

José María

Paganini

Quinteto en D mayor

Viola

Allegro moderato.

GRAND QUATUOR.

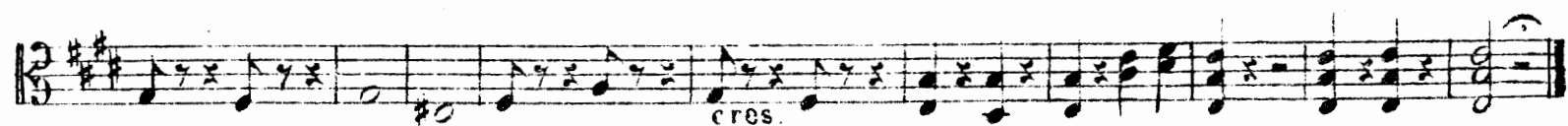
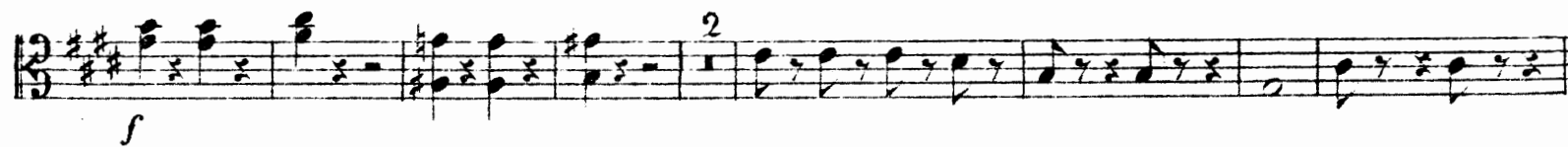
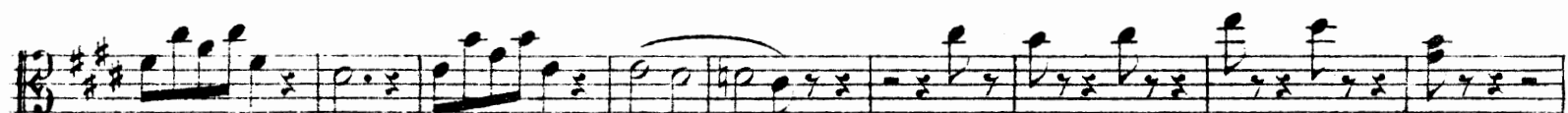
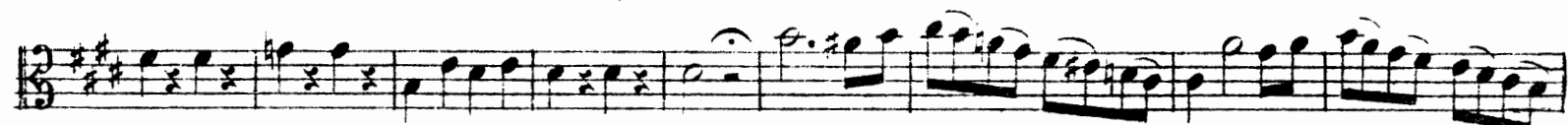
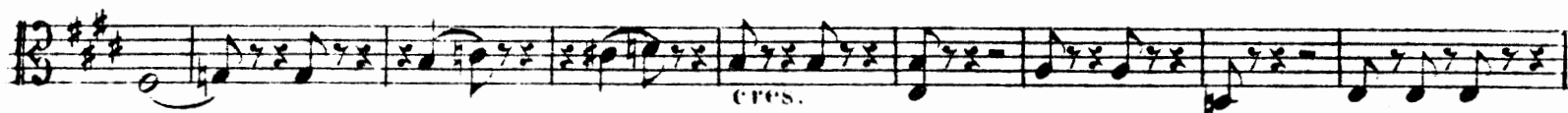

ALTO.

Allegretto. pizz.

MINUETTO.

Cantabile sostenuto con passione.

ADAGIO.

p sf mf f > rf p

mf f p dolce.

cres. dimin. cres.

cres. f p

f ff dolce.

6 3 6 6

cres. p

cres. cres. f

f ff p f

p

cres. decres. f

pp morendo.

Vivace.

RONDO.

The musical score is written for an Alto voice part. It begins with a tempo marking of 'Vivace' and a 'RONDO' section. The key signature is two sharps (F# and C#), and the time signature is 6/8. The score consists of 14 staves of music. The first staff starts with a piano (*pp*) dynamic and ends with a mezzo-forte (*mf*) dynamic. The second staff has a forte (*f*) dynamic. The third staff has a fortissimo (*ff*) dynamic. The fourth staff has a piano (*p*) dynamic. The fifth staff has a fortissimo (*ff*) dynamic. The sixth staff has a piano (*p*) dynamic. The seventh staff has a piano (*p*) dynamic. The eighth staff has a piano (*p*) dynamic. The ninth staff has a piano (*p*) dynamic. The tenth staff has a piano (*p*) dynamic. The eleventh staff has a piano (*p*) dynamic. The twelfth staff has a piano (*p*) dynamic. The thirteenth staff has a piano (*p*) dynamic. The fourteenth staff has a piano (*p*) dynamic. The score includes various musical notations such as notes, rests, and ornaments, as well as first and second endings.

ALTO

len.

p

f

ff

p

ff

pp

ral - len - tan - do.

ALTO.

a Tempo.

Fine.