

Ach Herr, mich armen Sünder
Setting 2

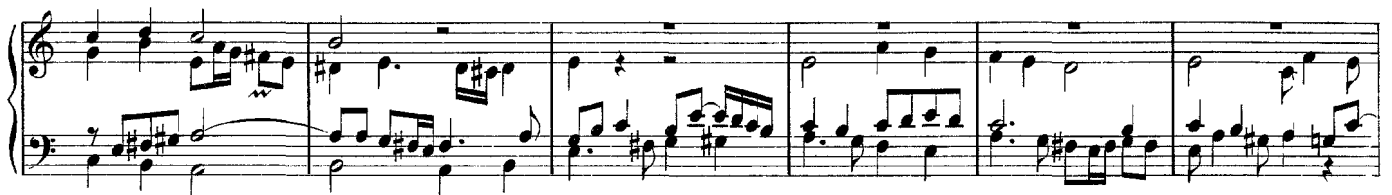
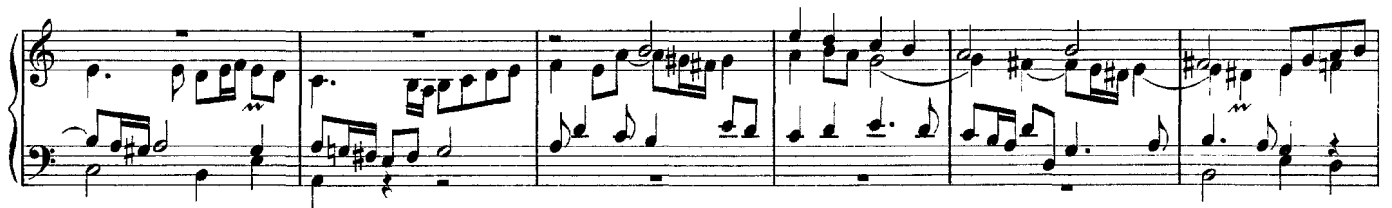

Chorale Preludes, Part I

Choral

