

GRAND TRIO

FOR

Alto Forte, Violin & Violoncello.

COMPOSED & DEDICATED TO

Mr. Zimmerman

By

GEORGE ONSLOW.

OP. 27.

Price 9/-

Ent Sta Hall.

London T. Boosey & Co Importers & Publishers of Foreign Music.

28, Holles Street, Oxford Str.^t

This TRIO is Property

Metr. de Maestri $\text{♩} = 120$
All^o grazioso

TRIO

Viol:

4

gva *loco* *gva* *loco* *con esp:*

Cres. *gva* *loco*

dim *pp* *Ped:*

pp *Cres.* *f*

gva *loco* *Cres.* *ff* *p* *pp*

1^{ma} 2^{da}

ff

ff

ff

dim. *pp* *p legato*

dim. *pp* *p legato*

Cres.

Cres.

poco a poco *ff*

poco a poco *ff*

8

gva

con espress: *Crus.* *ff* *loco* *gva* *loco*

gva *loco* *legato* *dim.* *pp*

Ped. *

pp

Cres

f

Cres sempre

8^{va}

loco

ff

p

8^{va}

pp

p

p con espress:

con grazia

p

8^{va}

loco

Cres

8^{va}

loco

f

dim.

ff

$\text{♩} = 66$

Andante
Cantabile.

Trill (tr) markings above the first two notes of the treble staff. An asterisk (*) is placed below the bass staff. The word "Ped" is written below the bass staff.

Energico written above the treble staff. *ff* (fortissimo) written above the bass staff.

Trill (tr) marking above the treble staff. *ff Energico* written above the bass staff.

Trill (tr) markings in both staves. A sixteenth-note figure in the bass staff with a "6" (finger number) below it.

All^o espress^o e non tanto Presto

♩ = 80.

MINUETTO

TRIO

pp legato

gva
con molta espressione

loco

FINALE

Allegro

$\text{♩} = 180.$

p sciolto

gva

loco

Cres *f* *gva* *f*

Loco

Cres. *f* *p*

Ped: ** Ped:*

p

gva *loco* *Cres.* *f*

The fifth system includes markings for *gva* (glissando), *loco*, *Cres.* (Crescendo), and *f* (forte). It features a melodic line with a glissando effect and a strong accompaniment.

p leggiero

legato

pp

loco

8va

loco

f

dim.

p *f* *dim.*

dim. *ritard:* *p* *a tempo*

gva *loco* *p*

Cres *f* *ppp*

gva loco

ff

gva loco dim

p

Cres.

gva loco

f *dim.* *dolce* Ped: *

p gva

loco

Cres. *f*

dolce con esp:

pp leggieramente *gva*

loco

Cres *f* *gva*

loco *ff* *ff accelerando*

tr *gva* *loco*

ff

GRAND TRIO

FOR

Hand Forte, Violin & Violonella.

COMPOSED & DEDICATED TO

Mr. Zimmerman.

By

GEORGE ONSLOW.

Op. 27.

Price 9/-

Ent Sta Hall.

London T. Breech & Co. Importers & Publishers of Foreign Music &

28, Holles Street, Oxford Str.

This TRIO is Property

N. 201.

VIOLINO.

Allegro Grazioso.

G. ONSLOW.

TRIO.

p *rinf.* *p* *crescen - do* *p* *f* *dim.* *p* *dolcissimo.* *Cres. ff* *cre...*

VIOLINO.

scen do *f Cres* *ff* *p*

2 *1^{ma}* *2^{da}* *ff* *ff*

ff *dim.*

pp *pp*

3 *ff*

ff

3 *p*

Cres *f* *p*

poco ritard.

a tempo. 2

tr tr 7

dolcissimo

Cres. ff

dim.
pp

2
crescen...do
f

5
3
ff

p con grazia.
p

p
Cres.
f
ff

Andante Cantabile.

8
p

2
2
fx
fx

tr
p

tr
tr
ff con energia

tr
tr
tr

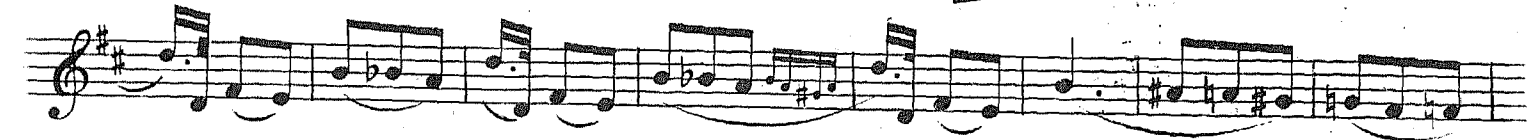
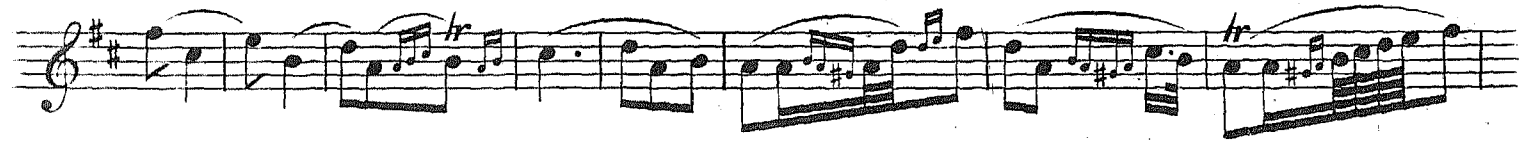
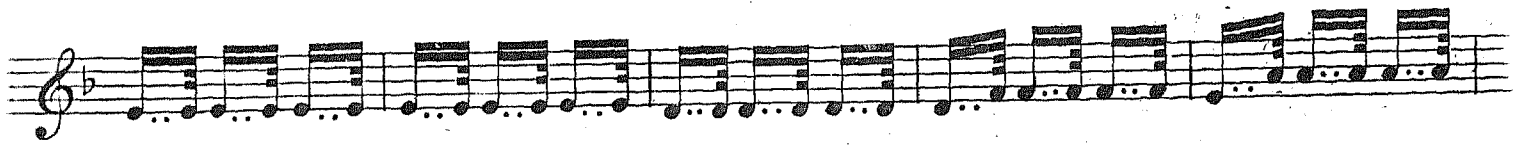

cre...scen...do dim.

VIOLINO.

Allegro espressivo e non tanto presto.

MINUETTO.

TRIO.

Dolcissimo e legati sempre.

VIOLINO.

hr
mf
M.D.C.

Allegro.

FINALE.

f Colla punta dell'arco
fx
Cres. *f*
p
p
dim. *dolce*
fx *fx* *Cres.* *f*
f *3*
4 1 2

VIOLINO.

VIOLINO.

- Staff 1: *fx* (fortissimo), *fx* (fortissimo)
- Staff 2: *p* (piano)
- Staff 3: *ff* (fortissimo), *ff* (fortissimo), *ff* (fortissimo), *ff* (fortissimo), *ff* (fortissimo)
- Staff 4: *ff* (fortissimo)
- Staff 5: *pp* (pianissimo), *p* (piano)
- Staff 6: *cre...* (crescendo), *f* (forte), *dim.* (diminuendo), *p* (piano)
- Staff 7: *dolce.* (dolce)
- Staff 8: *Cres.* (Crescendo)
- Staff 9: *f* (forte)

VIOLINO

- Staff 4:** Contains triplet markings (*3*) and *p* dynamics.
- Staff 5:** Continues the melodic line with various note values.
- Staff 7:** Features a triplet (*3*) and *Pizz:* marking.
- Staff 10:** Ends with *ff* (fortissimo) dynamics and the instruction *Fine.*

GRAND TRIO

FOR

Mano Forte, Violin & Violoncello.

COMPOSED & DEDICATED TO

Mr. Zimmerman

By

GEORGE ONSLOW.

OP. 27.

Ent Sta Hall.

Price 9/-

London: J. Boosey & Co. Importers & Publishers of Foreign Music.

28, Holles Street, Oxford Str.

This TRIO is Property

301

100. 2 24/502 137

VIOLONCELLO.

G. ONSLOW.

Allegro Grazioso.

TRIO.

p

p

Cres. p

ff

dim

pp

Dolcissimo

pp

7

Cres

dim

pp

cre... scen... do f cre... scen... do

sempre ff

2

p

VIOLONCELLO.

3 *1^{ma}* *2^{da}* *p* *ff*

ff

ff *dim.*

p *pp*

4 *f*

3 *p* *cre.*

scen. *do a poco a poco* *f* *fp*

Ritardando *a tempo* *p*

5 *Dolcissimo.* *7*

VIOLONCELLO.

pp Cres. ff

dim. p Cres. 1 2 2 3 3 4 1 4 2 0 3

f cre... scen... do... ff p

p p con espress.

pp

p Cres. f dim. p ff ff

Andante Cantabile.

p

p

p p sostenuto.

p

p

VIOLONCELLO.

ff

tr

con energia.

tr

dimi...nuen...do pp

Legato.

cre...scen...do dim

p *p* *smorz: pp*

VIOLONCELLO

Allegro espressivo e non tanto presto.

MINUETTO

TRIO.

Dolcissimo e legati sempre.

VIOLONCELLO.

Tr
1
rinf
M.D.C.

Allegro. 3

FINALE. *p* Colla punta dell'arco.

fix

p Cres.

3 *f* *f*

f

p *p* dolce

3

VIOLONCELLO.

p *Cres.* *f*

f *f* *pp*

p *Pizz:*

f *Arco.* *p* *f* *p*

Cres. *f* *p* *Ritard:*

a tempo *p*

fx

p *Cres.* *f*

Pizz: *p* *Cres.*

f *Arco.* *ff* *p* *2*

3 *p*

fx *fx* *ff* *ff* *ff* *ff*

1 *1* *1* *1*

ff

VIOLONCELLO.

1 *p* *pp*

Cres. *p*

3 *p*

Cres. *f* *f* *f*

1 *pp*

Pizz. *p*

Arco. *f* *p* *f* *p* *f* 3

4 *p* *p*

fx *p* 1

4 *Pizz.* 7 *Arco.* *f*

f *Accelerando.*

ff ff Fine.