

Grand

SEXTUOR

POUR

Piano, Flûte, Clarinette, Basson,

Cor et Contre-Basse

dédié

à Madame Clara d'Espingay

PAR

GEORGES ONSLOW

Membre de l'Institut.

Op. 77. bis

A. Lafont.

Prix : 25^{fr}

NB. Les Parties de FLÛTE, CLARINETTE, COR et de BASSON, peuvent être remplacées par des parties de 1^{er} et de 2^d VIOLON, ALTO et VIOLONCELLE.

PARIS chez BRANDUS et C^{ie} Editeurs
Succes^{rs} de M^{re} SCHLESINGER et de E. TROUPENAS et C^{ie}
103, Rue Richelieu.
Leipzig. Hiltner.

Brandus et C^{ie}

6/11/18

ROXTON

Miss M. J. ...

...

GEORGE DRISLOW

...

...

...

...

FLUTE.

G. ONSLOW. Op: 77(bis)

Allegro spirtuoso.

SEXTUOR.

FLÛTE.

pp

2 F 6

p *f* *crese:*

ff *ff*

5 H 1 1

f *ff* *ff* *dim.*

Maggiore.

2 4

p *res - - - cen - - - do.* *f* *dim.* *p*

Minore.

3 1 4 5

p *p*

I

f *p* *p*

ff *p* *p*

res - - - cen - - - do. *f*

4 L

p *f* *ff*

MINUETTO. *Agitato.* $\frac{3}{4}$ *p* *cres*

in Tempo.

32 p

5 p

4 p

morendo.

1^a

2^a 7 p cresc.

cen - do. ff

2 1

f dim. p f dim. p

1 p cresc. f

1 dim. p 7 p

cres - - - cen - - - do. p

7 p cresc. - - - do. f dim. p

5 p ff ff

FLÛTE.

Andantino con moto.

TEMA
CON VARIAZIONI.

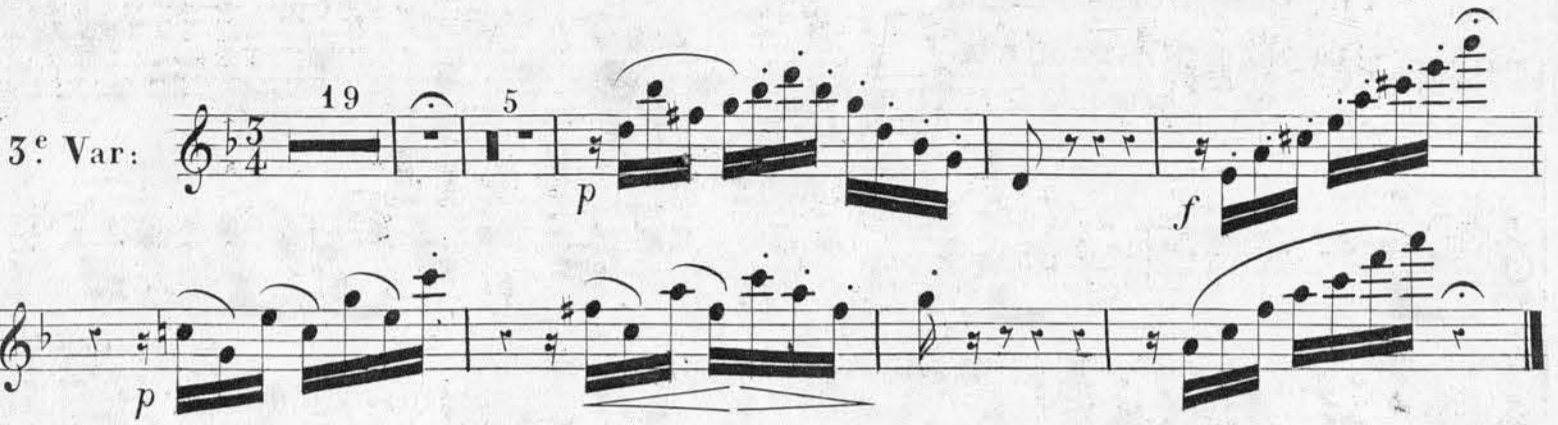
3^e Var: 

Poco meno animato.

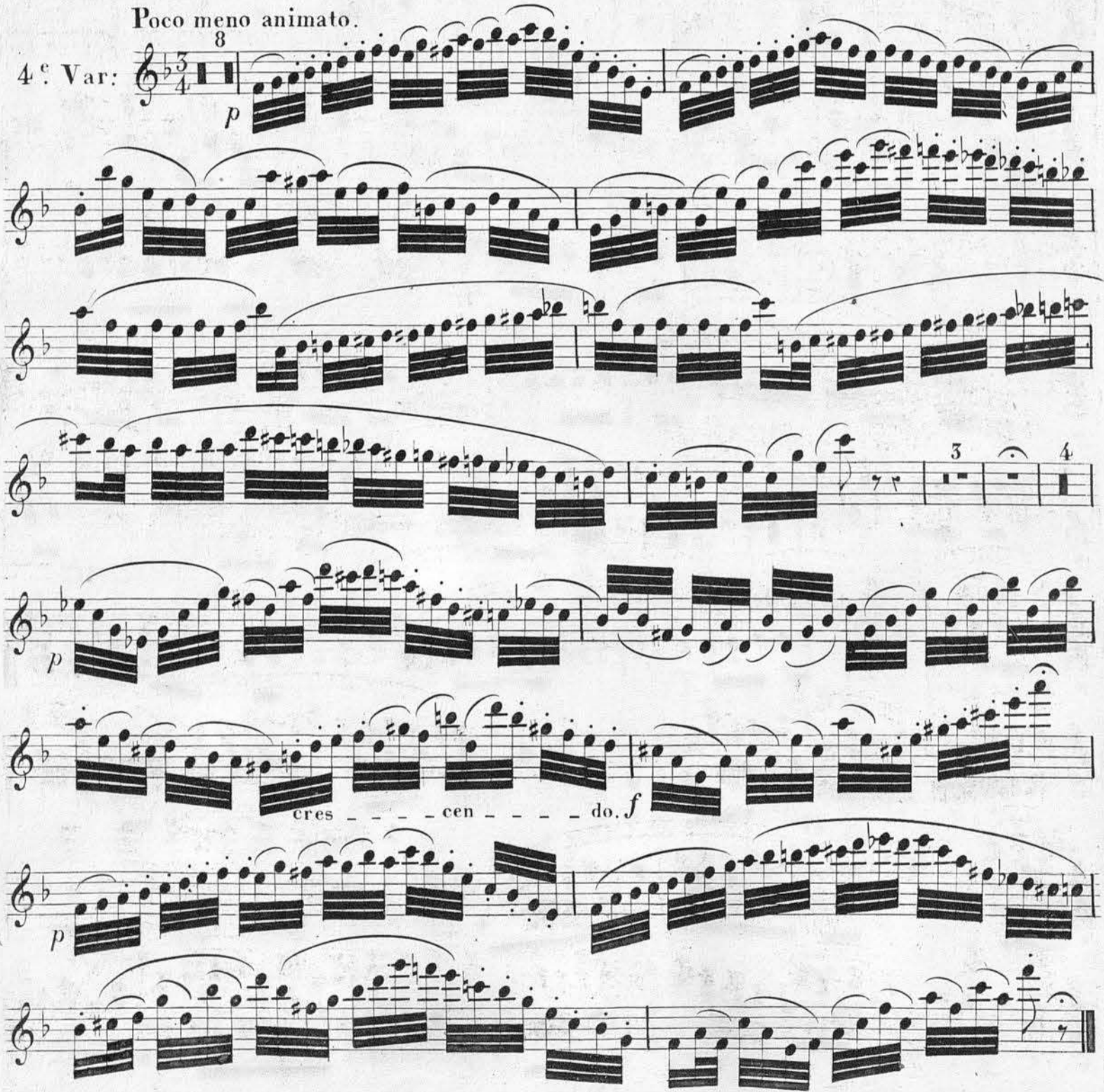
4^e Var: 

Più lento.

5^e Var: *p* *cresc:* *f*

p *cresc:* *f* *ff* *p* *cresc:*

cen - - do. *p* *pp* *f* *cresc:* *f* *ff* *poco rit.*

pp *ff*
ff
p *rit. col. Clar.*

Allegretto quasi Allegro.

FINALE. *p* *f*

pp *A*
pp *A*
pp *f* *cresc:*

cen - - - do. *ff* *B* *2*

FLÛTE.

1 *f* *pp* 5 4 *pp*

cresc. *pp* *cresc.* *pp*

f *f* *f* 8 *p*

f *cresc.* *pp* *G*

1 *pp* 2 *pp*

1 *f* 6

H *p* *cresc.* *pp* *mf* *dim.* *pp*

2 *pp* *p* *cresc.* *morendo.* I 9

p *f* *f* *ff*

Fine

Faint, illegible text, possibly bleed-through from the reverse side of the page. The text is arranged in several paragraphs and is too light to transcribe accurately.

CLARINETTE en UT.

G. ONSLOW. Op: 77.(bis)

Allegro spiritoso.

SEXTUOR.

ff *cres - cen - do* *f* *cresc: ff ff ff* *p* *ff* *pp* *f* *cresc: f* *ff* *dim. p* *pp* *cres - cen - do.* *f* *dimin. p* *dolce.* *pp* *f* *cres - cen - do. f* *pp* *ff* *f* *f* *pp* *cres - cen - do. f* *1^a* *2^a* *1* *3*

CLARINETTE en UT.

eres - - cen - - do.

pp p pp p f tr

eres - - cen - - do.

1 J ff

ff

Agitato. 8

MINUETTO. *cres - - cen - - do.*

p ff ff f

dim. p f dim. p p staccato.

cresc: f

1 8

dimi - - nuen - - do.

1^a 2^a

1 ritard poco. 2 p

CLARINETTE en UT.

in Tempo.

CLARINETTE en Si b.

Andantino con moto.

TEMA
CON VARIAZIONI.

en Si b. *p* *f* *pp*

p *cresc: f* *p* *f* *pp*

pp *cresc: f* *pp*

1^{re} Var: *pp*

cres - - - *cen* - - - *do.* *f* *pp*

cres - - - *cen* - - - *do.*

f *pp* *cres* - *cen* - *do.*

pp *f* *pp* *cres* - *cen* - *do.*

ritard poco. in Tempo.

f *dim.* *pp*

pp *f* *ritard poco.*

pp *ritard poco.*

2^e Var: *pp* *cres* - - - *cen* - *do.* *f*

pp *cresc: f* *pp* *cresc: pp*

3^e Var:

p *cresc:* *f* *tr* *dim. p* *cresc:* *dim.*

cen - do.

Poco meno animato.

4^e Var:

p *f*

Più lento.

5^e Var:

p *cresc:* *f* *dimin.* *pp* *p* *cresc:* *f* *ff* *pp* *cresc: - cen - do. p*

cen - do.

CLARINETTE en Si b.

CLARINETTE en La.

p *pp*

En Ut. 5 *pp*

1 *pp* *cres - - cen - - do. pp* *cres - -*

C *cen - - do. f* *f* *pp* 10

9 *p*

1 *p* *D*

f f *p* *cresc:* *mf*

f

1 *p*

En La. 5 *E* *p*

pp

CLARINETTE en UT.

En Ut.

pp

cres - cen - do. pp

pp

cres - cen - do. f ff

p

cres - cen - do. p f pp

pp

pp

f

p cresc:

f dimin. pp pp

p cresc: pp

cresc: f dimin. pp

f ff ff

f ff Fine

[Faint, illegible text, possibly bleed-through from the reverse side of the page]

BASSON.

G. ONSLOW. Op: 77.(bis)

Allegro spiritoso.

SEXTUOR.

BASSON.

p *cres - - - - - do. f* *ff* **E**

ff *tr*

tr *pp* *ben marcato.*

cresc: *f* *tr*

F *pp* *pp* *f* **4**

ff **G**

pp *cresc:* *f* **H**

ff *ff* *pp* *p* *Maggiore.*

cresc: *f* *dim.* *p* *tr*

pp *f* *Minore.* **5**

pp *f* **I**

BASSON.

pp cresc: f p

pp p cresc:

f ff

Agitato. 8

MINUETTO. $\text{B}\flat$ $\frac{3}{4}$

p cresc: p

ff ff f

f ff ff

dim. p p cresc -

1^a 2^a 1

- cen - - do. p do. p

BASSON.

a Tempo.

ritard - poco - - a - poco .

8

morendo.

1

1 2

7

8

2 1

TEMA
CON VARIAZIONI.

Andantino con moto. *ten.* *ten.*

pp *pp* *cresc:*

p *cresc:* *f* *pp* *pp* *f* *f dim.* *pp* *pp*

pp *cresc:* *ff* *dim. pp*

1^{re} Var: *pp*

cresc: *f*

cresc: *cen do.*

f *pp*

rit: poco. in Tempo. *f* *dim. p* *pp* *cresc:*

f *ritard poco.* *pp ritard poco.* *in Tempo.*

2^e Var: *pp*

cresc: *cen do.* *f* *dim.* *pp*

cresc: f *pp*

5^e Var: *p* *p* *cresc:* *f* *dim.* *p*

cres - - cen - - do. f

Poco meno animato.

4^e Var: *f* *f*

Più lento e molto espressivo.

5^e Var: *p* *cres - - - - - cen - - - - - do. f dim. p*

cresc: *f* *ff* *dim.* *p*

p *cresc:* *f* *ff* *dim.* *p*

p *ff* *dim.* *p* *cres - - - - -*

BASSON.

cen - do. *p* *pp* *cresc.*

ff *ritard.* *pp* *pp* *cresc.*

ff *p*

cres - cen - do. *ff* *p*

morendo. rit. col. Clar: *ppp*

Allegretto quasi Allegro.

FINALE.

p *ff* *pp* *f*

cresc. *ff*

B

p

pp

pp

cresc: f p

cres - cen - do. p cresc: f dim.

p

4 p

2

D pp f ff ff ff f

cres - cen - do. f cresc: ff

5 p 5 E 12

BASSON.

p

cresc: *f* *ff*

p *f* *cresc:* *pp* *cresc:* *pp* *cresc:*

f *f* *dim.* *p* *p*

cresc:

G *pp* *pp* *pp*

f *cresc:*

H *p* *cres - cen - do.* *f* *pp*

p *cresc:*

cresc: *f* *dim.* *p* *f*

f *ff*

Fine.

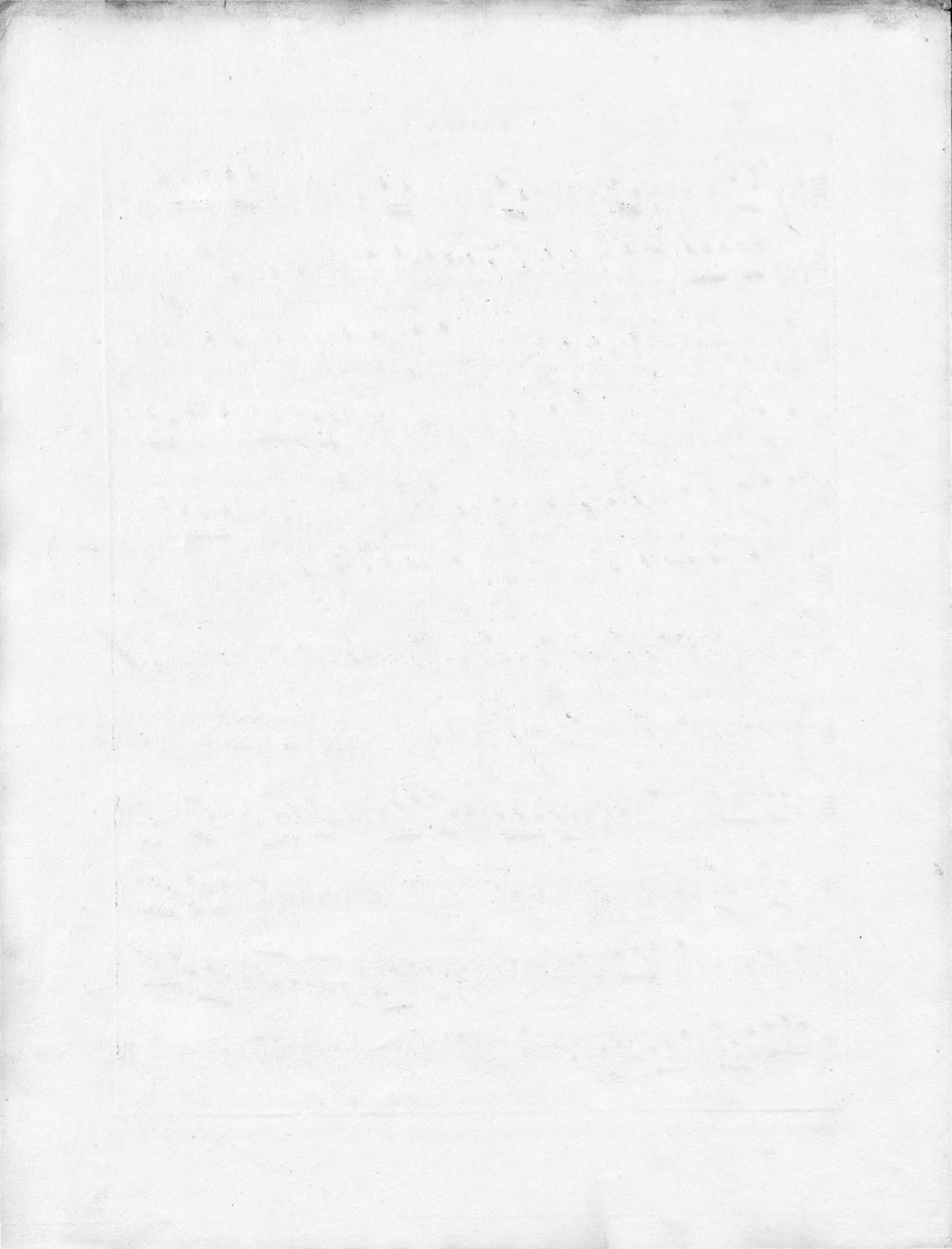

G. ONSLOW. Op: 77. (bis)

Allegro spiritoso.

SEXTUOR.

ff p cresc:

f cresc: ff ff ff p p f p

cresc: f ff

dim. p 1 p B

5 p 2

3 C pp f

D ff pp

cresc: f ff f

1 p cresc: f p cresc: f

E ff

5 p cresc: f

F p 5

COR.

ff **G** ff

p *cresc:* *f* *f* *f* *f* **H** 1 1

dim. *pp* 1 4 *p* 3 *p* 3

pp **I** *f* 2 *ff*

pp *cresc: f* *p* *pp*

6 **L** *ff* *ff* *ff* *ff*

ff 5

MINUETTO. *ff* 16 2 *ff* 1 1

Agitato.
en La $\frac{3}{4}$ 16 2 *ff* 1 1

f 17 15 1^a 2^a ritard col Fagotto. Tempo 1^o
f dim. p *mf* *cresc:* *p*

f 8 10 1^a

2^a 18 1 1 17

p *ff* *ff*

25 *cres - cen - do. f dim. p* 7

TEMA
Andantino con moto.
 Cor en Fa. ten.

3 2 2

1^{re} Var: 9

cresc:

cres - cen - do. f

f pp cresc: f dim. pp

pp

in Tempo.
ritard poco. pp ritard. poco.

2^e Var: 8 1

9

3^e Var: p cresc: f

7 1 1 1 7

Poco meno animato.

4^e Var: 

5^e Var: 

Allegretto quasi Allegro.

Cor en Ut.

FINALE. 

COR

1874

1. The first part of the report is devoted to a general description of the country, its position, extent, and population. It also contains a list of the principal towns and cities, and a description of the principal rivers and lakes.

2. The second part of the report is devoted to a description of the principal occupations of the country, and to a list of the principal articles of commerce. It also contains a list of the principal manufactures, and a description of the principal mines.

3. The third part of the report is devoted to a description of the principal religions and customs of the country, and to a list of the principal sects and denominations. It also contains a list of the principal festivals and holidays, and a description of the principal modes of dress and manners.

4. The fourth part of the report is devoted to a description of the principal languages and dialects of the country, and to a list of the principal words and phrases. It also contains a list of the principal idioms and proverbs, and a description of the principal modes of thought and expression.

5. The fifth part of the report is devoted to a description of the principal sciences and arts of the country, and to a list of the principal schools and institutions. It also contains a list of the principal books and papers, and a description of the principal modes of instruction and learning.

6. The sixth part of the report is devoted to a description of the principal laws and regulations of the country, and to a list of the principal courts and tribunals. It also contains a list of the principal officers and functionaries, and a description of the principal modes of justice and administration.

7. The seventh part of the report is devoted to a description of the principal military and naval forces of the country, and to a list of the principal forts and arsenals. It also contains a list of the principal ships and vessels, and a description of the principal modes of warfare and navigation.

8. The eighth part of the report is devoted to a description of the principal financial and economic conditions of the country, and to a list of the principal sources of revenue and expenditure. It also contains a list of the principal banks and institutions, and a description of the principal modes of commerce and industry.

9. The ninth part of the report is devoted to a description of the principal social and political conditions of the country, and to a list of the principal classes and orders. It also contains a list of the principal laws and regulations, and a description of the principal modes of government and administration.

10. The tenth part of the report is devoted to a description of the principal geographical and historical conditions of the country, and to a list of the principal mountains and rivers. It also contains a list of the principal cities and towns, and a description of the principal modes of travel and communication.

ROUTE BOARD

1880

No.	Name	Rank	Company	Regt.	Notes
1
2
3
4
5
6
7
8
9
10
11
12
13
14
15
16
17
18
19
20
21
22
23
24
25
26
27
28
29
30
31
32
33
34
35
36
37
38
39
40
41
42
43
44
45
46
47
48
49
50

GRAND SEXTUOR

par
G. ONSLOW.

Op: 77.

Allegro spiritoso. (M. $\text{♩} = 120$)

PIANO.

ff *energico.*

dim.

PIANO.

8^a

7

p

7

B

dolce.

7

f

p

marcato.

1

2

ere - - - scen - - - do *f* dim.

PIANO.

pp legato.

f

ff

pp

D

PIANO.

8^a

p

p

cre - scen - do.

8^a

f pp
legato.

PIANO.

PIANO.

Agitato. (♩ = 76)

PIANO.

MINUETTO.

p *cresc.* - - cen - - do.

rf *dimin:* *p* *cresc.* - - cen - - do. *p*

2da *cresc:* *p* *rf* *p* *rit: col Violoncello.* *pp*

a tempo *p*

con grazia *p*

rf

PIANO.

Andantino con moto. (♩ = 80.)

TEMA.
CON VARIAZIONI.

pp e sempre legato. *cresc.*

tr *f* *pp* *ten.*

cresc. f *pp* *cresc. f* *8^{va}*

pp *tr* *pp* *f*

ten. *pp* *pp*

VAR. I. *pp* *con delicatezza.*

cres. - - - *cen - do.* *f* *f*

pp *cre*

- - *cen - do.* *f* *pp*

cres. *f* *rit. poco.* *pp* *a tempo.*

pp

rit. poco. *a tempo.* *pp* *pp* *pp* *rit. poco.* *pp*

VAR. 2.

pp
sempre legato.

pp
cresc.

f
pp

VAR. 5.

p

cres - - - cen - - - do.
f

dimin p p cres - cen - do.

tr f dimin: p

cresc: f p

p cresc:

f p p tr

(♩ = 138.) ^{8^a}

VAR: 4. *f* risoluto ma poco meno animato.

PIANO.

Più lento e molto espressivo. (♩ = 54.)

VAR: 5.

energico.

pp 1 1 1 ff

8^a dim. p pp

2 pp *cre - scen - do.* f

ff f p

p *morendo e ritard.*

Largo tacet
 $\frac{3}{4}$ - 11 battute

All^{to} quasi allegro. (♩ = 84.)

FINALE.

p

poco ritenuto.

A

p *cresc.* *p* 1

f *pp* 1 *f*

pp

cresc. *f* *cresc.*

- scen - *- do.* *ff*

B.

ff 1

8^a

8^a

8^a

pp *pp* *cres* *cen* *do.*

8^a Minore.

f *ff* *pp*

cres *cen* *do.* *pp*

cres *cen* *do.* *pp*

cre - scen - do. *ff*

p

p

cre - scen - do.

p *ff* *pp*

ff *pp*

cresc.

cre - scen - do.

cre - scen - do. *f*

dim. *p* *pp*

pp *p cresc.* *rf morendo.*

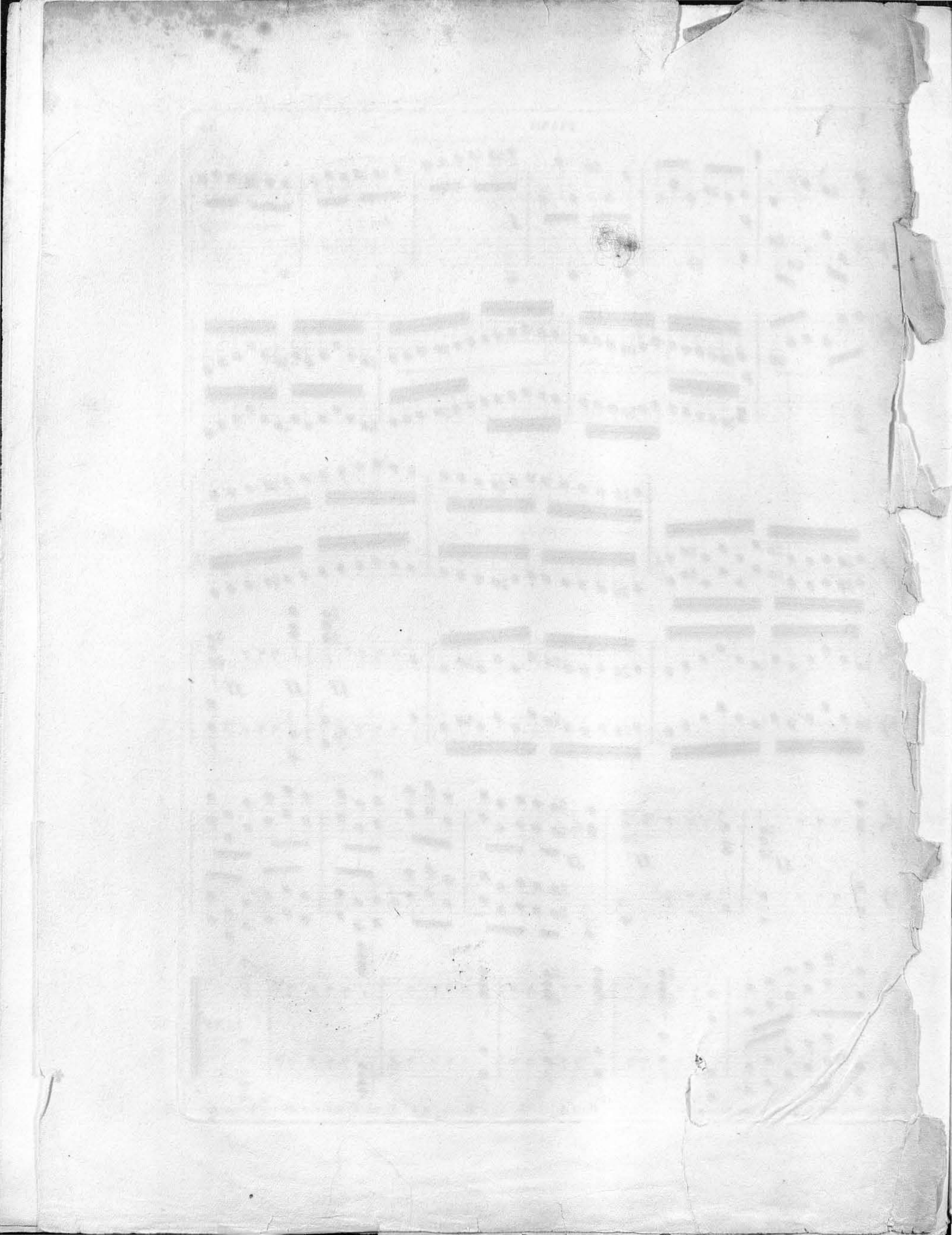

1^{er} VIOLON.

G. ONSLOW. Op: 77.(bis)

Allegro spiritoso.

SEXTUOR.

ff

pp

cres - cen - do. f ff ff

pp

cresc: f ff

dimin. p

2 B pp pp cres - - - cen - - - do. f dimin.

pp

pp

f

pp

p

ff

cres - - - cen - - - do.

1^a 2^a p cres - - - cen - - - do.

1^{er} VIOLON.

p *cresc:* *f* *pp*

p *cres-* *cen-* *do.* *f* *ff*

E

ff *energico.*

p

sempre piu cresc- *cen-* *do.* *f*

fpp *poco f*

F

f *cres-* *cen-* *do.* *f* *ff*

ff

G

pp *cres-* *cen-* *do.*

f *cres-* *cen-* *do.* *ff* *f* *f* *dimin.* *pp*

H

1^{er} VIOLON.

Maggiore.

pp *pp* *cres.* *cen.* *do.* *f* *dimin.*

2

Minore. 3

pp *f*

3 I

pp *cres.* *cen.* *do.*

p *pp* 1

p *cresc.* *f* *tr*

ff *tr*

ff

MINUETTO. *Agitato.*

p molto espressivo.

cres- *cen-* *do.* *p* *pp*

pp

p *mf* *cresc:* *f*

f *dimi-* *nuen-* *do.* *7*

p *cres-* *cen-* *do.* *1^a*

p *2^a* *cres-* *cen-* *do.* *3*

do. *f*

in Tempo.

19 *8* *p*

4 *p*

1^a *2^a* *7* *p*

Andantino con moto. ten.

TEMA
CON VARIAZIONI.

1^{re} Var: *Pizz.* *pp* *cres.* *cen - do.* *f* *pp* *cres.* *cen - do.* *f* *rit poco.* *Arco. dim.*

f *pp* *1* *cresc:* *ritard. a Tempo.* *f* *pp* *ritard. poco.*

Pizz. *pp* *Arco.* *8* *Con Sordini. pp* *cres.*

2^e Var: *cen - do.* *f* *pp* *cresc:* *f* *pp* *cres. cen - do.*

3^e Var: *9* *senza Sordini. p* *cen - do.* *f* *p* *3* *5*

Poco meno animato.

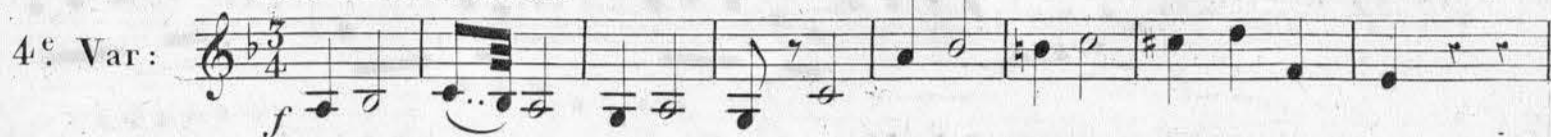
4^e Var: 

p leggiero.

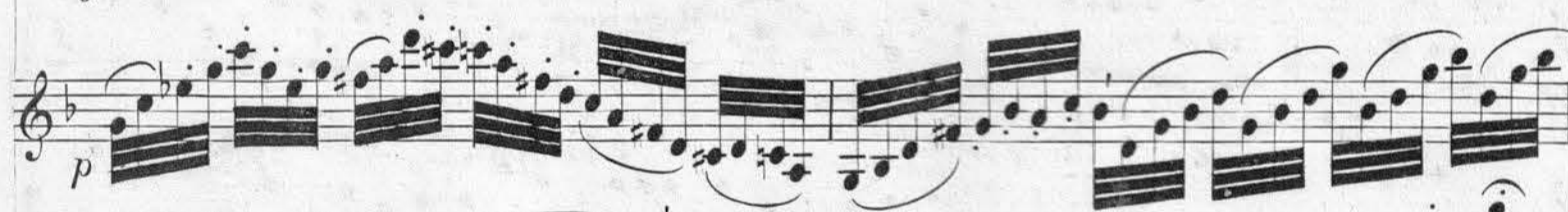

cres - - - cen - - - do. *f*

Più lento. molto espressivo.

5^a Var: *p*

cres - cen - do. f

cresc: p f p

cresc: p cresc: f

dim. p cres - - - cen - - - do. p p smorz:

cres - cen - do. Maggiore. 1 Viol: 1 Viol: 1

p f f ritenuto. col Vlllo P. Fl: pp P. Fl: P. Fl:

Viol: cresc: ff

ff p

morendo e ritard. col Alto. p pp

Allegretto quasi Allegro.

FINALE.

8 *p.*

cres - - cen - - do. p

f *pp*

1 *pp*

2 *pp* *f* *f* *f*

f *f* *ff*

B

ff

13 *espressivo molto.*

pp

il più dolce possibile.

p

crescendo. 1 *f* *ff* **Minore.** 7

pp f f p pp mf dim. pp ff ff mf cresc. f

13 E Maggiore. pp molto espressivo.

il più dolce possibile. p

crescendo. 1 3 f ff

pp pp cresc-en-do. f

1^{er} VIOLON.

SEXTUOR. *Allegro spiritoso.*

2^d VIOLON.

- Staff 1:** Dynamics range from *pp* to *ff*. Includes the instruction "cres - - cen - do." and a first ending bracket labeled "1".
- Staff 2:** Dynamics range from *p* to *ff*. Includes the instruction "energico."
- Staff 3:** Features trills (tr) and dynamics from *p* to *ff*. Includes the instruction "sempre più crescendo."
- Staff 4:** Dynamics range from *pp* to *ff*. Includes the instruction "cres - cen - do." and a first ending bracket labeled "1".
- Staff 5:** Dynamics range from *ff* to *p*. Includes the instruction "cresc: f cresc:".
- Staff 6:** Dynamics range from *ff* to *pp*. Includes the instruction "Maggiore." and a first ending bracket labeled "1".
- Staff 7:** Dynamics range from *f* to *pp*. Includes the instruction "Minore." and a first ending bracket labeled "3".
- Staff 8:** Dynamics range from *f* to *ff*. Includes the instruction "Maggiore." and a first ending bracket labeled "3".

18 *pp* *pp*

25 *f* *cresc.* *p* *cresc.* *cen - do.*

30 *f* *dimin.* *p* *p* *ff* *ff*

Andantino con moto.

TEMA.
CON VARIAZIONI.

35 *pp* *pp* *f*

36 *pp* *f* *pp* *pp*

37 *cresc.* *f* *pp*

3^e Corde.

41 *pp* *pp* *f*

45 *cresc.* *cen - do.*

pp

cres - - - cen - - - do. f pp

cres - cen - do. ritard poco. a Tempo. Arco. Pizz. pp

pp f

rit poco. a Tempo. pp ritard poco.

8 Arco. Con Sordini. pp cres -

- - cen - do. f dim. pp cresc: f

pp cresc: pp 3^e Var: 3/4 32

Poco meno animato. Senza Sordini. f

f 8

5 3

5^e Var: *p* *cres - - cen - - do.*

f *p* *cresc: f*
dim. p *cres - - cen - - do.* *p* *pp*
p *f* *f* *f* *riten.col Vllō* *pp* *Maggiore* *1*
cresc: ff *4*
p *pp* *ff* *cres - - cen - - do.*
p *p*

Allegretto quasi Allegro.

FINALE. *p*

cres - - cen - - do. *p* *f* *pp* *A*
pp *pp* *ff* *1* *2* *1*
cres - - cen - - do. *ff*

B

Maggiore. 12 p

1 pp *crescendo* f

Minore. pp *crescendo* pp *cres-*

4 C f 8 p

11 pp 5

D 2 ff ff pp ff

mf f ff *cresc:* 5

5 E Maggiore. 12 p

1 pp

cres - - cen - do. *pp* cres - cen - do.
pp cres - cen - do. *pp* cres - cen - do. *f*
ff *p* *p*
 cres - cen - do. *f* *pp*
pp *pp* *pp* *ff*
 Pizz. *p*
 H Arco. *f* *f* dimi - nuen - do.
 cres - cen - do. *f* *f*
pp *pp* *p* cresc:
 I cresc: *f* dimin. *p* 5 *mf*
p *f* *f* *ff*
 Fine.

ALTO.

G. ONSLOW. Op: 77 (bis) ¹

Allegro spiritoso.

SEXTUOR.

ff *pp* *cresc:*

f *cresc: ff* *ff* *pp* *p* *f*

cresc: f *ff* *dim. p*

pp *pp* *pp* *pp* *pp* *f*

pp *f*

pp *f* *ff* *p* *cres - cen - do.*

f *ff* *p* *cres - cen - do.*

1^a *2^a* *p* *p* *cresc: f* *pp*

4 *E* *ff*

ff *tr* *tr*

pp *cresc: f* *F* *1*

ALTO.

f *diminuen-do.* *in Tempo.* *p* *cres-cen-do.* *p*

rit. pp *p* *p* *p*

pp *cres-cen-do.* *p* *pp*

pp *cres-cen-do.* *f* *dimin.*

p *cres-cen-do.* *p* *cres-cen-do.* *dim.* *p*

cres-cen-do. *f* *dim.* *p* *4* *1* *pp* *ff* *ff*

TEMA
CON VARIAZIONI.

Andantino con moto. *ten.* *ten.* *ten.* *ten.* *2*

pp *pp* *pp* *pp* *f* *pp*

cresc: *ten.* *1* *pp* *f* *1* *pp*

pp *cresc:* *f* *pp*

1^{re} Var: *Pizz.*

pp. *f* *pp* *cres - - - - - cen - - - - - do. f*

pp *f* *pp* *cres - cen - do. f rit poco dim.*

a Tempo. Pizz.

pp *pp* *f* *rit poco.*

a Tempo.

pp *rit poco.*

2^e Var: *Con sordini. Arco.*

pp *cres - - - - - cen -*

do. f dim. pp

cresc: f pp cresc: pp

3^e Var: *Senza sordini.*

p *cresc: f* *dim.*

f p cresc: f dim. p

Poco meno animato.

4.^e Var: *f* 

Più lento.

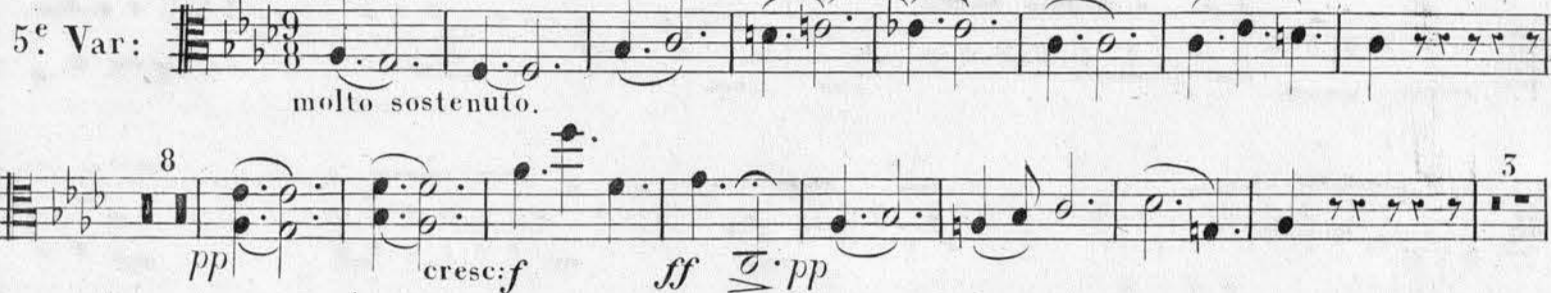
5.^e Var: *molto sostenuto.* *pp* *cresc: f* *ff* *pp* 

Maggiore.

pp *cresc: ff* *f* *cresc: ff* *f* poco rit. *Violone:* 

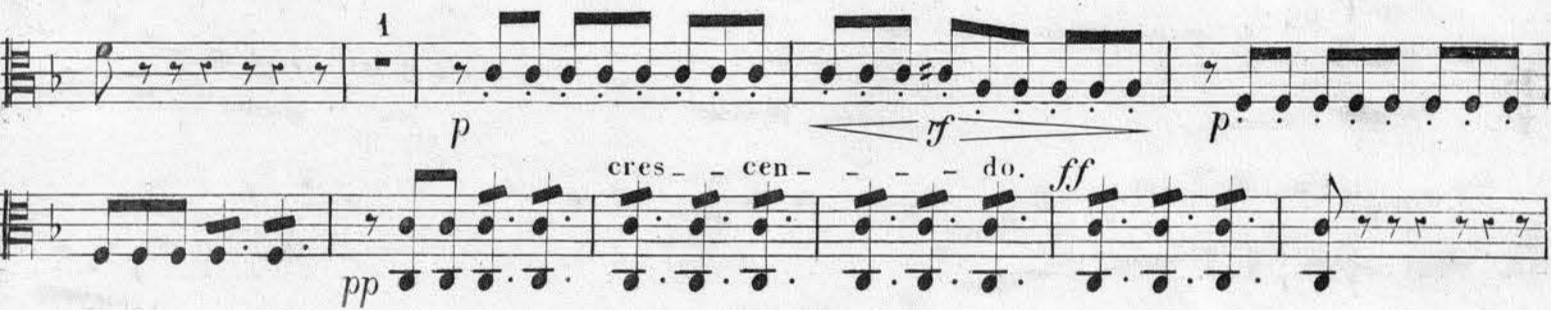
p *cresc: ff* *ff* *pp* 

p *pp* *morendo e rit.* 

Allegretto quasi Allegro.

FINALE. *p* *pp* *cresc:* 

The musical score for Alto voice on page 6 contains the following elements:

- Staff 1:** Dynamics *pp*, *f*, *ff*. Includes a first ending bracket labeled '1'.
- Staff 2:** Dynamics *ff*. Includes a section labeled 'B'.
- Staff 3:** Dynamics *p*. Includes a first ending bracket labeled '5'.
- Staff 4:** Dynamics *p*. Includes a first ending bracket labeled '5' and a second ending bracket labeled '12'.
- Staff 5:** Dynamics *mf*, *cresc.*, *f*. Includes a second ending bracket labeled '2'.
- Staff 8:** Dynamics *pp*. Includes a first ending bracket labeled '7'.
- Staff 9:** Dynamics *pp*. Includes first ending brackets labeled '1' and '2'.
- Staff 10:** Dynamics *pp*, *ff*, *ff*, *p*. Includes a section labeled 'D'.
- Staff 11:** Dynamics *p*, *ff*. Includes the marking 'cresc.' and a first ending bracket labeled '3'.
- Staff 12:** Dynamics *p*. Includes a first ending bracket labeled '1', a section labeled '8 E Maggiore.', and a first ending bracket labeled '12'.

Minore. *pp*

f *f* *pp* *cres - cen - do pp*

cresc. pp *cresc. f* *dim. p*

p *p*

G *pp* *pp* *p*

ff *ff* *ff* *ff* *p* *Pizz.*

H *Arco.* *cres - cen - do. f*

pp *p* *cresc.*

morendo. *I* *dim.* *p* *2*

cresc. f

f *f* *f*

f *ff*

Fine.

VIOLONCELLE.

G. ONSLOW. Op: 77(bis)

Allegro spiritoso.

SEXTUOR.

ff *p* *pp*

cresc: *f* cresc: *ff* *tr* *tr*

A *p* *f* *p* cresc:

ff dim.

B *p* *espress:* *cres-*

- cendo. *f* *dim.* *p* *p* *tr*

pp *p* *pp* **C** *pp*

f

D *pp*

cresc: *f* *fp* *cres- - cen -*

1^a 2^a *p* *cres- cen- -do.* *pp* *cresc:* *f* 7

- -do. *p* *cres- cen- -do.* *pp* *cresc:* *f*

VIOLONCELLE.

VIOLONCELLE.

cen - do. *f* dim. *p*

pp *pp* *pp* Minore. 3.

f I

ff

pp *f*

p *pp* 1 *p*

cresc: *f*

L 1 2 3 4 5 *ff*

ff

2

MINUETTO. *Agitato.*

p *cres - - - cen - - - do.*

p *f* *pp*

pp

7 *ff* *ff* *f*

1 *dim.* *p* *8* *p* *cresc:*

1^a *p* *2^a* *1*

ritard poco. *cres - - - cen - - - do.* *p* *in Tempo.*

f

p *f*

8 *p*

1 *p* *f*

p *f*

VIOLONCELLE.

Tempo 1^o

1ª 2ª

cres - - - cen - - - do.

pp pp ff ff

f dim. p p

cres - - - cen - - - do. p p

cres - cen - do. p p

f ff ff

TEMA
CON VARIAZIONI.

Andantino con moto.

ten. ten. 2 ten. ten.

pp pp p cresc: f

pp ten. pp p cresc: f

ten. 1 ten. 1 pp

cresc: ff dim. pp

VIOLONCELLE.

1^{re} Var: *Pizz.*
pp
cres - - - - - cen - - - - - do. *f* *pp*
cres - - - - - cen - - - - - do.
f *f* *pp* *cresc:*
Arco. rit poco. a Tempo. Pizz.
f dim. p pp
pp f rit poco. pp ritard poco.

2^e Var: *Con sordini. Arco.*
pp *cresc: f* *dim.*
pp cresc: f dim. pp Pizz.

3^e Var: *Senza sordini. Arco.*
p *cres - - - - - do. f*
p *cres - - - - - do. f* *p* *cresc:*

VIOLONCELLE.

Poco meno animato.

4^e Var: Musical notation in bass clef with a 3/4 time signature. It begins with a forte (*f*) dynamic.

Più lento.

5^e Var: Musical notation in bass clef with a 9/8 time signature. It begins with a piano (*p*) dynamic and a *molto espress.* marking.

Second line of the 5^e variation, including the lyrics *cres - cen - do. f* and dynamics *dim.* and *p*.

Third line of the 5^e variation, including the lyrics *cres - cen - do. f*, a trill (*tr*), and dynamics *p*.

Fourth line of the 5^e variation, featuring dynamics *f* and *p*.

Fifth line of the 5^e variation, featuring dynamics *p*, *cresc.*, and *f*.

VIOLONCELLE.

cres - - - cen - - - do. *p* *pp*

p *cres - - - cen - - - do.*

poco rit. *pp* *pp* *cresc:*

ff *p*

cres - - - cen - - - do. ff *p*

morendo e ritard. *ppp*

Allegretto quasi Allegro.

FINALE.

p *cres -*

- cen - do. *p* *A* *ff* *p* *pp*

ff *pp* *f*

cres - - - cen - - - do. ff *B*

ff *1*

p con espress: *6* *p espressivo.*

VIOLONCELLE.

VIOLONCELLE.

Minore.

mf cresc: f *pp*

pp *cres - cen - do. f* *p* *p*

cres - cen - do. p

G *ff* *ff*

pp *f* *cres - cen -*

Pizz. *p*

H *cres - - cen - do.* *f* *pp*

I *cresc: f*

pp *mf* *p* *ff*

ff *f* *ff*

Fine.

Allegro spiritoso.

SEXTUOR.

ff *p* Pizz.

Arco. *cresc: f* *cresc: ff* *ff* tr

A Pizz. *pp* *pp*

Arco. *cresc: ff*

dim. *p* *pp* *p* B

4 *f* 1 *pp* Pizz. 3

C Arco. *pp* *f*

ff

D Pizz. *pp* Arco. *f*

1 1^a 2^a Pizz. 3¹ *f* *f* *f* *f* *f* *f* *p*

CONTRE - BASSE .

Pizz. *p* *cres - - cen - - do.* *ff* Arco.

E *ff*

tr *tr* *ff*

pp *Pizz.* *F* *pp* *cresc:* *f*

pp *cres - - - cen - - do.*

Arco. *ff* *G*

ff *Pizz.* *p* *cresc:*

Arco. *f* *cresc: ff* *ff* *ff* *3 Maggiore.* *p*

f *4* *1* *Pizz. Minore.*

3 Arco. *I* *f*

ff

Pizz. *pp* Arco. *ff*

8 L

2

MINUETTO. *Agitato.* 8 Pizz. *p* *cres - - cen - - do.* *p* 8

Pizz. *pp* Arco. *p* *dim.* *p*

1 *p* *cres - cen - do.* *ff*

8 Pizz. *p* *cres - - cen - - do.* *p* 1^a 4 Arco. *p* 2^a 4

3 in Tempo. 16 *pp*

Pizz. Arco. *p*

1 1 1 9

1^a 2^a 8 Pizz. Pizz.

CONTRE-BASSE.

Pizz.
p *cres - - cen - - do.* *p* *cresc:* *pp*

Arco.
p *1* *1*

p cresc: *ff* *dimi - nuen.*

8 Pizz.
- do. *p* *cres - - cen - - do.* *p* *7*

Arco.
p *cresc:* *f dim. p* *ff* *6*

TEMA.
CON VARIAZIONI. *And^{ino} con moto.* *Pizz.*
f *pp*

cresc: f *3 Arco.* *f* *2 Pizz.* *pp*

pp *cresc: f* *pp*

4^{re} Var: *Pizz.* *Arco.*
p *pp* *1*

cres - - cen - - do. *f* *11*

ritard poco. a Tempo. *5* *f* *3* *rit poco.*

f *dim. p* *f*

2^e Var: *31*

CONTRE-BASSE.

3^e Var: *p* *cres - - - cen-*

do. *f* *p* *cresc:* *Pizz.* *8*

f *dim.* *p* *3* *5* *Arco.* *Pizz.*

4^e Var: *Poco meno animato.* *f* *arco.*

f *8* *3* *3*

5^e Var: *Più lento.* *Pizz.*

8

p *f* *ff* *p*

3 *4* *Arco.* *pp*

p *f* *cresc:* *f* *ff* *6* *ff* *Maggiore.*

1 *p* *f* *p* *cres - cen - do.* *ff*

p *p* *pp* *morendo e rit.*

Allegretto quasi Allegro.

FINALE. 

8 *p* *Pizz.* *p*

Arco. *A* *Pizz.* *1* *ff* *dimp*

1 *ff* *Pizz.* *pp* *cres - - cen - - do.*

Arco. *f* *f* *cres - - cen - - do.* *ff*

Pizz. *B* *Arco.* *ff*

Maggiore. *3* *5* *12*

Pizz. *p* *Arco.* *p* *mf* *mf*

Minore. *cres - - cen - - do.* *f* *pp* *cresc:*

C *pp* *cresc:* *cresc:* *f* *p* *17*

pp *f* *4* *pp* *cresc: pp* *1*

D *pp* *ff* *ff* *ff* *ff* *mf* *cres - - cen - - do.*

sempre. *f* *cresc:* *ff*

CONTRE-BASSE.
