

Cours Méthodique
DE
DUOS

pour
deux Violoncelles

2^e SUIITE

SIX DUOS

FACILES

dédiés

AUX ÉLÈVES

PAR

JACQ. OFFENBACH.

OP. 50.

Lettre

EN 2 LIVRES

Livre 1.

- Op. 49. Lettre A. 6 Duos très faciles 2 Livres, chaque Pr. M. 2.25.
Op. 50. Lettre B. 6 Duos faciles 2 Livres, chaque Pr. „ 2.75.
Op. 51. Lettre C. 3 Duos moyenne force 3 Livres, chaque Pr. „ 1.75.
Op. 52. Lettre D. 3 Duos brillants 3 Livres, chaque Pr. „ 2.25.
Op. 53. Lettre E. 3 Duos difficiles 3 Livres, chaque Pr. „ 2. —.
Op. 54. Lettre F. 3 Duos très difficiles 3 Livres, chaque Pr. „ 3.25.

Propriété des Éditeurs

MAYENCE. B. SCHOTT'S SÖHNE

Londres. Schott & C^o
159 Regent Street

Bruxelles. Schott frères
82 Montagne de la Cour

Printed in Germany

VIOLONCELLO. 1^{mo}

Allegro.

1^{er} DUO.

Andante.

RONDO.

VIOLONCELLO. 1^{mo}

All.^o Moderato.

2^d. DUO:

VIOLONCELLO. 1^{mo}

a tempo.

Allegretto.

Fine.

D.C. al Fine.

5^{me} DUO. *All^o moderato.*

p

ritenuto.

1

Tempo di
Minuetto.

Allegro.

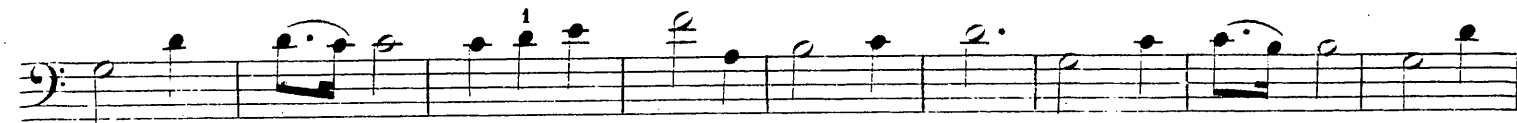
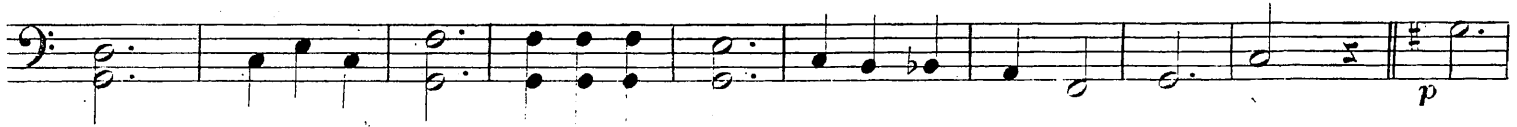
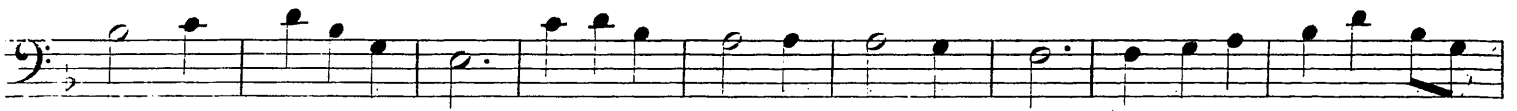

Cours Méthodique
DE
DUOS

pour
deux Violoncelles

2^e SUIITE

SIX DUOS

FACILES

dédiés

AUX ÉLÈVES

PAR

JACQ. OFFENBACH.

OP. 50.

Lettre

EN 2 LIVRES

Livre

Op. 49. Lettre A. 6 Duos très faciles	2 Livres, chaque	Pr. M. 2.25.
Op. 50. Lettre B. 6 Duos faciles	2 Livres, chaque	Pr. „ 2.75.
Op. 51. Lettre C. 3 Duos moyenne force	3 Livres, chaque	Pr. „ 1.75.
Op. 52. Lettre D. 3 Duos brillants	3 Livres, chaque	Pr. „ 2.25.
Op. 53. Lettre E. 3 Duos difficiles	3 Livres, chaque	Pr. „ 2. —.
Op. 54. Lettre F. 3 Duos très difficiles	3 Livres, chaque	Pr. „ 3.25.

Propriété des Editeurs

MAYENCE, B. SCHOTT'S SÖHNE

Londres, Schott & C^o
159 Regent Street

Bruxelles, Schott frères
82 Montagne de la Cour

Allegro.

VIOLONCELLO, 2^{do}.

1^{er} DUO.

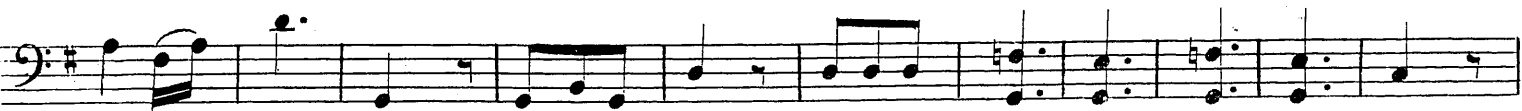

VIOLONCELLO 2^{do}

Tempo. I^o

All^{to} Moderato.

2^{me} DUO.

a tempo.

Allegretto,

All^o moderato.

5^{me} DUO.

ritenuto.

Tempo di minuetto.

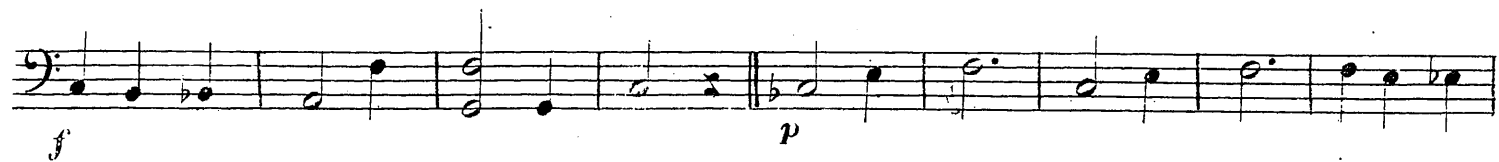
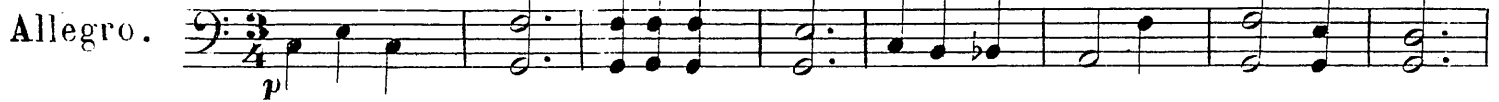

VIOLONCELLO, 2^{do}
