Musikalisches Universum № 2444.

Theodor Oesten

Op. 191.

Silberfischchen

L' Argentine. Little silver-fish.

für Klavier
2 händig.

VERLAG VON
ANTON J. BENJAMIN
KGL. SCHWED. HOFMUSIKALIENHÄNDLER
HAMBURG

C.G. RÖDER, G.M.B.H., LEIPZIG

Silberfischchen

L'Argentine. — Little silver-fish.

Allegretto moderato

Theodor Oesten, Op. 191

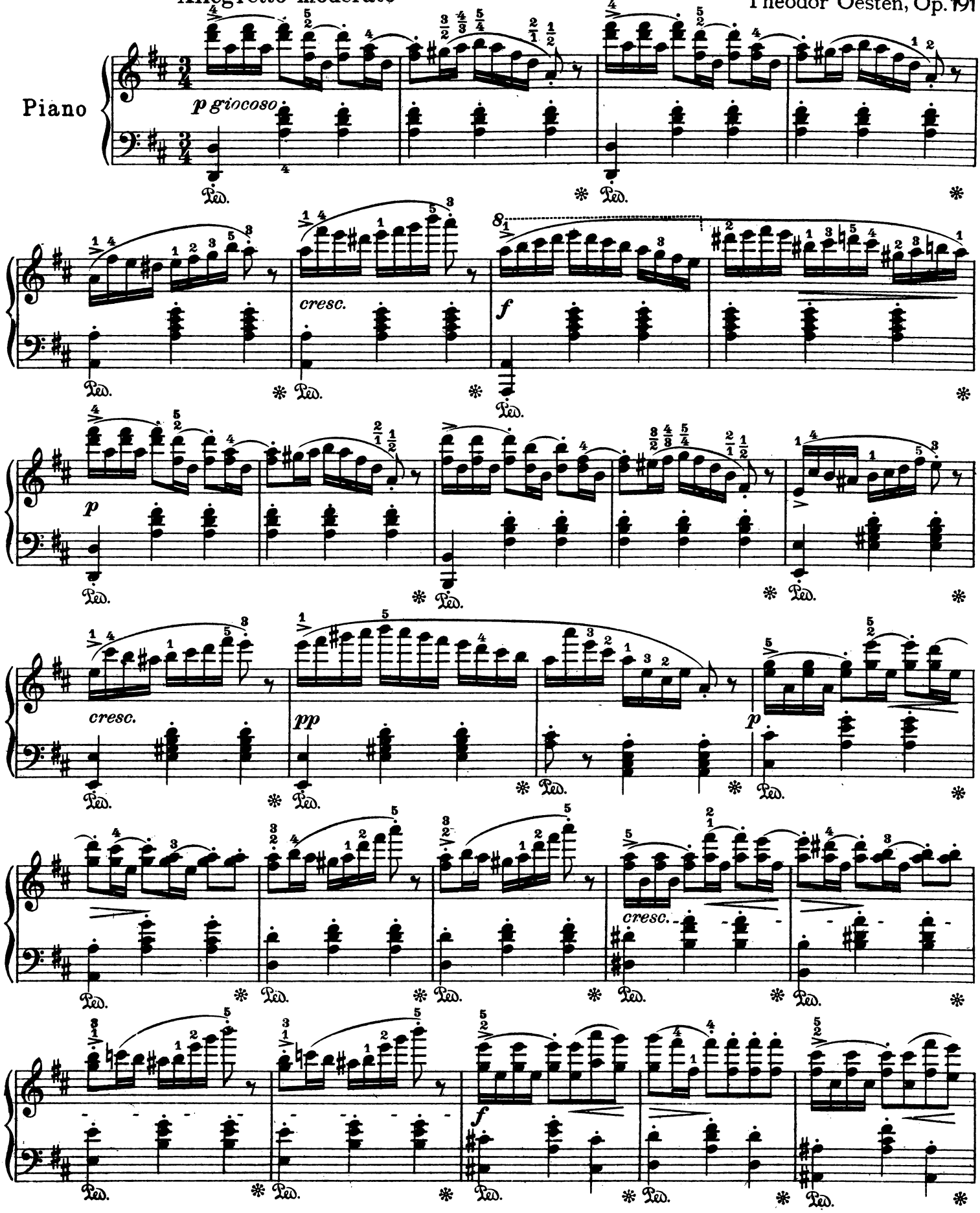

Verlag von Anton J. Benjamin, Hamburg.

A. J. B. 5164

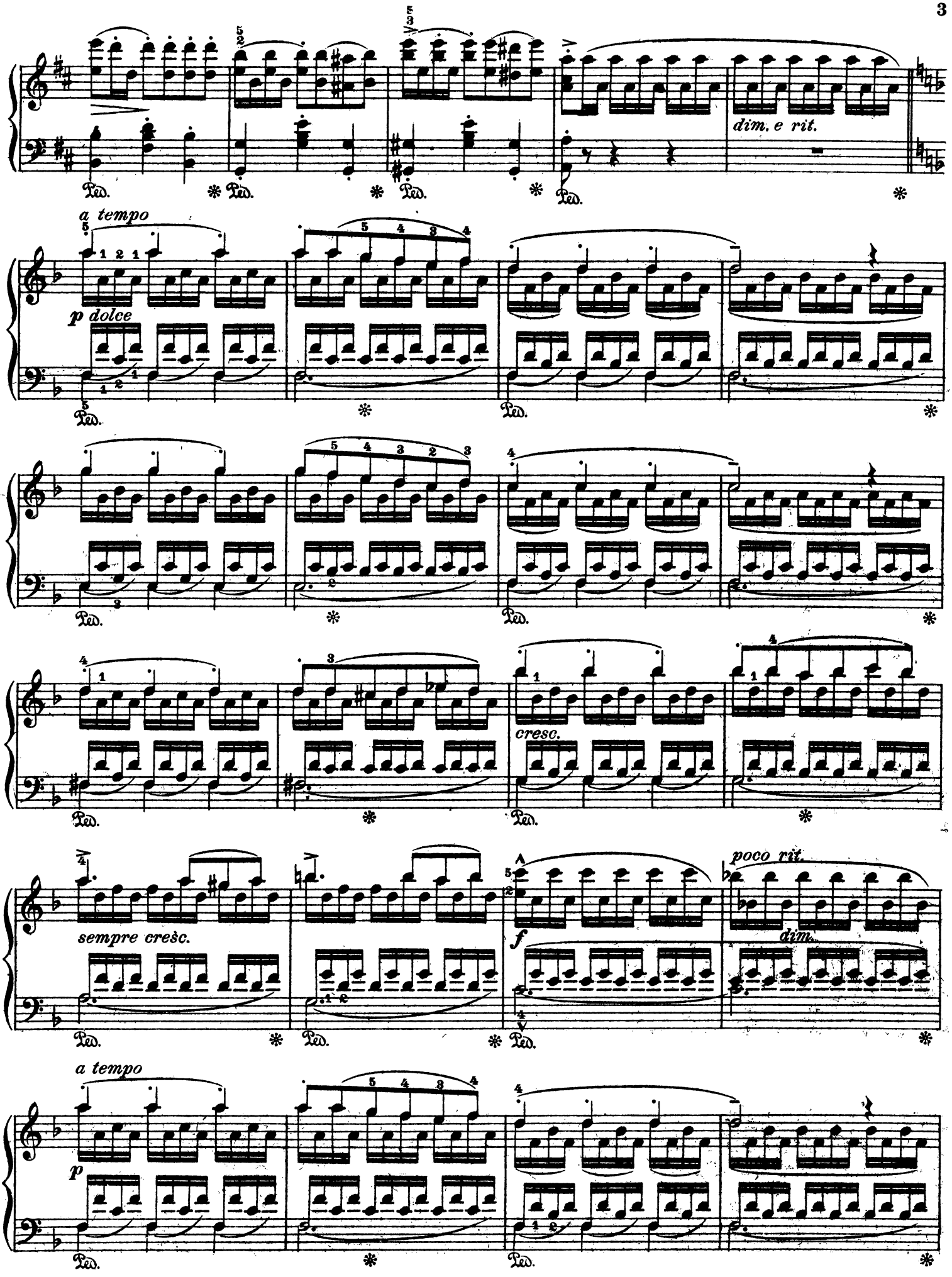
dim. e rit.
a tempo
p dolce
cresc.
sempre cresc.
f
poco rit.
dim.
a tempo
p

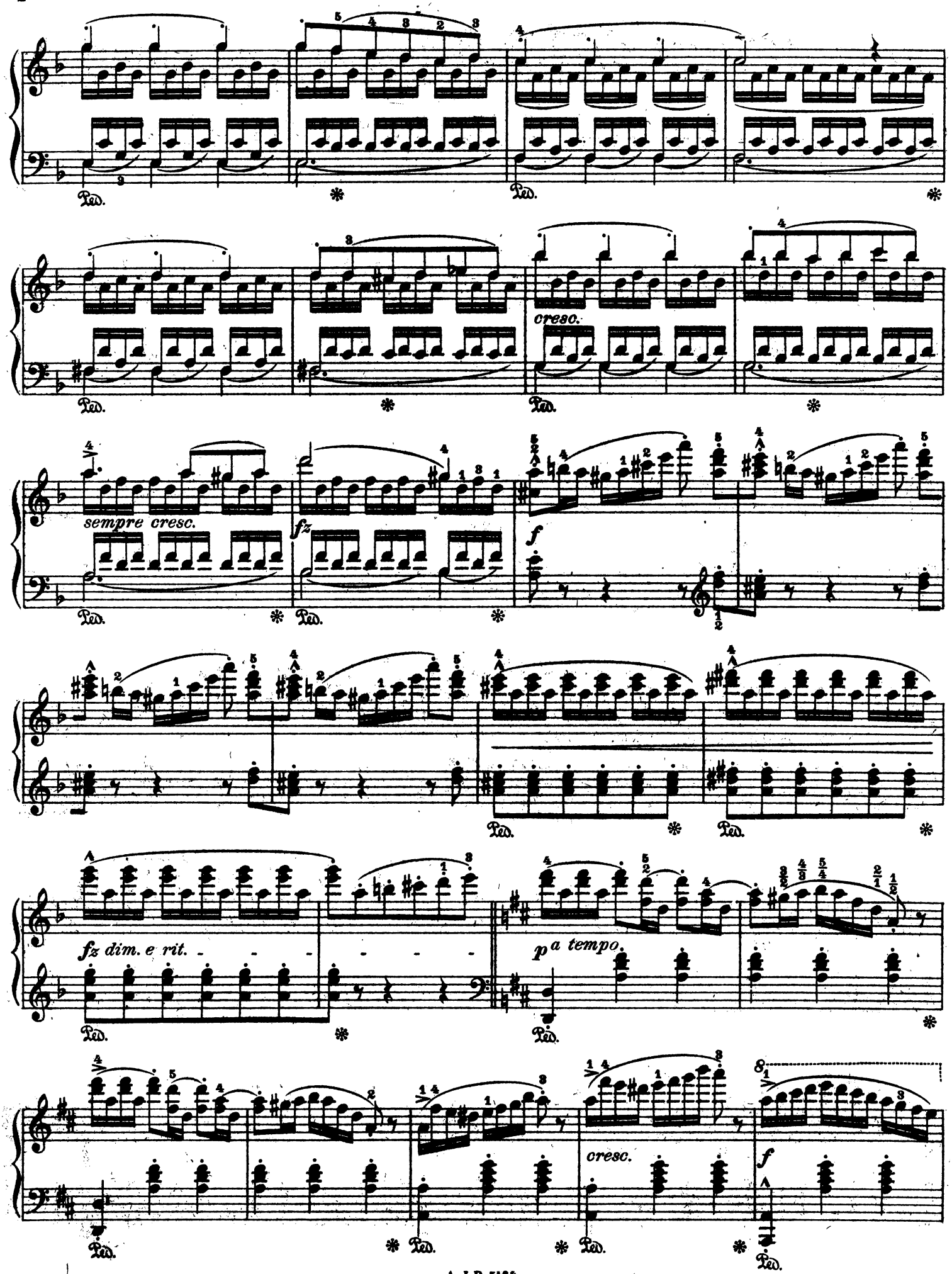
Ped.
cresc.
sempre cresc.
fz
f
fz dim. e rit.
p a tempo
cresc.
f

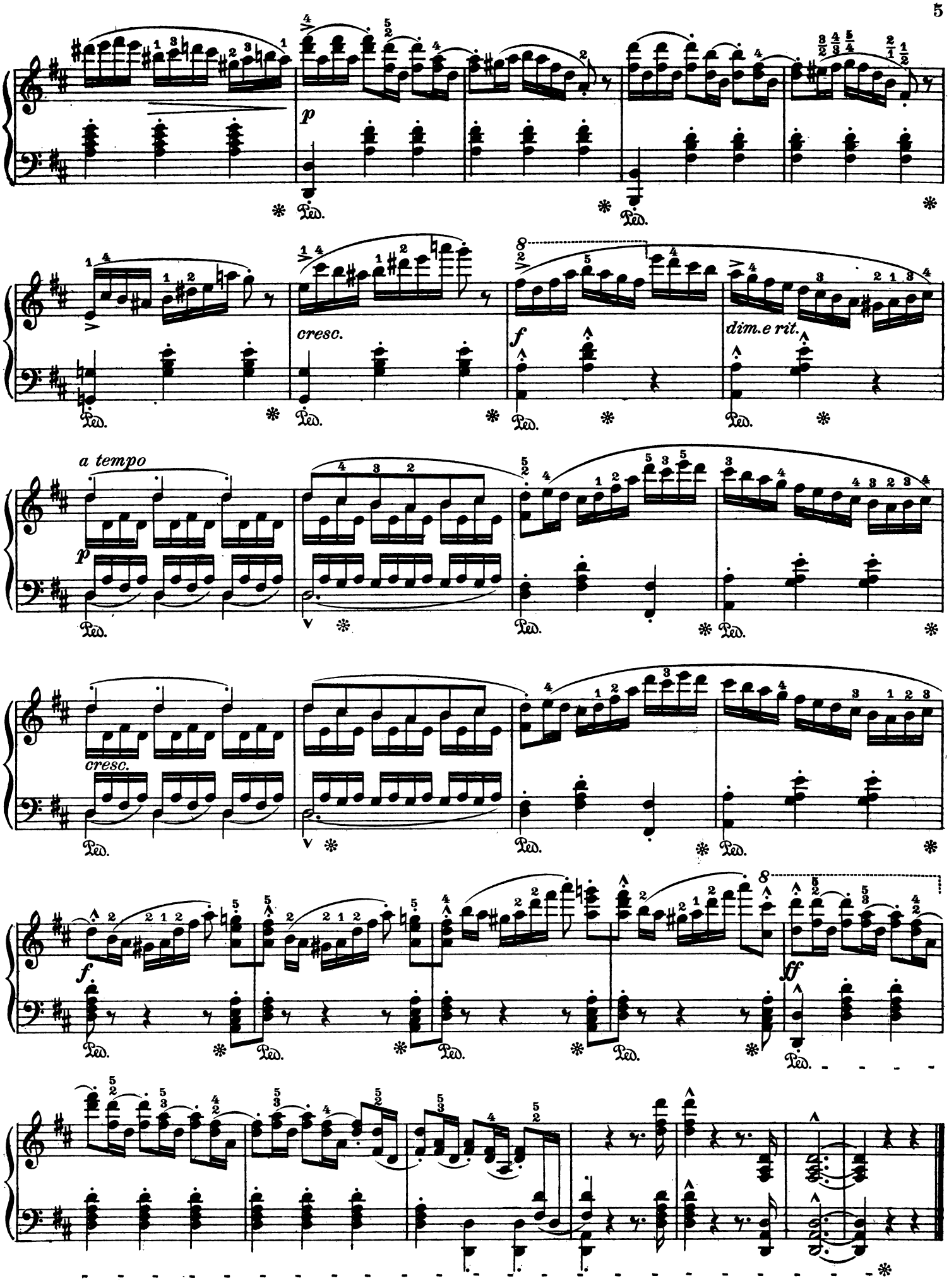

A. J. B. 5164

Stich und Druck von C. G. Röder G.m.b.H., Leipzig.

Ludwig Siede.

Kompositionen für Clavier zu zwei Händen.

„Sefira." Intermezzo, Op. 47. Pr. Mk. 1.50 no

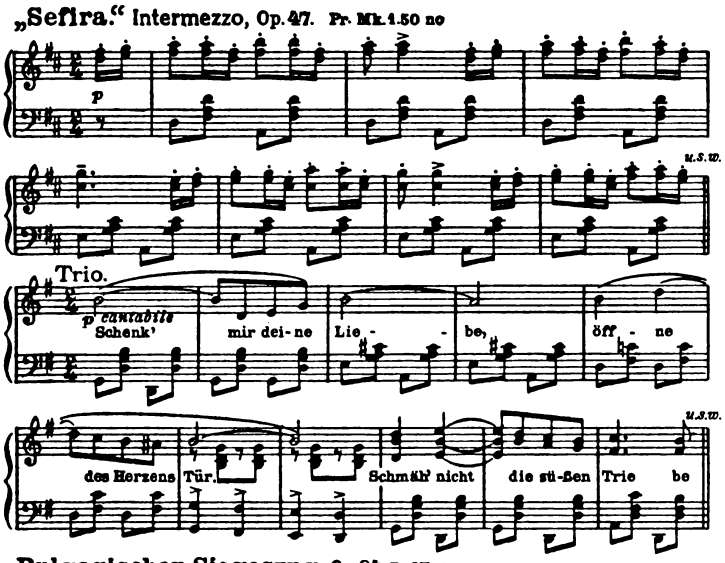

Leuchtkäferchens Stelldichein, Op. 70. Pr. Mk. 1.50 no
Allegretto. *(nicht schnell)*

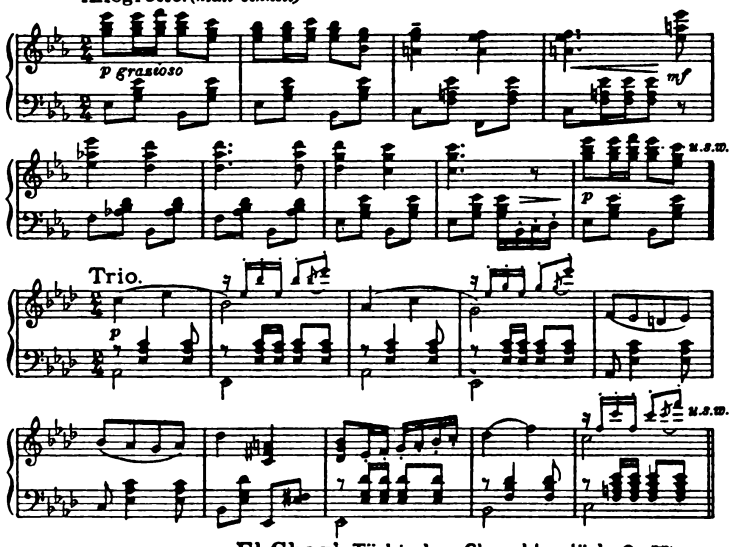

Bulgarischer Siegeszug, Op. 84. Pr. Mk. 1.50 no
Langsames Marschtempo.

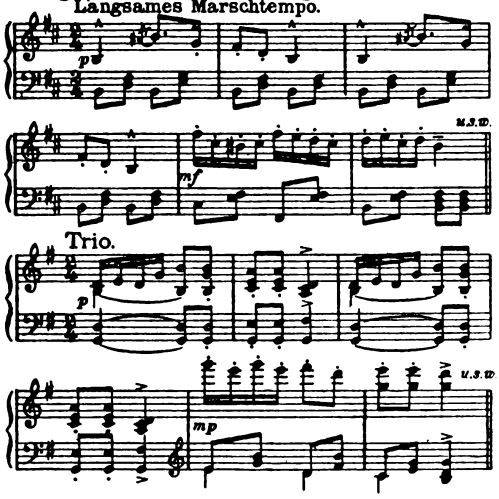

El Ghazi. Türkisches Charakterstück, Op. 77.
Allegro moderato. Pr. Mk. 1.50 no

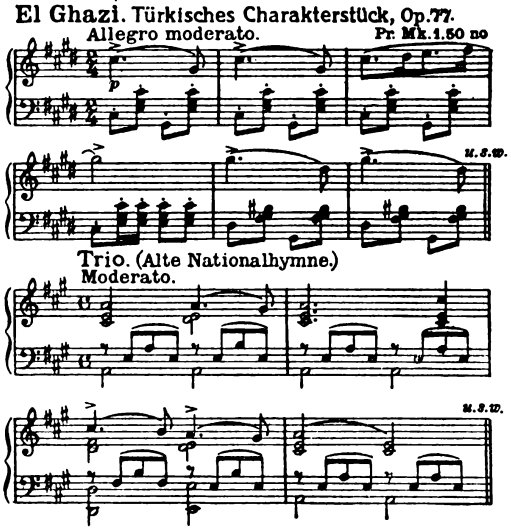

Am Lagerfeuer. Charakterstück, Op. 50. Pr. Mk. 1.50 no

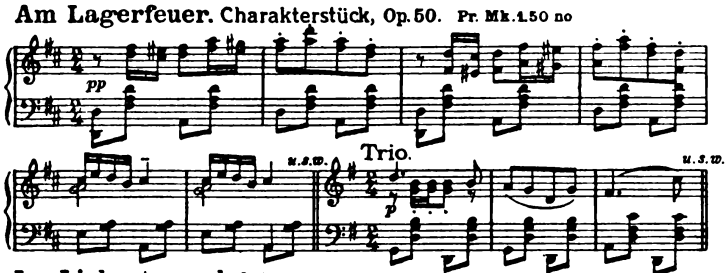

Im Liebestempel. Intermezzo, Op. 78. Pr. Mk. 1.50 no
Moderato grazioso.

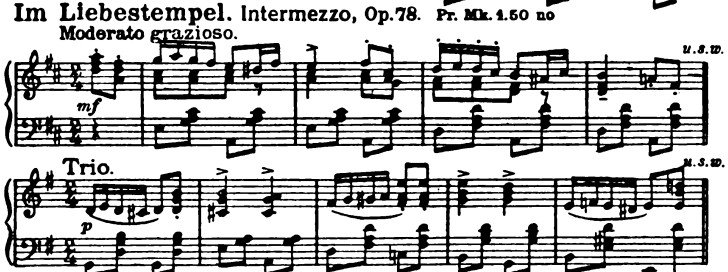

Vielliebchen. Intermezzo, Op. 80. Pr. Mk. 1.50 no
Allegretto moderato.

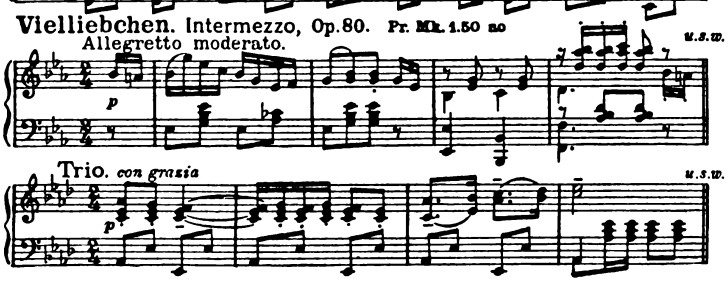

Texas Girls. Intermezzo, Op. 66. Pr. Mk. 1.50 no

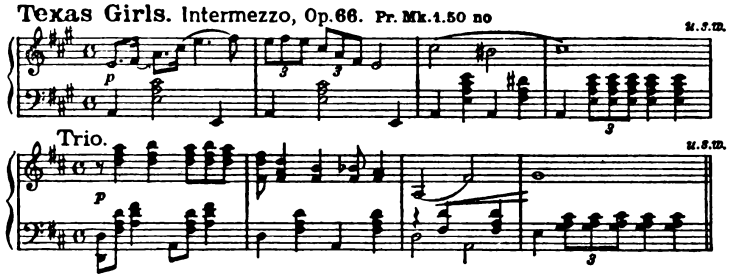

Stadion Marsch, Op. 85. Pr. Mk. 1.50 no

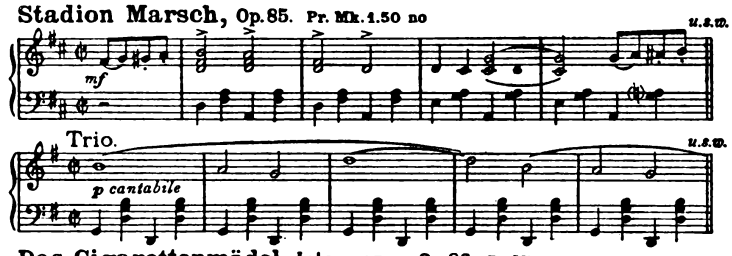

Das Cigarettenmädel. Intermezzo, Op. 86. Pr. Mk. 1.50 no
Allegro moderato.

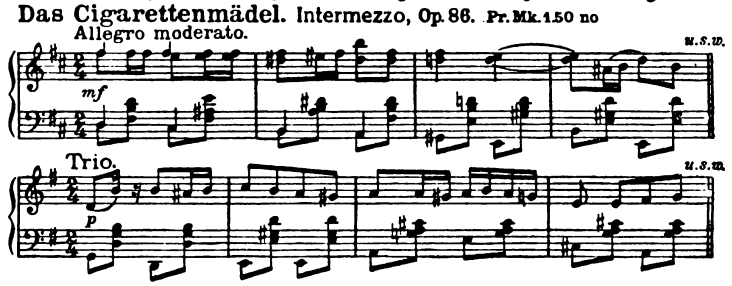

Verlag von Anton J. Benjamin, Hamburg.