POTPOURRIS

und

Fantasien in Potpourriform über beliebte Opern

für das Pianoforte

von

TH. u. M. OESTEN u. A.

		Mark
No. 1.	Adam, **Der Postillon von Lonjumeau**	2,—
„ 2.	Auber, **Fra Diavolo**	2,—
„ 3.	— **Maurer und Schlosser**	1,20
„ 4.	— **Die Stumme von Portici**	1,50
„ 5.	Balfe, **Die vier Haimonskinder**	1,80
„ 6.	Bellini, **Die Nachtwandlerin**	1,80
„ 7.	— **Norma**	1,80
„ 8.	— **Die Puritaner**	1,80
„ 9.	Boieldieu, **Die weisse Dame**	2,—
„ 10.	Cherubini, **Der Wasserträger**	1,—
„ 11.	Donizetti, **Belisar**	1,80
„ 12.	— **Don Pasquale**	1,80
„ 13.	— **Lucia di Lammermoor**	1,80
„ 14.	— **Linda de Chamounix**	1,80
„ 15.	— **Lucrezia Borgia**	1,80
„ 16.	— **Der Liebestrank**	1,—
„ 17.	— **Die Regimentstochter**	1,80
„ 18.	Flotow, **Indra**	1,20
„ 19.	— **Martha**	1,80
„ 20.	— **Stradella**	1,80
„ 21.	Gluck, **Armide**	1,—
„ 22.	— **Orpheus**	1,—
„ 23.	Gounod, **Margarethe** (Faust)	1,—
„ 24.	— **Romeo und Julie**	1,50
No. 25.	Herold, **Zampa**	1,30
„ 26.	Kreutzer, **Nachtlager von Granada**	1,80
„ 27.	Lortzing, **Czaar und Zimmermann**	1,80
„ 28.	— **Undine**	1,50
„ 29.	— **Der Waffenschmied**	—,80
„ 30.	Méhul, **Joseph in Egypten**	1,—
„ 31.	Meyerbeer, **Dinorah (I)**	1,—
„ 32.	— **Dinorah (II)**	1,—
„ 33.	— **Hugenotten**	1,50
„ 34.	— **Der Prophet**	1,20
„ 35.	— **Robert der Teufel**	1,80
„ 36.	Mozart, **Cosi fan tutte**	1,50
„ 37.	— **Don Juan**	2,—
„ 38.	— **Figaro's Hochzeit**	1,50
„ 39.	— **Die Zauberflöte**	1,80
„ 40.	Nicolai, **Die lustigen Weiber von Windsor**	1,50
„ 41.	Rossini, **Wilhelm Tell**	1,80
„ 42.	Spohr, **Jessonda**	2,—
„ 43.	Verdi, **Nebucadnezar**	—,80
„ 44.	— **Rigoletto**	1,20
„ 45.	— **Der Troubadour**	2,—
„ 46.	Wagner, **Lohengrin**	1,50
„ 47.	Weber, **Oberon** und **Freischütz**	2,—
„ 48.	— **Preciosa**	1,50

Eigenthum für alle Länder

von

Heinrichshofen's Verlag, Magdeburg.

C. G. Röder, Leipzig.

RÉMINISCENCES D'OPÉRAS

NOUVELLE SUITE

Nº 4.

Czaar und Zimmermann, Oper von Lortzing.

Vivace.

THEODORE OESTEN Op. 168.

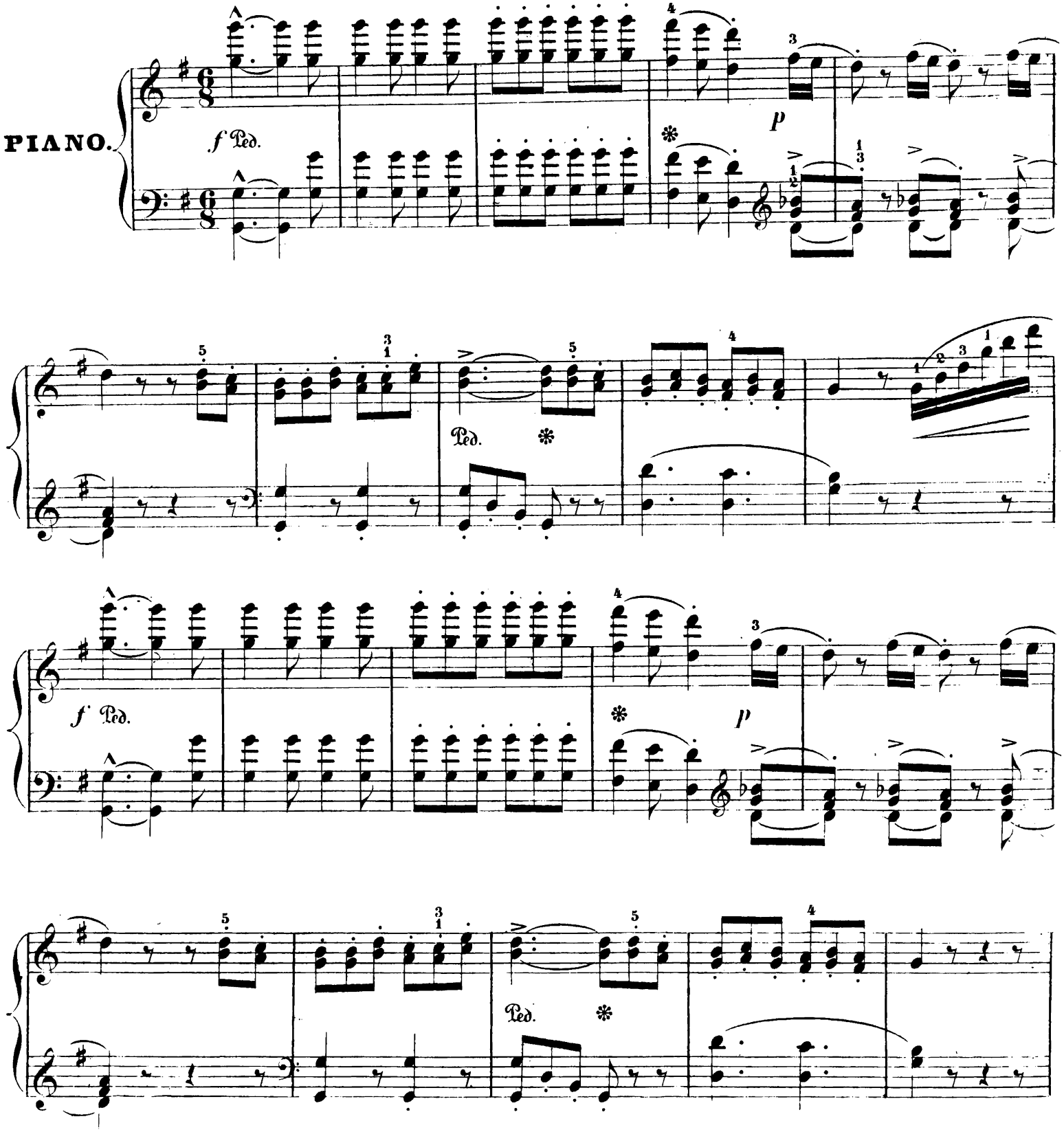

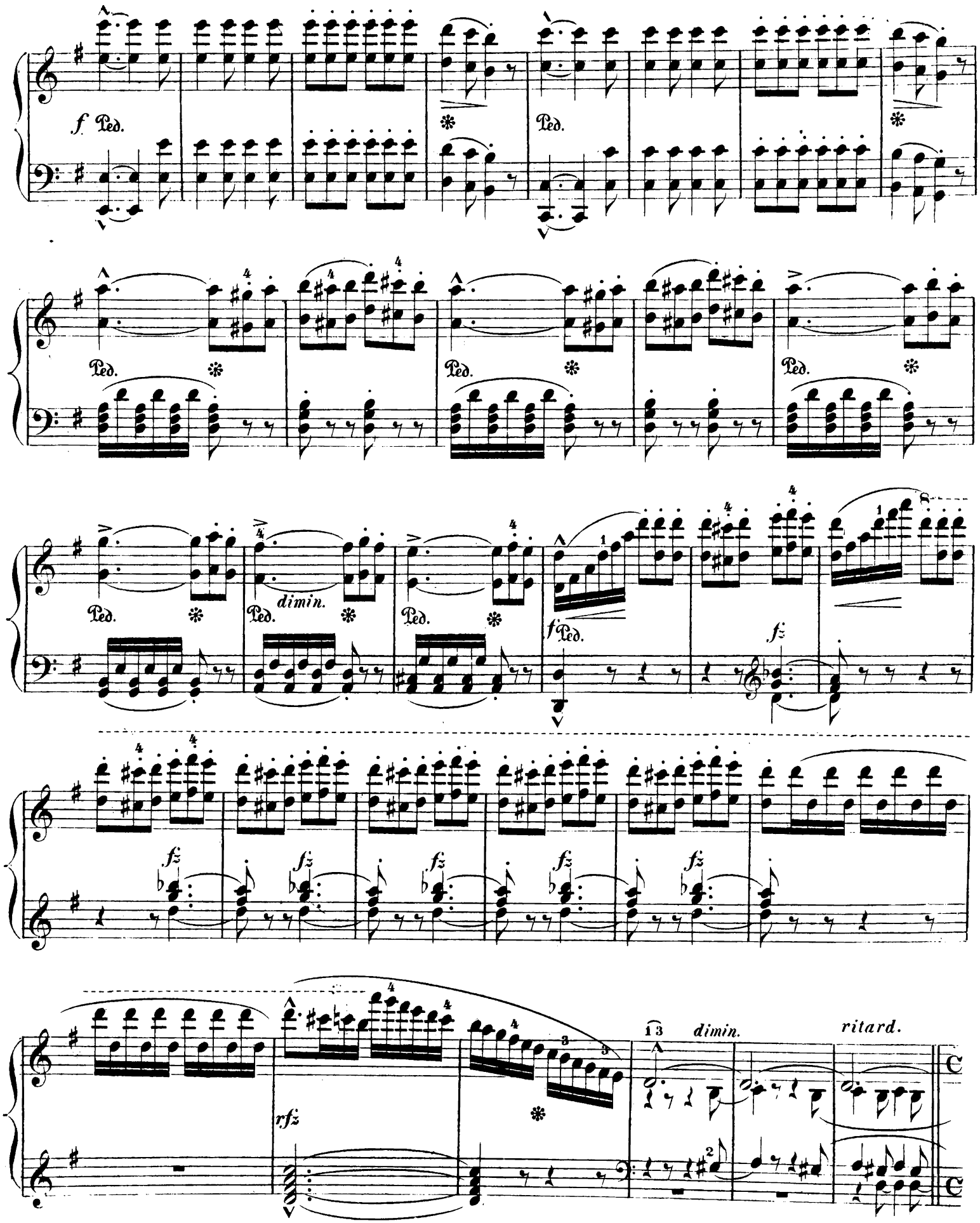
f Ped.
Ped.
Ped.
Ped.
Ped.
Ped.
Ped.
dimin.
Ped.
Ped.
f
Ped.
fz
fz
fz
fz
fz
fz
fz
rfz
dimin.
ritard.

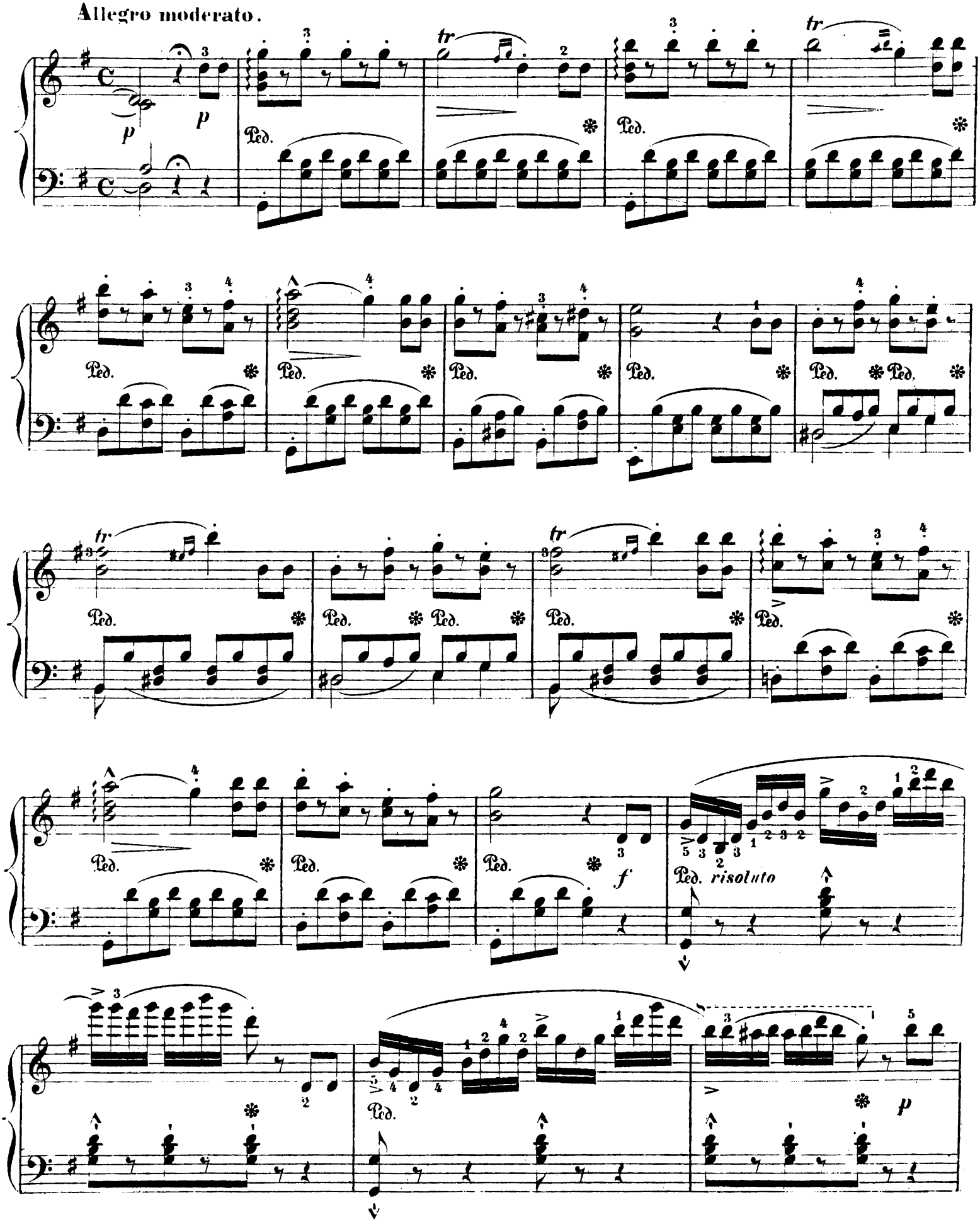
Allegro moderato.
p
Ped.
tr
f
risoluto

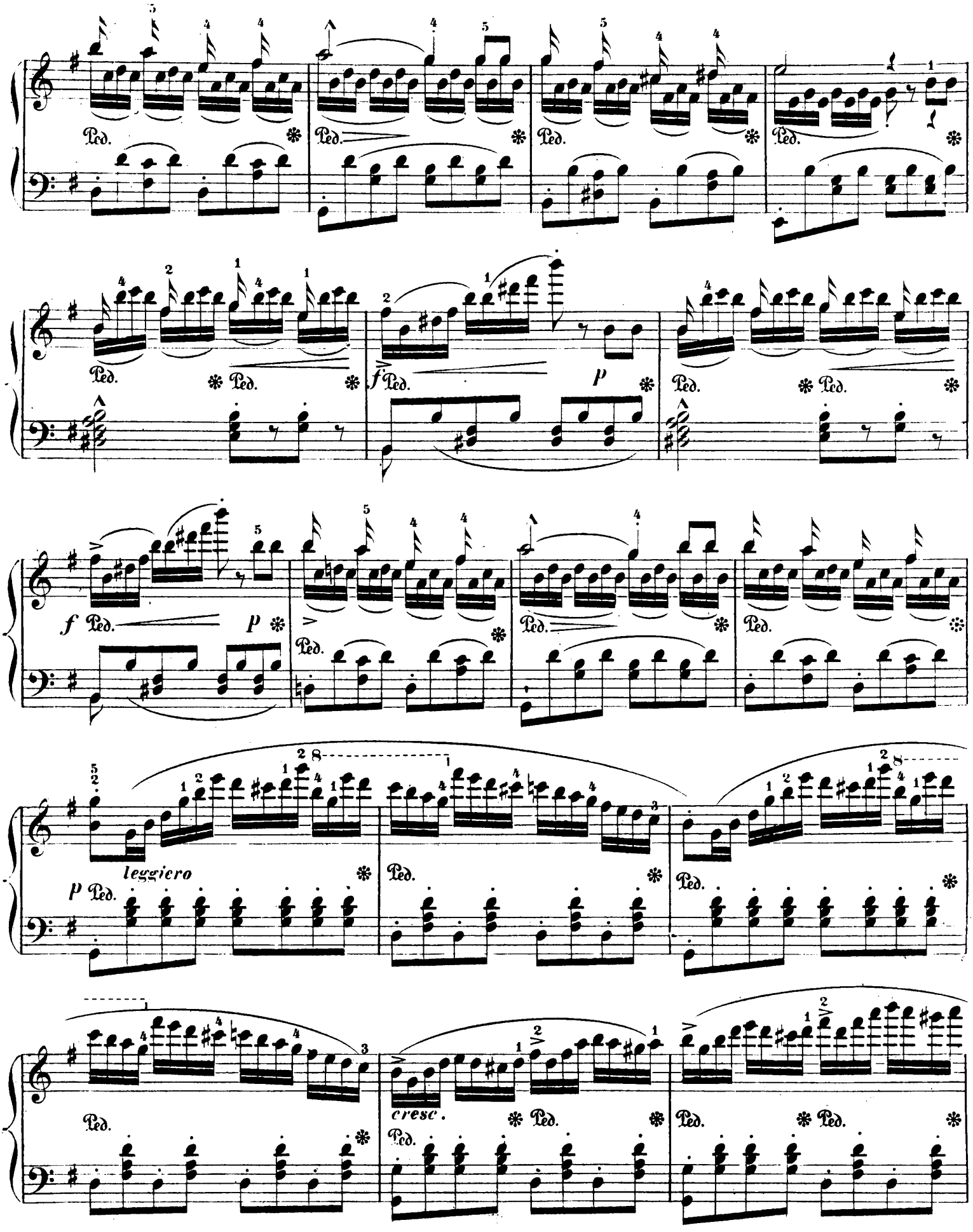
Ped.
f
p
leggiero
cresc.

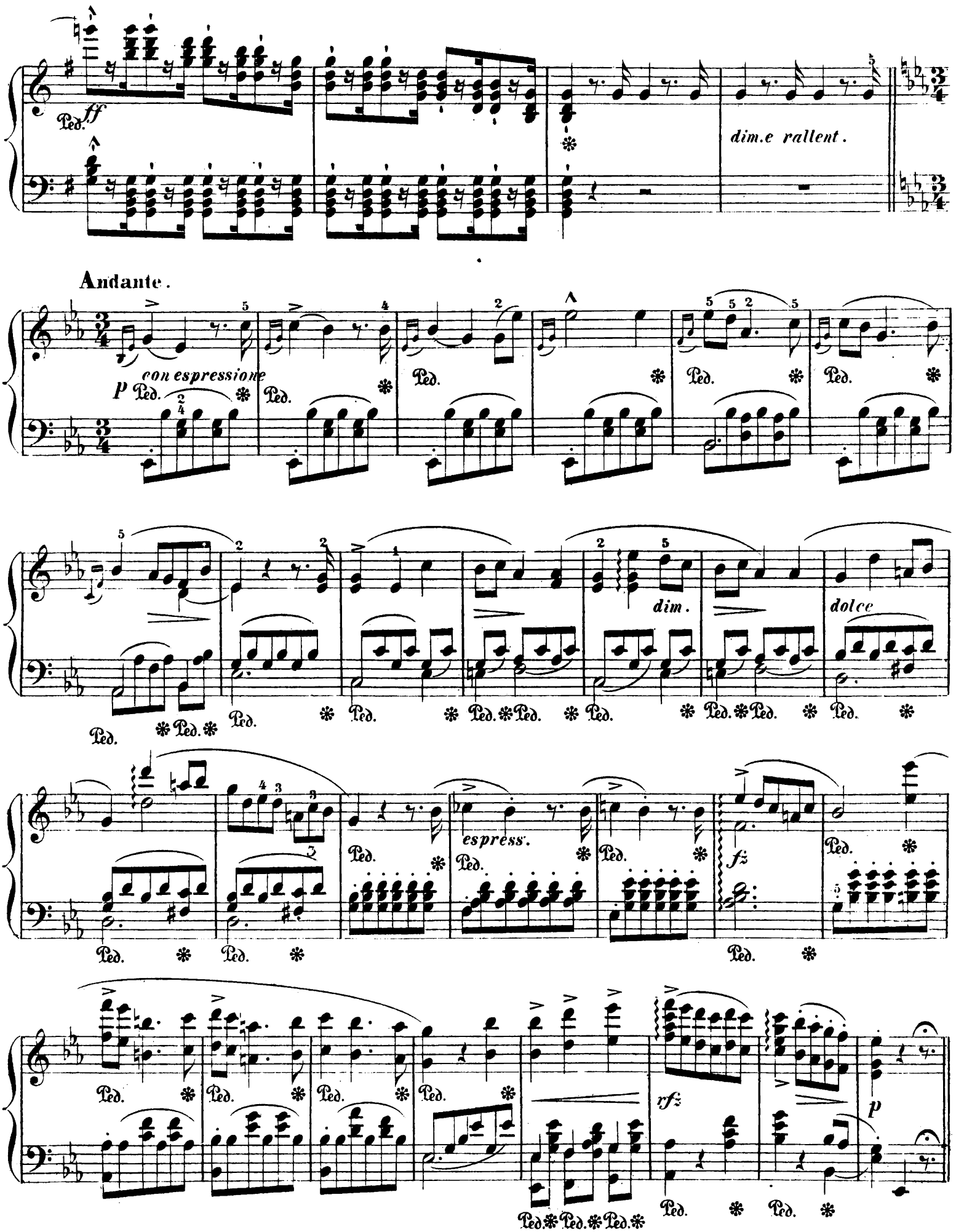
ff
Ped.
dim.e rallent.
Andante.
con espressione
p
Ped.
dim.
dolce
espress.
fz
rfz
p

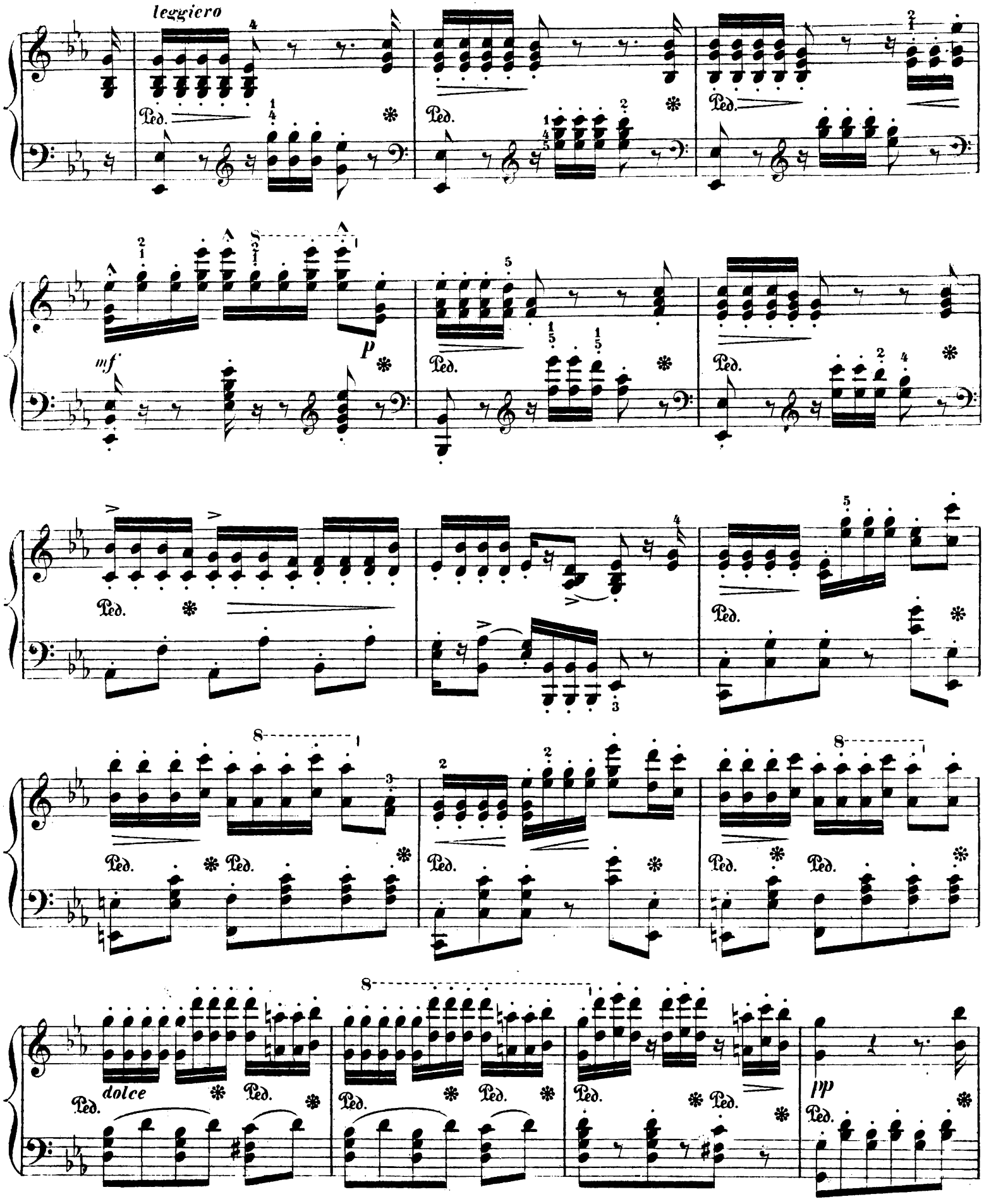
leggiero
Ped.
mf
p
dolce
pp

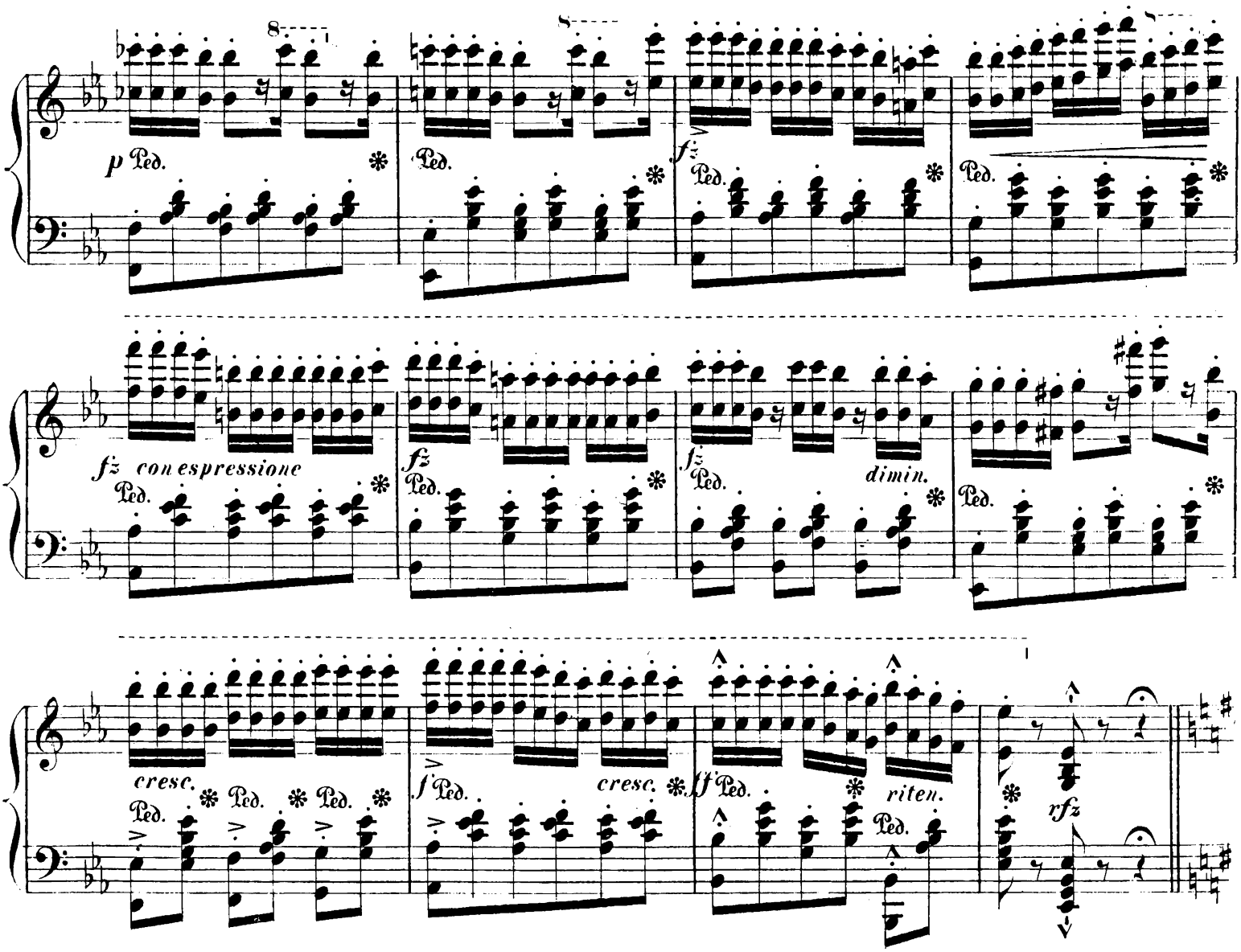

Allegretto moderato.

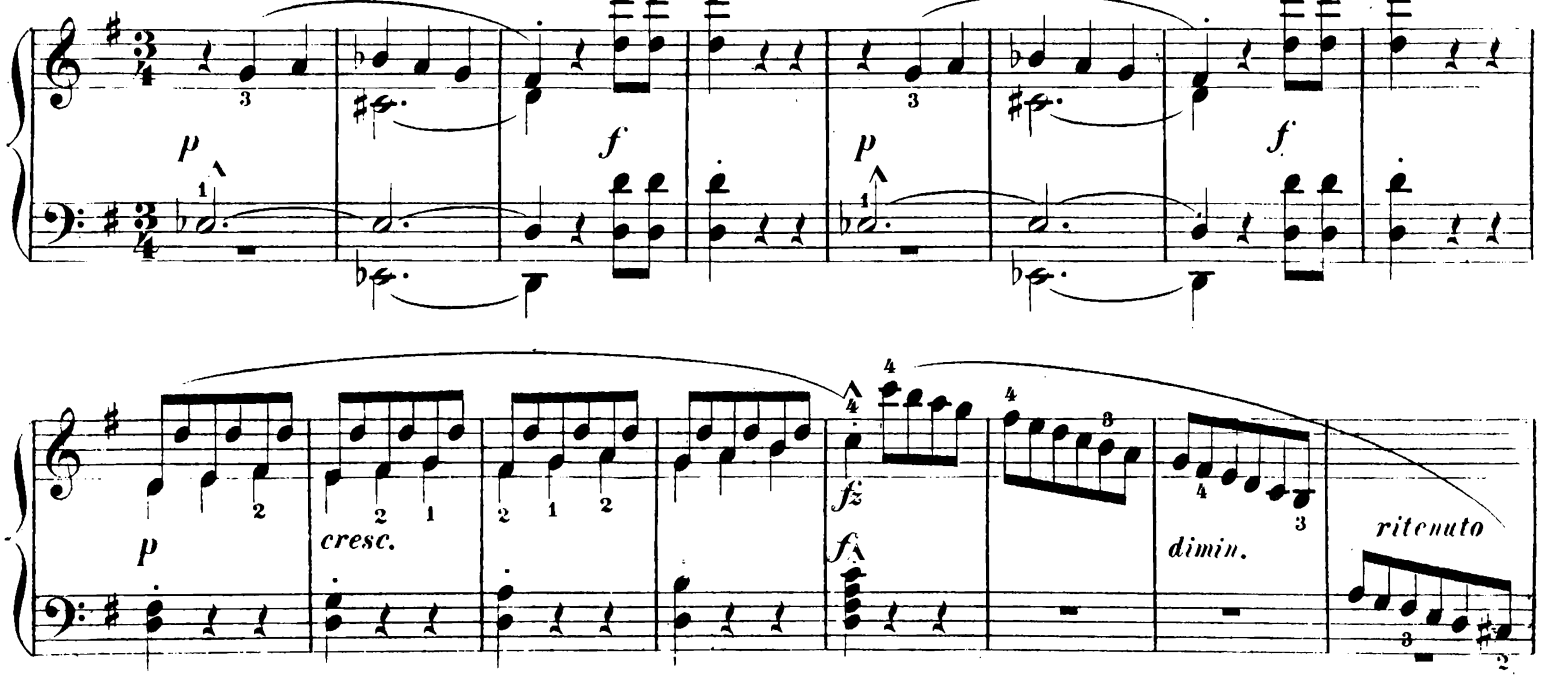

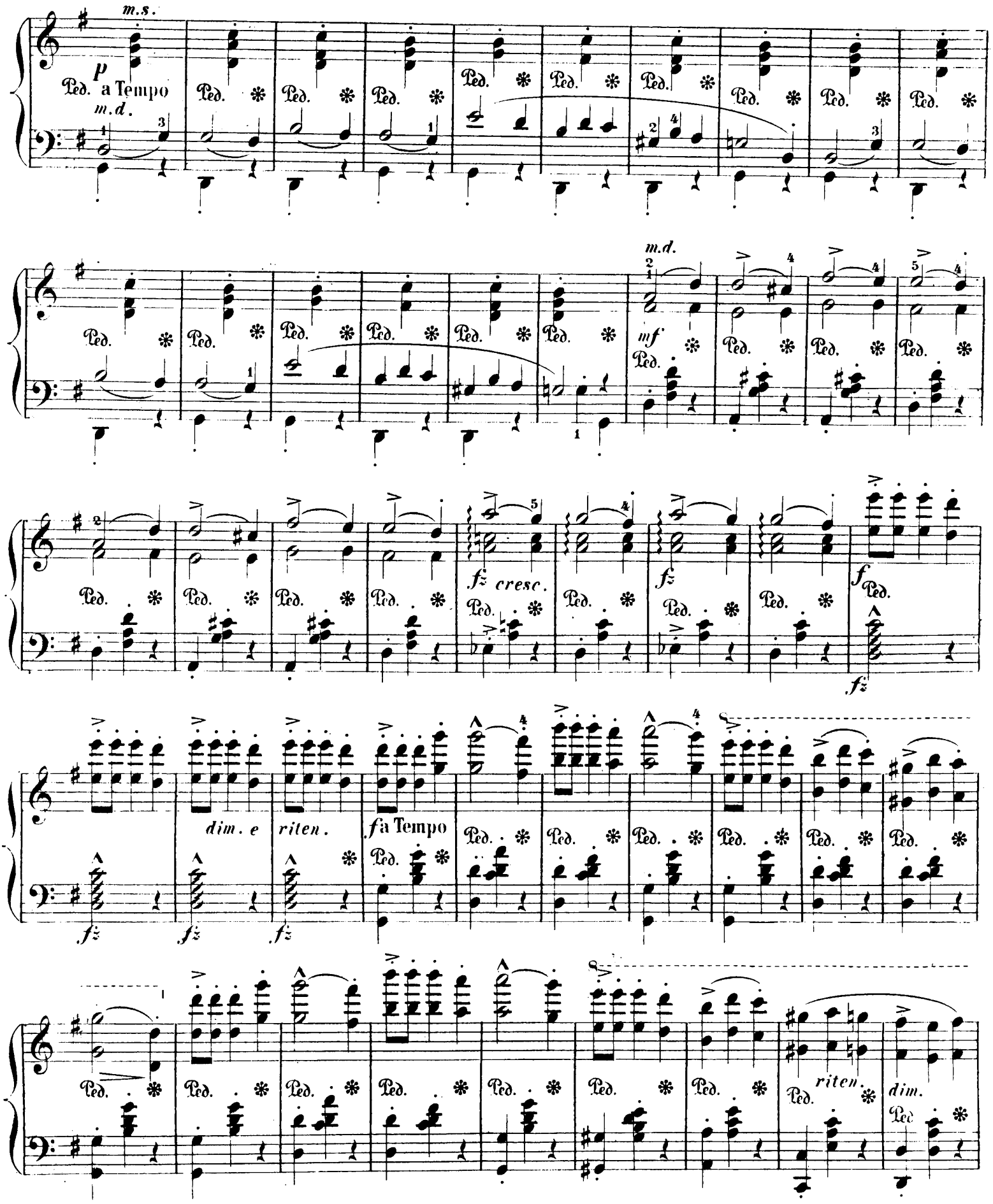
m.s.
p
a Tempo
m.d.
Ped.
m.d.
mf
fz cresc.
fz
f
fz
dim. e riten.
fz
fz
fz
fa Tempo
riten.
dim.

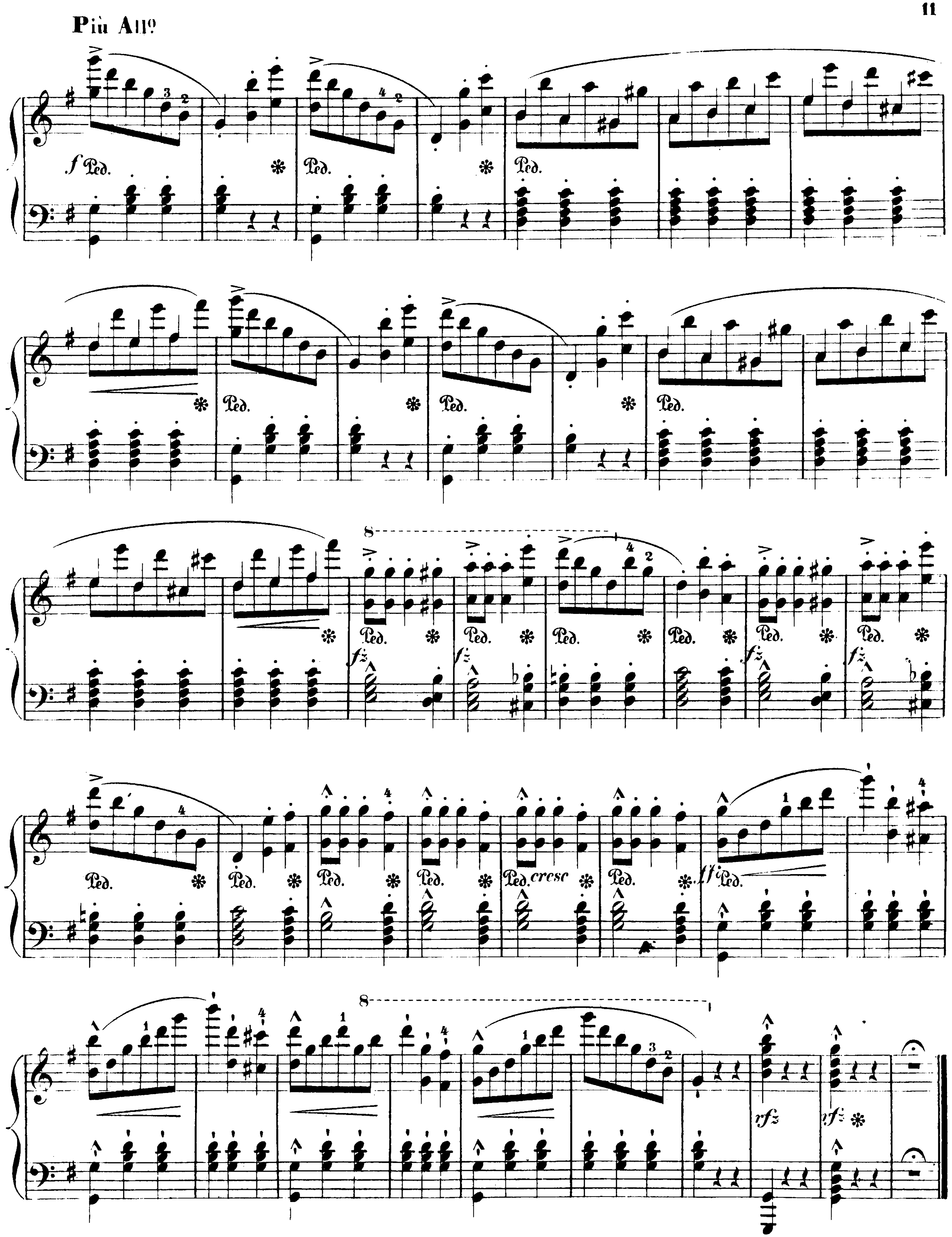
Più All°
f
Ped.
8
fz
cresc
ff
rfz