Seliges Glück.

Bonheur parfait. * Perfect Happiness.

Rasch nach den Tönen
Mit klopfender Brust
Eil' ich zur Schönen
In himmlischer Lust.

Liebchen im Arme
Und Blick gegen Blick,
Ewige Wonne,
Seliges Glück!

Volkslied.

Allegro vivace.

THEODOR OESTEN, OP. 50. No 4.

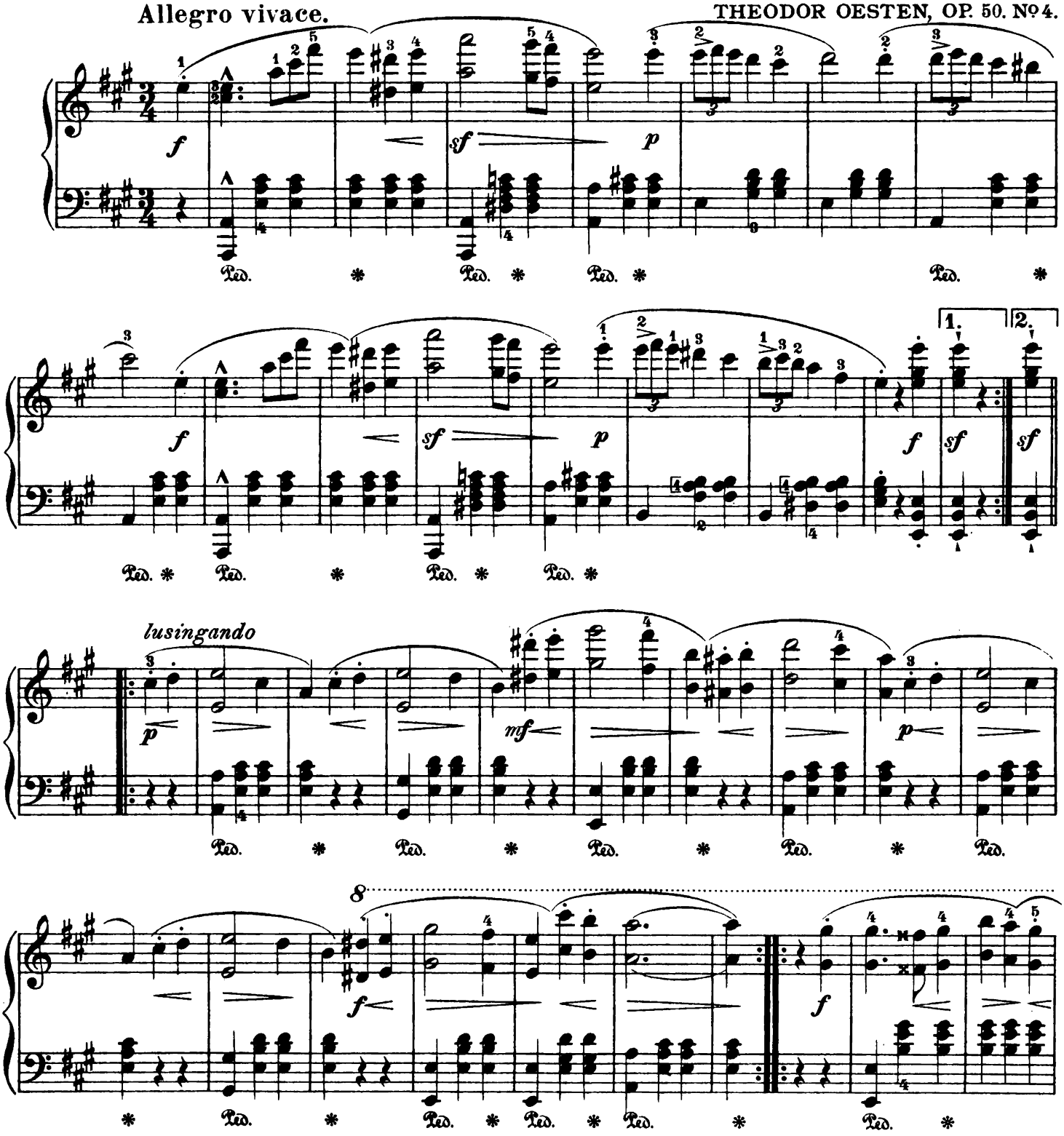

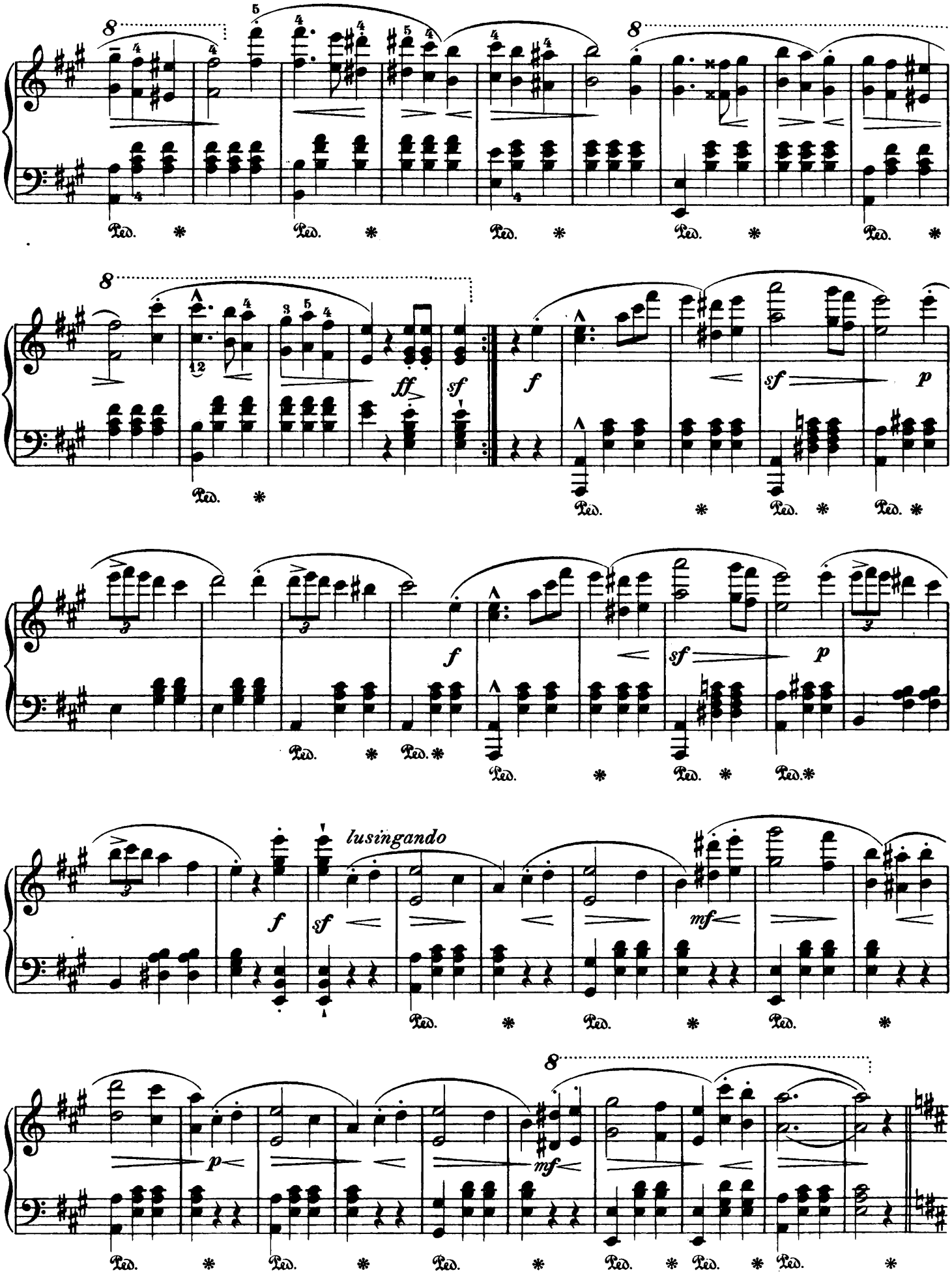
8
Ped. * Ped. * Ped. * Ped. * Ped. *
8
ff
sf
f
sf
p
Ped. * Ped. * Ped. * Ped. *
f
sf
p
Ped. * Ped. * Ped. * Ped. * Ped. *
lusingando
f
sf
mf
Ped. * Ped. * Ped. *
8
p
mf
Ped. * Ped. * Ped. * Ped. * Ped. * Ped. *

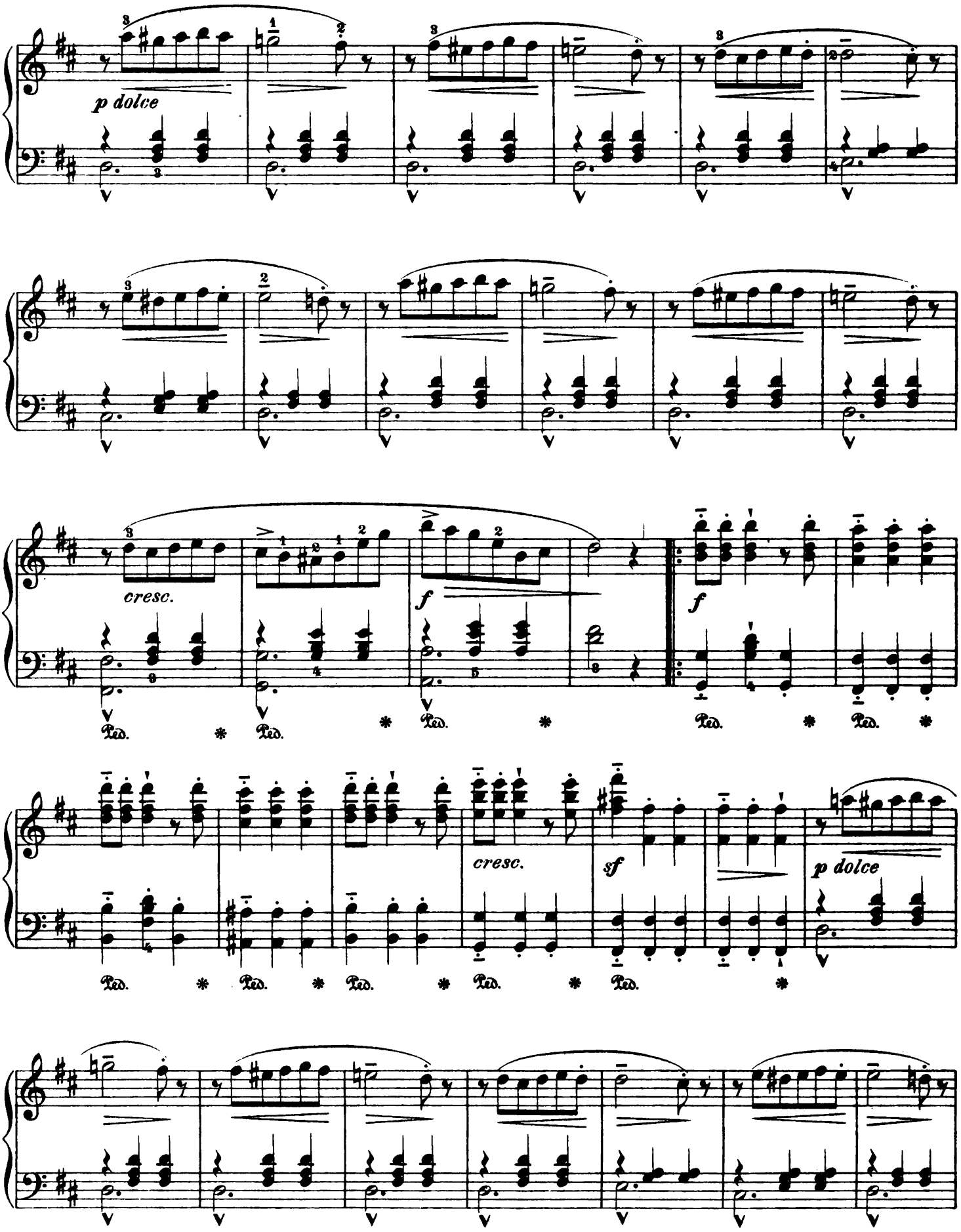
p dolce
cresc.
f
f
Ped.
cresc.
sf
p dolce

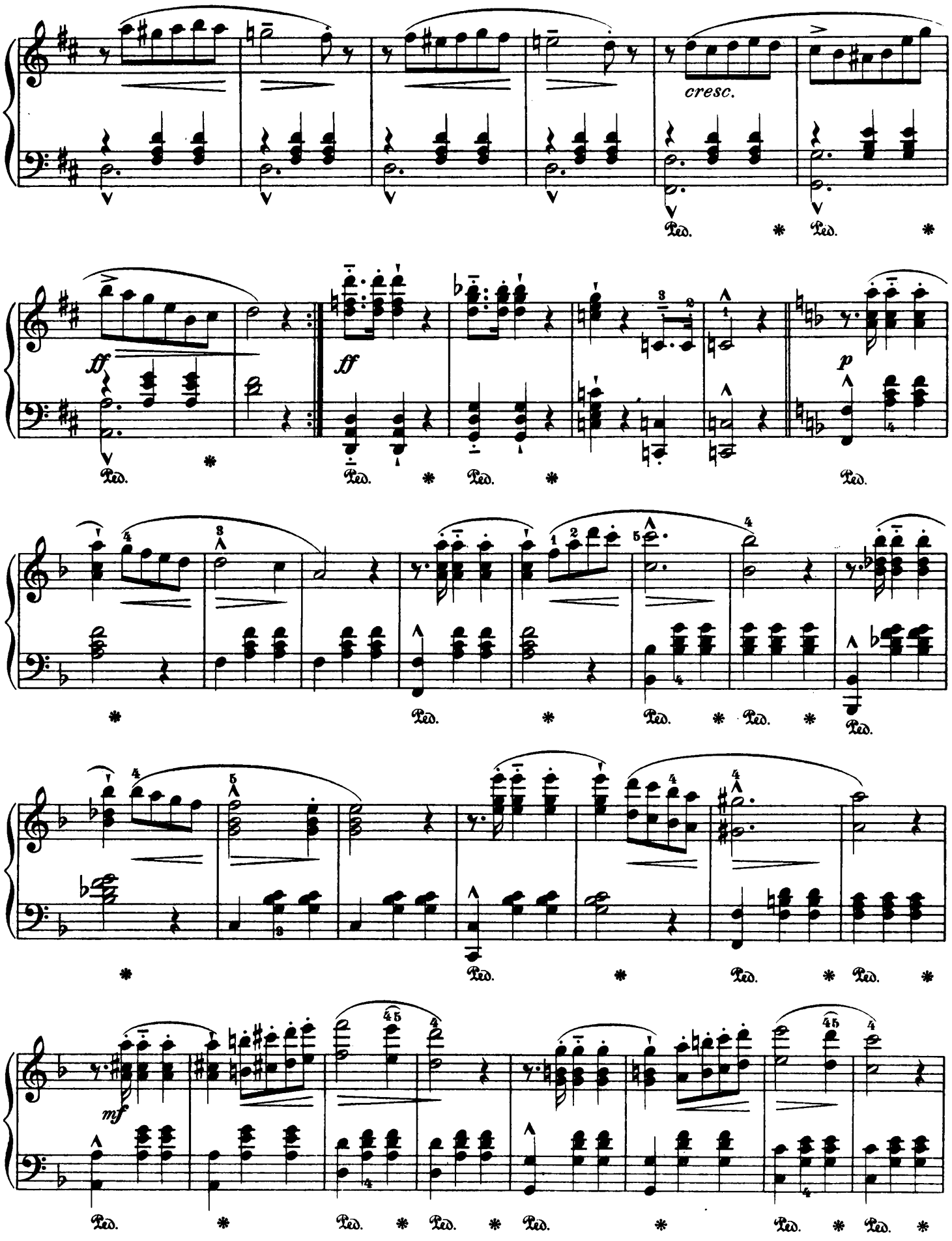
cresc.
ff
ff
p
mf
Ped.

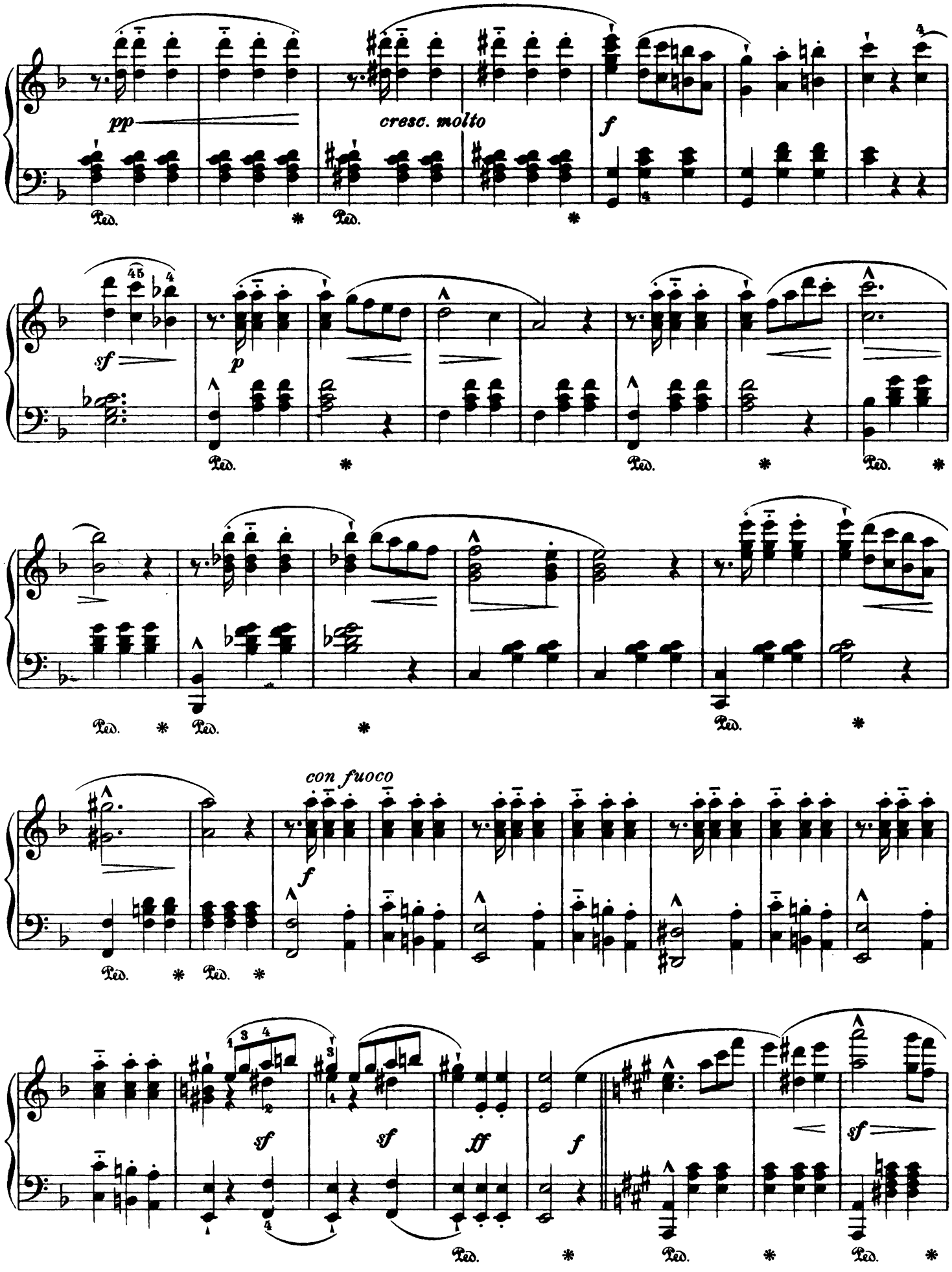
pp
cresc. molto
f
sf
p
sf
con fuoco
f
sf
sf
ff
f
sf
Ped.

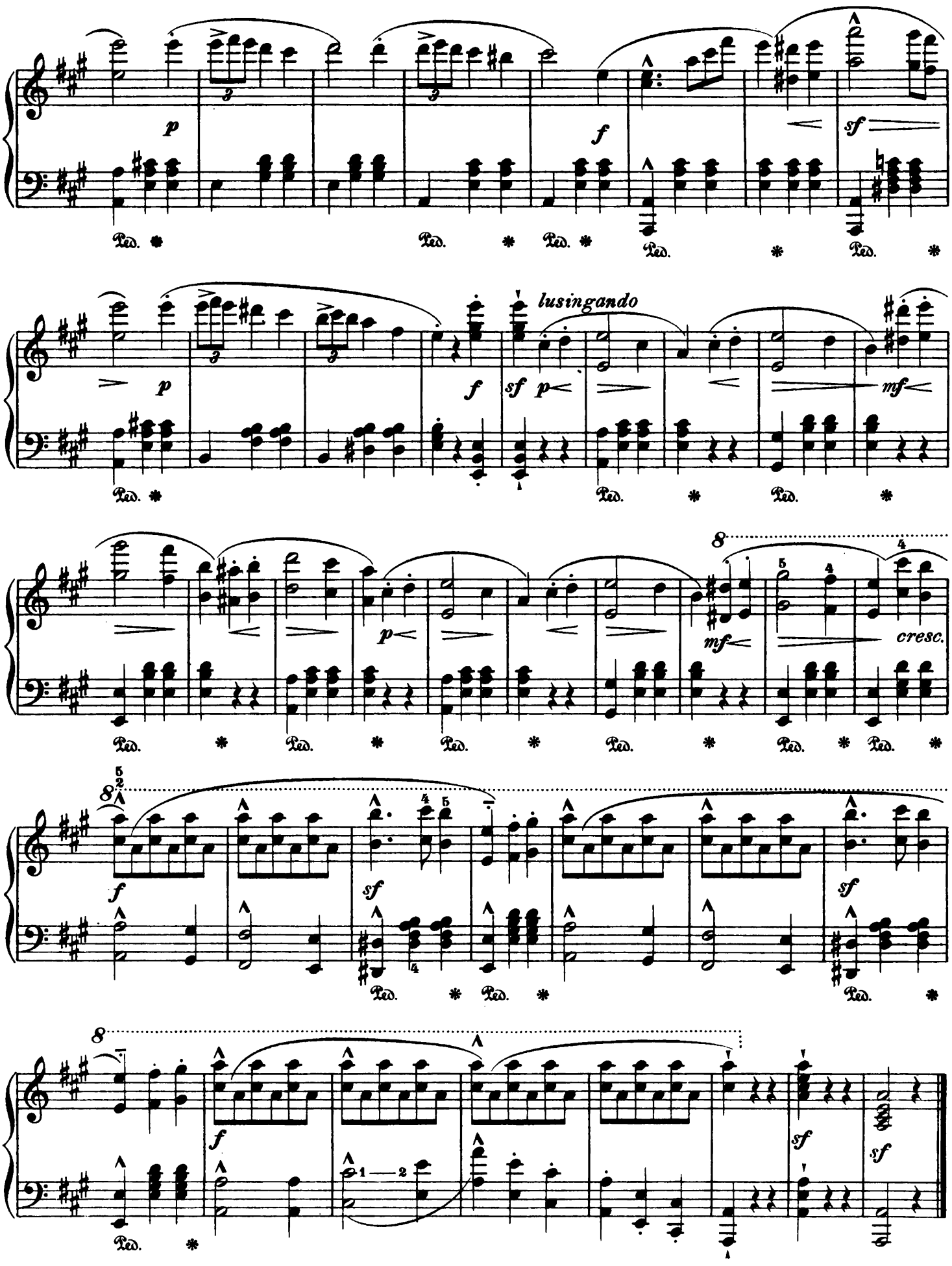
lusingando
cresc.