

SCUOLA DEL MANDOLINO

DI

C. MUNIER

Op. 225

Lo Scioglidita

Esercizi giornalieri di velocità

Parte III.

Preludi, cadenze ed esercizi (*tonalità di esis*).

700.

Netto (A) L. 9 —

Proprietà per tutti i paesi - Riservati tutti i diritti

EDIZIONI DITTA R. MAURRI

— FIRENZE —

3, VIA DEL CORSO, 3

LO SCIOGLIDITA

PARTE TERZA

PRELUDI, CADENZE ED ESERCIZI

(TONALITÀ DIESIS)

Op. 225.

< * >

C. MUNIER

□ Penna in giù - ▢ Penna in su - + Dito fermo - Poll: pollice della sinistra - X X X X pizzicato della sinistra.

1 2 3 4

Do-modo maggiore.

(*)

Cadenza semplice.

Preludio 1º

Moderato.

Preludio 2º

Allº modº

*) Tutti gli accordi vanno sempre arpeggiati, facendo scivolare delicatamente la penna.

Prop. dell'editore R. Maurri, Firenze.

Cadenza. *p*

presto

rall.

f

APPOGGIATURE E STRAPPATURE.

(Colpo sicuro di penna in giù - molta elasticità di penna e di polso)

All? giusto.

Esercizio 1°

p

p

cres.

La - modo minore.

Cadenza semplice.

Allegro.

Preludio 1°

Moderato.

Preludio 2°

Cadenza.

TERZINE LEGATE.

(appoggiare con forza la pennata in giù)

Esercizio 2º: *Allegro.*

Sol-modo maggiore.

Cadenza semplice.

Preludio 1º *Allº giusto.*
legg.

Preludio 2º *Allegretto.*

Andante.

Preludio 3º

p
f
dolce
p
ten.

Cadenza.

f

Moderato.

pp
f
rall.
legato
all.
 3ª Corda.
f

RAPIDITÀ

(accentuar bene colla pennata in giù il principio di ogni ritmo)

Allegro.

Esercizio 3°

Mi-modo minore.

Cadenza semplice.

Andantino.

Preludio 1°

*All.^o giusto.*Preludio 2.^o

Cadenza.

GRUPPETTI.

(Eseguire con molta celerità i gruppetti, usando leggerezza ed elasticità di polso e di penna)

Esercizio 4.^o

Re-modo maggiore.

Cadenza semplice.

Allegretto.

Preludio 1º

Preludio 2º

Cadenza.

TRILLO DOPPIO.

(Incominciare sempre bene accentuata la nota superiore del trillo)

Esercizio 5º

f
p
f
f

Si-modo minore.

Cadenza semplice.

All^o sostenuto.

Preludio.

f
p
f
rall.
 1^a
f

Cadenza.

Andante.

p

pp

f

presto

rall.

ARPEGGI.

Esercizio 6^o

Allegro.

La-modo maggiore.

Cadenza semplice.

A simple cadenza in G major, consisting of a few chords and a final note.

Preludio 1^o *Allegro.*

Preludio 2^o *Allegretto.*

Cadenza. *f*

presto
p

cres.

cres.

MOVIMENTO DI PENNA.

(L'andamento della pennata □ □ va serbato sempre, anche cambiando corda)

Esercizio 7.^o *Comodo*

Comodo

4 0

1 3 1 3 8

1 4 0 8 1 4 0 8 1 4 0 8 1 4 0 8

2 1 2 1 0 4 2 4 2 4 2 4 1 0 8 4 8

Fa#-modo minore.

Cadenza semplice.

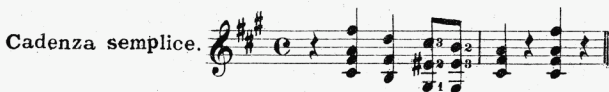
(*) *Moderato.*

Preludio.

Cadenza.

(*) Questo Preludio può essere eseguito o staccato colla pennata in giù □ sempre - o col movimento □ □ abbracciando bene le due corde.

GRANDI DISTANZE.

Piuttosto lento.

Esercizio 8°

Mi-modo maggiore.

Cadenza semplice.

Allegro.

Preludio.

LEGGEREZZA.

(molta elasticità di polse e di braccio nel movimento della penna)

All^o grazioso.

Esercizio 9^o

Do#-modo minore.

Cadenza semplice.

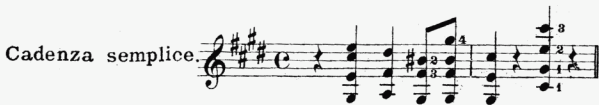
*Andante.*

Preludio.

Cadenza.

Allegretto.

2^a POSIZIONE.

And^{te} cantabile.

Esercizio 109

p

tr

p

espress.

cres.

f

dolce con anima

p

p

rall.

P

dim.

Si-modo maggiore.

Cadenza semplice.

Preludio.

Allegretto mosso.

p con grazia

p

f

f

p

p

p

LEGATURE DELLA PENNA.

(Movimento invariabile di □ e ▭ anche cambiando corda)

Allegro.

Esercizio 11°

Sol#-modo minore.

Cadenza semplice.

Preludio.

Cadenza.

1º tempo.

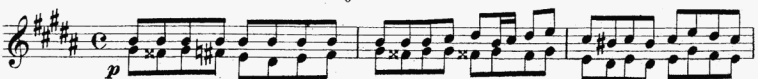

MEZZE POSIZIONI.

Allegro.

Mezza Posiz: fissa.

Fa#-modo maggiore.

Cadenza semplice.

Preludio.

STACCHI DI DOPPIE CORDE.

All' giusto.

Esercizio 13°

II

Cadenza.

1° tempo.

p

1/2 Pos.

rall.

Veglie Mandolinistiche

Raccolta di Danze, Trascrizioni, Inni, etc. etc.
per

Per i prezzi delle parti staccate (eccettuato il Pianoforte) uniformarsi a quelli del Mandolino solo.

| Mandolino e Piano | | 1 Mandolini e Piano | | 2 Mandolini Mandola e Piano | | Mandolino e Chitarra | | 2 Mandolini e Chitarra | | 2 Mandolini Mandola e Chitarra | | Mandolino solo | |
|---|--------|---------------------|--------|-----------------------------|--------|----------------------|--------|------------------------|--------|--------------------------------|--------|----------------|--------|
| Num. | Prezzo | Num. | Prezzo | Num. | Prezzo | Num. | Prezzo | Num. | Prezzo | Num. | Prezzo | Num. | Prezzo |
| Barozzi. D. | | | | | | | | | | | | | |
| Le rose. Polka | | | | | | | | | | | | | |
| 160 | 1,— | — | — | — | — | 161 | 0,75 | — | — | — | — | 162 | 0,40 |
| Bacci. M. Trascrizioni | | | | | | | | | | | | | |
| 2.ª Barcarola di Mendelssohn | | | | | | | | | | | | | |
| 2469 | 1,25 | 2470 | 1,50 | 2471 | 1,75 | 1541 | 0,75 | 1542 | 1,— | 1543 | 1,25 | 1544 | 0,40 |
| Nennella mia Canzone Napoletana | | | | | | | | | | | | | |
| 2474 | 1,25 | 2475 | 1,50 | 2476 | 1,75 | 2477 | 0,75 | 2478 | 1,— | 2479 | 1,25 | 2480 | 0,40 |
| Addio a Napoli | | | | | | | | | | | | | |
| 2481 | 1,25 | 2482 | 1,50 | 2483 | 1,75 | 2484 | 0,75 | 2485 | 1,— | 2486 | 1,25 | 2487 | 0,40 |
| Marcia Ungherese di Kokoczy | | | | | | | | | | | | | |
| 2488 | 1,25 | 2489 | 1,50 | 2490 | 1,75 | 2491 | 1,— | 2492 | 1,25 | 2493 | 1,50 | 2494 | 0,50 |
| Minuetto di Mozart | | | | | | | | | | | | | |
| 2495 | 1,25 | 2496 | 1,50 | 2497 | 1,75 | 2498 | 0,75 | 2499 | 1,— | 2500 | 1,25 | 2501 | 0,40 |
| Les Moutons Gavotta di Martini | | | | | | | | | | | | | |
| 2502 | 1,25 | 2503 | 1,50 | 2504 | 1,75 | 2505 | 1,— | 2506 | 1,25 | 2507 | 1,50 | 2508 | 0,50 |
| Albanese G. | | | | | | | | | | | | | |
| Trento e Trieste, Inno | | | | | | | | | | | | | |
| — | — | — | — | — | — | 2631 | 1,— | — | — | — | — | 2628 | 0,50 |
| Inni Patriottici | | | | | | | | | | | | | |
| Inno di Garibaldi | | | | | | | | | | | | | |
| 2460 | 1,— | 2461 | 1,25 | 2462 | 1,50 | 1359 | 0,75 | 1360 | 1,— | 1361 | 1,25 | 1375 | 0,40 |
| » di Mameli | | | | | | | | | | | | | |
| 1983 | 1,— | 1984 | 1,25 | 1985 | 1,50 | 1986 | 0,75 | 1987 | 1,— | 1988 | 1,25 | 1989 | 0,40 |
| La Marsigliese | | | | | | | | | | | | | |
| 2463 | 1,— | 2464 | 1,25 | 2465 | 1,50 | 1362 | 0,75 | 1363 | 1,— | 1364 | 1,25 | 1376 | 0,40 |
| Marcia reale italiana | | | | | | | | | | | | | |
| 2466 | 1,— | 2467 | 1,25 | 2468 | 1,50 | 1366 | 0,75 | 1357 | 1,— | 1358 | 1,25 | 1374 | 0,40 |
| Masi. E. | | | | | | | | | | | | | |
| Mesto pensiero. Valzer | | | | | | | | | | | | | |
| 65 | 1,25 | 66 | 1,50 | 67 | 1,75 | 68 | 1,— | 69 | 1,25 | 70 | 1,50 | 71 | 0,50 |
| Niccolai. A. | | | | | | | | | | | | | |
| La Pisana. Mazurka | | | | | | | | | | | | | |
| 1588 | 1,— | 1589 | 1,25 | 1590 | 1,50 | 1591 | 0,75 | 1592 | 1,— | 1593 | 1,25 | 1594 | 0,40 |
| Pieroni. R. | | | | | | | | | | | | | |
| Reconnaissance. Polka | | | | | | | | | | | | | |
| 170 | 1,50 | 172 | 1,75 | 174 | 2,— | 175 | 1,— | 177 | 1,25 | 179 | 1,50 | 180 | 0,50 |
| Ranfagni. E. | | | | | | | | | | | | | |
| Plico N.º 6. Polka | | | | | | | | | | | | | |
| 595 | 1,25 | 597 | 1,50 | 599 | 1,75 | 600 | 1,— | 602 | 1,25 | 604 | 1,50 | 606 | 0,50 |
| Rosas. J. | | | | | | | | | | | | | |
| Sopra le onde. Valzer | | | | | | | | | | | | | |
| 1472 | 1,50 | 1474 | 1,75 | 1476 | 2,— | 1477 | 1,— | 1479 | 1,25 | 1481 | 1,50 | 1482 | 0,50 |
| Sousa. J. | | | | | | | | | | | | | |
| La posta di Washington. Marcia | | | | | | | | | | | | | |
| 1596 | 1,25 | 1597 | 1,50 | 1598 | 1,75 | 1599 | 0,75 | 1600 | 1,— | 1601 | 1,25 | 1602 | 0,40 |
| Spagni. A. | | | | | | | | | | | | | |
| Diana. Polka | | | | | | | | | | | | | |
| 49 | 1,25 | 50 | 1,50 | 51 | 1,75 | 52 | 0,75 | 53 | 1,— | 54 | 1,25 | 55 | 0,40 |

Proprietà per tutti i paesi - Riservati tutti i diritti

EDIZIONI DITTA R. MAURRI

FIRENZE - Via del Corso, 3

TRASHI Oct. 11
a Firenze
Maurri

11 ' 61