ADAGIO E RONDÒ

C. MUNIER Comp. 476.

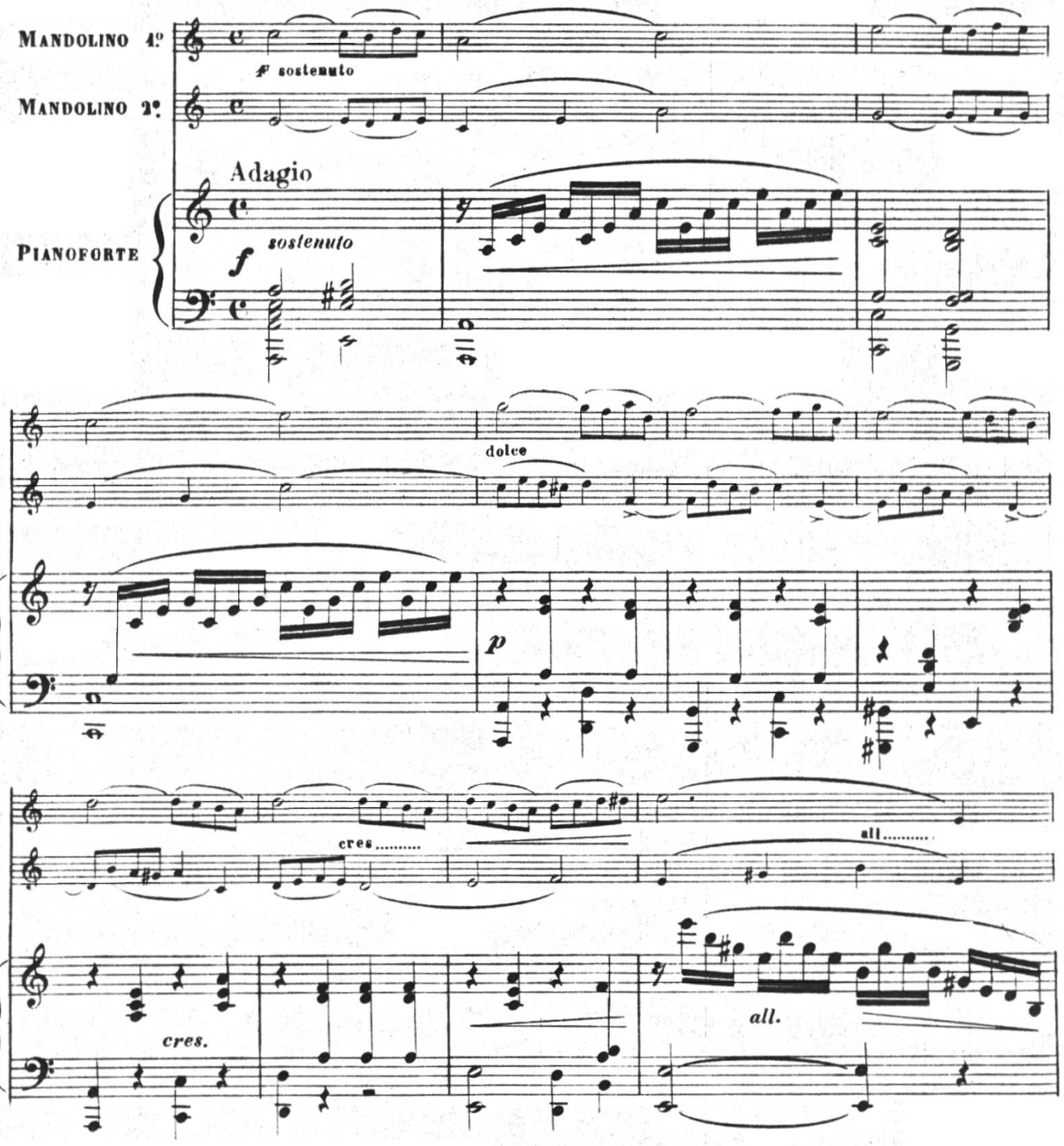

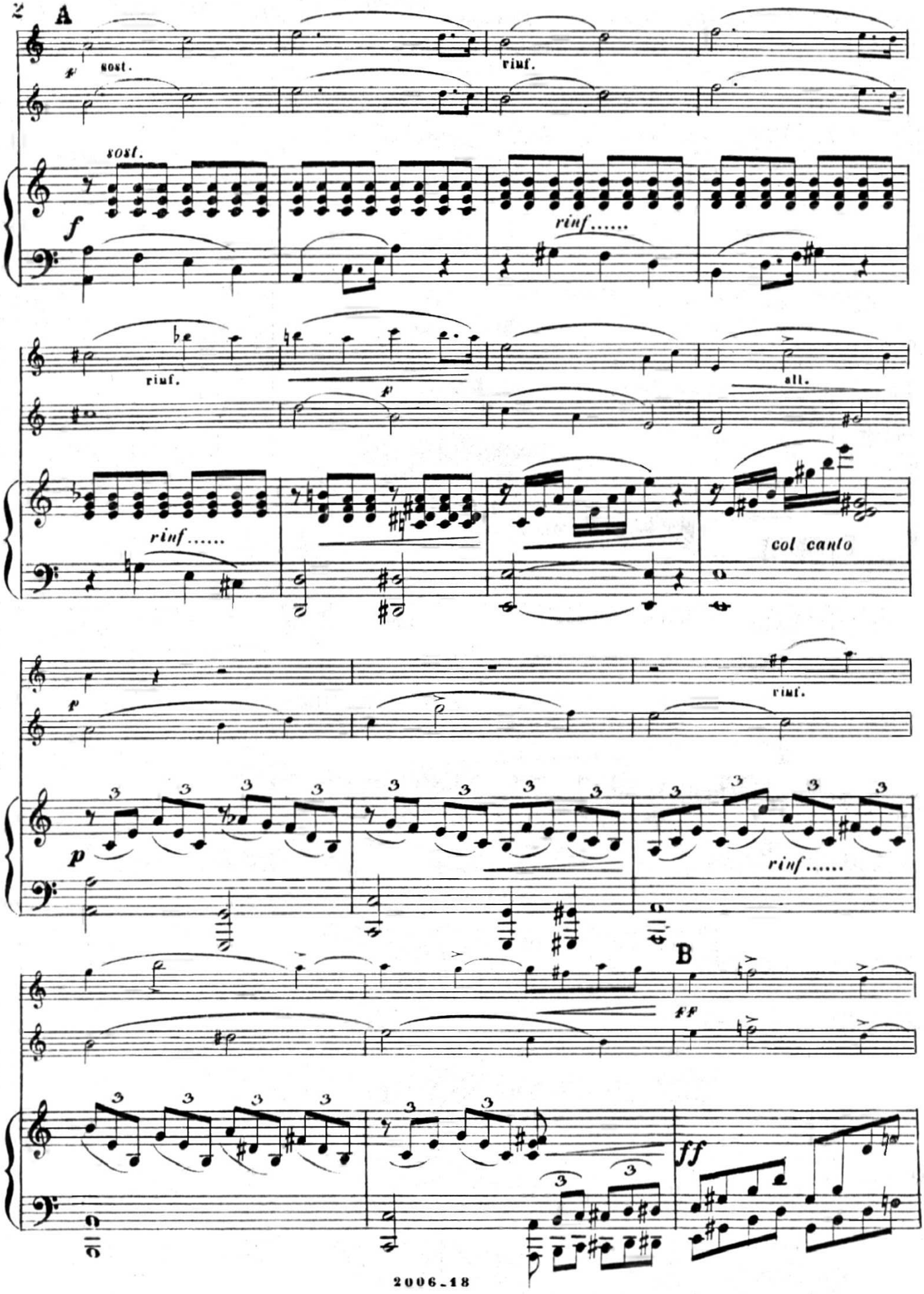
2
A
sost.
riuf.
sost.
f
rinf.....
riuf.
all.
rinf.....
col canto
riuf.
p
rinf.....
B
ff
ff

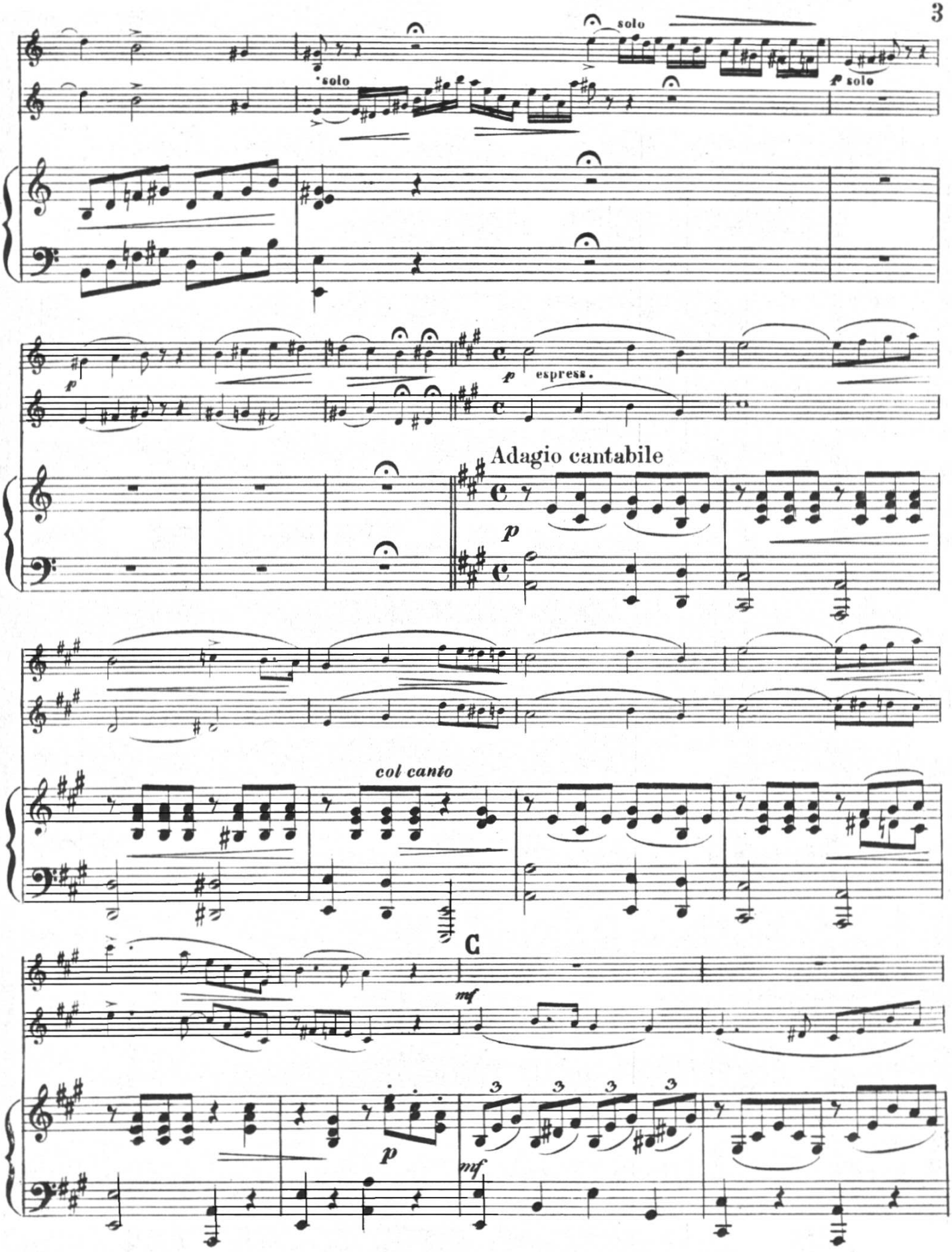
solo
solo
p solo
p
espress.
Adagio cantabile
p
col canto
C
mf
p
mf

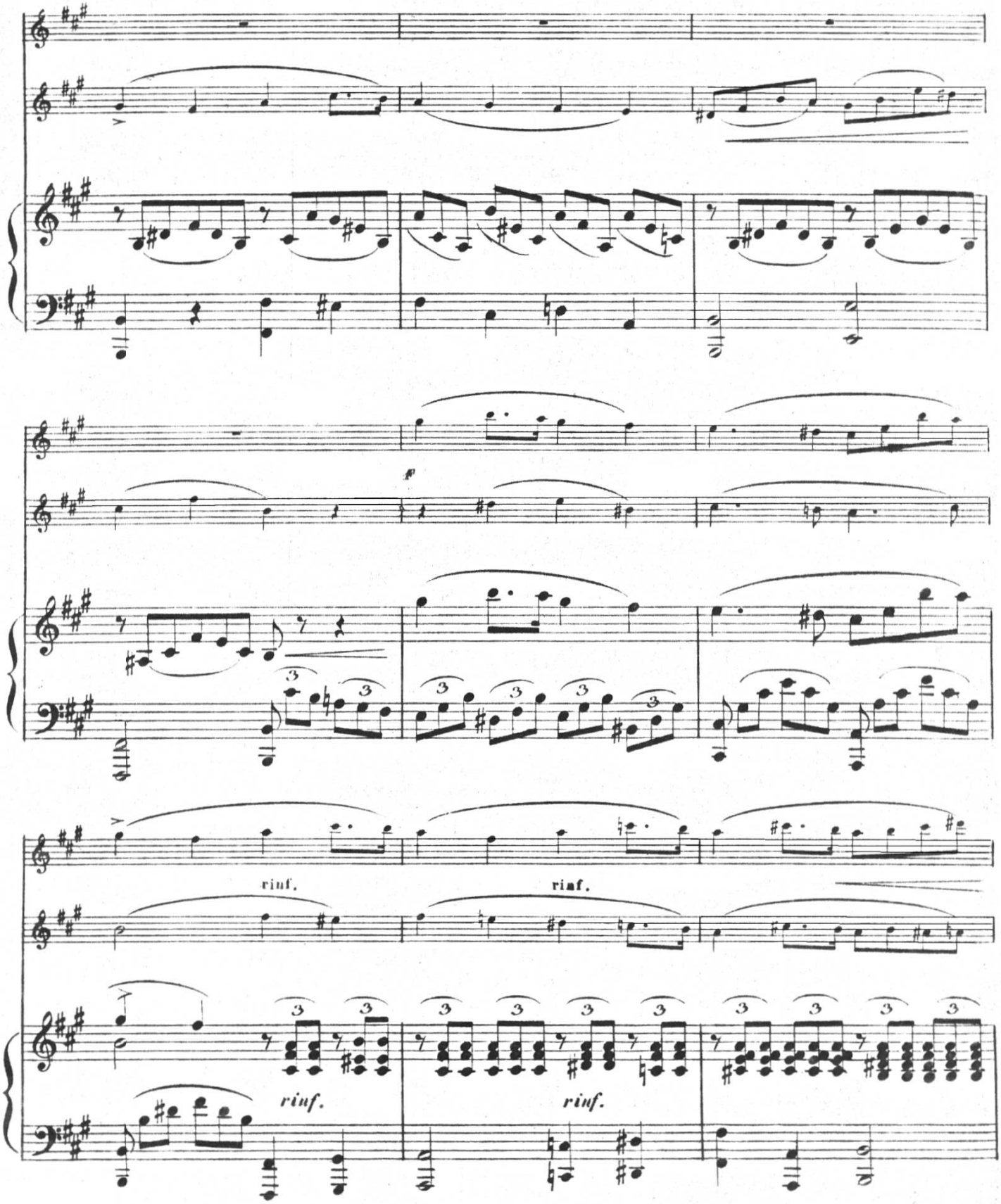
rinf.
rinf.
rinf.
rinf.

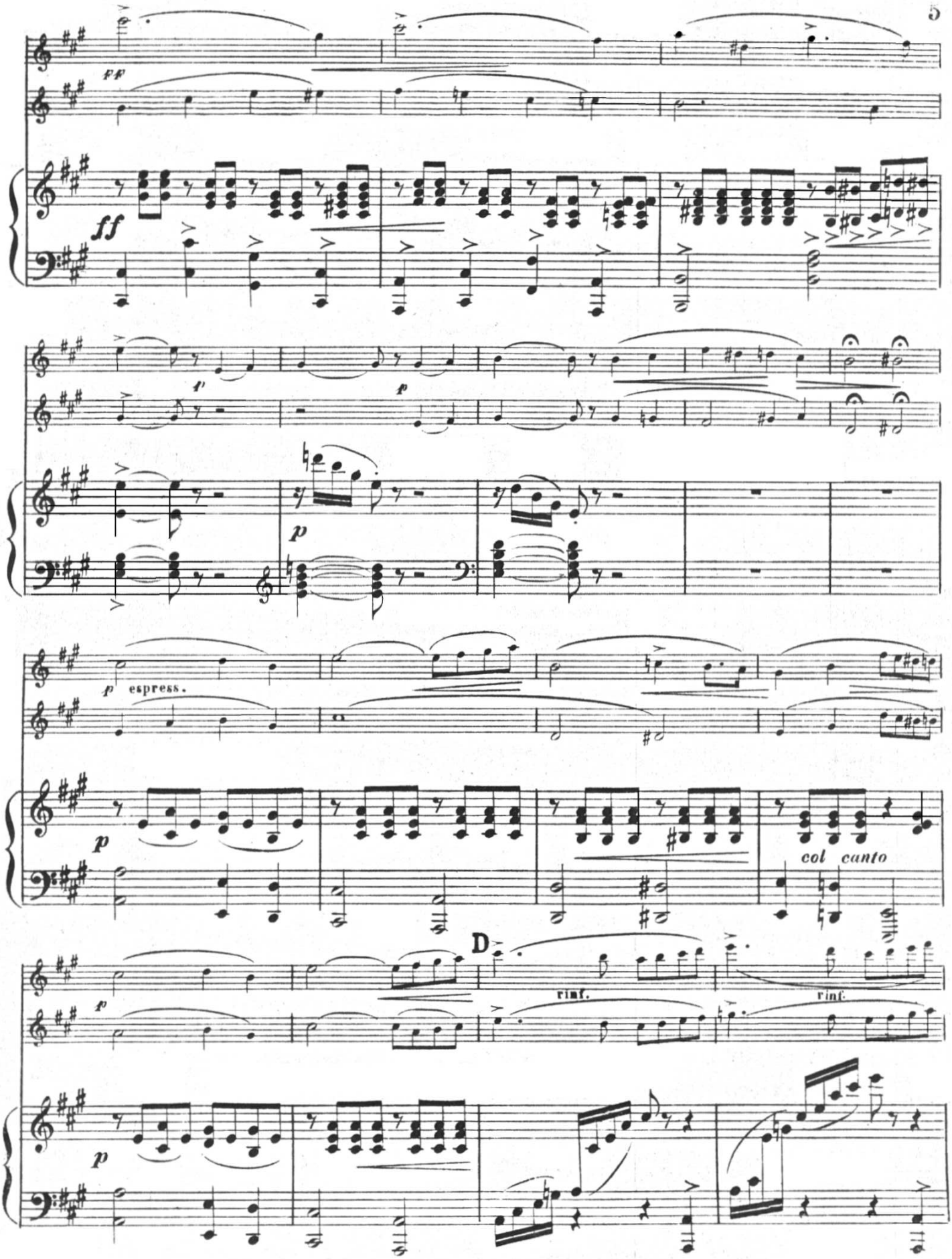
ff
f
p
p
p espress.
p
col canto
D
rinf.
rinf.
p

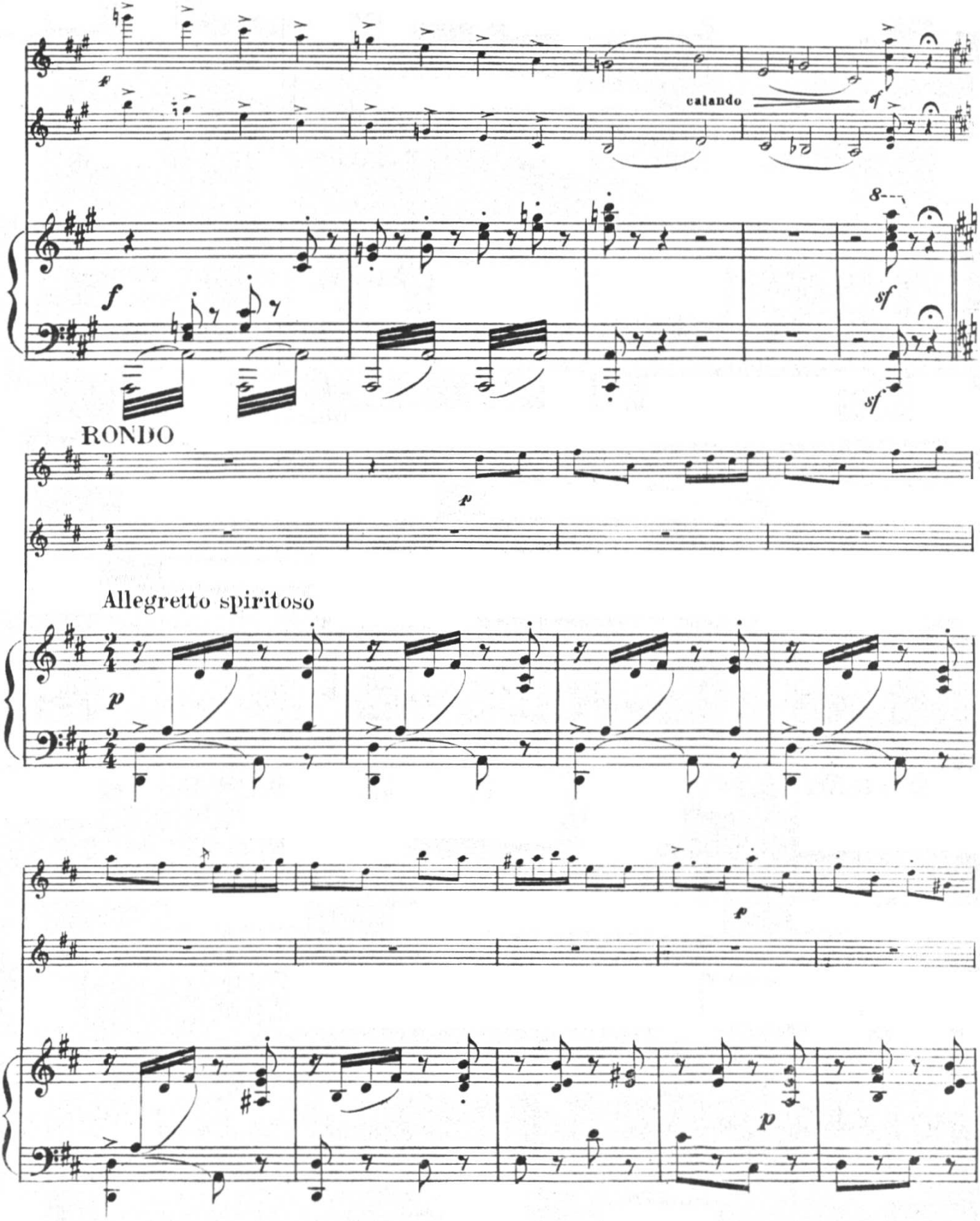
calando
RONDO
Allegretto spiritoso

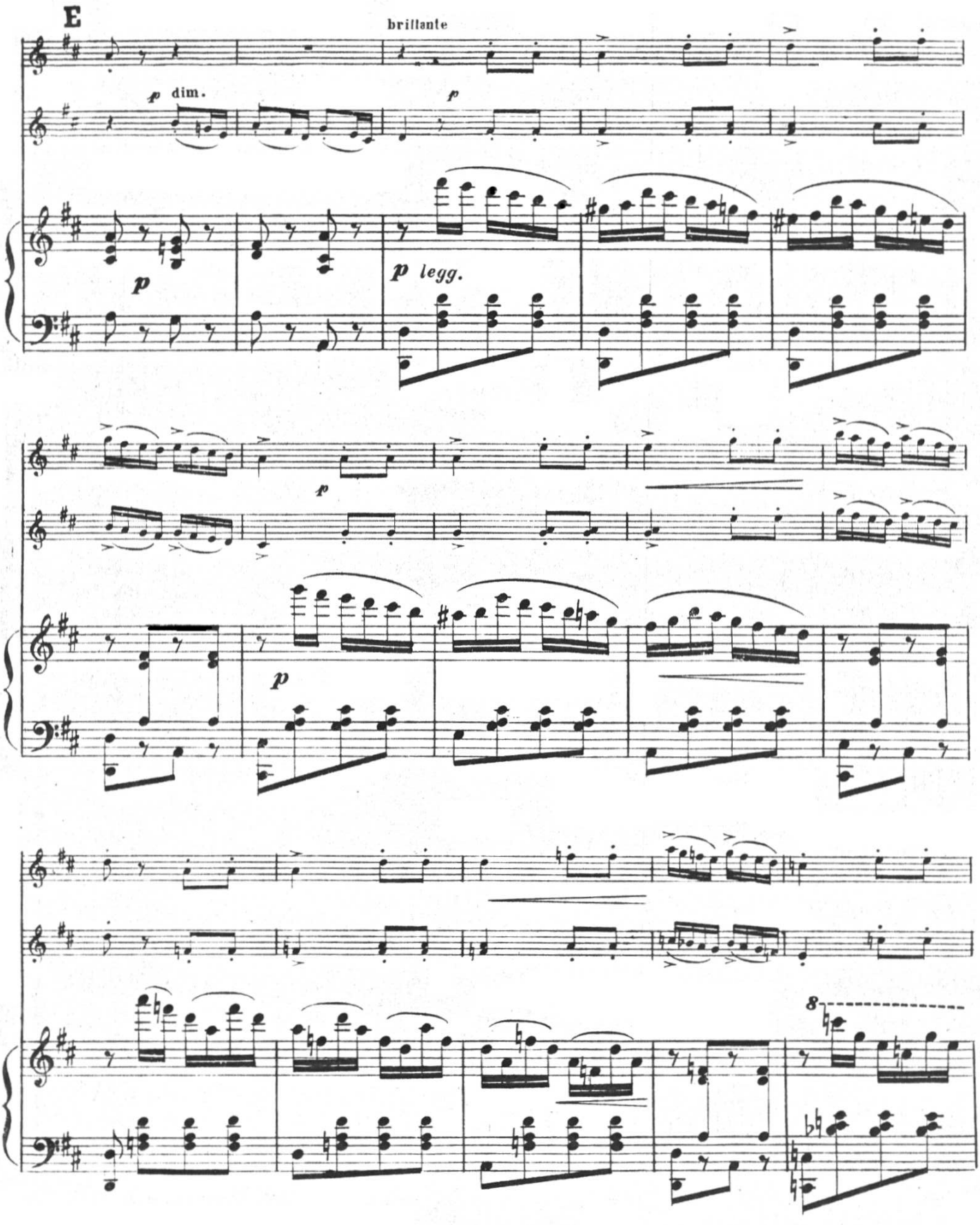
E
brillante
p dim.
p
p
p legg.
p
p
8

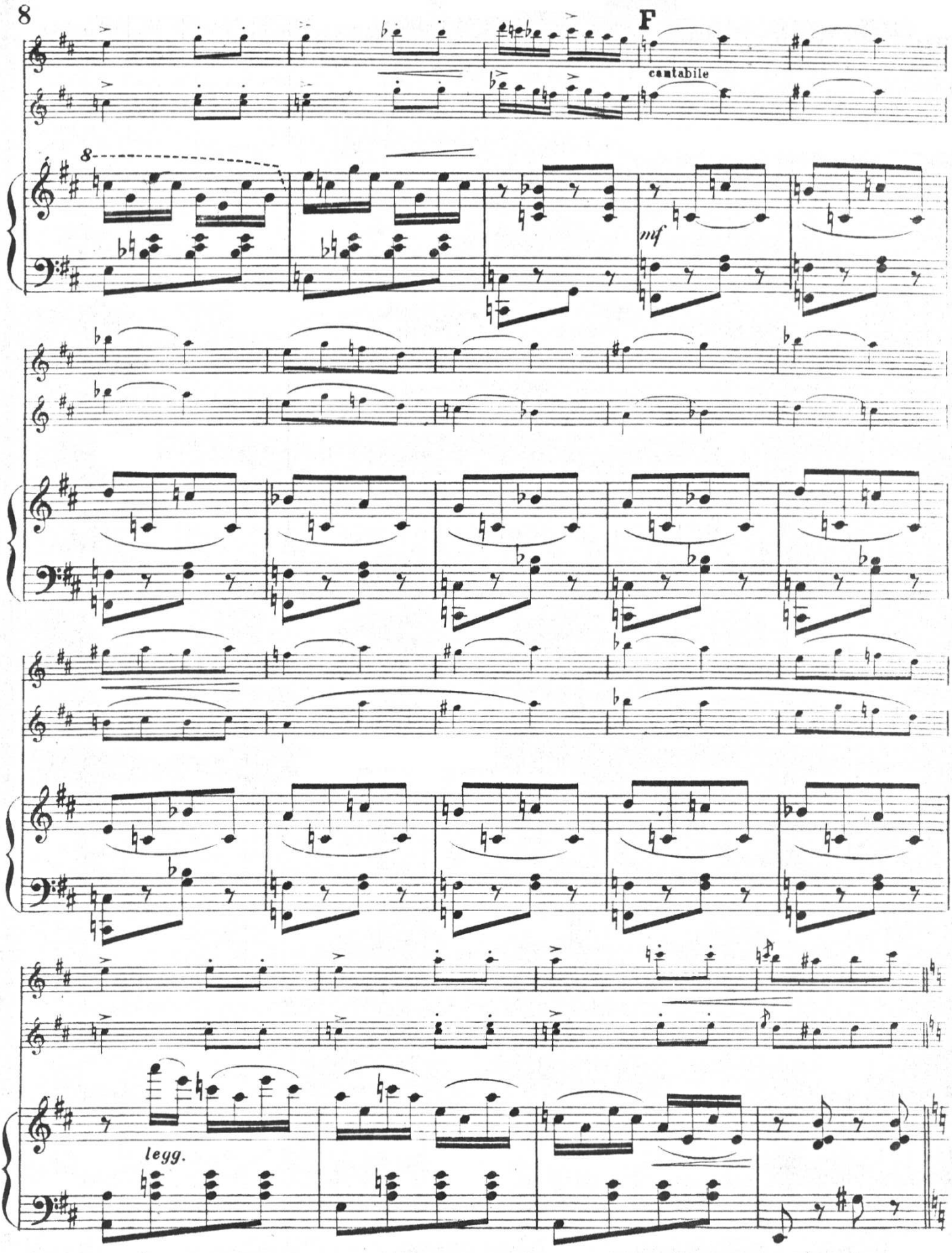
8
F
cantabile
mf
legg.

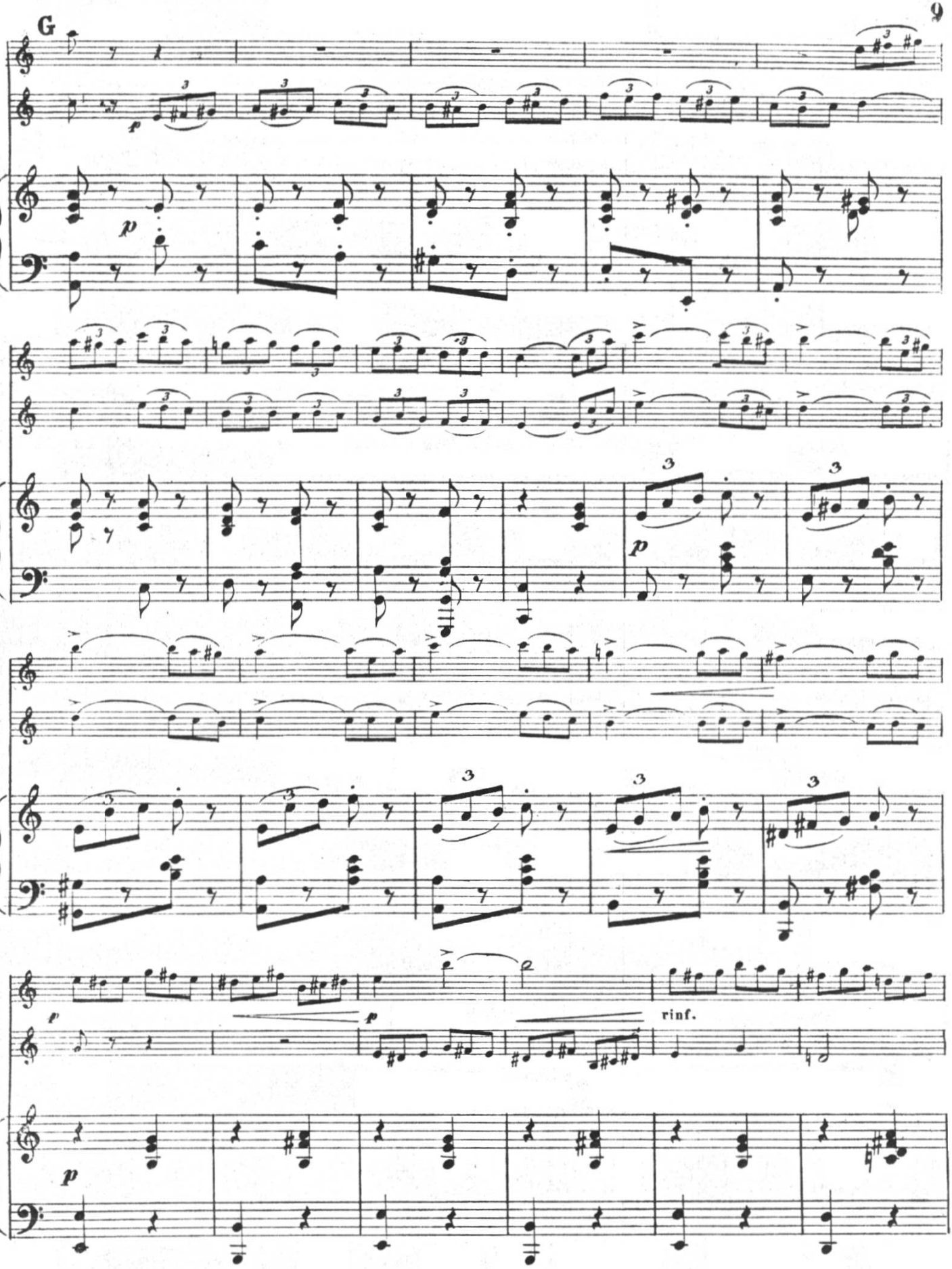
G
p
rinf.

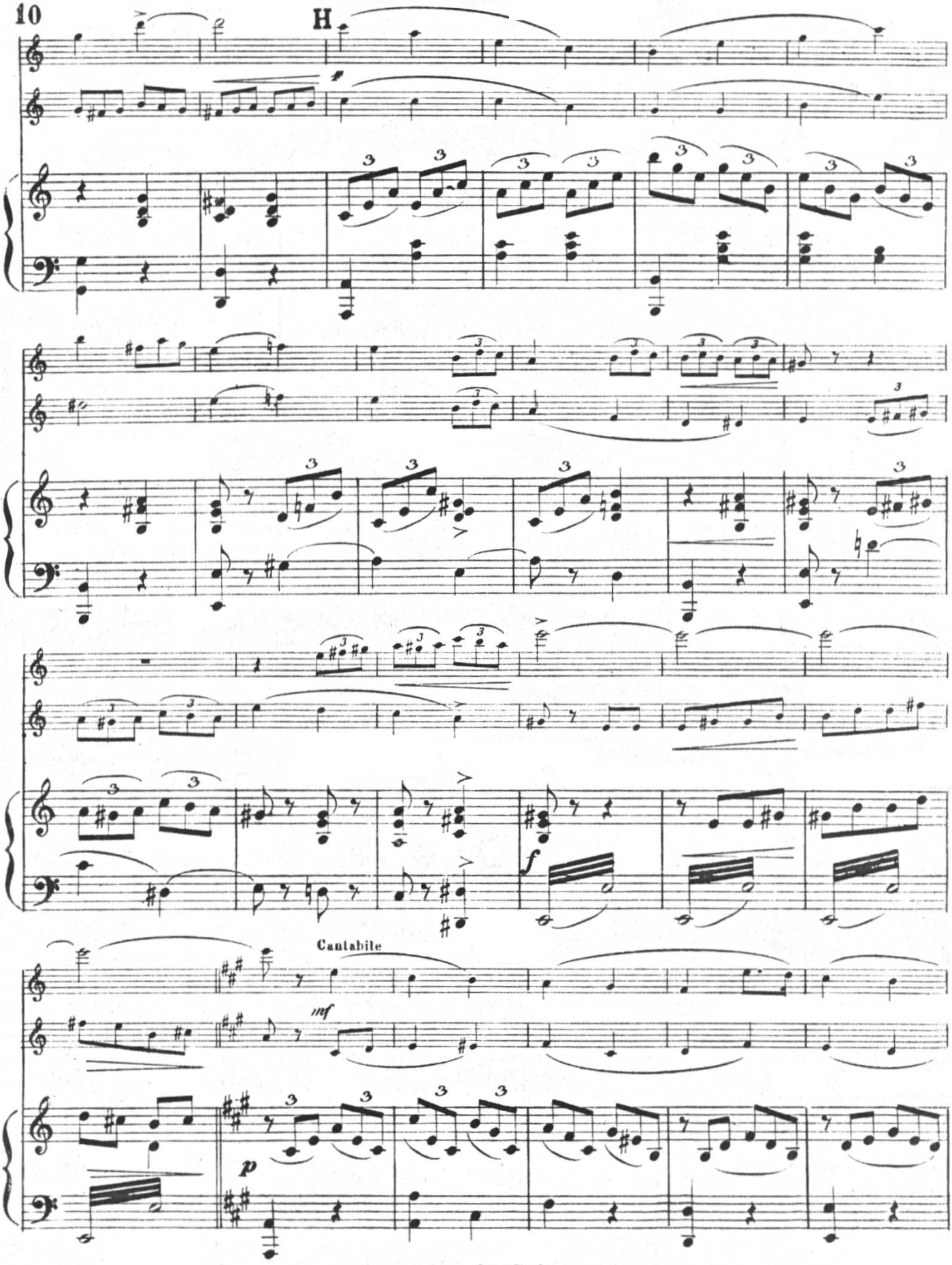
H
Cantabile
mf
f
p

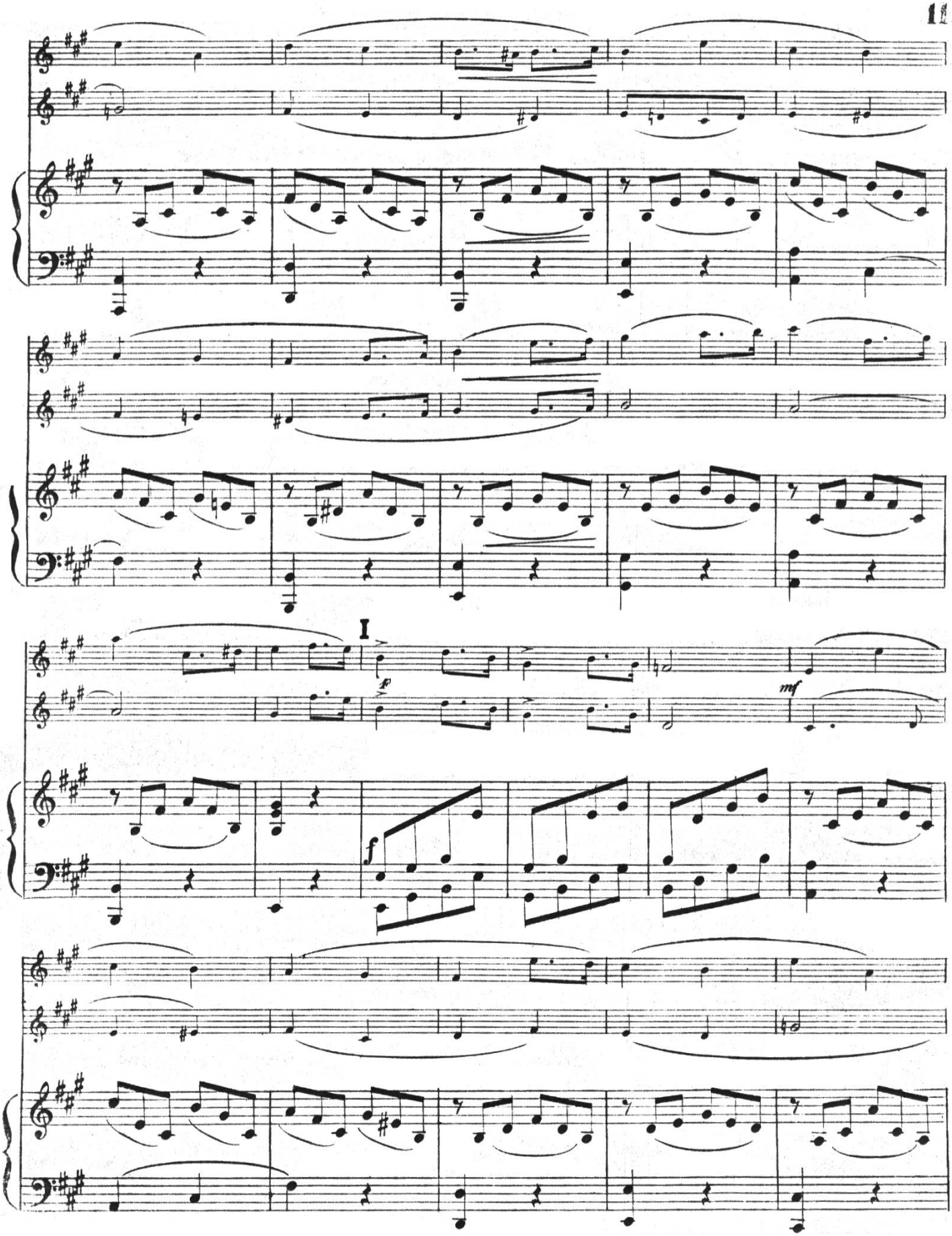
I
mf
f

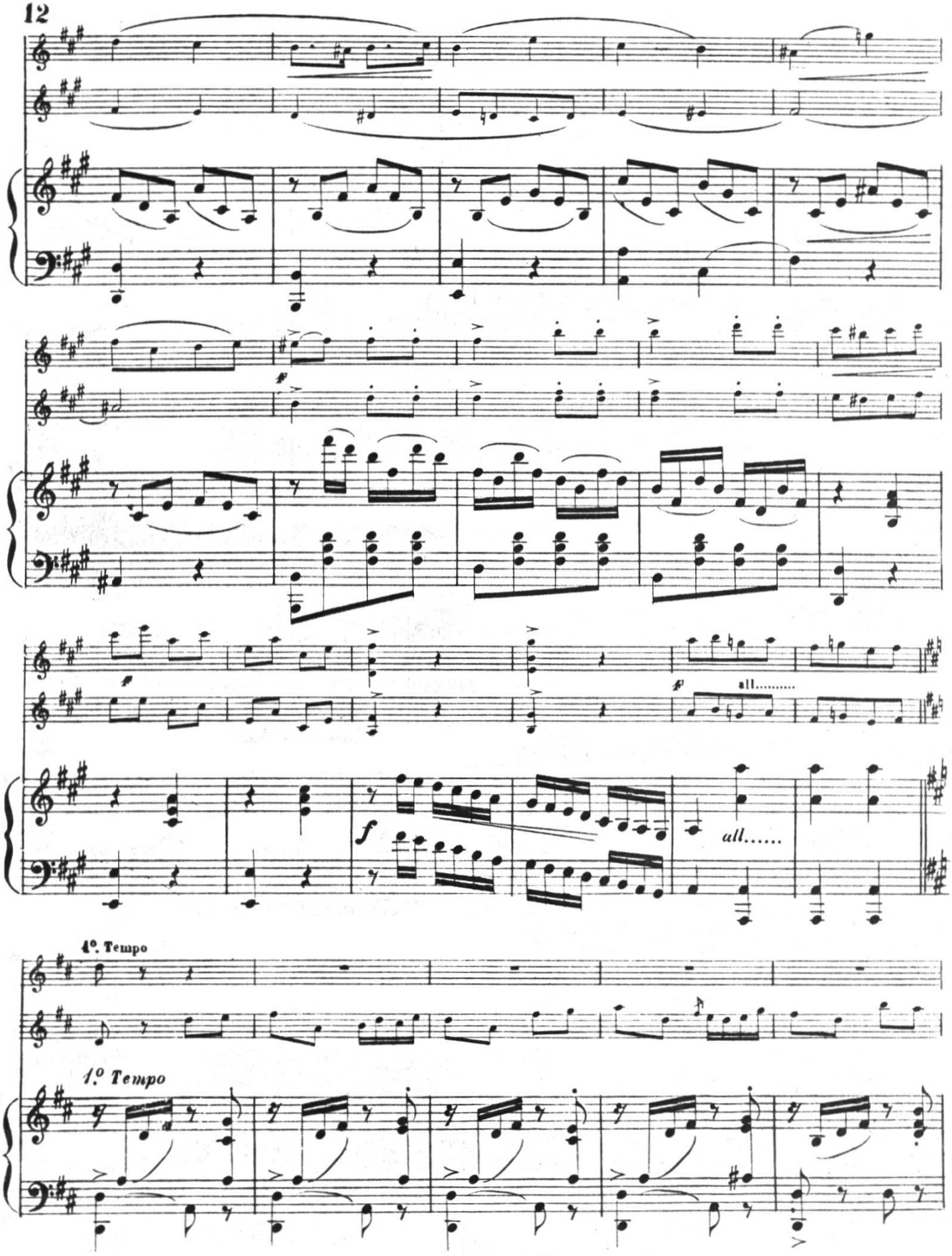
all.....
f
all.....
4º. Tempo
1.º Tempo

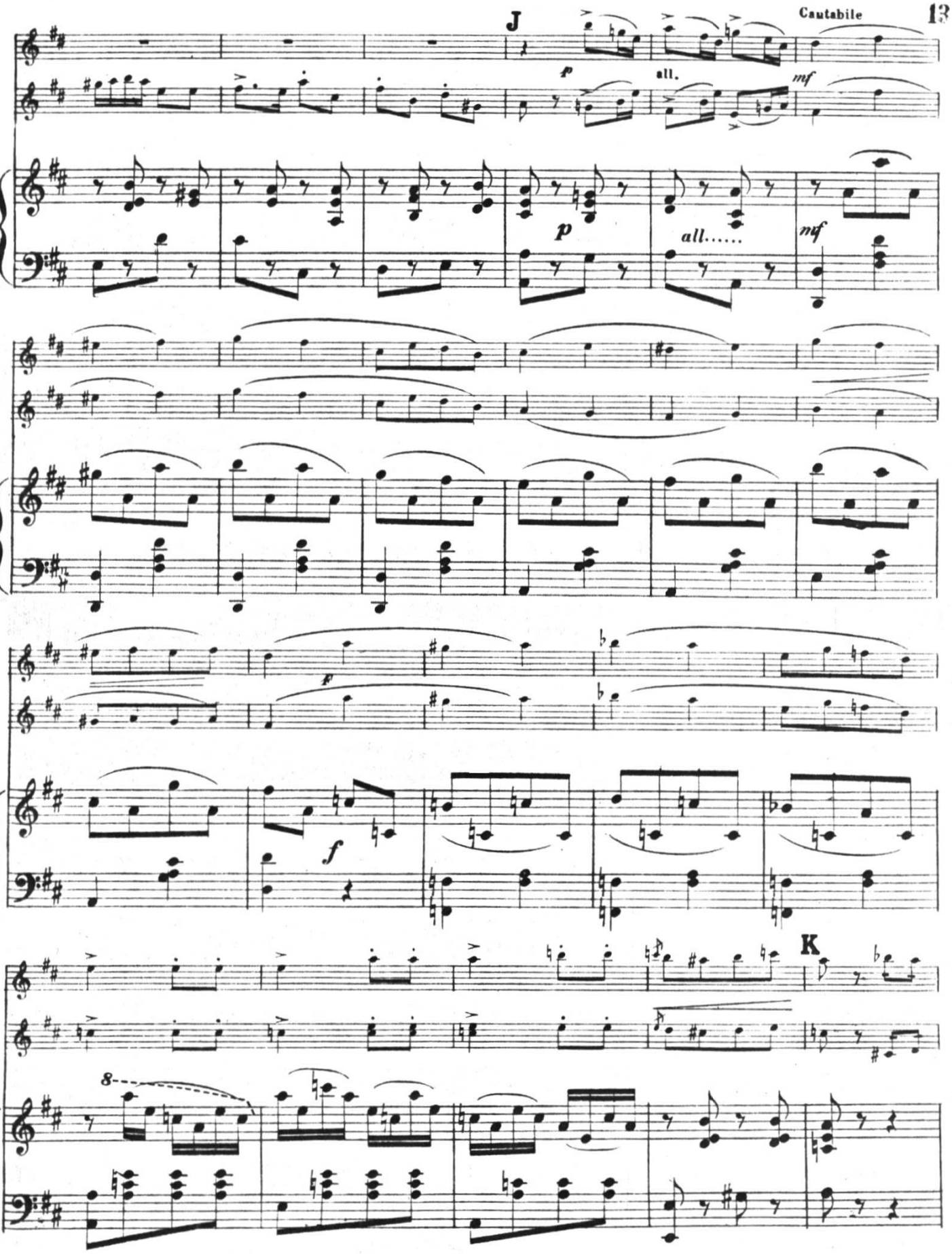
J
Cantabile
p
all.
mf
p
all.....
mf
f
f
K
8

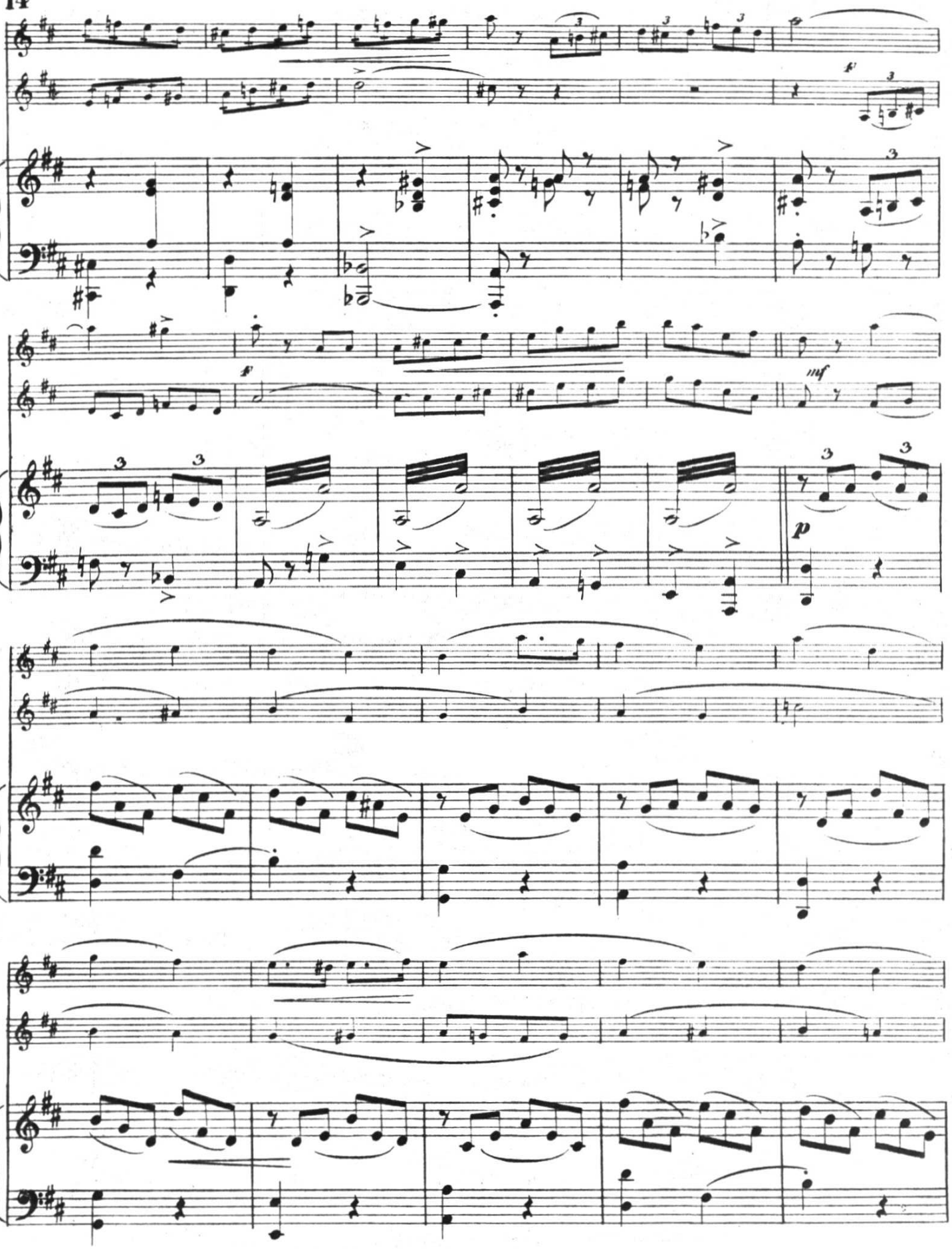
f
mf
p

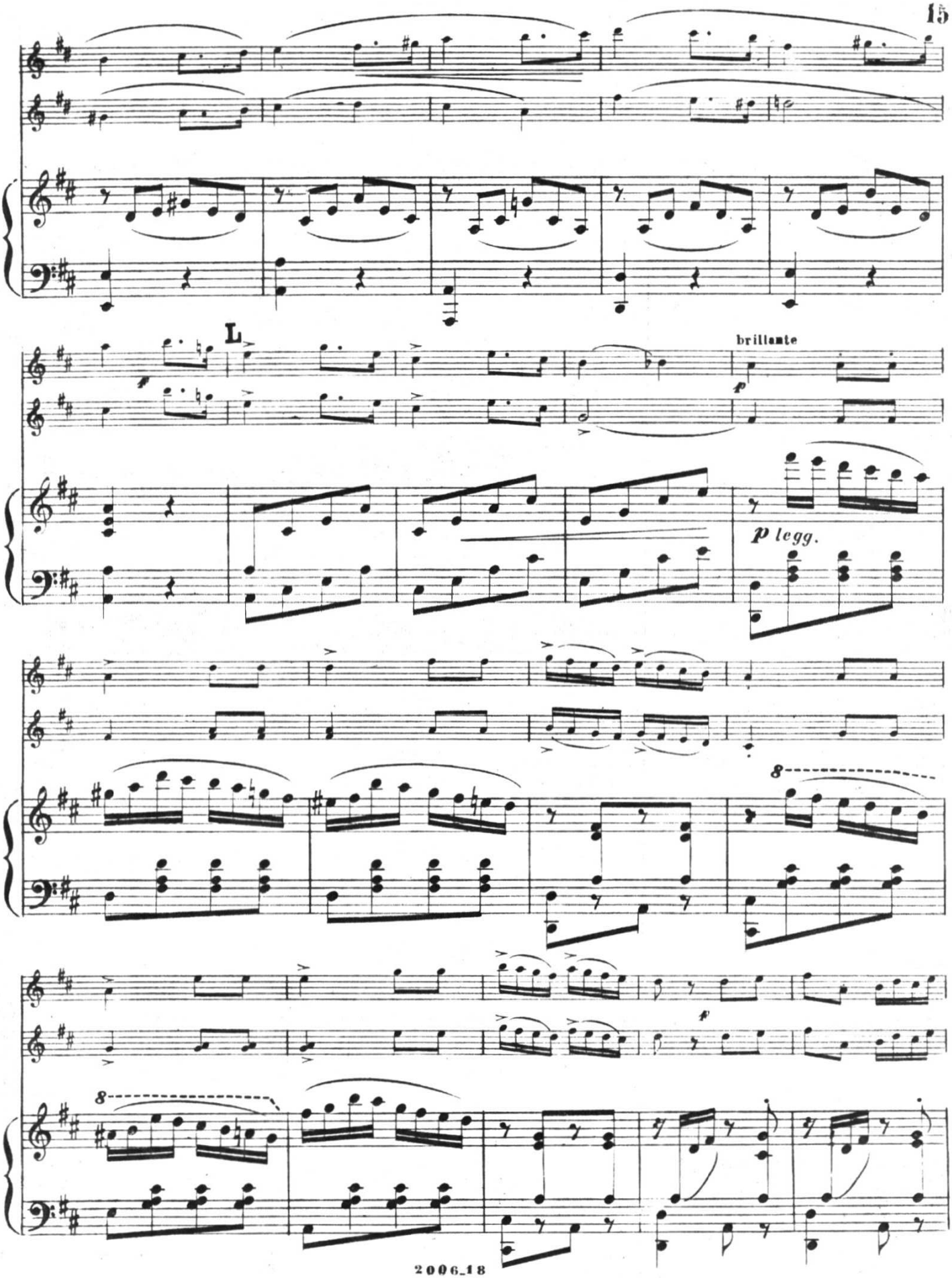
L
brillante
p
p legg.
8
8
f

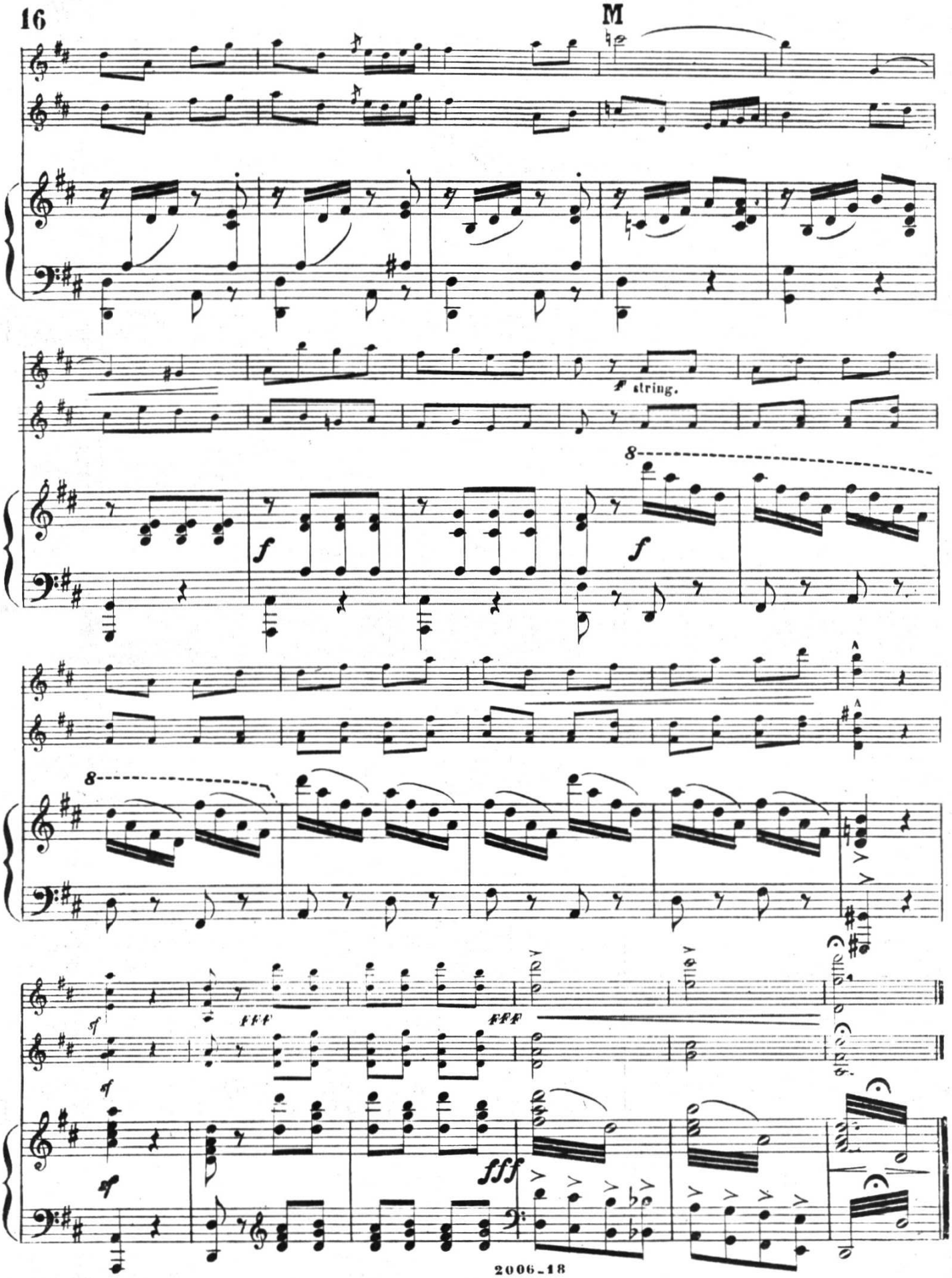
M
f string.
8
f
f
8
sf
sf
sf
fff
fff
fff