Miniatures.

CINQ MORCEAUX

pour

PIANO

composés et dediés

à son ami

Henri Steinkühler

par

MAURICE MOSZKOWSKI.

Op. 28.

Prix
- Nº 1. M. 1.—
- Nº 2. „ 1.—
- Nº 3. „ 1,50
- Nº 4. „ 1.—
- Nº 5. „ 1.—

cplt. Mk. 4.—

Tous les arrangements reservés.
Propriété de l'éditeur. Enregistré aux archives de l'union.

BRESLAU
JULES HAINAUER
Editeur de musique de S. M. le Roi de Prusse.
BALE, St GALL, ZURICH, STRASSBOURG, NEW YORK,
HUG FRÈRES. G. SCHIRMER
PARIS:
V. DURDILLY & Cie
LONDON, AUGENER & Cie. 11e Boul. Haussmann. LEIPZIG, C. F. LEEDE.

Inst. lith. C. G. Röder, Leipzig.

I.

Allegro moderato.

Moritz Moszkowski, Op. 28.

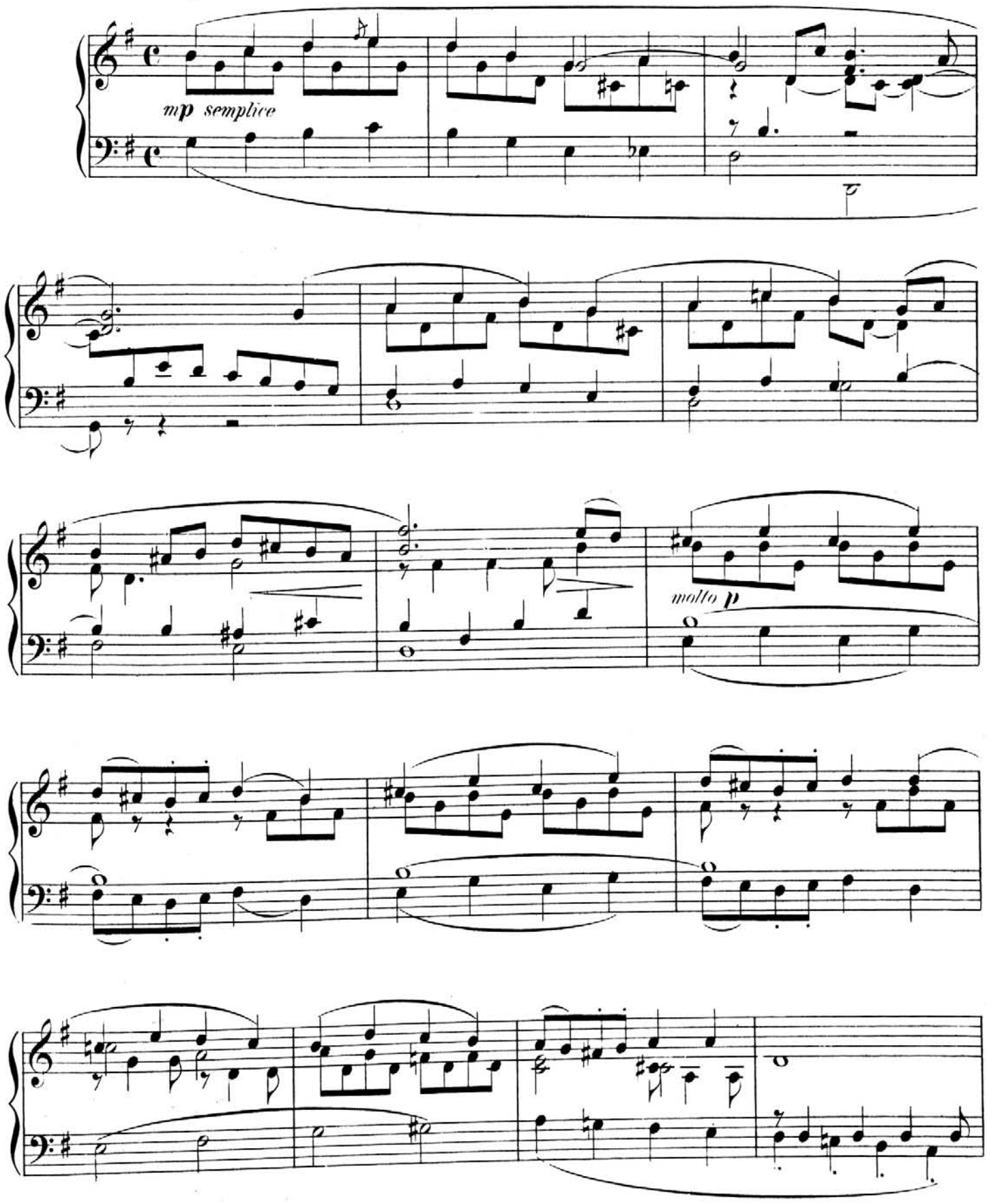

Stich und Druck der Röder'schen Officin in Leipzig.

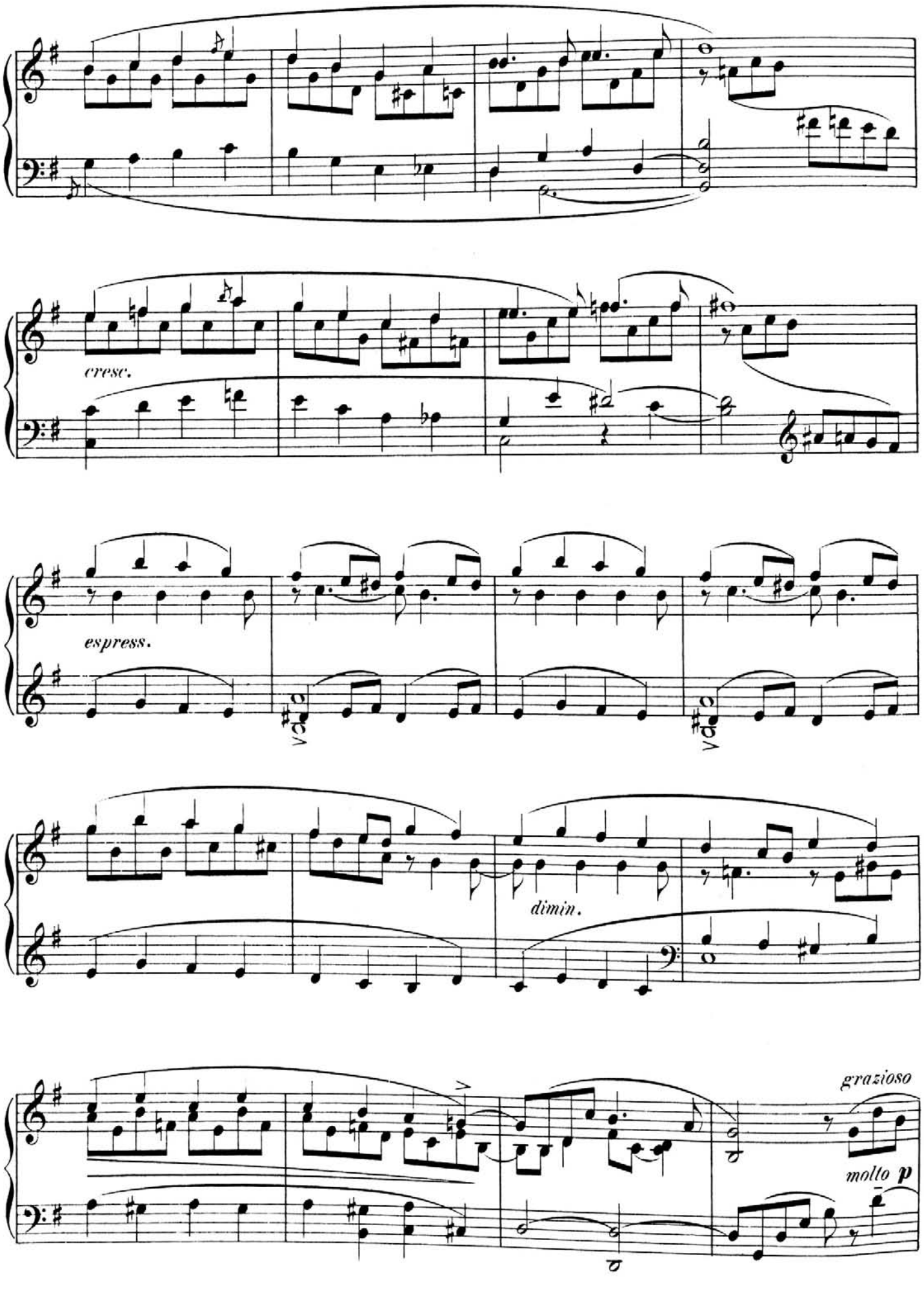
cresc.
espress.
dimin.
grazioso
molto p

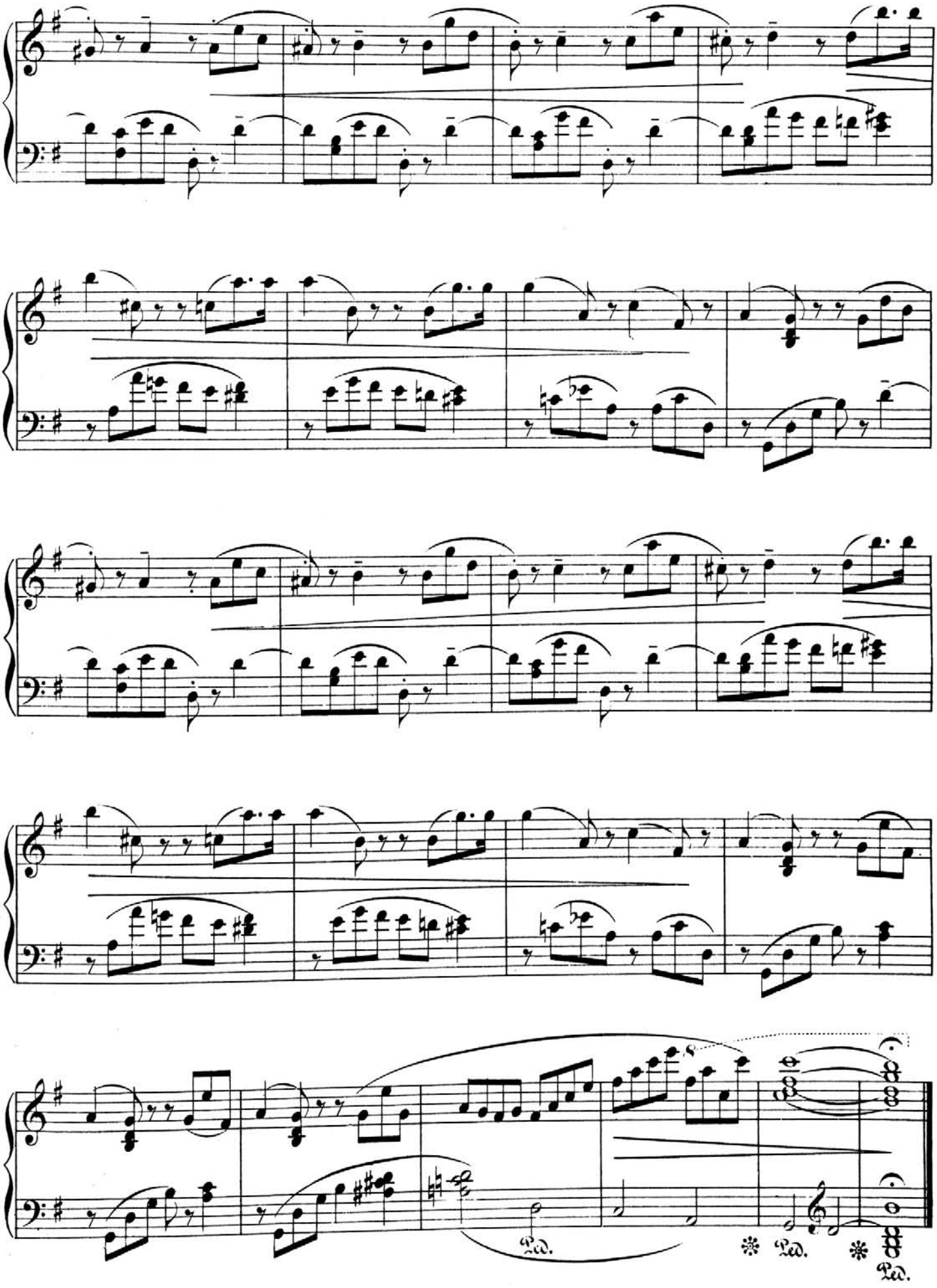
Ped.
Ped.
Ped.

II.

Moritz Moszkowski, Op. 28.

Allegro giocoso.

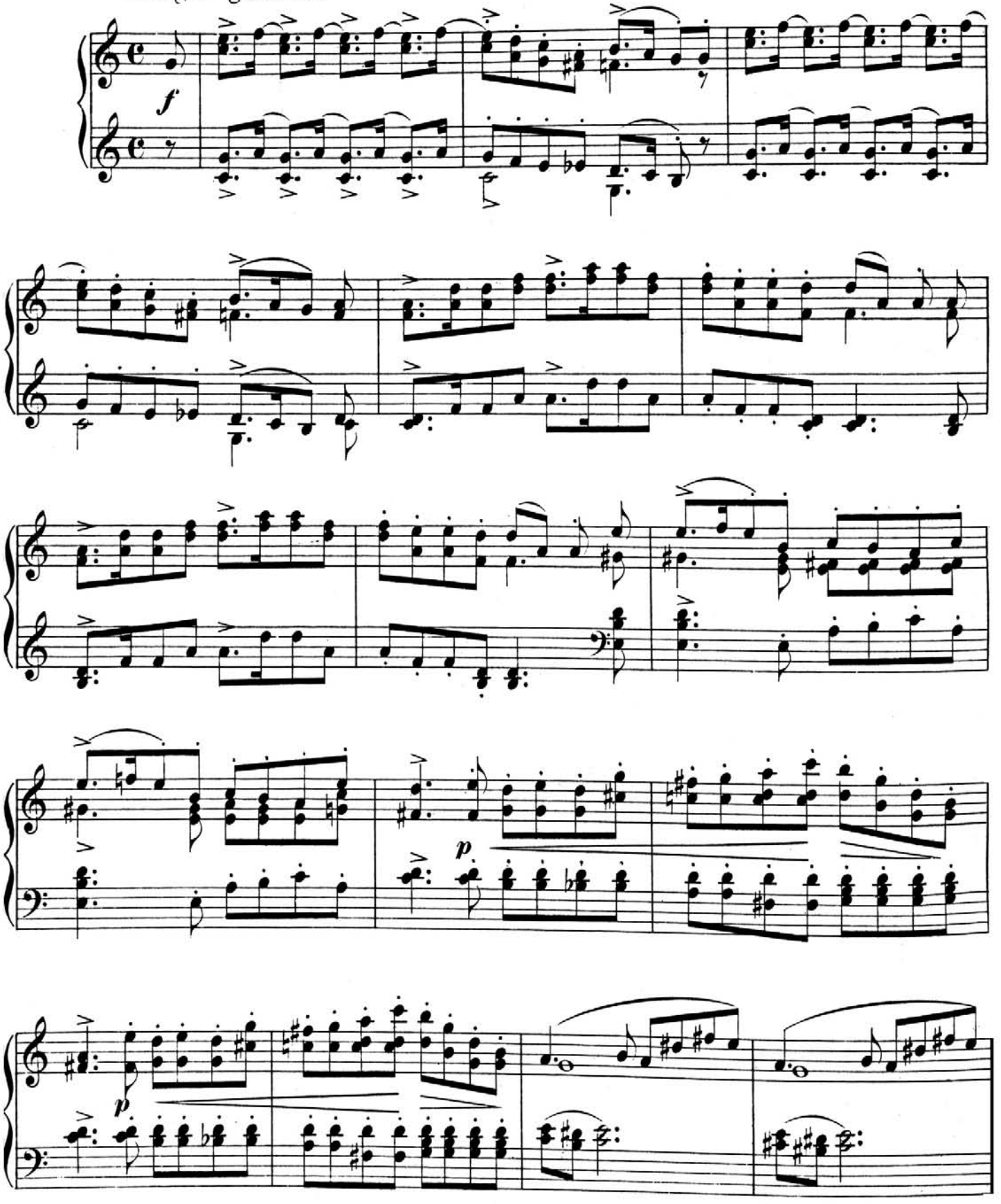

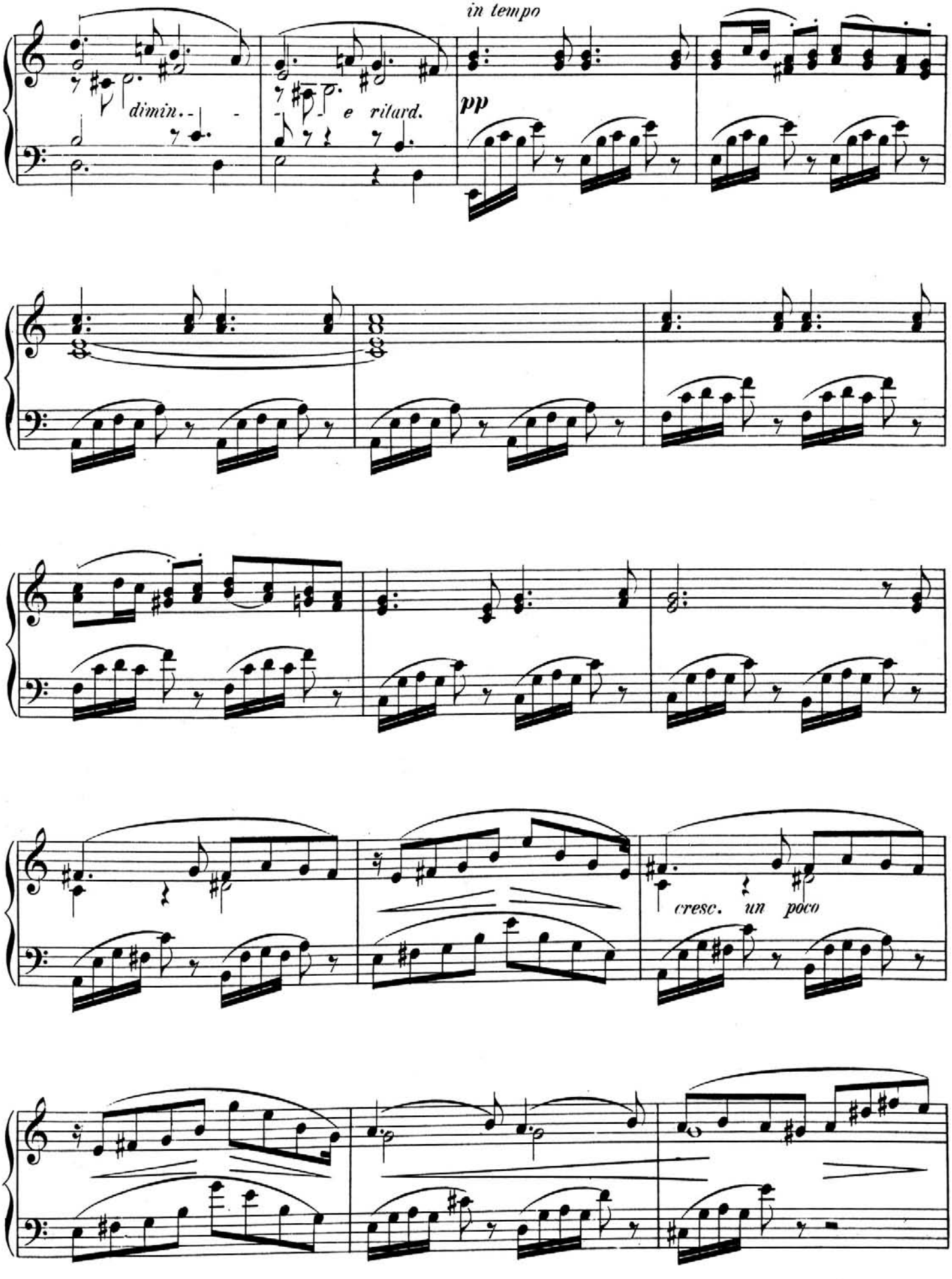
in tempo
dimin.
e ritard.
pp
cresc. un poco

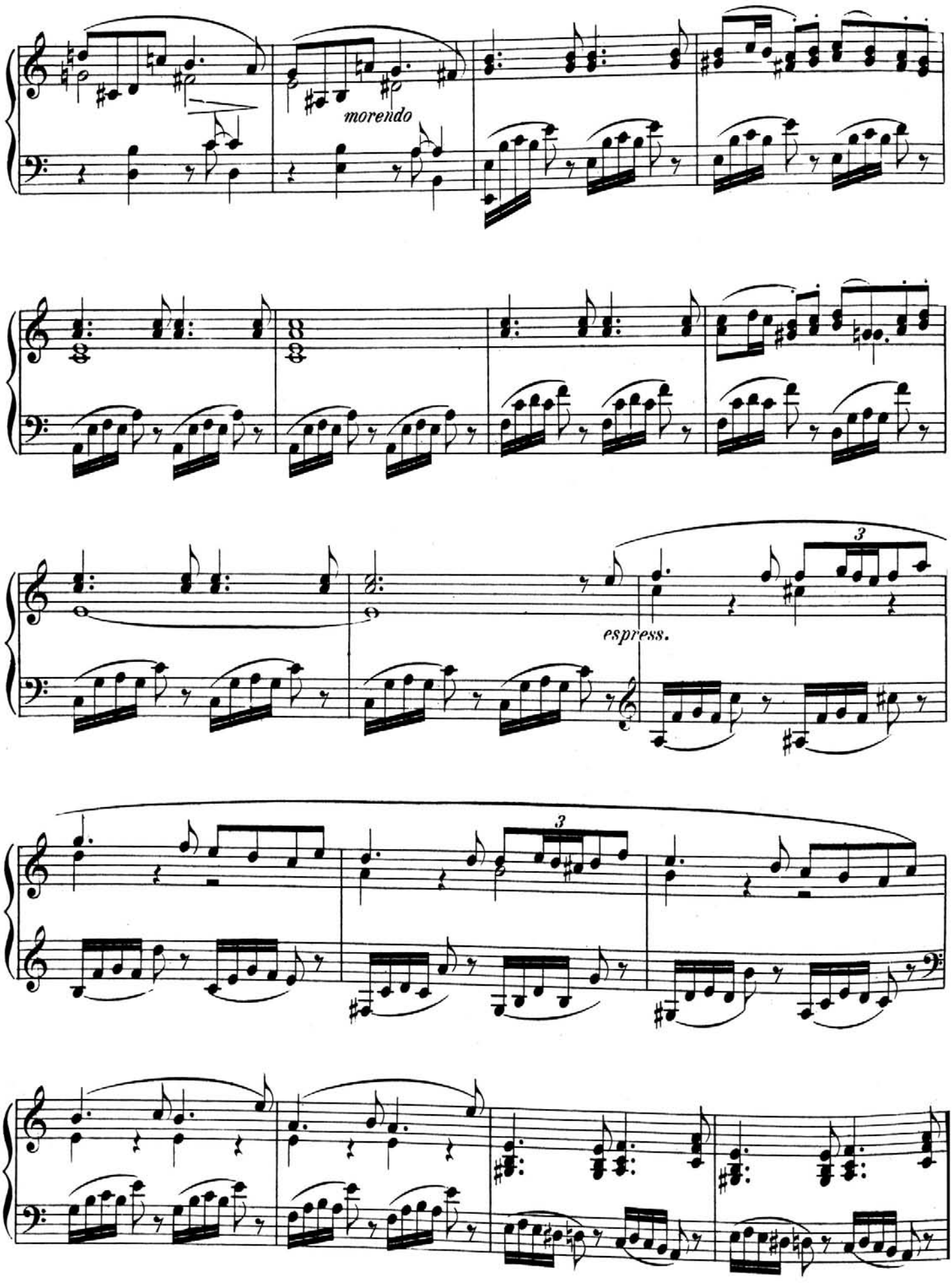
morendo
espress.
3
3

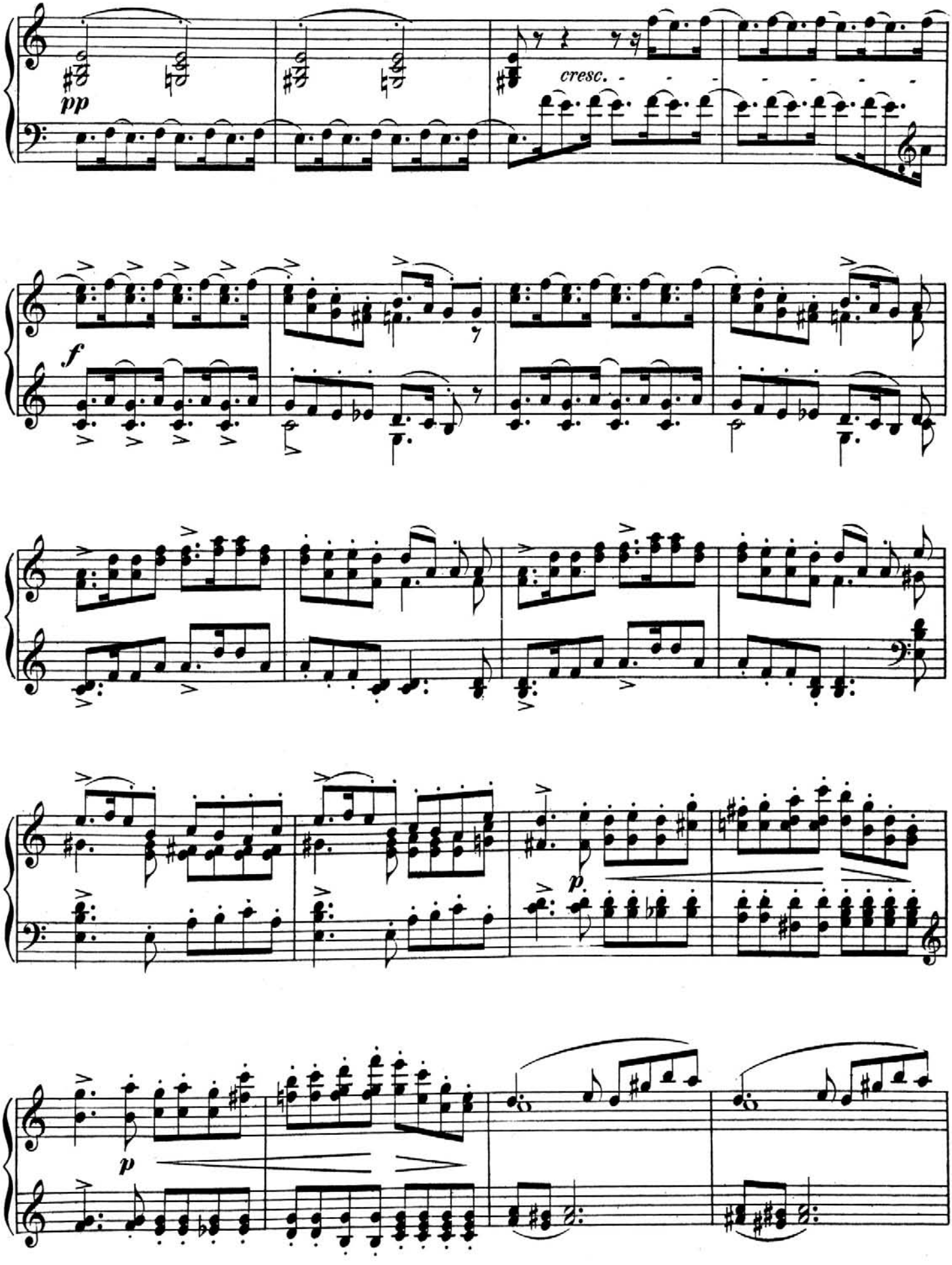
pp
cresc.
f
p
p

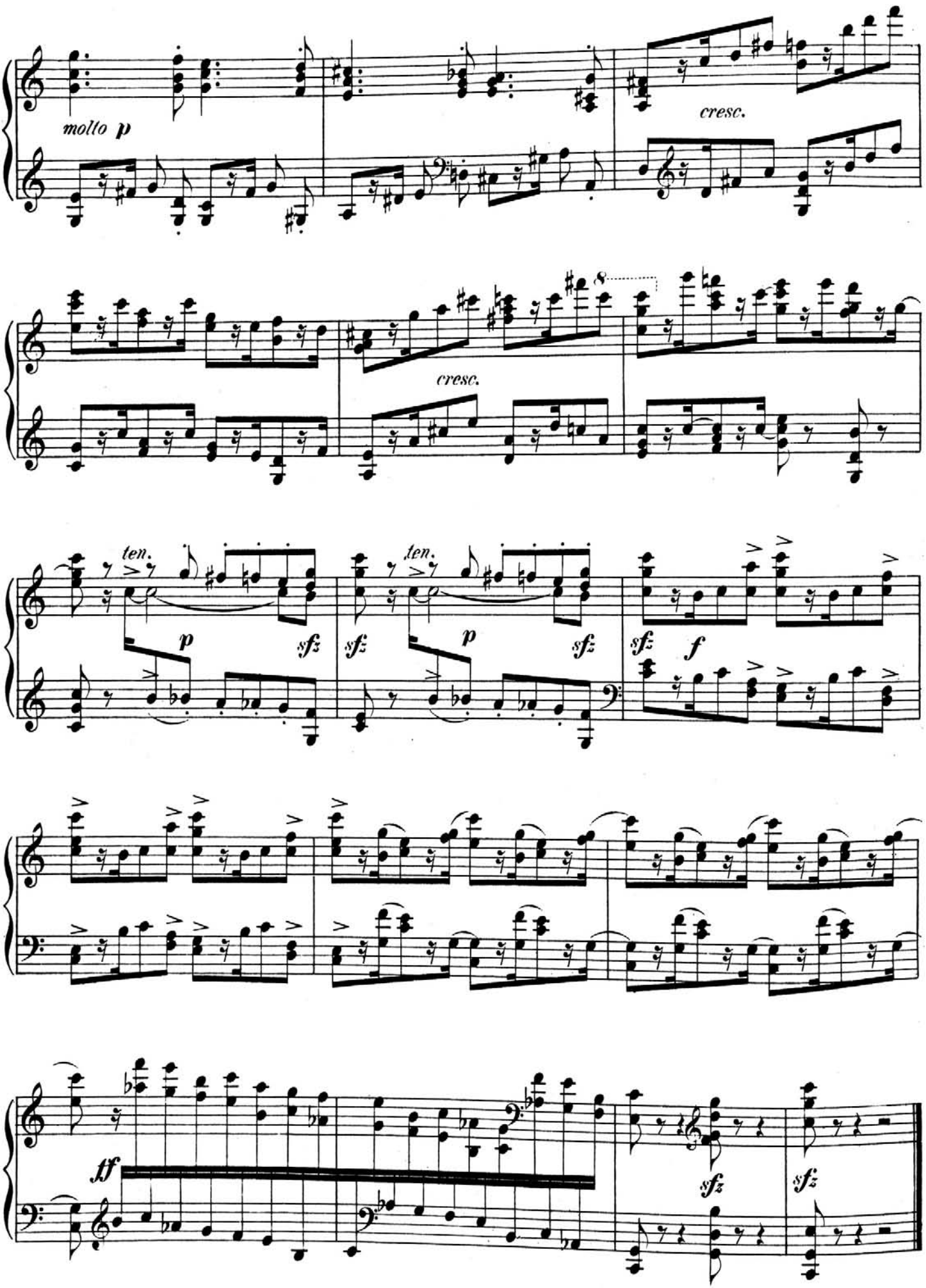
molto p
cresc.
8
cresc.
ten.
p
sfz
sfz
ten.
p
sfz
sfz
f
tf
sfz
sfz

III.

Moritz Moszkowski, Op 28.

Vivace con spirito.

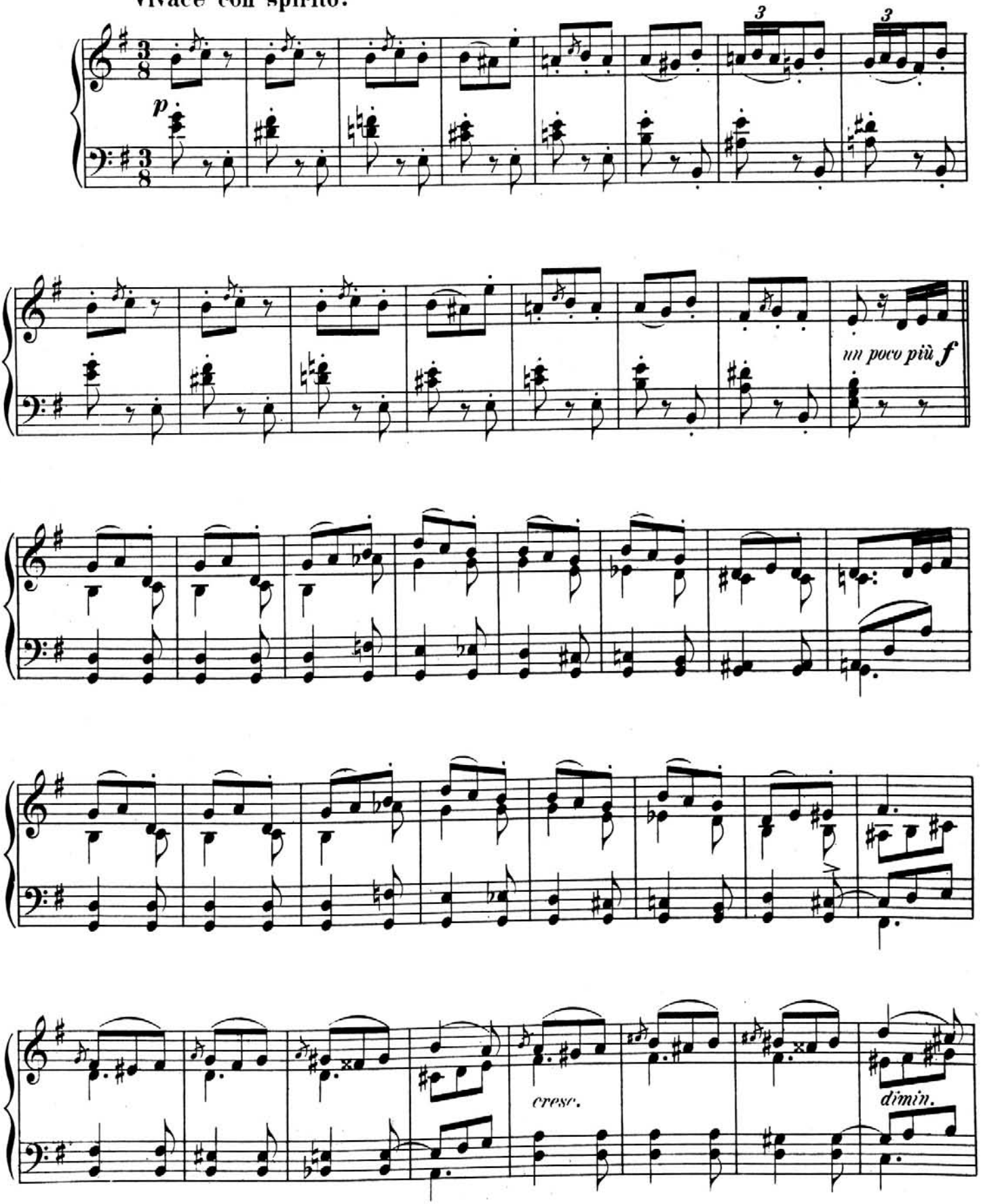

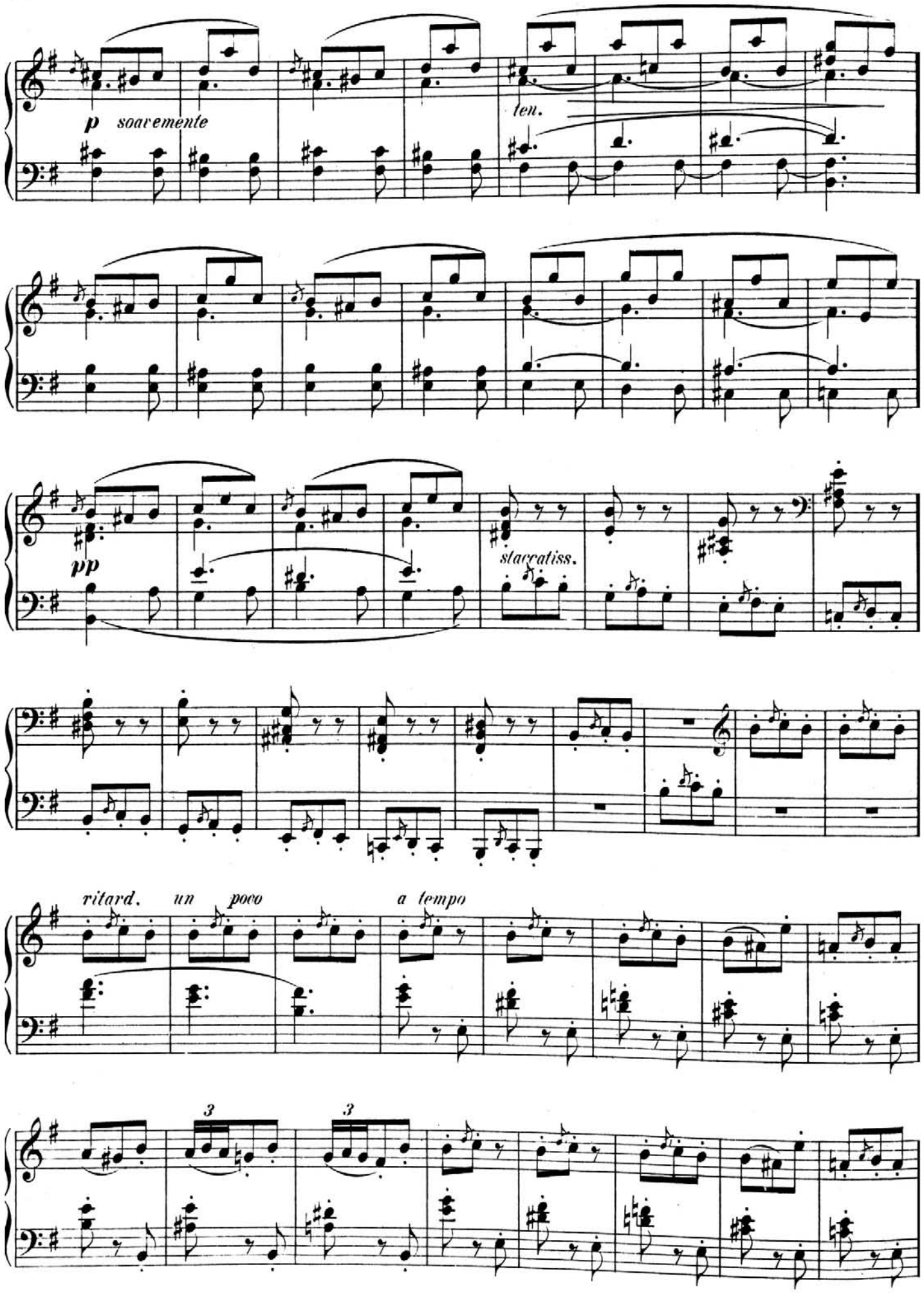
p soavemente
ten.
pp
staccatiss.
ritard. un poco a tempo
3
3

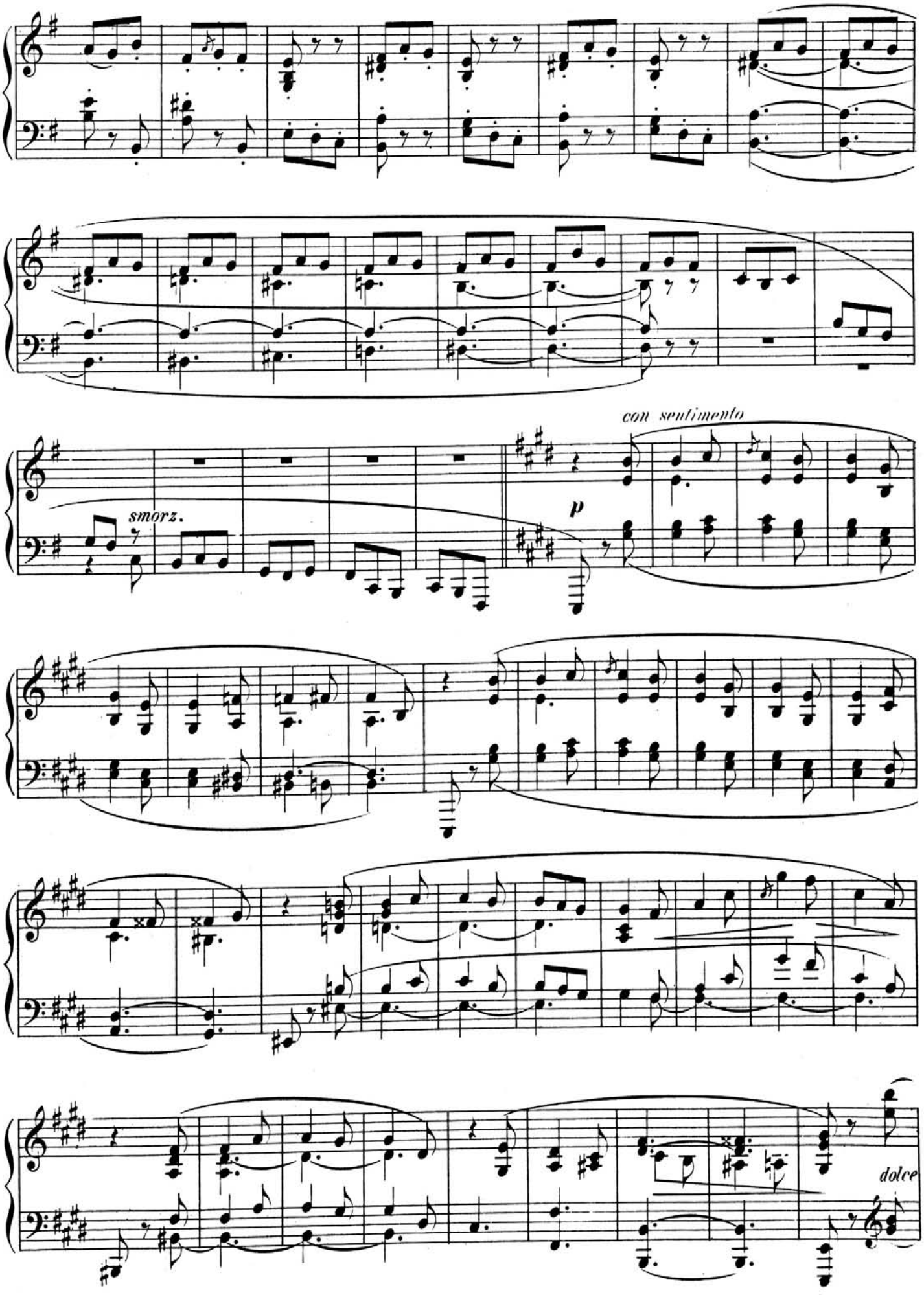
con sentimento
smorz.
p
dolce

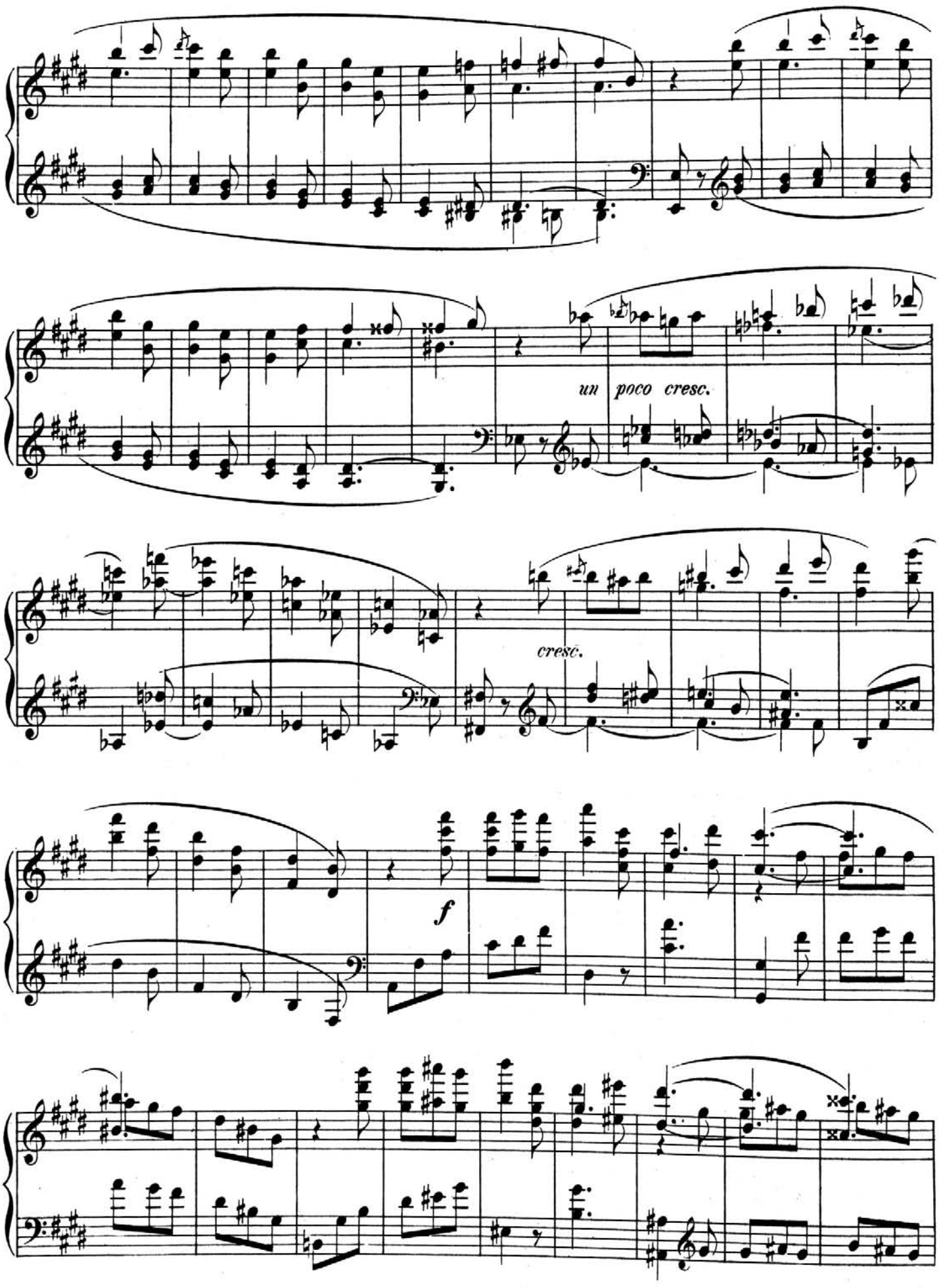
un poco cresc.
cresc.
f

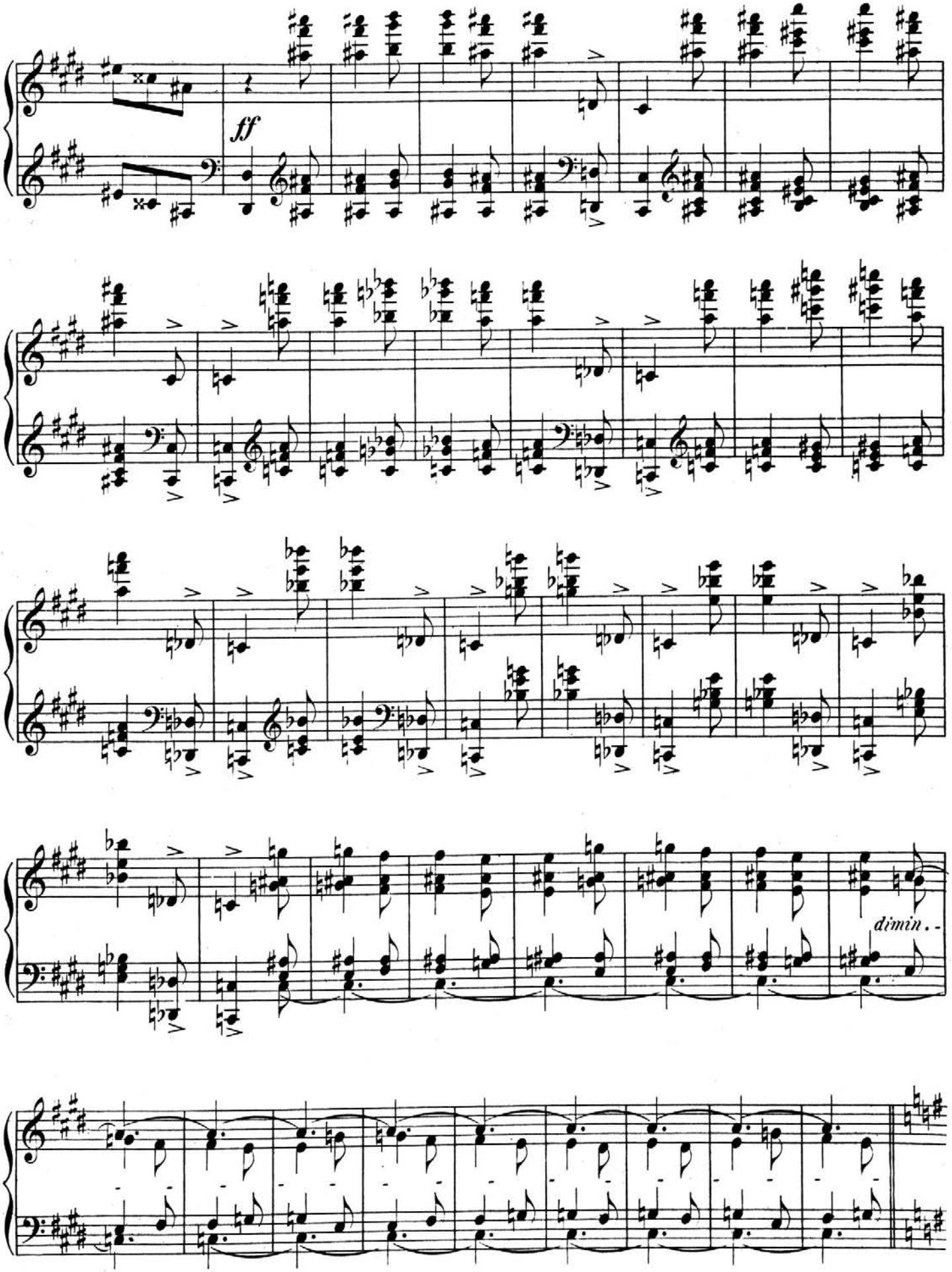
ff
dimin.

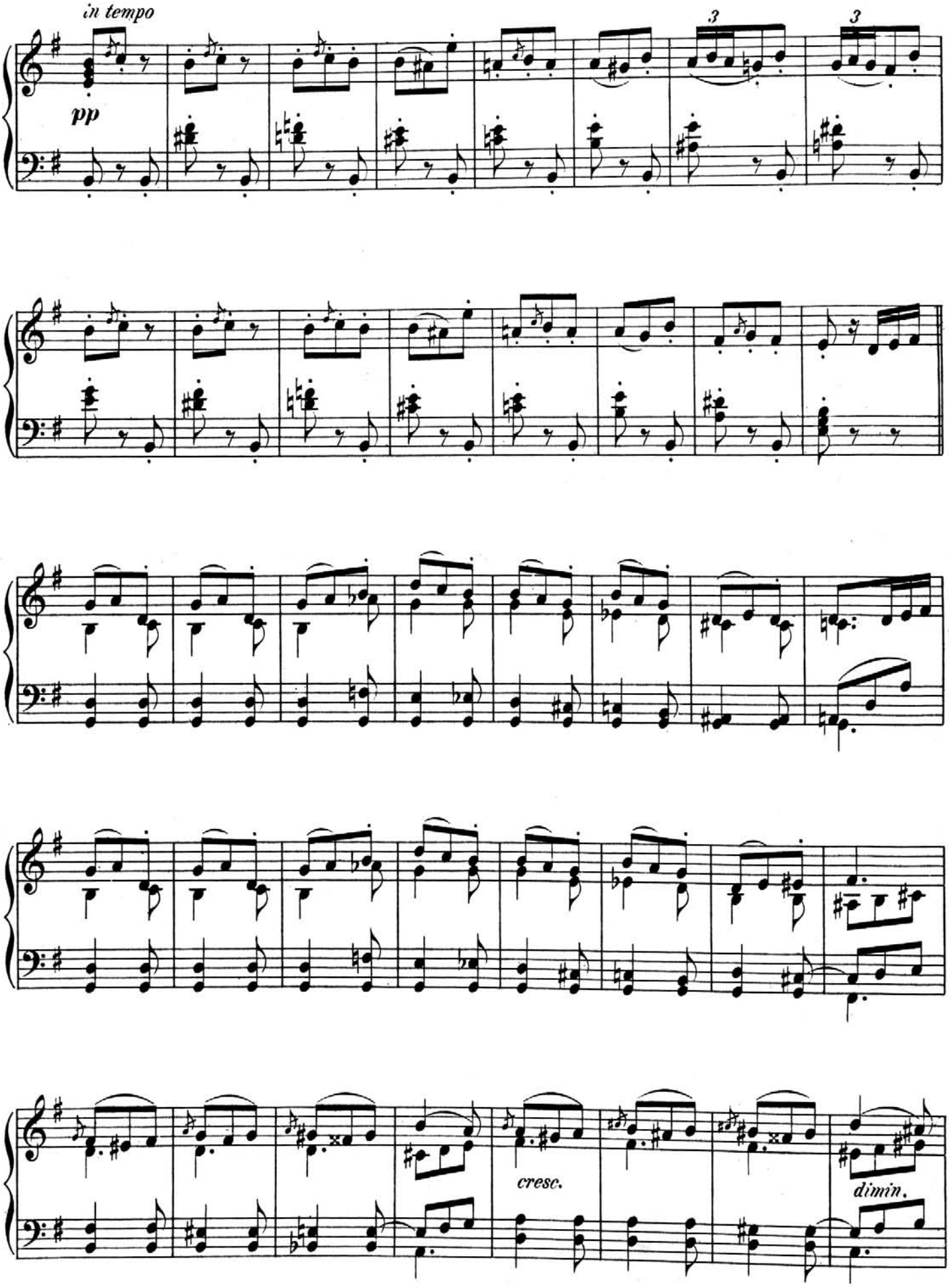
in tempo
pp
3
3
cresc.
dimin.

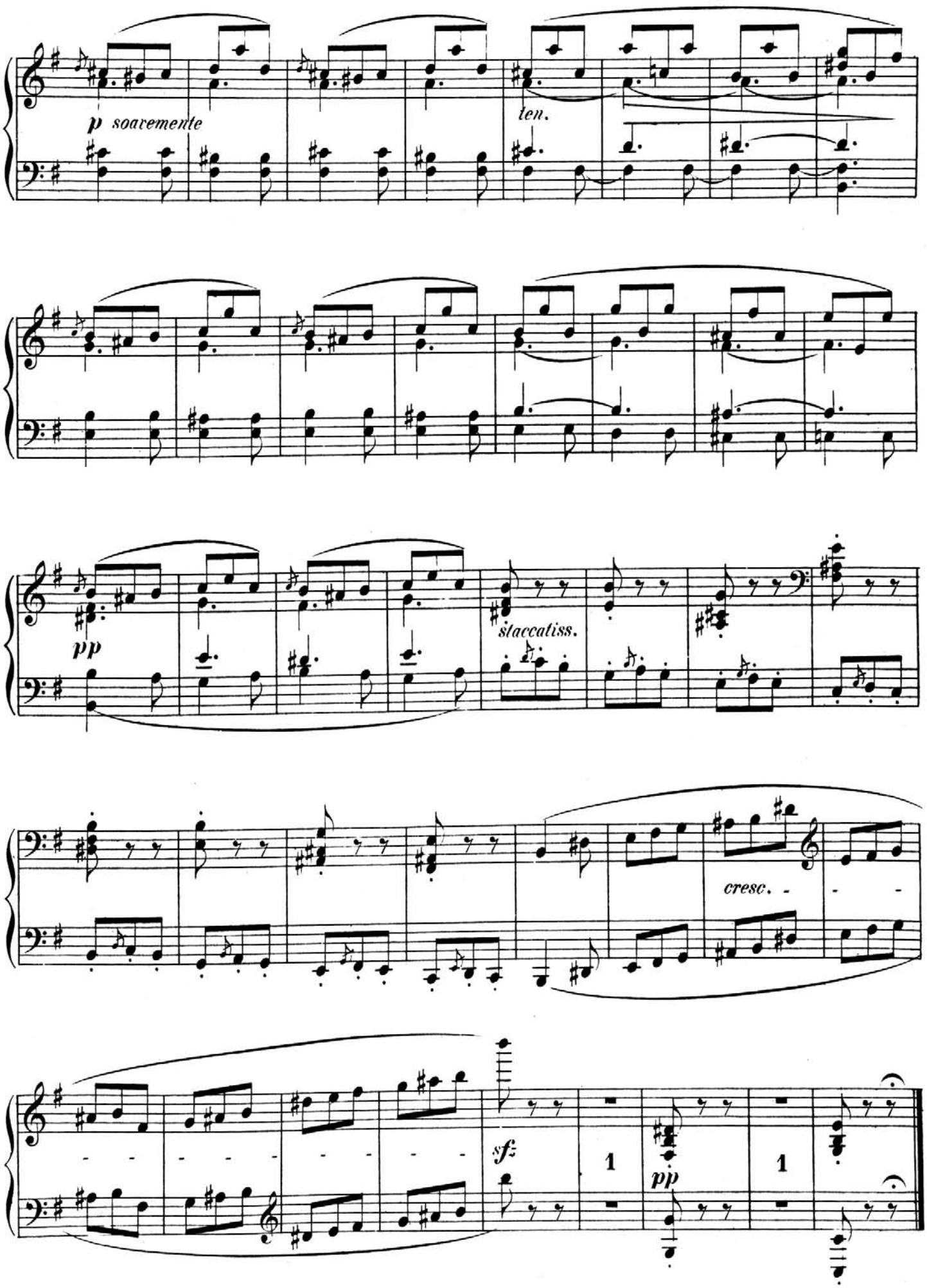
p soavemente
ten.
pp
staccatiss.
cresc.
sf
1
pp
1

IV.

Allegretto grazioso. Moritz Moszkowski, Op. 28.

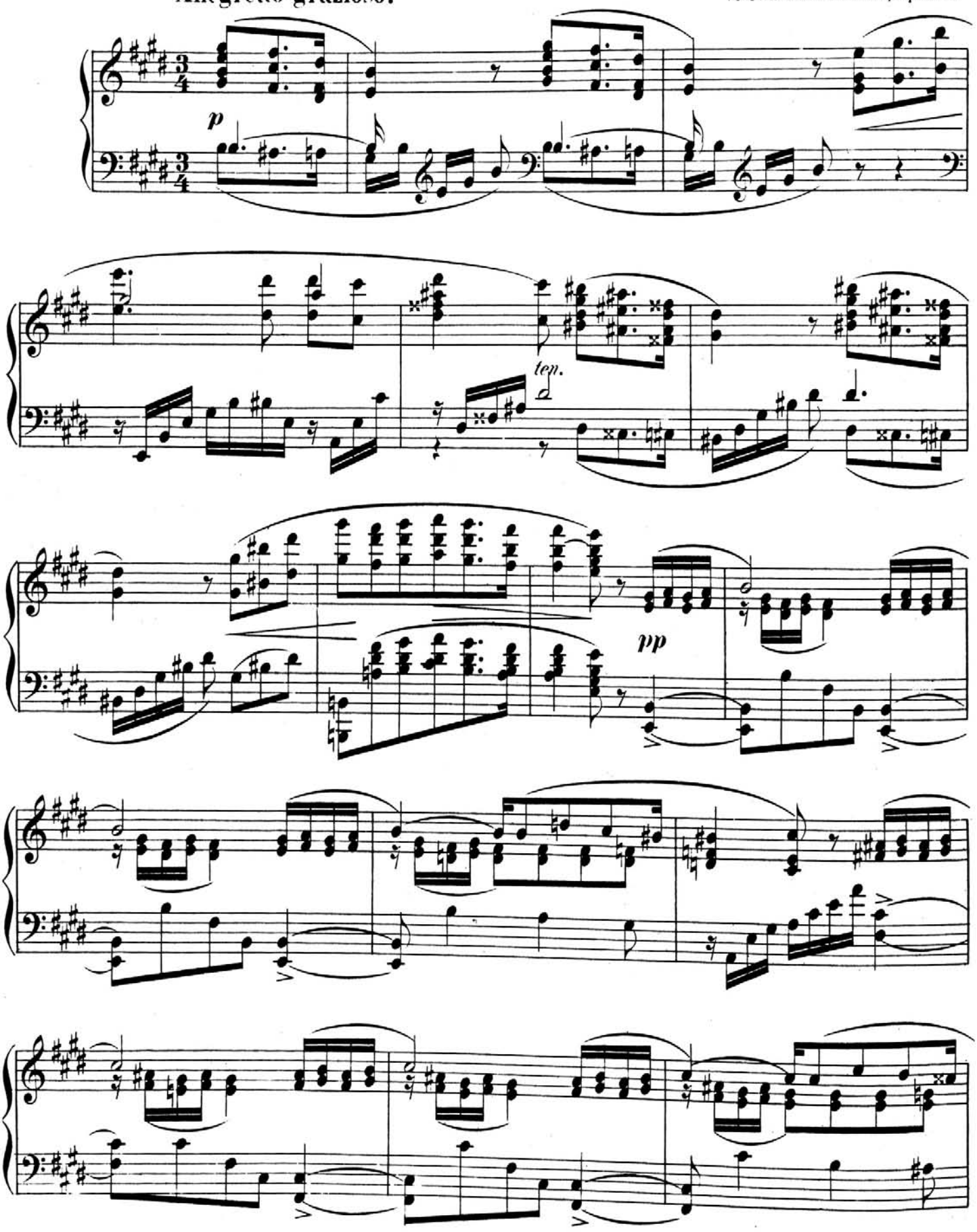

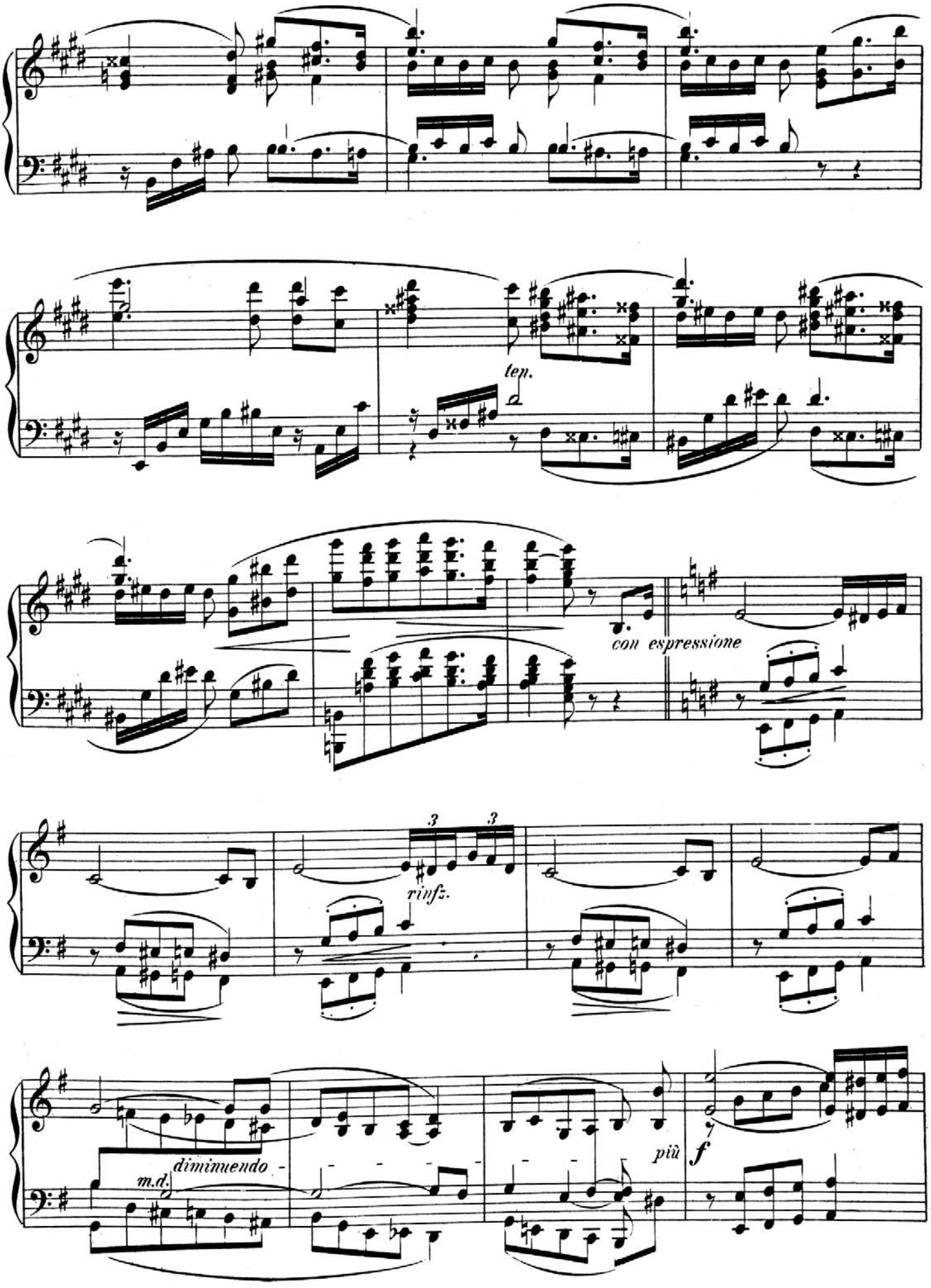
ten.
con espressione
3
3
rinfz.
diminuendo
m.d.
più
f

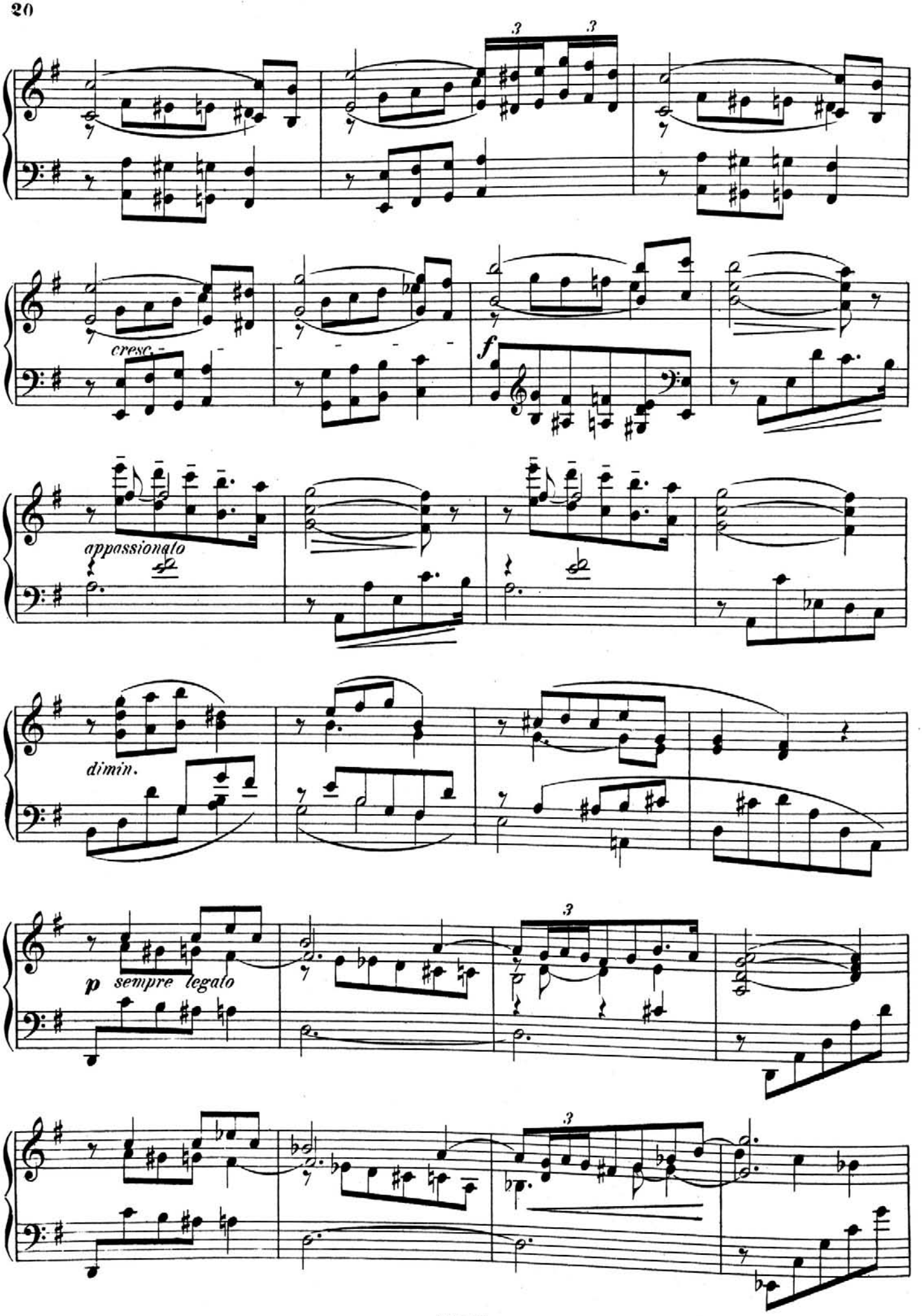
cresc.
f
appassionato
dimin.
p sempre legato

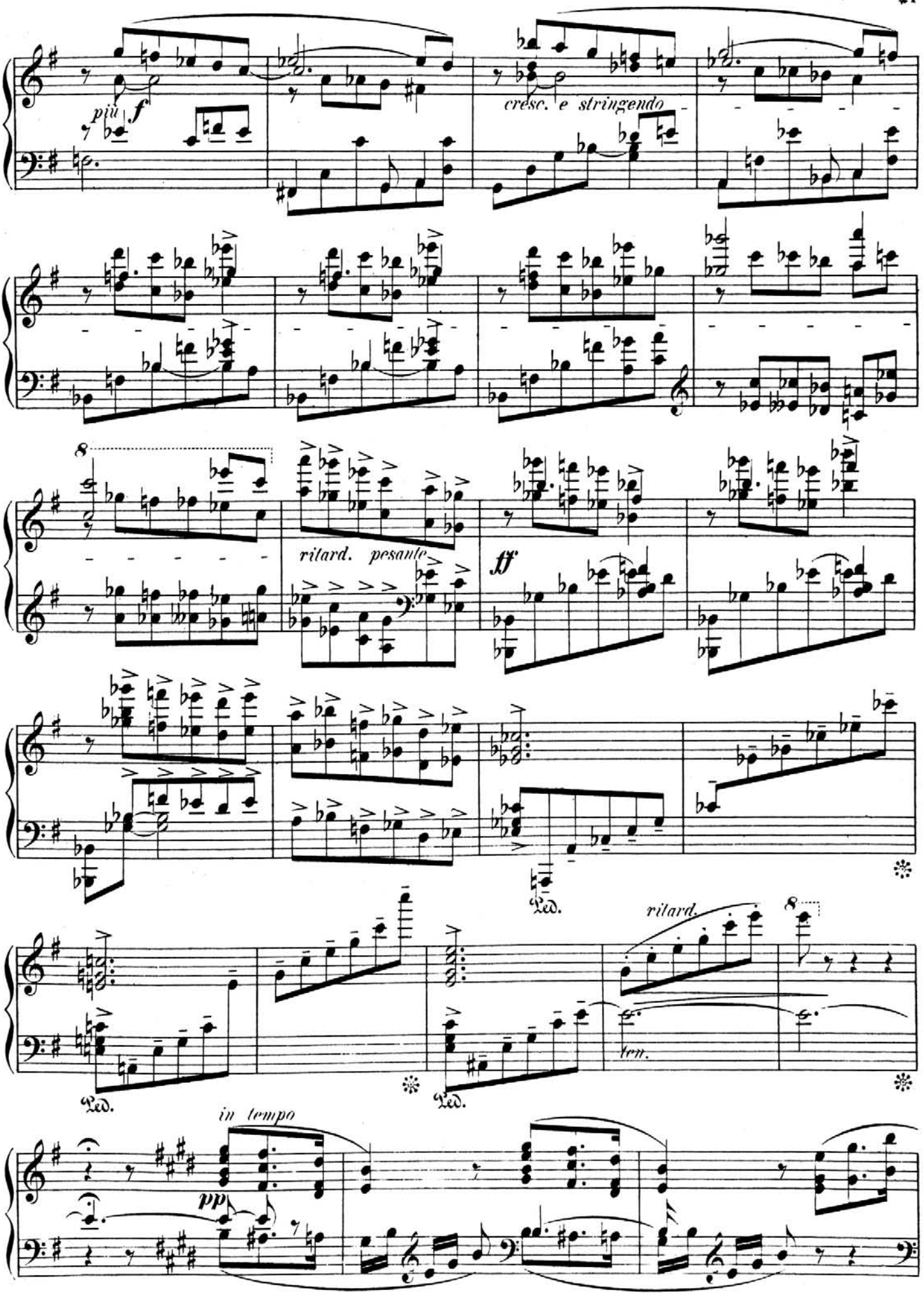
più f
cresc. e stringendo
ritard. pesante
ff
Ped.
Ped.
ritard.
tem.
Ped.
in tempo
pp

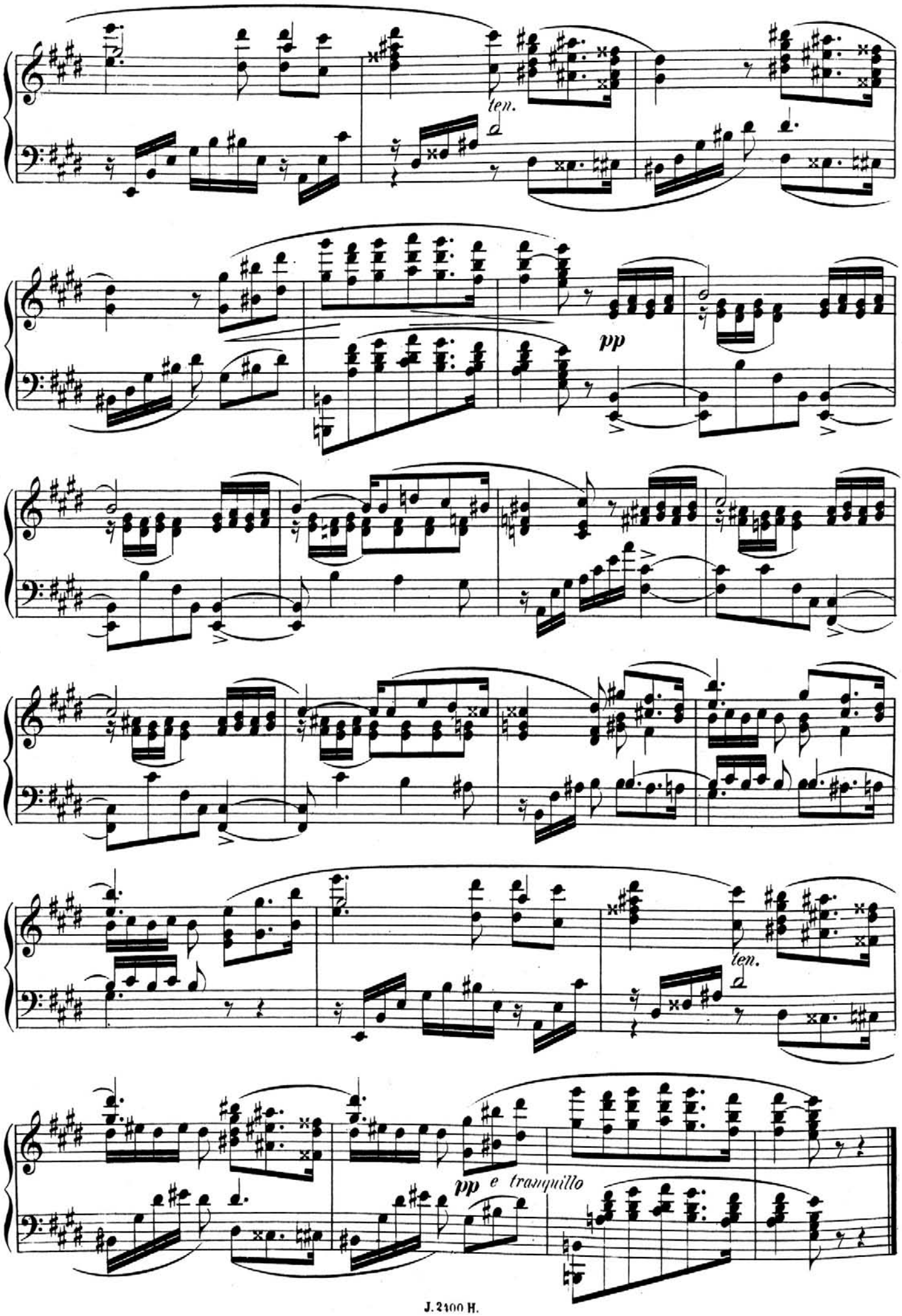
ten.
pp
ten.
pp e tranquillo

V.

Molto Allegro. Moritz Moszkowski, Op. 28.

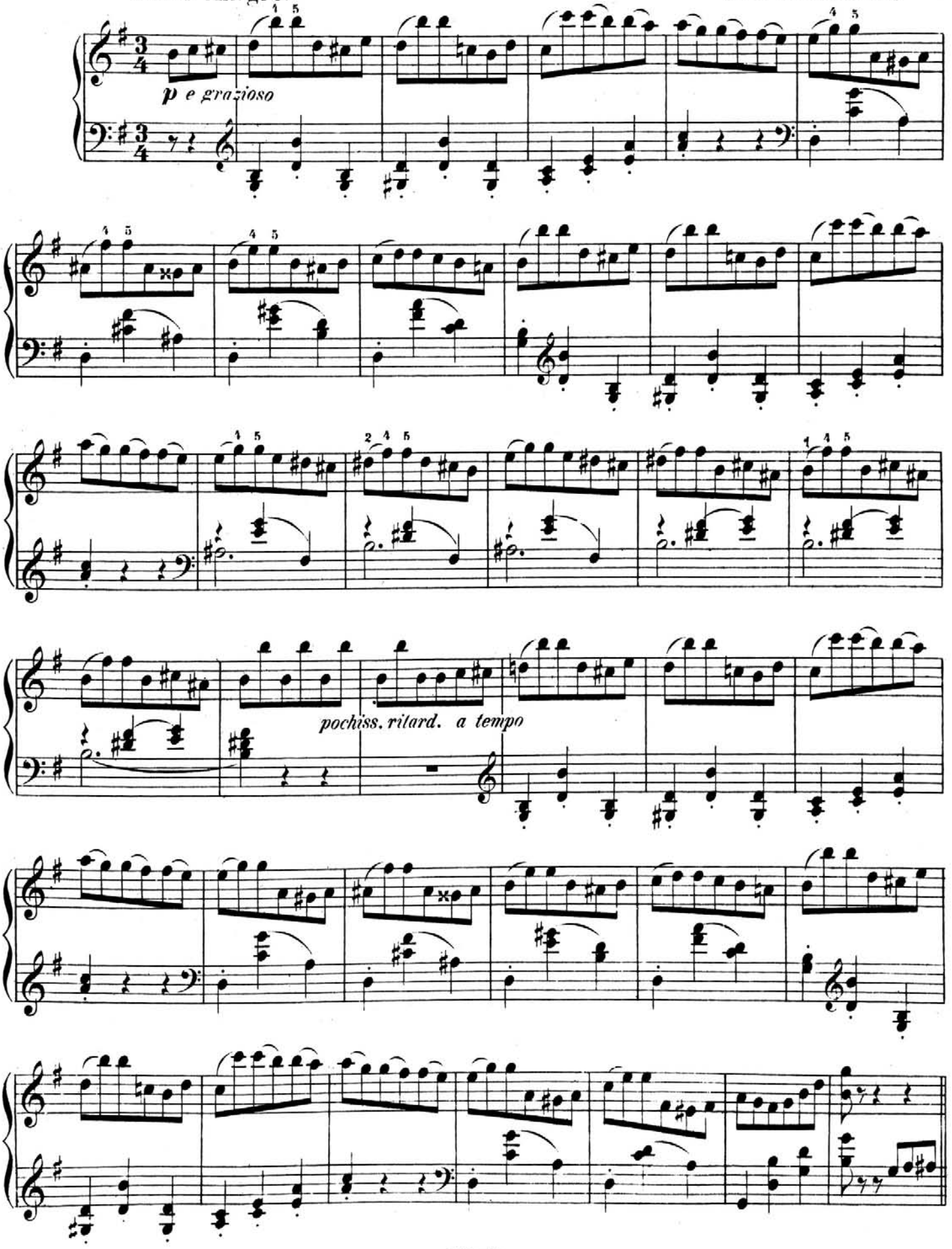

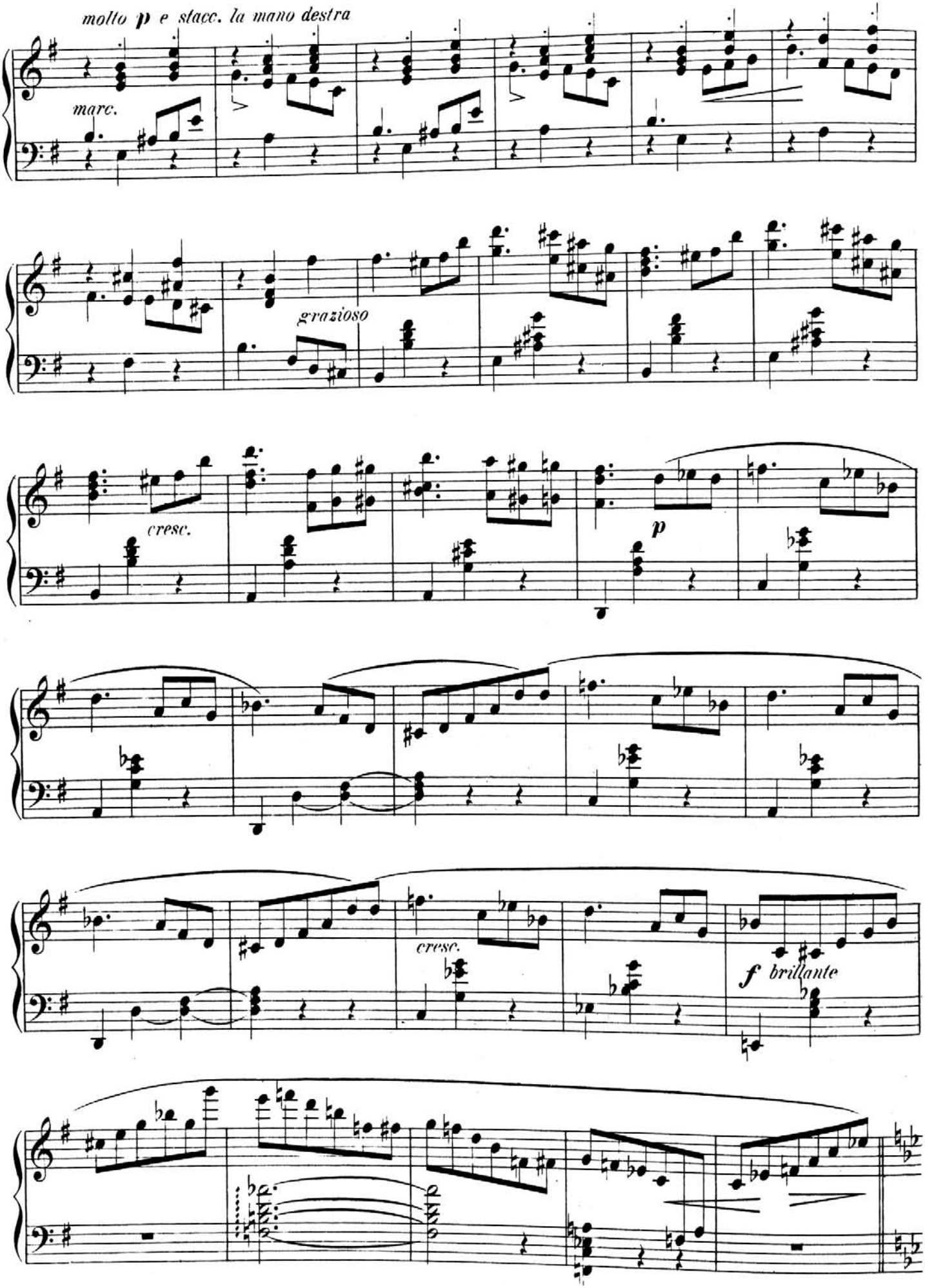
molto p e stacc. la mano destra
marc.
grazioso
cresc.
p
cresc.
f brillante

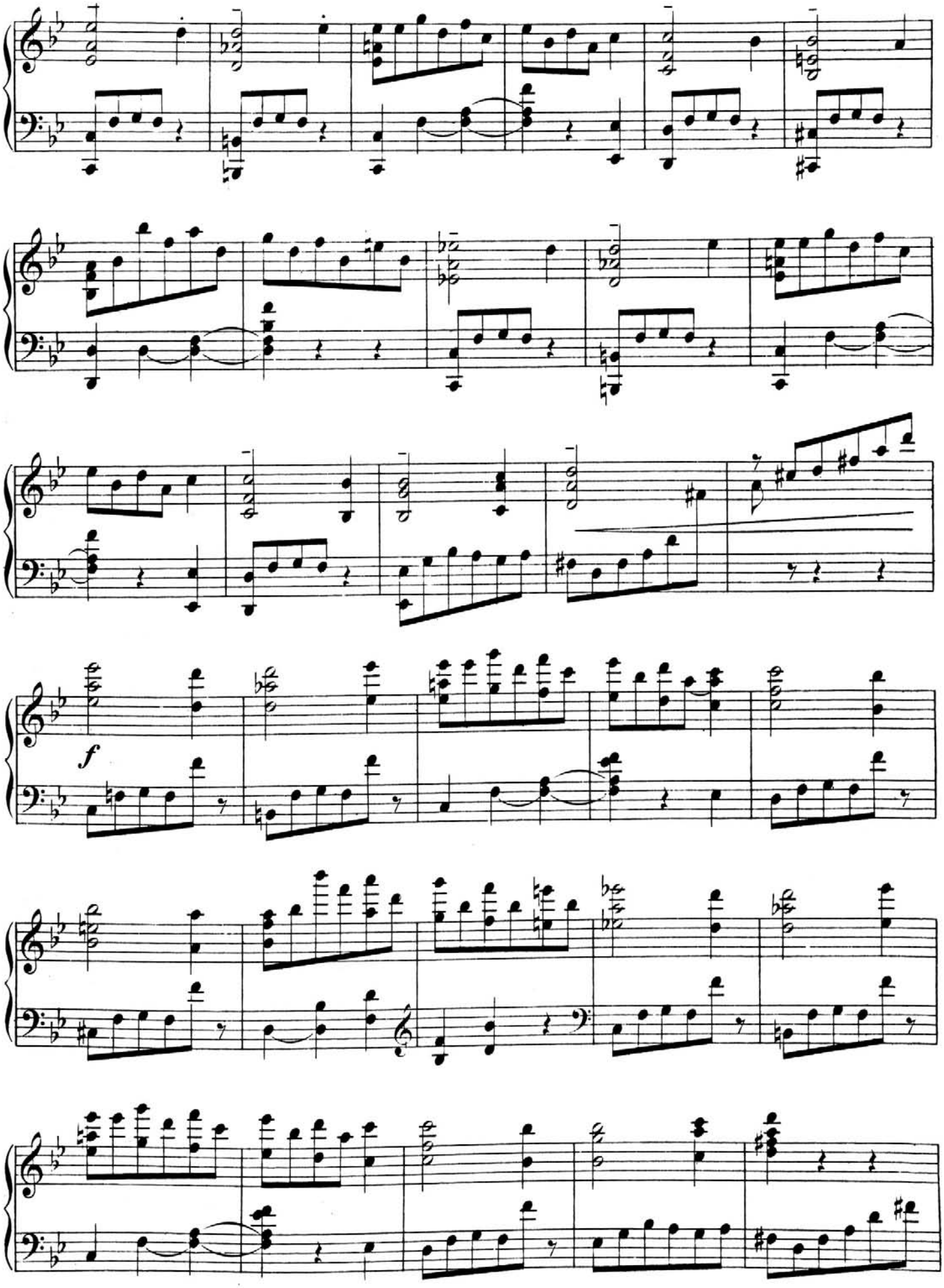
f

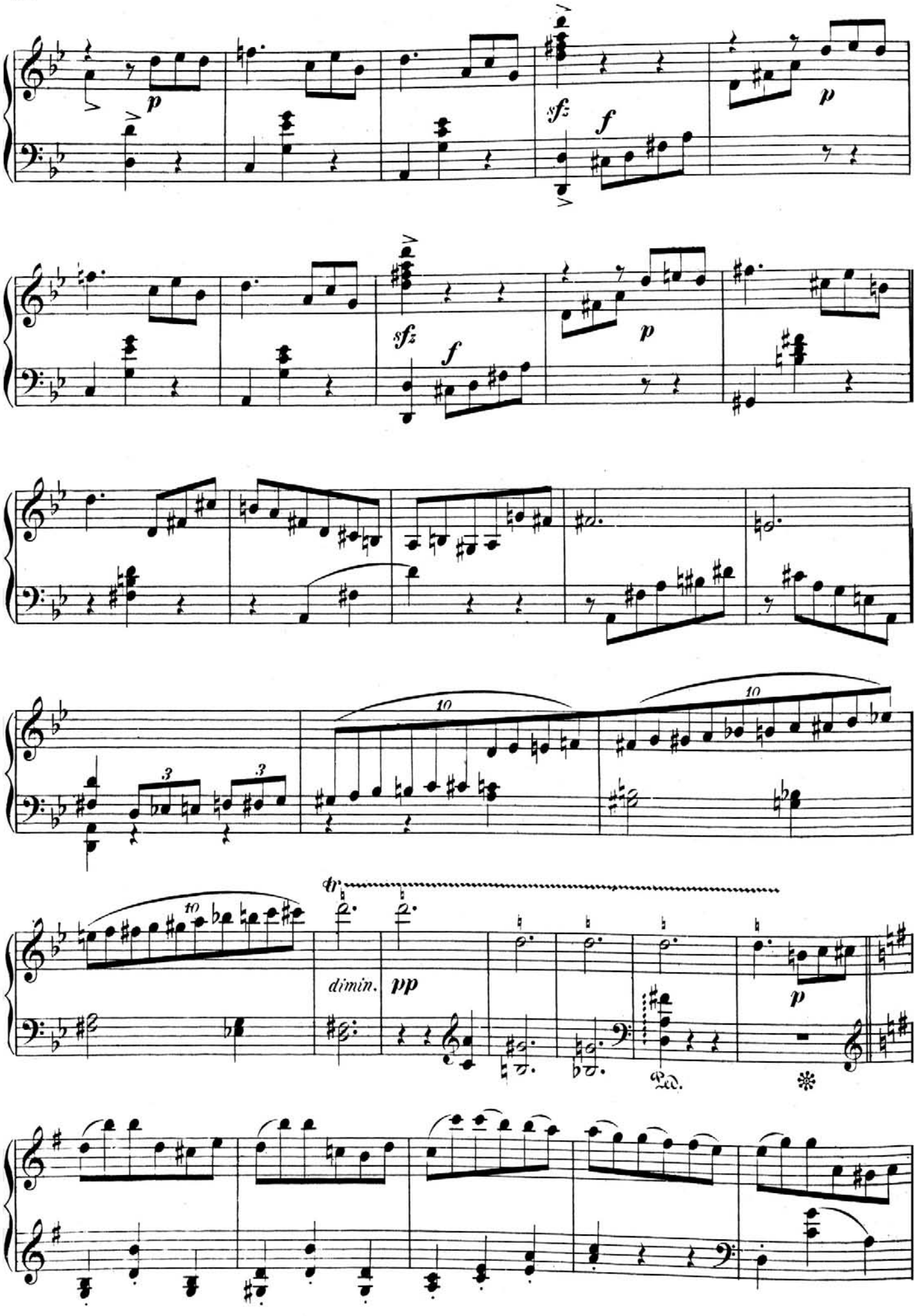
p
sfz
f
p
sfz
f
p
10
10
3
3
10
tr
dimin.
pp
p
Ped.

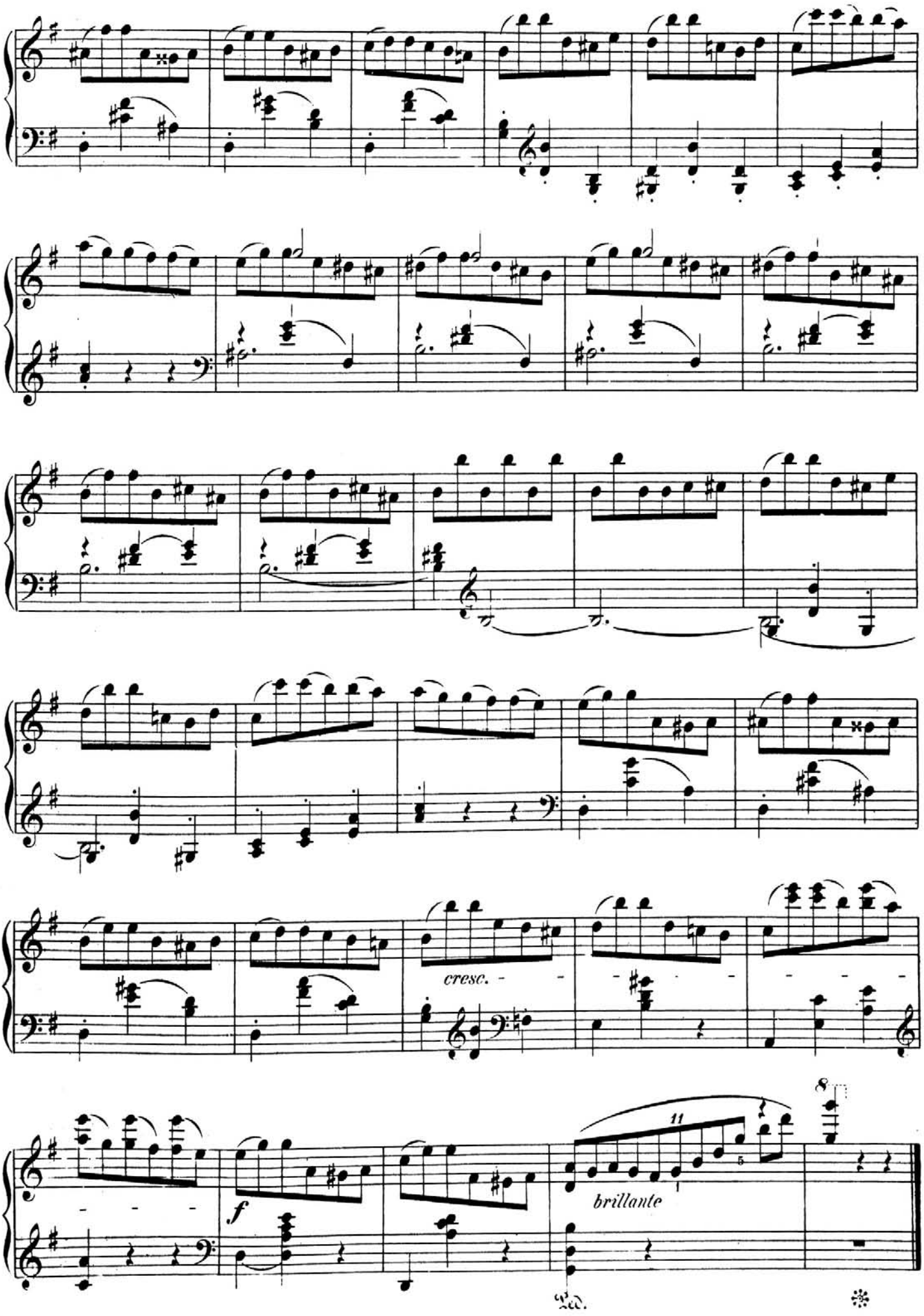
cresc.
f
brillante
11
8
Ped.