LA GAIETÉ.
RONDO BRILLANT.

Revised and fingered by
Wm Scharfenberg.

I. MOSCHELES.

Andante. M.M. ♩ = 60.

f ben sostenuto. *p*

cantabile. *p*

cresc. *p* *p* *pp*

dolce. *pp* *pp*

sfz *p*

sf *cresc.*

sf *f*

Copyright 1884 by G. Schirmer.

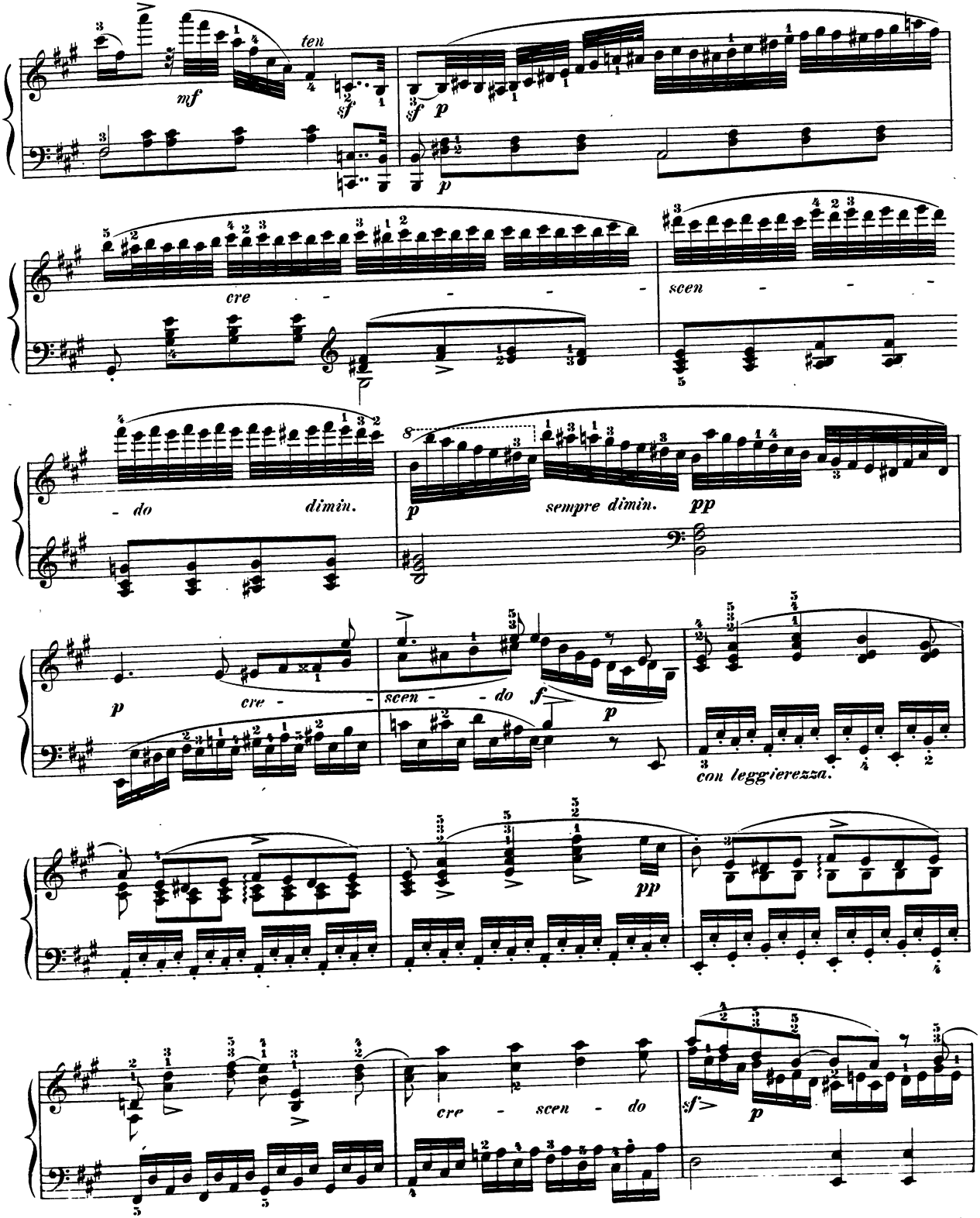
ten
mf
sf
sf
p
p
cre - - - - -
scen - - -
- do
dimin.
p
sempre dimin.
pp
p
cre - -
scen - - do
f
p
con leggierezza.
pp
cre - scen - do
sf
p

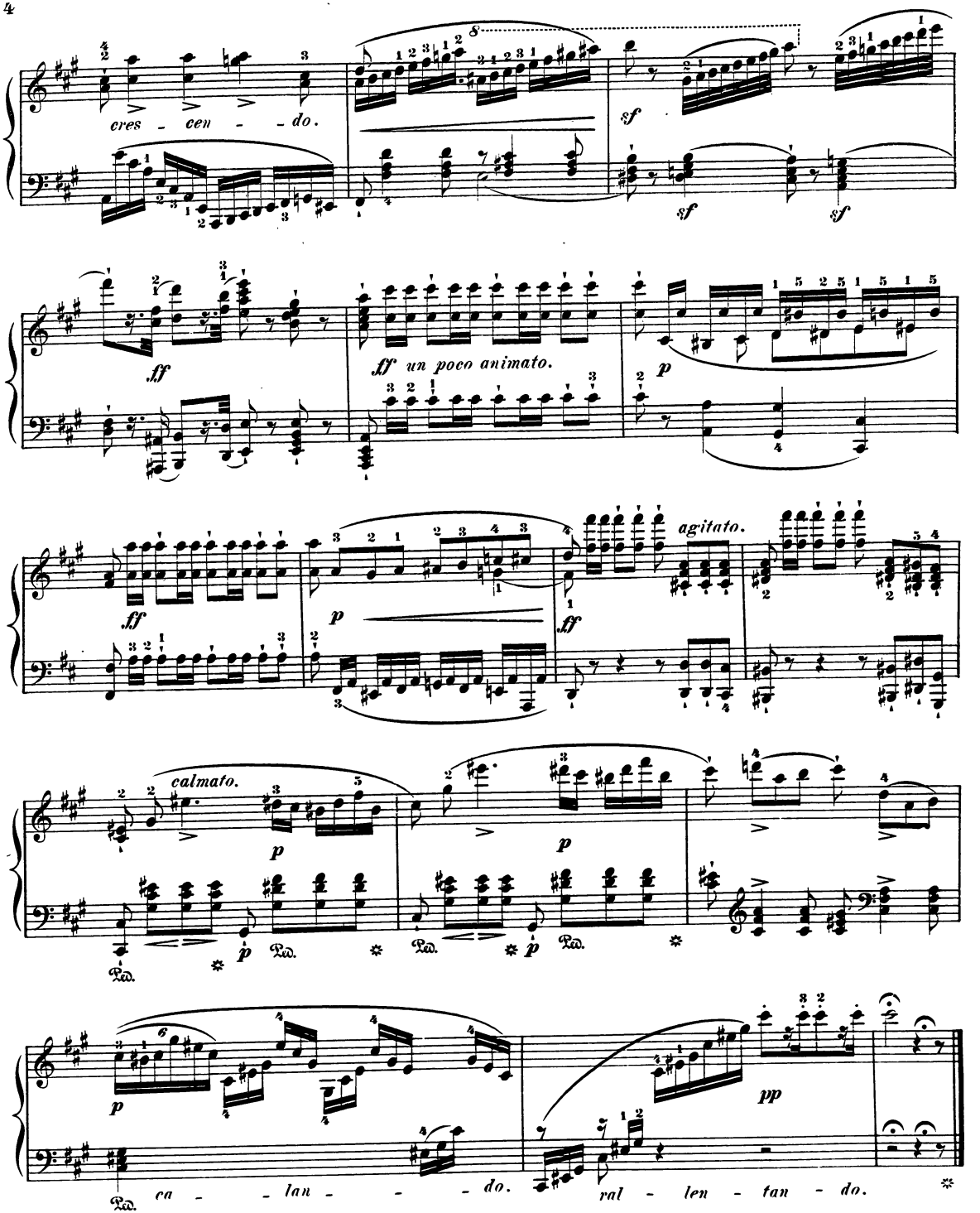
cres - cen - - do.
sf
sf
sf
ff
ff un poco animato.
p
ff
p
ff
agitato.
calmato.
p
p
p
Ped.
Ped.
Ped.
Ped.
p
pp
Ped. ca - - lan - - - do.
ral - len - tan - do.

RONDO.

Allegro giocoso.

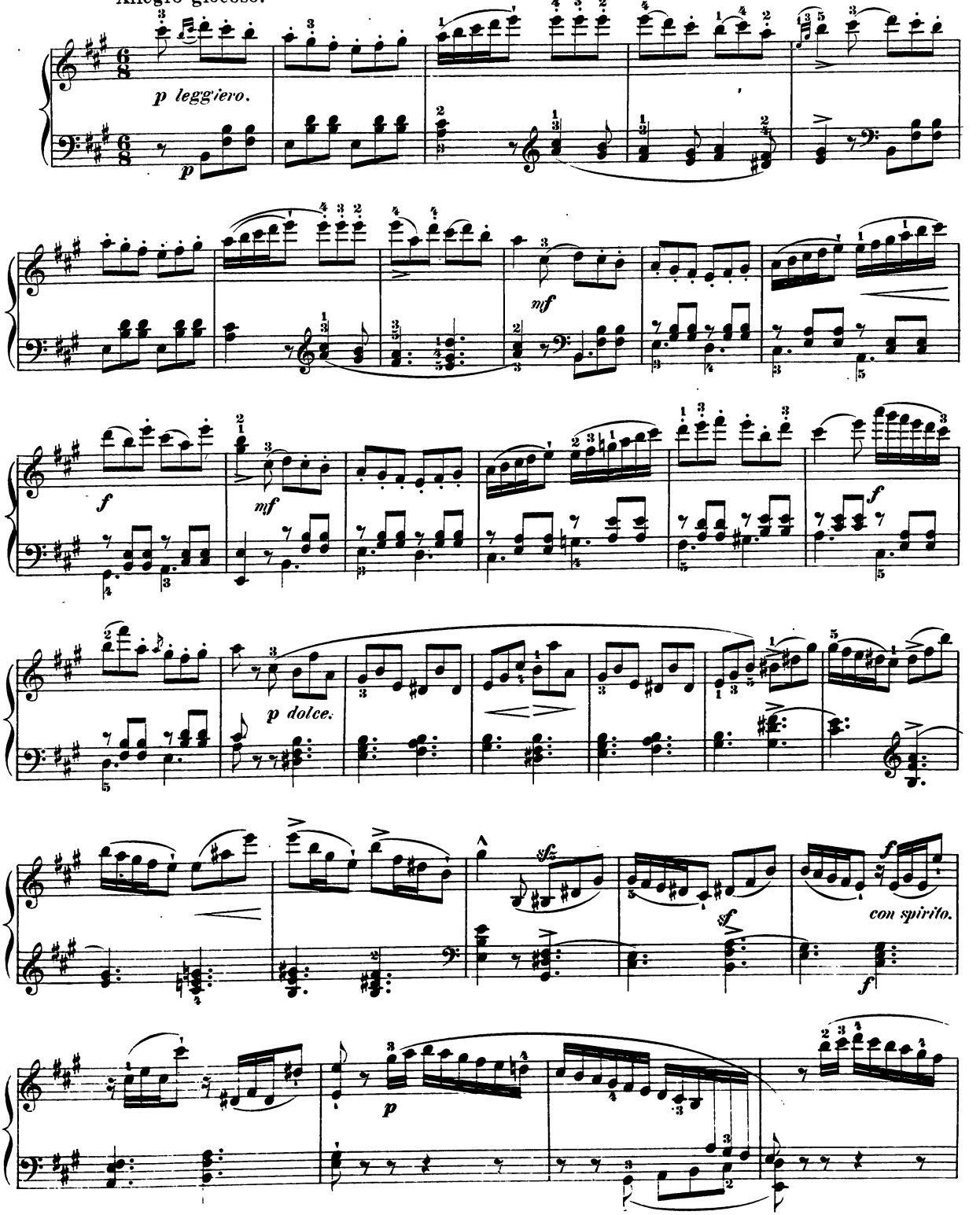

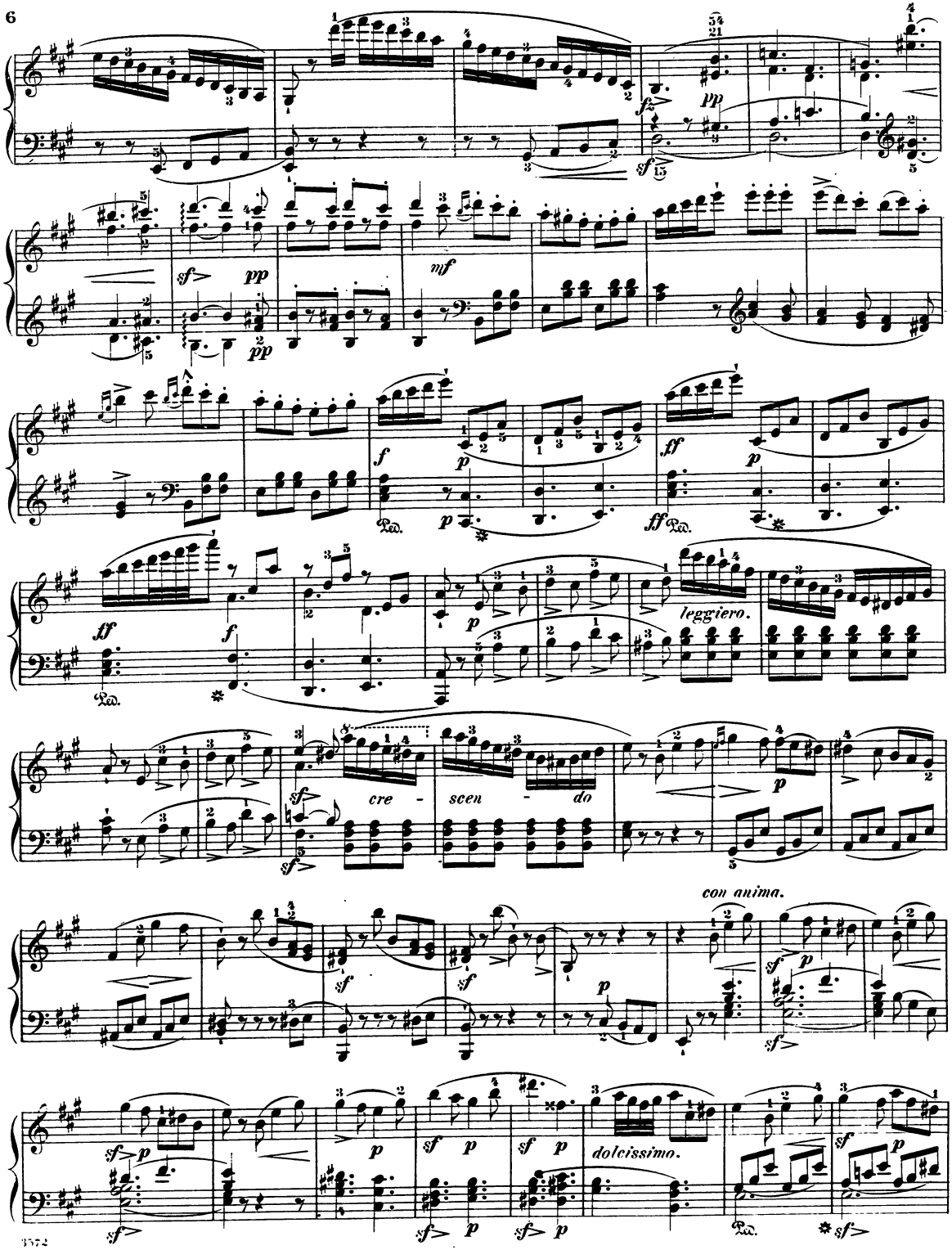
pp
sf
pp
pp
mf
f
p
ff
p
ff
Ped.
p
ff
Ped.
f
leggiero.
sf
cre - scen - do
sf
p
con anima.
sf
p
sf
sf
p
sf
p
dolcissimo.
sf
p
sf
p
sf
p
sf
p
sf
p
Ped.
sf

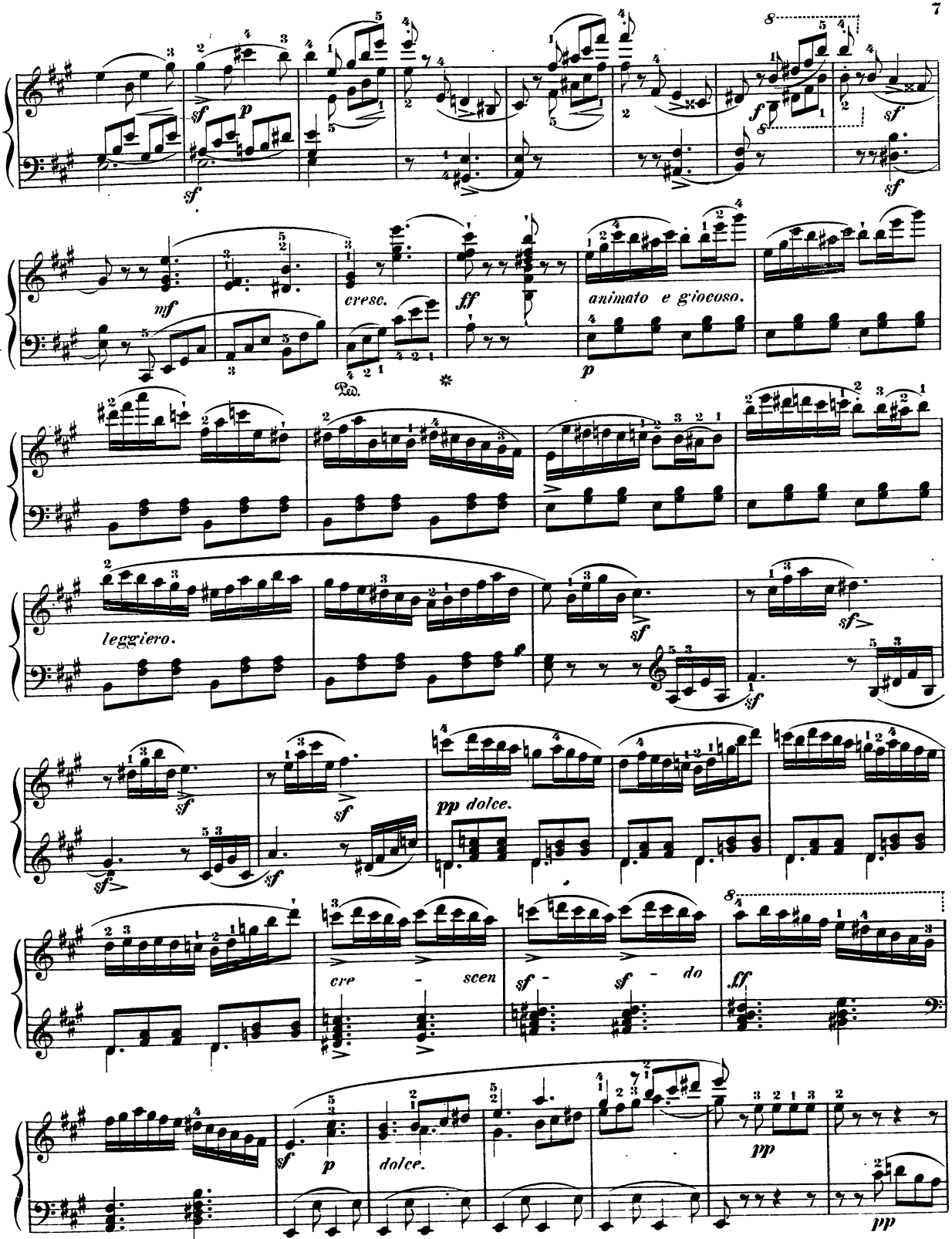
sf
p
sf
mf
cresc.
ff
animato e giocoso.
p
Ped.
leggiero.
sf
sf
sf
pp dolce.
sf
sf
cre - scen
sf - do
ff
sf
p
dolce.
pp
sf
p
pp

Tempo I.

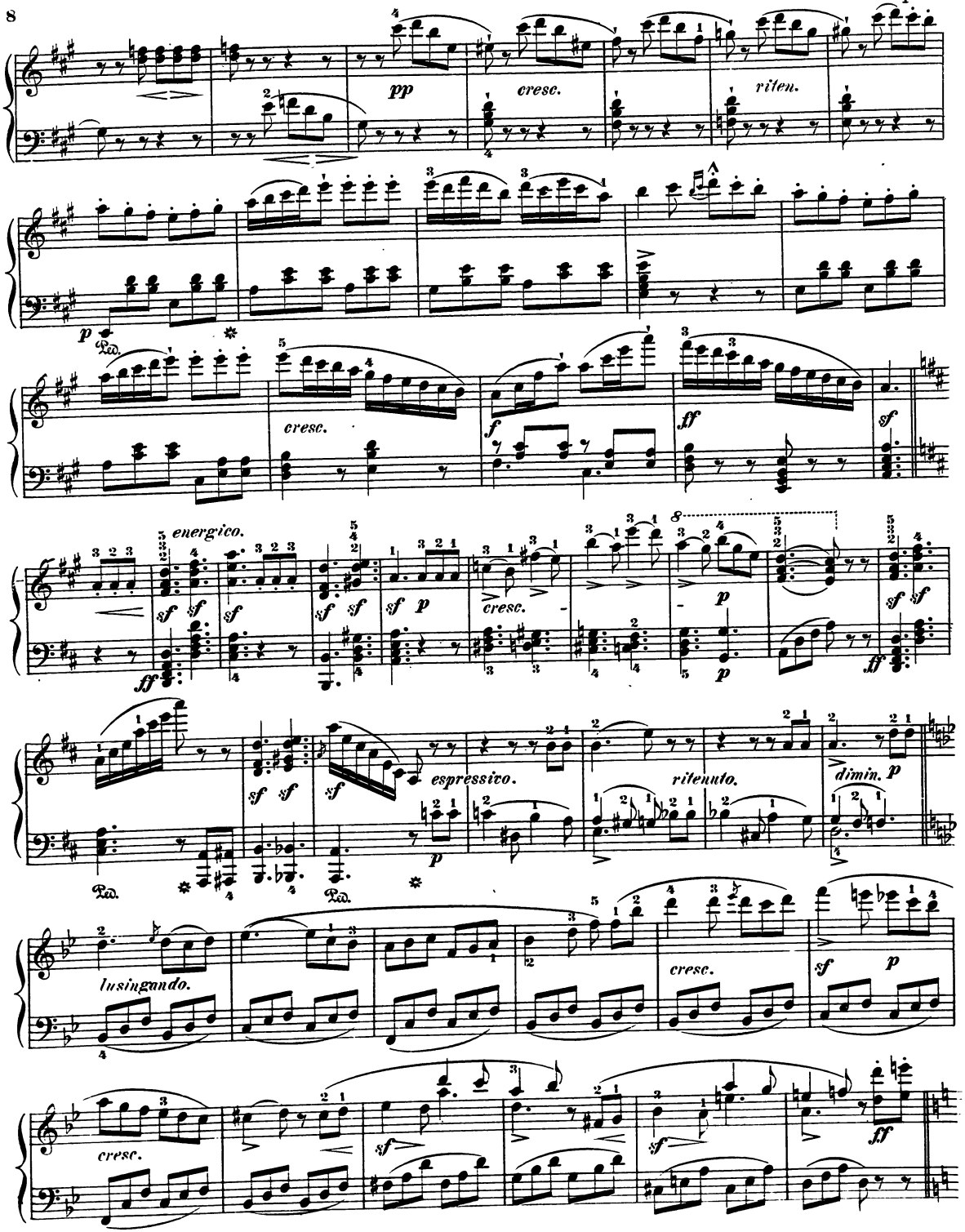
pp
cresc.
riten.
p
Ped.
cresc.
f
ff
sf
energico.
ff
sf
cresc.
p
espressivo.
ritenuto.
dimin.
lusingando.
cresc.
sf
p
cresc.
sf
sf
ff

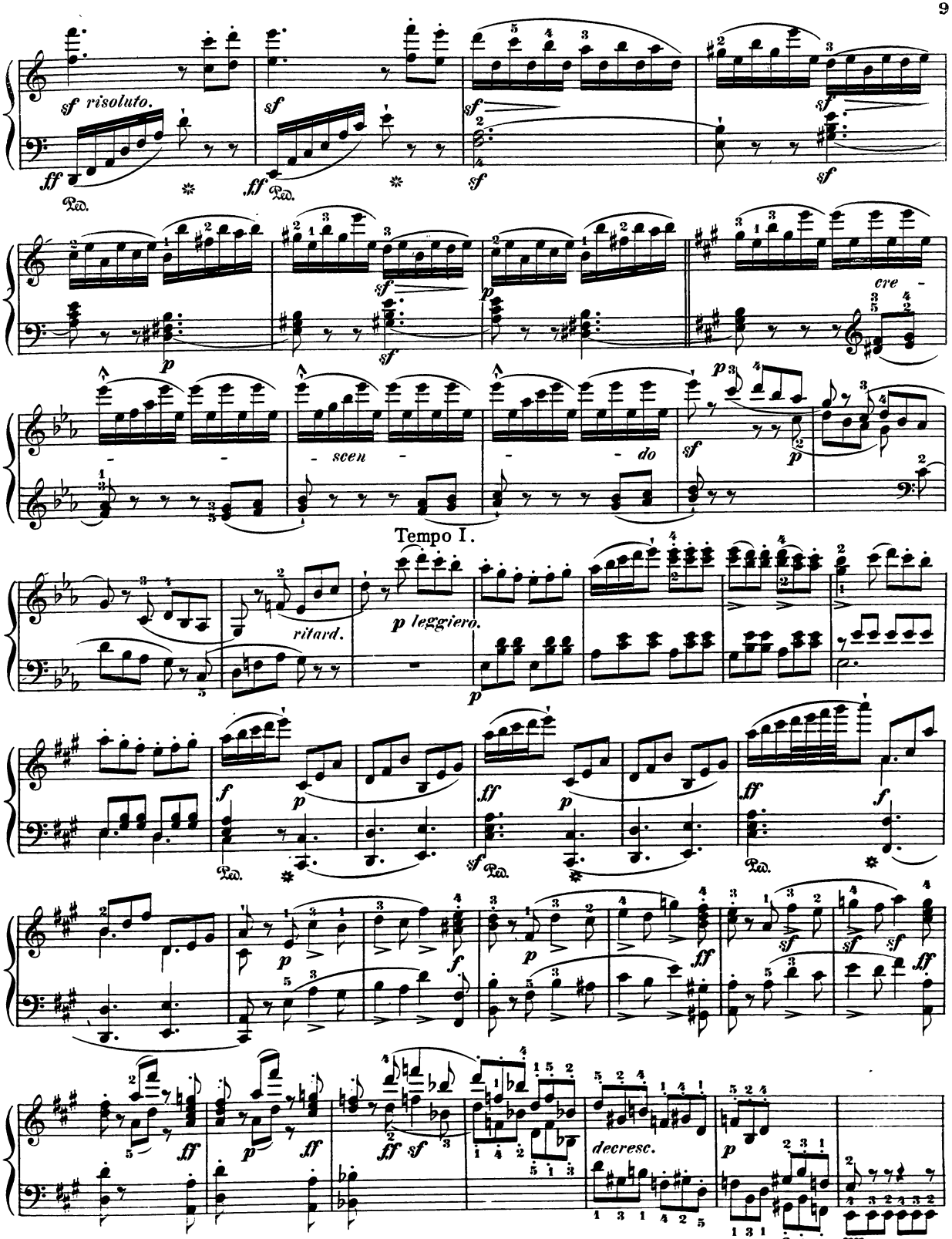
sf risoluto.
ff
Ped.
sf
p
cre - scen - do
Tempo I.
ritard.
p leggiero.
f
ff
decresc.
pp

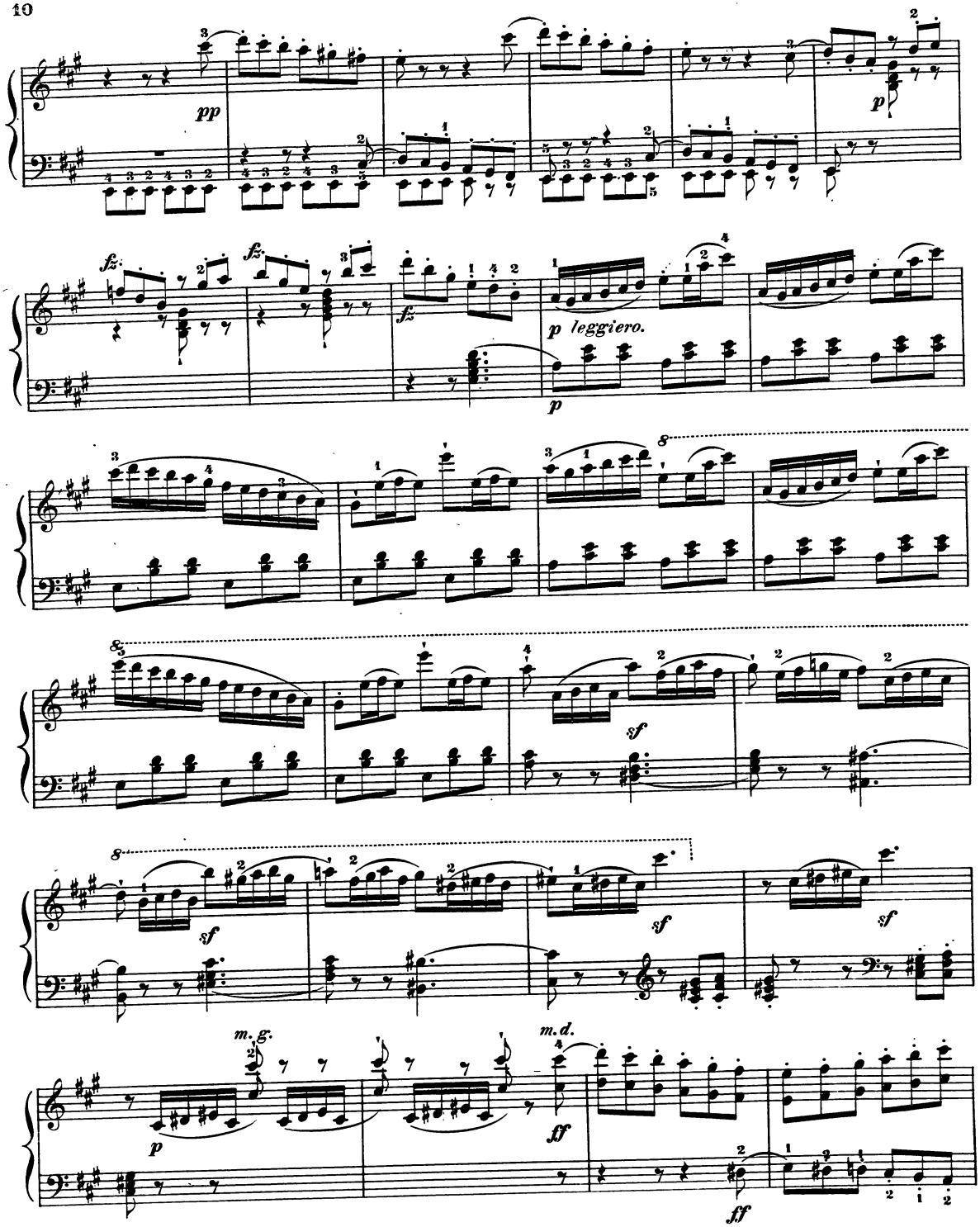
pp
p
fz
fz
fz
p leggiero.
p
sf
sf
sf
sf
m. g.
p
m. d.
ff
ff

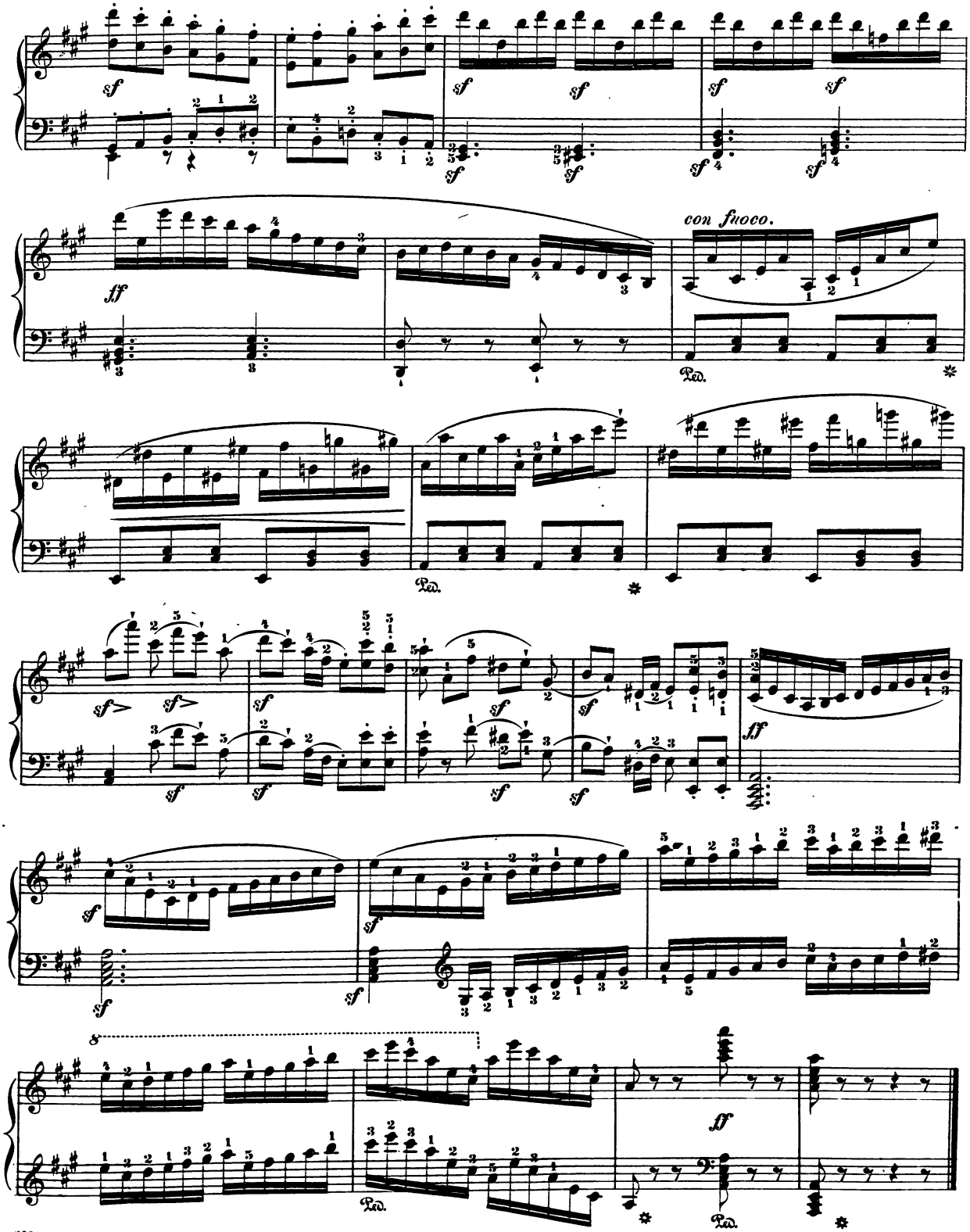
con fuoco.
Ped.
Ped.
Ped.
Ped.