

21747

INTRODUCTION

et Rondeau Ecossais

CONCERTANS

Pour Piano et Cor

ou Violoncelle

Il y a aussi une Partie de Violon pour remplacer le Cor ou le Violoncelle

Dédiés

à son ami Suzuki

JENACE

PAR

MOSCHELES

Œuv. 65.

Prix 6^f.

Chez M. BROEDELLET, Marchand de musique,
et de Pianos anglais et de Vienne etc. etc. à UTRECHT
et Amsterdam.
1144. B.

A Paris

N.º 16 au 1^{er}

THE UNIVERSITY OF CHICAGO

LIBRARY

1890

PHYSICS

PHYSICS

PHYSICS

PHYSICS

PHYSICS

PHYSICS

PHYSICS

PHYSICS

PHYSICS

PHYSICS

INTRODUZIONE.

Adagio. Metronome de Mälzel ♩ = 52.

PARTIE CONCERTANTE.

J. MOSCHELES.

opiv: 63:

PIANO-FORTE.

Allegretto. ♩ = 112

Ritard.

p

Ritard.

Ritard.

p

a Tempo.

Pizz.

Ritard.

Arco.

a Tempo.

Rit.

p

Ri - tardando.

Adagio.

p

Ri - tard.

sf.

mf.

p

Animato

sf.

sf.

p

sf.

sf.

p

sf.

sf.

4144. R.

Cres.

Cres - - - cen - do. *p*

s.f.

Cres - - - cen - do. *f*

p Cres.

s.f. *s.f.* *s.f.* *p*

Dim. Ritad.

+

a Tempo.
p
Ped. ◊ Ped. ◊ Ped. ◊ Ped. ◊

p *s.f.* *pp*

p *Cres.*

1144.R.

a Tempo.

Espressivo.

a Tempo.

p *Leggiermente.* *p* *f.* *p* *sf.* *p* *sf.* *p* *sf.* *p* *Cres.* *f.* *p* *laco.*

1144.R.

F

Cres - - cen - - - do.

Pizz.

Ped.

p

Ritar.

This system concludes the piano accompaniment with a *Ritar.* (ritardando) marking. The right hand has a melodic line with a crescendo, and the left hand has a bass line. The system ends with a final chord.

Piu mosso.

p Arco.
Piu mosso $\text{♩} = 152$.

p *Cres.*

cen - do.

cen - do. *f*

f *p* *Cres.*

p *pp* *Cres.*

f *pp*

cen - do. *f*

1144. R.

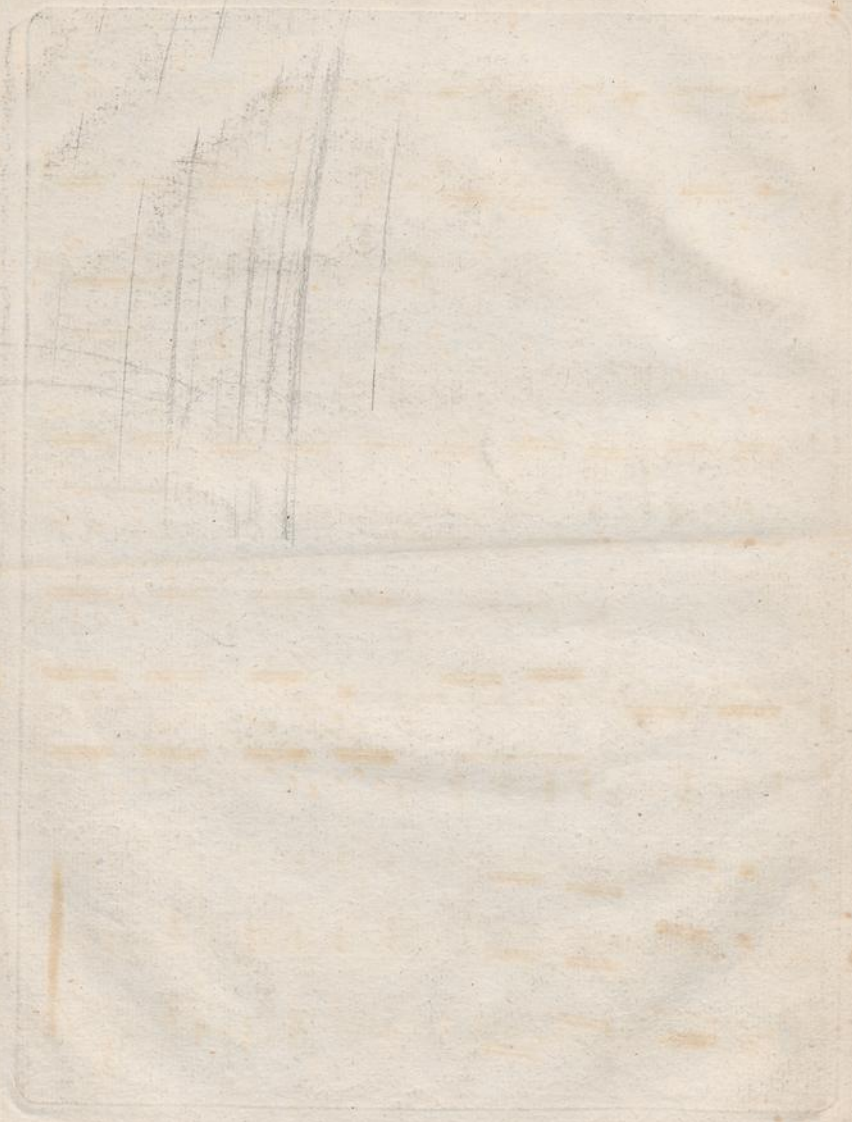

VIOLINO.

Adagio.
INTRODUZIONE. J. MOSCHELES. Op. 63. *p* *Dolce.*

f *Ritard:*

Allegretto.
RONDO. *p* *Ritard:* *a Tempo.*

Ritard: *a Tempo.* *Arco.* *Pizz:* *Ri - tard:*

Adagio.

Animato. *f* *f* *sf sf sf* *f*

Cres.

1 *p* *Cres.* *f* *3* *Ritard:*

a Tempo. *8* *p* *3*

7 *3*

p *1*

VIOLINO.

VIOLINÒ.

3

2 2 3 0 4 0

f

sf *sf*

m^f *sf*

Pizz. I 8

Piu mosso.
f *Arco.* *Cres.* *cen* *do*

f *p* *Cres.* *f* *pp*

sf *sf* *sf* *f*

ff *Fine.*

VIOLONCELLO.

1

Adagio.

INTRODUZIONE.
J. MOSCHELES, Op. 63.

p.
Dolce.

Ritard!

Allegretto.

RONDO.

p.
Ritard: a Tempo.

Ritard: a Tempo.

Ri - - tard:

Adagio.

Animato.

Cres.

f

ff

Cres.

p

Cres.

Pizz:

Arco.

Ritard:

pp

VIOLONCELLO.

- System 1: *p*, *sf*, *sf*, *sf*
- System 2: *p*, *sf*, *sf*, *sf*
- System 3: *sf*, *pp*, *Cres.*
- System 4: *p*, *Cres.*, *f*, *sf*, *ff*
- System 5: *p* *Dolce.*, *Ri - - tard.*
- System 6: *a Tempo.*, *Ri - - tard.*
- System 7: *ff*, *ff*, *ff*, *ff*, *Ritard.*, *Dim:*
- System 8: *a Tempo.*, *p*, *5*, *I*
- System 9: *sf*, *Dolce.*, *Espressivo.*

VIOLONCELLO.

Ritard: a Tempo. I Pizz: 2 4

pp p

Cres -

cen do. I Pizz: 8 Piu mosso.

Cres - - cen - - do. f p

Cres. ff

sf sf ff

Fine.

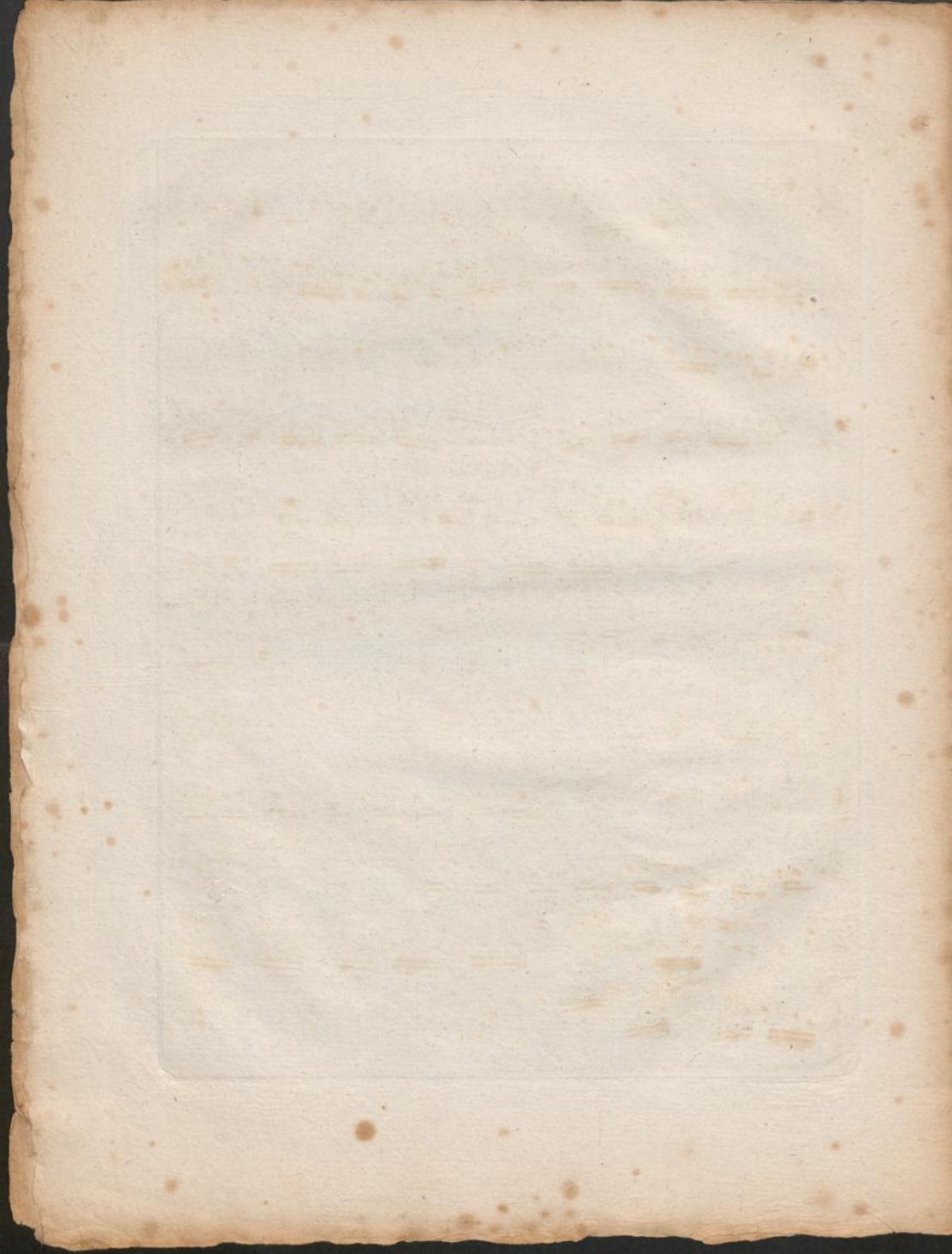

CORNO in F.

INTRODUZIONE.

Adagio.

J. MOSCIELES. Op. 63.

Dolce.

RONDO.

Allegretto.

Ritard.

a Tempo. 2

Ritard. 3

a Tempo.

Ri - - - tardando.

Adagio.

a Tempo.

Animato.

Cres.

5

Ritard a Tempo.

2 pauses.

CORNO.

I
 piano forte.
 p
 pp
 Cres.
 a Tempo.
 Ri - - tard:
 Ritard:
 Ritard Dim.
 a Tempo.
 Dolce.
 13
 pauses.
 Dolce.

CORNO.

Espressivo. Ritard. a Tempo.

1 2 4

6

8 Piu mosso.

Cres. cen do. Cres.

Fine.

