

21809

GRANDE SONATE

Concertante

Pour Piano et Violoncelle

ou Basson

DÉDIÉE

à M^{rs}. J. N. Hummel

et Composée par

J. MOSCHELES.

Opus. 34. Prix. 9^s

M. P. N. 11.

P. J. P. P. P.

405. R.

Simon Reichardt

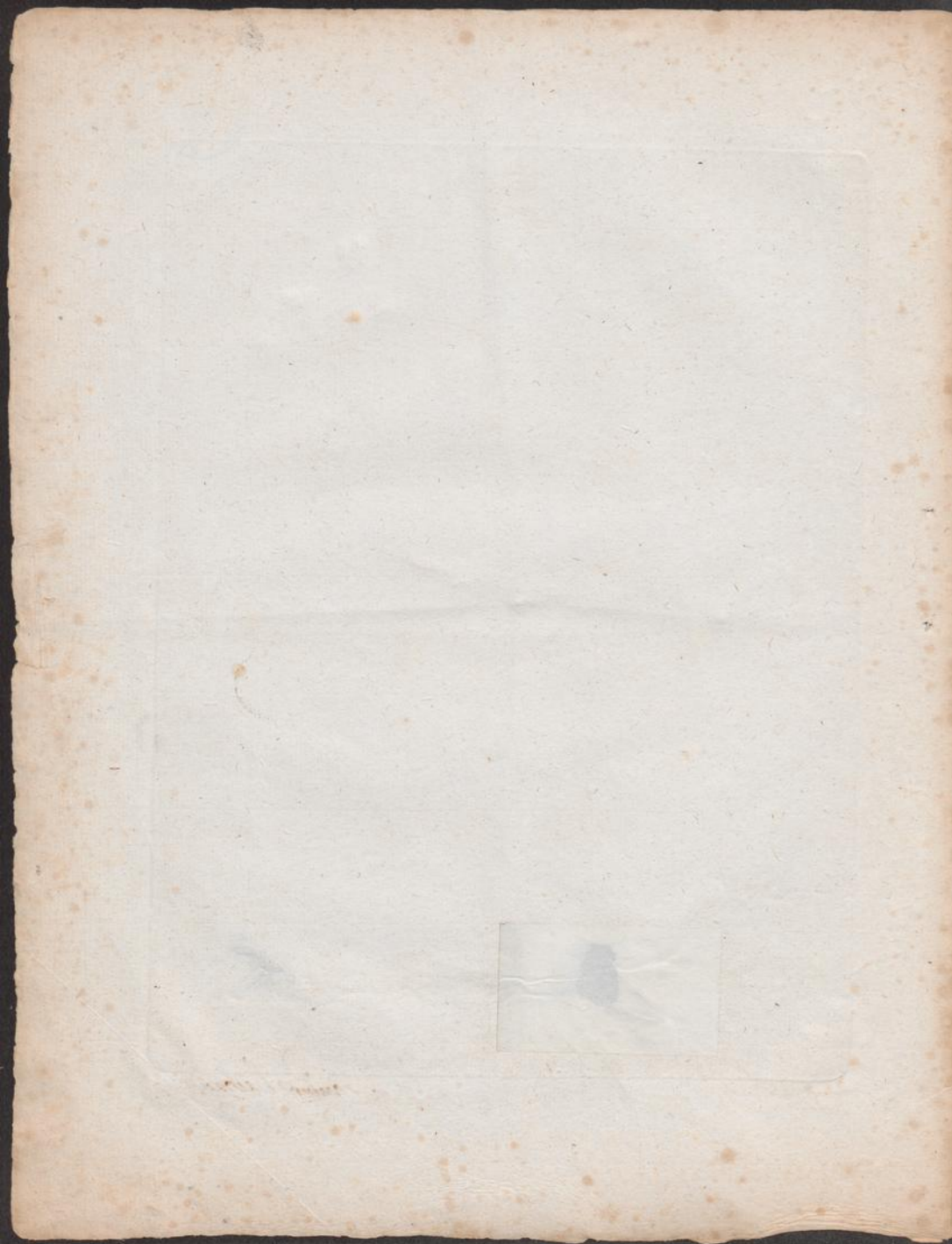

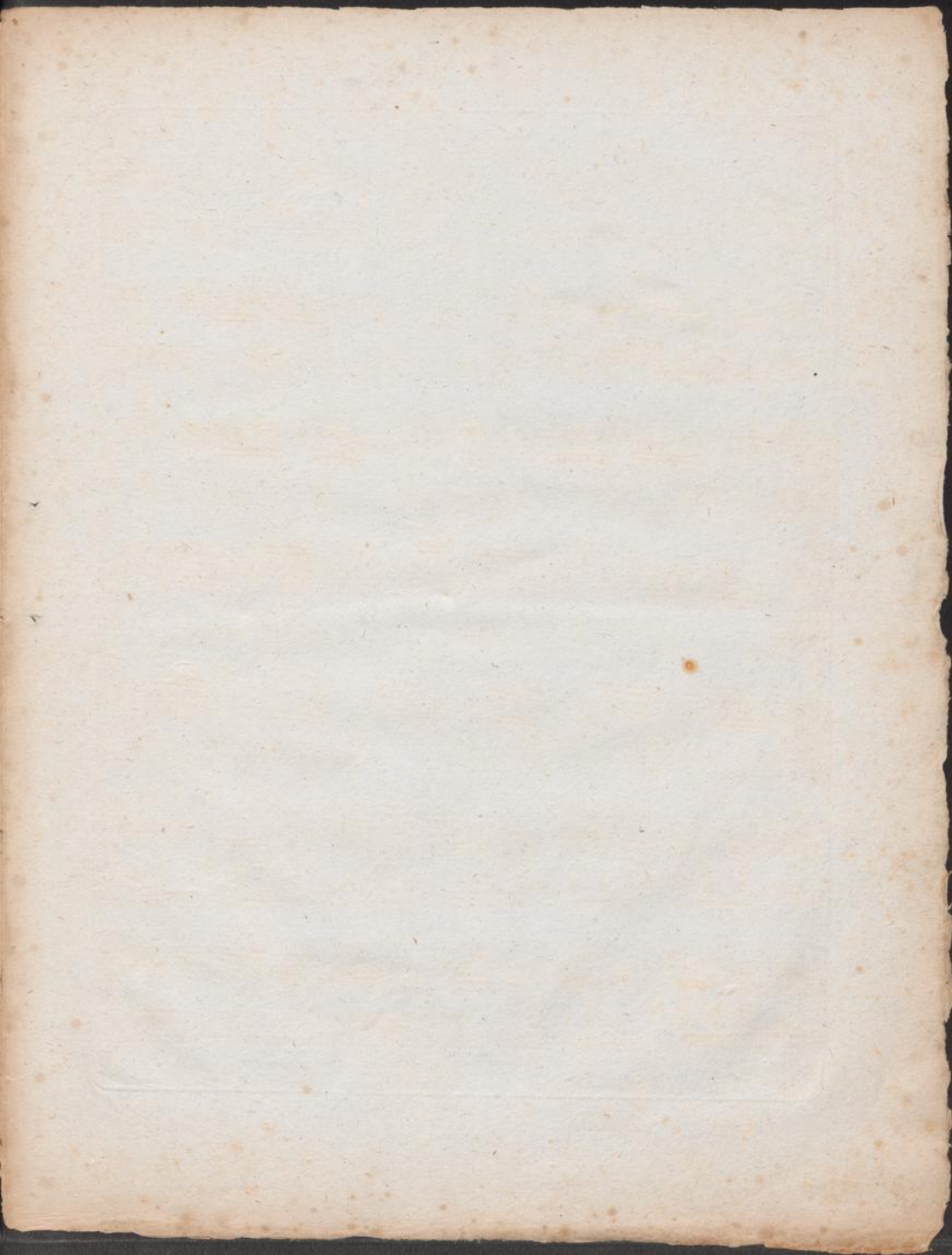

All.^o Moderato . . 116 Metronome de Maelzel.

SONATA

ritard

fp pp Ped. tutto voce

pp

fp p p

con fuoco in 8^{va} loco sf

ff 8^{va} loco sf tr

sf

ritard. *ritenu. calendo.*
p *pp*

Adagio. a tempo.
p *cresc*

con anima e forza.
p *cresc* *sf*

sf

sf

p

- System 1: *sf* (piano), *ff* (piano).
- System 2: *p* (piano), *ritard.* (ritardando), *pp* (pianissimo), *calando.* (diminuendo).
- System 3: *rit.* (ritardando), *a tempo.* (al tempo), *p* (piano), *cresc.* (crescendo).
- System 4: *p* (piano), *cresc.* (crescendo), *ff* (fortissimo), *con anima e forza.* (with spirit and force).
- Systems 5-7: Continuation of the piece with various rhythmic and melodic patterns.

+05:R:
N.B. l'auteur a arrangé et simplifié plusieurs passages dans cette page qui est régravée.

in 12^{va} loco.

8^{va} loco.

405:R:

tempo 1^{mo}

fp *fp* *dimi* *ritard* *p*

p *ff* *p* *ff* *p*

fp *dimi* *so to voce*

sf p dim.

pp fp f

cres.

piu forte ff sf Ff sf

loco. p

cres. - - - - -

ff sf sf sf f FF

ff f ff

Andante
doleroso.
♩ = 84.

pp pp

pp

8^{va} loco

ten pp p sfp sfp

sfp sfp ff ff

8^{va}

sfp p pp

Un poco più mosso.

p

sf
f

ff
sf
f
ff

sf
cresc.
p
f
8va

pp
pp
rfp
Accelerando

cresc.
cresc.
do
sf
V: S:
Cadence

Cadence

in 8^{va} *loco*

atacca All.

Adagio

$\text{♩} = 88$
Allegro

pp

molto.

1 2 3 + 1 2 3 1

3 4 3 2 1 2 3 1

2 1 2 3 + 1 2 3

4 2 1 2 3 1 4 3

2 1 + 3 2 1 4 3

2 1 + 3 2 1 + 2

2 1 + 3 2 1 + 3

4 1 2 3

4 1 2 4 3 1 2 4

4 1 2 3 4 1 2 3

+ 1 2 5

+ 1 2 4

5 1 2 5

+ 1 2 4

5 1 3 6

3 1 2 4

5 1 2 4

5 1 2 4

5 1 2 6

+ 1 2 5

+ 1 2 3

+ 1 2 3

+ 1 2 3

5 1 2 3

+ 1 2 4

3 1 2 4

5 1 2 5

3 1 2 4

5 1 2 5

+ 1 2 3

a tempo

pp

poco a poco crescen-

do

F

FF

8 loco.

FF

con molto sforza

ff
ff
piu forte

ff
sf
sfz

2 sf
sf
10 P dol

loco
812

loco

sf
cres

sf

pp

pp

ritard.

fp

ritard.

ritard.

a tempo

The first system shows a bass line with chords and a treble line with a melodic line. The second system continues the bass line with chords and a treble line with a melodic line. The third system features a bass line with chords and a treble line with a melodic line, including a *pp* marking and a *p* marking. The fourth system shows a bass line with chords and a treble line with a melodic line, including a *p* marking. The fifth system features a bass line with chords and a treble line with a melodic line, including a *p* marking and a *cres.* marking. The sixth system shows a bass line with chords and a treble line with a melodic line, including a *p* marking and a *cres.* marking.

Musical score for piano and voice. The score is written in G major (one sharp) and 4/4 time. It consists of six systems of music.

V.S.

405: R:

Fine.

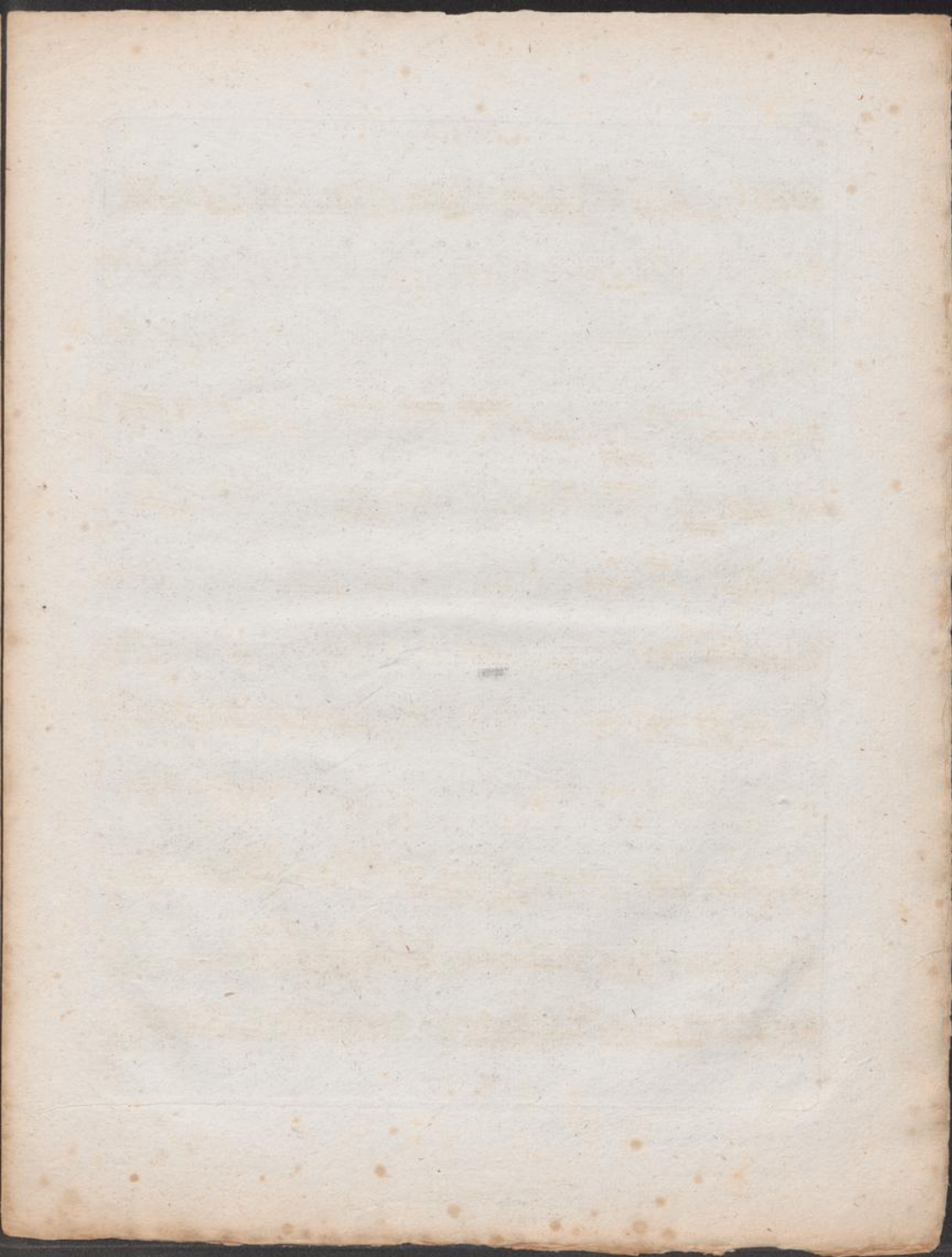

VIOLONCELLO

pp
FF
FF
p
sf
sf
sf
f
FF
1
p
pizz
arco
pizz
arco
sf
sf
cres
f
FF
4
p
ff
solo
dol
cres
decres

V. S:

VIOLONCELLO.

Dynamics and markings include: *p*, *f*, *sf*, *ff con animo*, *sf*, *ff*, *sf*, *ff*, *sf*, *ff*, *fp dol*, *calando*, *smorz*, *p dol*, *pp*, *pp*, *sf*, *ff*, *sf*, *f*, *ff*, *ff*, *ff*, *ff*, *ff*, *sf*, *sf*, *ff*, *f*, *ff*, *sf*, *ff*, *ff*, *ff*, *ff*, *sf*, *sf*, *ff*, *dol*, *ben marcato*, *sfp cres*, *pizz*, *p dol*.

Performance instructions include: *a tempo.*, *1*, *7*, and *3*.

VIOLONCELLO

ritardando a tempo

arco

pizz

Pizz

arco

p

pizz

P arco

p

f

sf

tr

f

ff

sf

sf

1

2

3

4

5

6

7

8

9

10

11

7

sf

f

p

p

f

f

ff

15

sf

p

arco

cen - do

1

2

3

4

5

6

7

8

ffv

f

Fin.

