

21560

GRAND SEPTUOR

pour le Pianoforte

Violon. Alto. Clarinette. Cor. Violoncelle et Contrebasse

(Les parties de Clarinette & Cor peuvent se remplacer par celles d'un 2^e Violon et d'un second Alto.)

COMPOSÉ

pour la Société Philharmonique de Londres

PAR

J. MOSCHELES.

Propriété des Editeurs
Enregistré aux Archives de l'Union.

Opus 33.

*avec Accord. & Basso 20 fr.
sans Accord. 12 fl. 20 fr.*

*Cet Œuvre se trouve aussi arrangé par l'auteur pour
le Piano à quatre Mains*

à

*Vienne, chez Fr. Hofner.
Moscou, chez G. L. Scherhold.*

Bonn, chez M. Schöninger.

Londres, chez J. B. Cramer & Co.

1824
1828

PIANOFORTE.

8: loco.

f *f* *p*

cen - do.

f *f* *f* *ff* *sp* *p*

8: *sempre p*

8: *5 1* *crex.*

8: loco.

ff *ff* *f* *p* *Vol.*

PIANOFORTE.

Alto.
Cello.

f *p* *f* *p*

tr *f* *p*

Viol.

f *p* *f* *p*

tr *f* *p* *sf*

ri - te - nu - to.

Clav.

Alto.
Cello.

pp *p* *p*

FOCO PIÙ MODERATO.

Solo.

Clav.

Alto.
Cello.

p *p* *p* *p*

Solo.

ritenuto.

Viol.

Clav.

p *p*

calando.

Basso.

Alto.

Solo. *Tempo 1^o*

cantabile.

f *p*

PIANOFORTE.

languido.

p *ca - lan - dimin.*

8... loco. in Tempo.
p *do.*

Ped. *Ped.* *Ped.*

f *p* *cres - cen - do.* *ff* *p dolce.*

f *f* *f* *f*

Viol. *Basso*

Viol. *p* *cres - cen - do.* *ff* *cres.*

f *cres.* *f* *p* *f* *p*

loco. *8* *loco.* *p* *pp* *ca -*

pp

5 4 3 2 1 3 2 1 2 3 4 5 3 2 1 2
2 1 3 2

PIANOFORTE.

lan - do.

animato.

P.

f

cres - cen - do.

ff

PIANOFORTE.

f *ms.* *cres* - *cen* - *do.* *f*

Basso.

f *f* *f* *f*

f *p* *f* *p*

8 *loco.*

Clar. *doce.* *p* *p* *p* *p*

Solo.

Clar. *p* *p* *p* *p*

Con. Cello.

p *cres* - *cen* - *do.* *f* *p*

Basso.

Clar. *p*

PIANOFORTE.

p *Pfte.* *cres.* *cen - do.* *ff* *p* *Clar.*

Basso.

pp *ff* *Clar.* *Pfte.*

Basso.

Tutti. *ff* *ff* *Viol.* *Cello.* *Pfte.* *p* *cres.*

CON SMANIA. *cres.* *f* *risoluto.* *f*

f *f* *f*

PIANOFORTE.

9

p *f* *sf*

sf

sf *p* *f*

loco.

p *f*

sempre più forte.

ff *ff*

POCO MODERATO.

Viol. *p*

Alto. *sotto voce.* *p* *deces.*

Cello.

Basso.

Viol. *p* *cres.*

Basso. *p*

Tempo 1^o

Viol. *p* *cres.* *f* *p*

Basso. *p*

Ped.

Viol. *pp* *cres.* - - - do. *p*

Basso. *pp* *cres.* *f* *p*

Viol. *pp* *cres.* *f* *p*

Basso. *pp* *cres.* *f* *p*

Ped.

Viol. *cres.* - - - do. *p*

Basso. *cres.* *f* *p*

Viol. *cres.* *f* *p*

Basso. *cres.* *f* *p*

PIANOFORTE.

The musical score is arranged in seven systems. The first system shows the piano part with dynamics *pp*, *cres*, and *cen*, and a vocal line with *do.*. The second system continues the piano part with *pp*, *cres*, and *cen*. The third system features a piano part with *sf* and *p*, and a vocal line with *sf* and *p*. The fourth system shows a piano part with *sf* and *p*, and a vocal line with *sf* and *p*. The fifth system is a piano part with *p*. The sixth system shows a piano part with *poco a poco* and *cres*. The seventh system features a piano part with *cen* and *do.*, and a vocal line with *loco.*, *ff*, *ff*, and *ff*. The violin and alto parts are indicated by *Viol.* and *Alto.* at the end of the system.

PIANOFORTE.

Clar. *cres - cen*

do.

f *f* *f* *p* *p*

5 8

8 *loco.*

p *cres.* *f*

Viol. *p*

f *p*

Alto. *f* *f* *p*

Viol. *p*

f *f* *f*

1070 - 1076

PIANOFORTE.

Clar. *tr* *f* *tr* *f* *p* *appassionato.*

p *p* *poco ri - te -*

cantabile.

nu - to.

ten. *p* *ri - te - nu - to.* *Cor.* *Clar.* *p* *ca - lan -*

Tempo 1^o *p* *pp*

do. *Ped.* *Ped.* *Ped.* *Ped.* *p cres - cen - do.*

f *p dolce.* *Viol.* *cres - cen - do.* *sf* *p* *cres.*

Basso. *p*

PIANOFORTE.

sf *p* *pp* poco ri - te

ANIMATO.
nu - to.

8
 3 2 2 3 3 5 1 5 4 2 1 1 5 3 1 2 5 3
 1 3 2 4 2 4
 2 1 2
 4 3 4
cres - cen - do.

8
loco.
f *p*
 2 1

cres *cres* *do.* **f** *p* *cres*

cen - do. **ff** *loco.* *ten.* *mf* *f > p*

Tempo 1^o
pp **ff** *f > p* *dimin.* *p* *cres.*

Viol. 2 *ritenuto.* *Basso.* *Clar.* 8
f > p *p* *cres - cen - do.* *loco.* *Clar.* *dolce.* *poco* *ri - te -*

p *Basso.* *p* *p*

1070 - 1076

V. S.

PIANOFORTE.

nu - to.

ff *Tempo 1^o*

Viol.

f

Basso.

f

ff

ten. Tutti.

sf *17^o*

mf *Pfte.*

8

f **f** **f** **f** **f** **mf**

loco.

ff

1 3 3

2 3 1

3 3 3

2 1 4

loco.

PIANOFORTE.

(♩ = 68)

SCUERZO.

PRESTO.

Viol.
Clar.
Cor.
Cello.

Clar.
Cor.

Pfte.
pp

cres cen - do
cres - cen - do

loco.
- cen - do

V.S.

PIANOFORTE.

Viol.
Clar.
pp
f
Alto- u. Contrabasso
f > *p*

sf > *f*
sf > *sf*
sf > *f*
sf > *f*
sf > *p* *crex - - cen - - do. f*
p *crex - - cen - - do. f*
p *crex - - cen - - do. f*
ff *ff* *f*
Clar.
Viol.
Clar.
Alto- u. Contrabasso
sf > *p*

PIANOFORTE.

19

Viol. *ff*
 Alto *p*
 Cello *p*

Viol. *p*
8 *loco.* *8*
sf *p* *sf* *p* *sf* *p*

loco. *8* *loco.* *8* *loco.*

sf *sf* *sf* *sf* *sf* *sf*

sf *sf* *sf* *sf* *ff* *p*

Viol. *p*
 Cello. *p*
 Viol. *p*
 Cello. *p*
 Viol. *p*
 Clar. *p*

PIANOFORTE.

p *cres* - *cen* - *do*.

f *cres*. *p* *f*

f *ff* *ff* *ff* *f* *f*

f *f* *f* *f* *f* *f* *f*

f *f* *ff* *p* *pp*

UN POCO PIÙ MODERATO.

p *p* *pp*

pp poco ri - tar - dan -

Solto.
Tempo 1^o
 - do
 Ped. Ped. Ped. Ped. Ped. Ped.

Tempo 1^o
 Ped. poco ral - ten - tan - do.
 Ped. Ped. Ped.
 Clar. Cor. Bass.

Viol. Cello.
 poco ri - tan - dan -

Solto.
Tempo 1^o
 do.
 Ped. Ped. Ped. Ped. Ped. Ped.
 p

pp
sempre p
 Alto. Cello.

pp

PIANOFORTE.

Tempo 1^o DEL PRESTO. Cor.

(♩. = 54.)
ADAGIO
CON MOTO.

PIANOFORTE.

8..... loco. *tr* 8..... loco.

ff Cello.

tr *ben sostenuto.*

Cello. Alto. Basso.

p *Ped.* Alto. Basso.

p *FP* Clar. *FP* Cor. *tr* *tr* *tr* Cello. *tr*

8..... loco. *tr* 8..... loco. *tr* Clar. Cor. Cello. Basso. *cres.* *f* *f*

Solo. *p* *8* *loco.*

Cur. Cello.
Basso. *p*

Ped. *Ped.* *Ped.* *dolce.* *f* *p*

Ped. *Ped.* *Ped.* *loco.* *soave.*

Basso. *cres*

cen- do. *ff* *p* *Cello.* *p*

poco rallen - - tan - do.

Cello.

in Tempo

Ped. Ped.

Clar. Cor.

Viol. *p* *f* *p*

Cello. *f*

Alto.

8

ff *f* *dolce.* *pp* *FP* *Cor.* *Clar.* *Viol.*

ben sostenuto.

Third system of the piano score. The right hand features a melodic line with a *Vol.* (ritardando) marking. The left hand has a steady accompaniment. The system concludes with the instruction *ben sostenuto.* (well sustained).

Fourth system of the piano score. The right hand has a melodic line with a *decres.* (decrescendo) marking. The left hand has a steady accompaniment.

Fifth system of the piano score. The right hand has a melodic line with a *dimin.* (diminuendo) marking. The left hand has a steady accompaniment. The system concludes with the instruction *ca - lan - do.* (crescendo).

ALLEGRO CON BRIO. PIANOFORTE.

(♩ = 65.)

FINALE.

3 1 2 1

f *sf* *f* *p* *p* *cres.* *ff*

PIANOFORTE.

8

p

loco.

leggero.

Cor.

p

sempre p

pp

Ped.

cres - - - *cen* - - - *do.* *f*

PIANOFORTE.

Viol. Alto.

Ped.

8

Ped.

8

loco.

Basso.

8

loco.

8

loco.

8

loco.

ff

f

f

f

p leggiero.

f

p

PIANOFORTE.

The third system continues the melodic development in the treble and the accompaniment in the bass. Dynamics include *f*.

PIANOFORTE.

loco.
f *mf* *p* *8...* *loco.*
ff Tutti.

tr. *ten.* *ten.* *Viol.* *ff* *ff* *ff*

Viol. *pp* *Alto.*

Me. *Cello.* *f* *p*

f *f* *f*

cres *cen* *do.* *f* *p* *pp* *pp*

PIANOFORTE.

cres. *f p*

p cres - cen -

do. *loco.* *f ff*

f p ff p ff p ff p

Clar. Solo. *f > p* *Solo.* *Clar.* *Solo.* *Clar.* *poco ri - te - nu - to.*

in Tempo. *Solo.* *ff* *Cello.* *p* *ff* *Cello.* *p dolce.*

p *fallent.*

PIANOFORTE

Tempo I^o

p

Ped. *♩ Ped.* *♩ Ped.*

8

f *p*

Viol. loco.
Clar.
poco -

SPRITOSO.

ri - te - nu - to.

p *f* *p*

f *p*

5 *1* *2* *1* *2* *1* *2* *1* *2* *1* *2* *1* *2* *1* *2* *3*

8 *loco.* *leggiere.*

f *f* *f* *f* *p*

- System 2:** Similar to System 1. Markings: *Ped.* (twice).

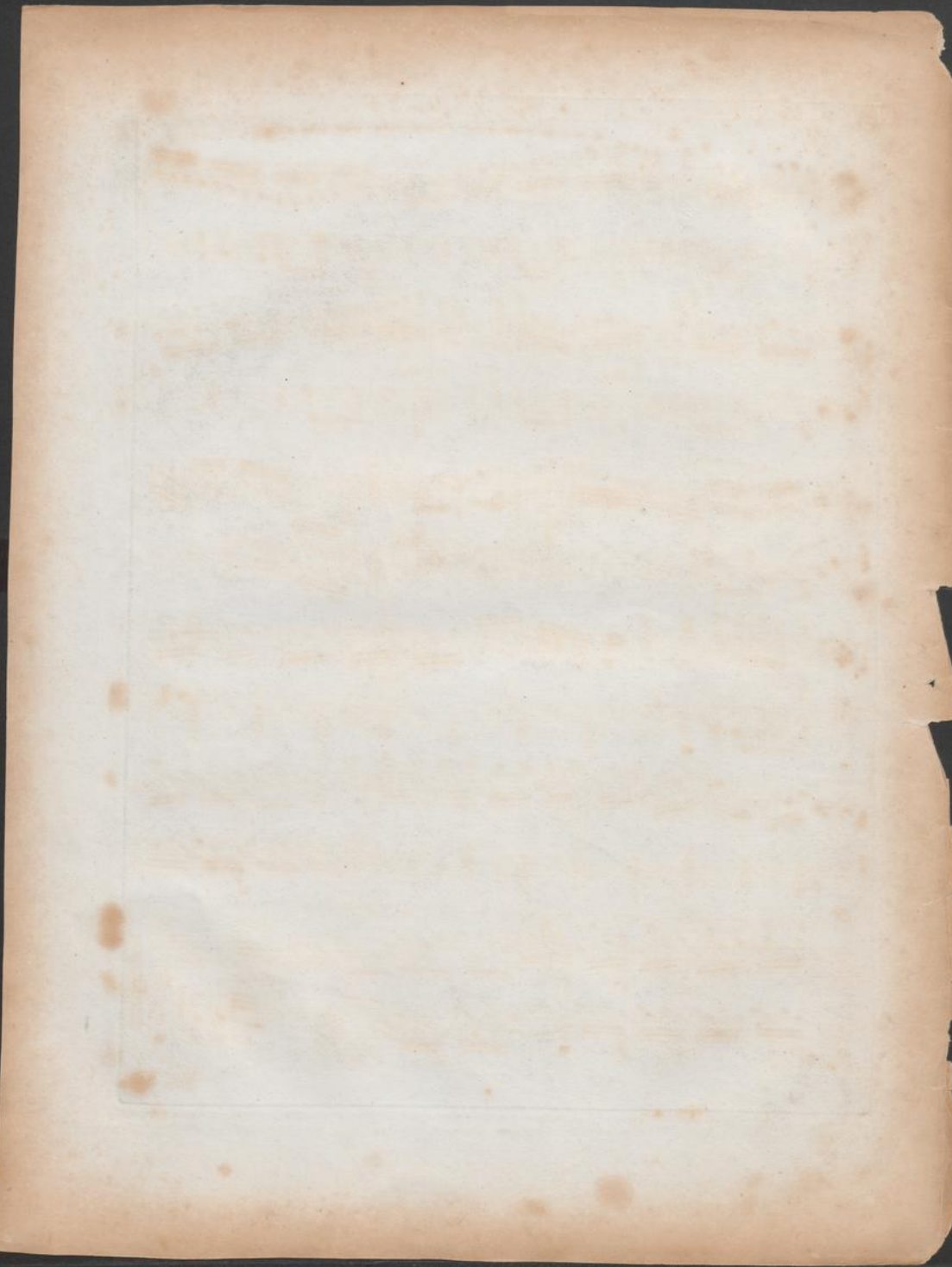

ALLEGRO CON SPIRITO.

VIOLINO PRINCIPALE.

I. Moscheles Op. 88. 1

SEPTETTO.

ff f cresc. 1 2 3 Clar. 1 2 3 4 1 2 3 4 5 6 7 8 9 10 11 12

POCO PIÙ MODERATO.

Tempo!?

in Tempo.

crescen-do.

crescendo.

VIOLINO PRINCIPALE.

ff p

p

p

p

p

p

p cres - cen - do.

POCO MODERATO.

ff p sotto voce. p

Tempo 1º.

decreas. p dimin. pp p

p pp

1 f p

1 f p pp pp

poco a poco cres - - cen - - do. ff p

p poco crescento. sf

Clar. p pp f p dolce. f Clar. p dolce

1 f pp mf p pp 4 ri - te - nuto, ca -

pp lan - do. *Tempo 1º* sf pp p sf

cres - cen - do. sf sf p

VIOLINO PRINCIPALE.

3

1 Clar. ANIMATO. **1**
poco ritenu-
pp *pp*

2
pp *p* *cres.* *pp*

1 ritenu-
p dolce. **Tempo 1^o** **1**
p *p* *f*

2 **Tempo 1^o**
p *crescendo.* *f* *p* *poco riten.* *ff* *f* *f*

f *f* *ff* *f* *f*

p *cres.* *p* *f* *ff* *ff*

PRESTO. Solo. **6**
SCHERZO. *p. f.* *mf* *f* *f*

f *f* *f* *f* *f* *f* *f* *f* *f* *f*

cres. *f* *p* **2** Clar. *p*

p *cres- cen- do.* *f* *p* *cres- cen- do.* *ff* **1**

p *cres.* *f* *f* *p* *mf*

f *f* *f* *f* *f* *f* *f* *f* *f* *f*

f *mf* *f* *f* *p* *cres- cen- do.* *f* **2**

VIOLINO PRINCIPALE.

4 *p* *pp* *ff* *Solo.*

ADAGIO
CON MOTO. 12 *f* *pp* *pp*

Clar. *f* *pp* *Pizz.* *f* *p*

Arco. *f* *pp* *Pizz.* *f* *f* *p*

Arco. *pp* *cres.* *f* *p* *1*

Clar. *p* *Clar.* *p* *Clar.*

p *Clar.* *sf* *p*

cres. *p* *pp* *pp* *cres.*

cen - do. *f* *P.E.* *ppoco rall.* *in Tempo.* *Clar.*

Clar. *pp* *Arco.* *cres.* *sf* *pp*

p dolce. *pp* *p* *Clar.* *cres.* *f*

pp *pp* *Clar.* *pp smorz.*

VIOLINO PRINCIPALE.

ALLEGRO CON BRIO.

FINALE.

Solo. *mf* *pp*
p *p* *mf* *ppizz.*
f Arco. *f* *ff*
tr *ten.* *ten.* *ten.* *ff*
ten. *ten.* *f* *f* *pp* *pp* *pp* *pp* *p*
 Clar. *pp* *p* *ff*
 Bass. *p* *poco rit.*
nu - to. *Pizz.* *2* *Arco.* *p* *1* *poco rall.* *mf* *mf* *p*
2 *1* *1* *pp* *pp* *cres.*
 Solo. *mf* *pp* *pp* *cres.* *mf* *ppizz.* *f* *f*
p *f* *p* *f* *p* *f* *p* *f* *p* *f*

VIOLINO PRINCIPALE.

7

ten. ten.
sf *pp* *ppp*
Solo. *mf* *sf* *pp*
p *sf p* *sf* *pp*
pp *ppp* *marcato.*
sf *Pizz.* *Clav.*
1 *3* *1* *1*
poco ri- te - nu - to. *in Tempo.* *sf p*
p *p* *p*
1 *Tempo!* *poco ri-*
ral-ten-tando. *pp*
te *nu - to.* *SPRITOSO.* *1*
p *p*
p *pp* *pp* *pp*
f *ff* *p* *p*
pp *f* *pp* *f*

This is the first page of a violin score. It consists of ten staves of music. The first staff begins with a treble clef and a key signature of one sharp (F#). The music is written in a rhythmic, somewhat complex style. Dynamics range from fortissimo (ff) to pianissimo (ppp). There are several 'ten.' markings above the notes. The second staff starts with a 'Solo.' marking and includes a '3' above a measure. The third staff has a '2' above a measure. The fourth staff has a '1' above a measure. The fifth staff has a '5' above a measure. The sixth staff has '1', '3', '1', '1' above measures. The seventh staff has a '1' above a measure and the text 'poco ri- te - nu - to. in Tempo.'. The eighth staff has a '1' above a measure and 'Tempo!' and 'poco ri-'. The ninth staff has 'SPRITOSO.' and '1' above a measure. The tenth staff has 'cres.' below a measure. The music ends with a double bar line and a fermata.

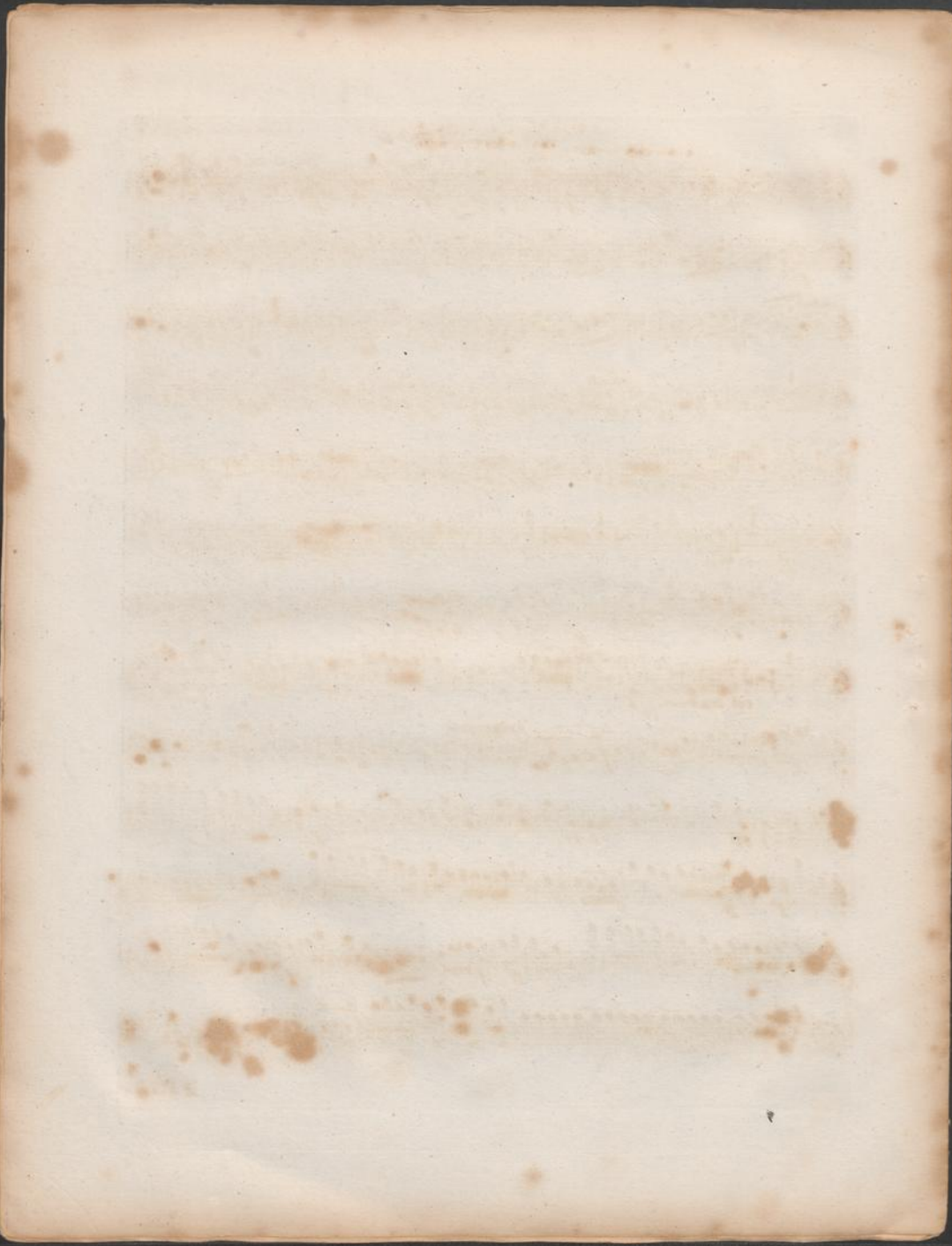

ALFO PRINCIPALE.

I. Moscheles Op 55. 1

ALLEGRO CON SPIRITO.

SEPTETTO.

ff *p* *sf* *f* *ff*

1 *p* *p* *cres-cen-do* *f* *f* *f* *f*

2 *ff* 3 *p* *cres-cen do* *sf* *pp*

3 *f* *pp* *cres.* *fp*

POCO PIÙ MODO.

p *ri-te-nu-to.* *pp*

ritenuto *p* *calando.* *pp* **Tempo 1^o**

in Tempo. 1 *sf* *pp* *p*

ca-lan-do. *pp*

1 *sf* *pp* *p* 3

Pizz. 2 *Arco.* *p* *cres.*

4 *p* *cres.* *cres.* 1 *p*

1 *p* *cres.* *sf* 4 *p* *pp*

3 *ff* *p* *p* *p* *sf*

p *p* *p* *cres-cen do.* *f* *ff*

POCO MODERATO.

ALTO PRINCIPALE.

sof. voc. p *Tempo 1^o*

sotto voce. <> p *p* *decres. p* *3 pp*

3 Pizz. *1*

Arco. pp *pp* *cres - cen - do. ff*

p *cres - cen - do. f*

3 pp *f* *f* *p* *pp*

6 pp *pp* *p* *rite nu. ca - tan*

Tempo 1^o *1 Pizz. Arco. p* *1* *do. pp* *f*

p *cres - cen - do. f* *f* *cres.* *> p*

poco ri-te-nu-to. ANIMATO. 1 Pizz. 2 Arco. pp

1 p *cres.* *2 pp*

1 *Tempo 1^o* *cres. p* *ritenu. 3 p - cres.*

1 p cres. poco riten. Tempo 1^o *f f f f f f f f*

3 f ff *p*

cres. *p* *f* *ff*

ALTO PRINCIPALE.

poco Solo *ral - len - tan - do.* *Tempo 1^o* *poco* *ri -*
tar - dan - do. *Tempo 1^o* *2 Tempo 1^o DEL PRESTO.*

ADAGIO
 CON MOTO.

Viol. *<f-pp* *1* *ppp* *>>* *p*

Viol. *1* *f* *cres.* *f* *cres.* *p*

p *>p* *f* *cres.* *>p* *pp* *1 2 3 4 5* *p* *cres.* *>f*

poco rall. *1* *in Tempo.* *ppp* *pp* *<* *>p* *>p'* *pp*

f-pp *pp* *cres.* *f* *pp*

cres. *f* *pp* *dim. ppp* *smorz.*

ALTO PRINCIPALE.

f *p* *f* *p* *cres.* - cen - do. *f* *p* *pp* *f* *pp*

pp *ff* *ff*

pp *pp* *pp* *pp*

p *cres.* *f* *f* *p*

p *pp* *f* *p* *pp* *poco ri-*

te-nu-to, in Tempo. *p* *sf* *p* *sf* *p* *sf* *p* *rallent.* *Tempo 1º* *pp*

p *P SPIRITOSO.* *poco ri-te-nu-* *to.* *mf* *pp*

mf *pp* *pp* *pp*

f *f* *ff* *f* *f* *p*

pp *ff* *ff* *ff* *p*

cres. *f* *mf* *ff*

CLARINETTO in A.

I. Moscheles Op. 55. 1

ALLEGRO CON SPIRITO.

SEPTETTO.

1 *ff* *cres.* *f* *3* *p* *pp* *f* *ff*

4 *p* *cres.* *cen - do.* *f* *f* *>* *p* *f* *>* *p* *cres.* *f* *2* *ff*

3 *p* *cres.* *cen - do.* *f* *pp* *f* *3* *p*

3 *cres.* *f* *mf* *2* *mf*

Solo. *pp* *p* *1* *p* *1* *ritenuto.* *POCO PIU MODERATO.* *ritenuto.*

Tempo 1^o *4* *p* *calando.* *pp* *p* *ca - tan - do.* *6* *in Tempo.*

f *pp* *1* *p* *f* *1* *p* *cres.* *f* *f*

f *3* *pp* *1* *pp* *1* *pp*

1 *p* *cres.* *p* *p* *p*

4 *Solo.* *p* *1* *p*

crescendo. *f* *p* *dolce.* *crescendo.* *f* *p* *dolce.* *pp*

1 *p* *ff* *8* *1* *3*

1 *2* *p* *cres.* *ff*

CLARINETTO in A.

POCO MODERATO. Tempo 1^o

8 p pp p pp p pp

p p p pp p p pp

pp *cres - cen - do. ff* 3 pp *cres - cen - do. f* 3 pp *mf* Solo.

1 8 *mf sf* pp *ritenuto. pp ca - lan - do.*

Tempo 1^o

5 *f* pp p *f* p *cres. sf*

f *poco -* *1*

ri - te - nu - to. ANIMATO. 1 pp pp

6 *cres.* 2 *rite - nu - to. Tempo 1^o crescendo.* 3 pp Solo.

f *p dolce. crescendo. f* *p dolce. poco ri - te -*

Tempo 1^o

na - to. *f ff* *f* *f* *f* *f* *f* *f* *f* *f* *f* *f*

f *ff* p *f* *ff* *f* *ff* *ff*

cres. *f* *ff* *ff*

CLARINETTO in B.

3

No. 13.
PRESTO. 8

SCHERZO.

CLARINETTO in B.

rit. ALLEGRO CON BRIO.

FINALE.

CLARINETTO in A.

in D.

CORRICO in D. e F.

I. Moscheles Op. 55. 1

ALLEGRO CON SPIRITO. 3

SEPTETTO.

ANIMATO. 2 2 3 2 4

pp *pp* *pp* *p*

Tempo 1^o 1 *p cres.* 3 *Tempo 1^o*

pp ritenuto. 4 *p < f* *f* *poco riten.* *f* *ff*

cres. *p* *f* *ff*

SCERZO. in F.

8 *mf* *f* *f* *f* *cres.* *f* *p*

f *mf* *f* *f* *cres.* *f* *p*

2 *p* *cres. - cendo.* *sf* *p* *cres.* *p* *p* *cres. - cen - do.*

ff *p* 5 1 *p* *ff* *mf* *f*

1 *f* *sf* *sf* *mf* *f* *sf* *p*

cres. - cen - do. *f* 2 *p* *cres. - cen - do.* *sf* *p*

1 *p* *cres. - cen - do.* *ff* 6 *Solo.* *Viol.* *p*

p 3 3 3

3 *pp* *pp* *pp* 7 1 *p*

10 *Viol.* *p* 2 *f* 1 *p*

1
cres. *f* *f* *f* *p* *f*
 6 *UN POCO PIÙ MOD.º* 4 *Tempo Iº* 4 *Solo.*
 12 *poco riten.* 12 *poco - ral - len -*
Tempo Iº
tan - do. *p* *p* *p poco - ri - tar -*
Tempo Iº Solo. *Tempo Iº DEL PRESTO.* 2 9
 28 *Clar.* *f* *p* *f* *p*
 31 *Solo.*
cres. *f* *ff*

ADAGIO *in F.*
 CON MOTO. *Viol.* 12 1 3
p *f* *pp* *f* *pp*
 2 *pp* *f* *pp* *f* *pp* *Solo.*
 3 6 *pp*
p *pp* *p* *pp* *p* *pp*
f *pp* *p* *pp* *pp*
 1 *p. f.* *pp*
p *pp* *p* *pp* *p* *pp*
f *pp* *pp*
 1 3
cres. *f* *p* *pp* *p* *pp*

Finale.
FINALE.

ALLEGRO CON BRIO.

Solo. *mf* 8

1 *f* 1 3 1 5 *ff ff*

2 *f* 10 Clar. *p* *cres. f* poco riten. in Tempo. 3

1 poco rall. in Tempo. 2 2 *p* *pp*

4 1 7 Solo. *mf*

8 1 12 *mf* *f* Changer in D.

Vol. in D. 1 3 *ff ff* *f* 17

Vol. 5 2 2 1 *f* *p* *pp* *pp* *p*

2 3 4 5 6 *cres. sf* 1 *f* *p* *p* *pp* *pp* *p*

1 *PE. sf* poco riten. in Tempo. *f* 1 2 *f* *f* *ral*

Tempo *f* *pp* *p* *mf* SPIRITOSO. 1

1 *mf* *p* *cres. f* *f* *ff* *f* *f* *f*

cres. *f* *mf* *ff* *ff* *ff*

VOLONCELLO E CONTRABASSO.

I. Moscheles. Op. 88. 1

ALLEGRO CON SPIRITO.

SEPTETTO.

ff *p* *f* *f* *ff* *f* *f*

ff *p* *f* *f* *ff* *f* *f*

f *cres-cen-do.* *f* *f* *f* *f* *f* *f*

ff *cres-cen-do.* *f* *pp*

f *f* *cres.*

f *p* *pp* *mf*

p *ri-te-nu-to.* *pp* *pp* *p*

mf *p* *ri-te-nu-to.* *pp* *Pizz.*

Pizz. *Violino* *Tempo 1º* *2*

ri-tenuto. *calando.* *calando.* *2*

Pizz. *Arco.* *Tempo 1º* *2*

Pizz. *Pizz.*

VIOLONCELLO E CONTRABASSO.

in Tempo.

pp *1* *Pizz.* *3* *Arco.* *2* *sf* *pp*

in Tempo.

Pizz. *1* *Pizz.* *3* *Arco.* *2* *sf*

sf *pp* *p* *p* *p* *p* *p* *p*

1 *Arco. cres.* *1* *Arco. cres.*

4 *pp* *p* *cres.* *1* *p* *cres.* *pp* *p*

2 *2* *4* *p* *cres.* *p* *cres.* *pp* *p*

1 *2* *1* *2* *pp* *pp*

p *cres.* *sf* *p* *cres.* *sf* *pp* *pp*

ff *ff* *p* *p* *p* *p* *p* *p*

p *cres.* *f* *mf* *mf* *mf* *mf* *mf* *mf*

p *cres.* *f* *mf* *mf* *mf* *mf* *mf*

1 *2* *1* *2* *pp* *pp*

P cres - cen - do. *sf* *pp*

VIOLONCELLO E CONTRABASSO.

mf *p* *mf* *sf* *p* *p* *p* *p* *p* *cres.*
mf *Pizz.* *p* *cres.*

POCO MODERATO.
f *ff* *p sotto voce.* *p* *p*
POCO MODERATO.
f *ff* *p sotto voce.* *p* *or.* *p*

Tempo 1^o *deces.* *p* *f* *p* *pp* *f* *p* *pp*
Tempo 1^o *p* *p* *f* *p* *pp*

p *p* *1* *Pizz.* *1*
p *1* *Pizz.* *1*

Arco. *pp* *pp* *p* *cres.* *ff* *p*
p *cres.* *ff* *p*

pp *p cres - cen - do.* *sf* *fp* *pp* *pp* *f* *f* *f* *f* *f* *f*
pp *p cres - cen - do.* *sf* *fp* *pp* *pp* *f* *f* *f* *f* *f* *f*

p *p* *pp* *f*

VIOLONCELLO E CONTRABASSO.

4

ri-te-nu-to. *Tempo 1^o*
ca - lan - do. *Tempo 1^o*
ri-te-nu-to. *Tempo 1^o*
ca - lan - do. *Pizz.*

1 marcato. 3 Arco. 2 1 e. 1 e. 2 poco
Pizz. Pizz. Arco. Pizz. Pizz. poco

ri-te-nu-to. ANIMATO. Arco.
ANIMATO. Pizz. Arco. Pizz.

ri-te-nu-to. p Pizz. Arco. Pizz.

1 Arco. cres. Pizz. Arco. p cres.
1 Arco. cres. Pizz. Arco. p cres.

1 p ritenuto. 2 pp crescendo. f 1 cres.
1 p ritenuto. Tempo 1^o 2 pp crescendo. f 1 cres.

Tempo 1^o
poco rit: 3 ff ff ff ff ff ff ff ff ff ff ff
poco rit: ff ff ff ff ff ff ff ff ff ff ff

f ff p Pizz. 3 Arco. f ff
f ff p Pizz. 3 Arco. f ff

VIOLONCELLO E CONTRABASSO.

SCUERZO.

PRESTO.

8
mf
sf

8
mf
sf

sf
mf
cres.
f

5
p
crescendo.
f

Pizz.
p
Arco.
p
crescendo.
f

crescendo.
ff
1
5
p
mf

ff
Pizz.
mf
Arco.

sf
mf
sf

5
p
cres.
f

5
p

p
cres-cendo.
f
ff

1
3
Pizz.

VIOLONCELLO E CONTRABASSO.

UN POCO PIÙ MODERATO.

VIOLONCELLO E CONTRABASSO.

Tempo 1^o

1 2 3 4 5 6 7 8 9 10 11 12 13 14 15

dan - do. *pp* poco - ral

dan - do. *pp* poco - ral

16 17 18 1 2 3 4 5 6 7 8 9 10 11 12 13 14 15

len - tan - do. *p* *poco* ri - tar - dan -

len - tan - do. *p* *p*

Tempo 1^o

do. *pp* sempre piano.

Tempo 1^o

pp

2 Tempo 1^o DEL PRESTO.

p *sf*

2 Tempo 1^o DEL PRESTO.

pp

p *sf* *p* *sf* *p* *sf* *p* *sf* *p* *sf* *p* *sf*

cres - cen - do.

cres - cen - do.

Solo.

sf *p* *sf* *pp* *sf*

sf *p* *sf* *pp* *sf*

pp *ff*

pp *ff*

VIOLONCELLO E CONTRABASSO.

ADAGIO
CON MOTO.

VIOLONCELLO E CONTRABASSO.

p *f* *p* *cres.* *p* *pp*
cres. *f* *p* *cres.* *p*

pp *cres.*
Pizz.

cen - do. f *p* *dim.*
f Arco. *poco rallent.* *in Tempo.* *p*

Pizz. *mf* *p* *mf* *mf*

p *Pizz.* *Arco.* *f* *f* *pp*

Arco. *pp* *cres.* *f* *p* *pp*
Pizz. *Arco. cres.* *f* *Pizz.*

pp *Arco.* *pp* *pp*
pp *pp* *pp*

VIOLONCELLO E CONTRABASSO.

ALLEGRO CON BRIO.

FINALE.

System 1: Solo. *mf*

System 2: *pp* *p* *p* *mf*

System 3: *p* *cres.* *f* *p* *f* *ff* *Arco.* *f* *p* *ff* *Pizz.*

System 4: *f* *p* *f* *ff* *ten.* *ten.* *f* *ten.* *ten.*

System 5: *ten.* *ff* *tr.* *f* *ten.* *ten.* *ten.* *f* 1 *pp* *ten.* *ff* *f* *ten.* *ten.* *ten.* *f* 1 *Pizz.*

System 6: 3 *pp* *p* *cres.* 3 *p* *Arco.*

System 7: *f*

VIOLONCELLO E CONTRABASSO.

ff p f

1 Pizz. Arco. Pizz.

in Tempo. Pizz. Arco. poco rall. in Tempo. pp Pizz.

pp f Pizz. Arco. p

ff p sf Pizz. f

pp fp mf 4/4

pp p 2/4

VIOLONCELLO E CONTRABASSO.

mf *p* *cres.* *f* *p* *f* *p*
mf *Pizz.* *f* *Arco.* *p* *f* *p*

f *f* *p* *f* *p* *ff* *f* *tr.* *ten.* *ten.*
f *f* *p* *f* *p* *ff* *f* *f* *ff* *f* *ff* *ff*

f *f* *f* *f* *f* *f*

p *cres.* *fp* *cres.* *f* *pères.*
p *cres.* *f* *f* *pères.*

cen - do. *sf* *p* *pp* *f* *p*
cen - do. *sf* *pp* *f* *Pizz.*

ff *p* *ff* *ff* *p* *pp*
ff *Arco.* *p* *ff* *ff* *p* *Pizz.*

5 6 marcato. *p* *PArco.* *pp* *p*
PArco. *pp* *p*

VIOLONCELLO E CONTRABASSO.

cres. **1** *Arco* *sf* *Pizz.* *sf* *p* *pp* *p* *sf* *pp* *p*

pp *cres.* *sf* *Pizz.* *p*

Pizz. *poco ritenuto.* *in Tempo.* *ff* *p* *ff* *p* **1**

Pizz. *poco ritenuto.* *ff* *p* *ff* *p* **1**

sf *p* *sf* *rallent.* *Tempo 1^o* *pp* *sf* *p* *poco ri - te - nu - to.* *pp*

pp *sf* *p* *poco ri - te - nu - to.* *pp*

SPIRITOSO. 1 *Pizz.* *mf* *Arco.* *pp* *pp*

SPIRITOSO. 1 *Pizz.* *mf*

Arco. *f* *ff* *sf* *sf* **2** *p*

ff *sf* *ff* *ff*

1 *f* **2** *Solo.* *ff* *3*

1 **2** *ff* *3*

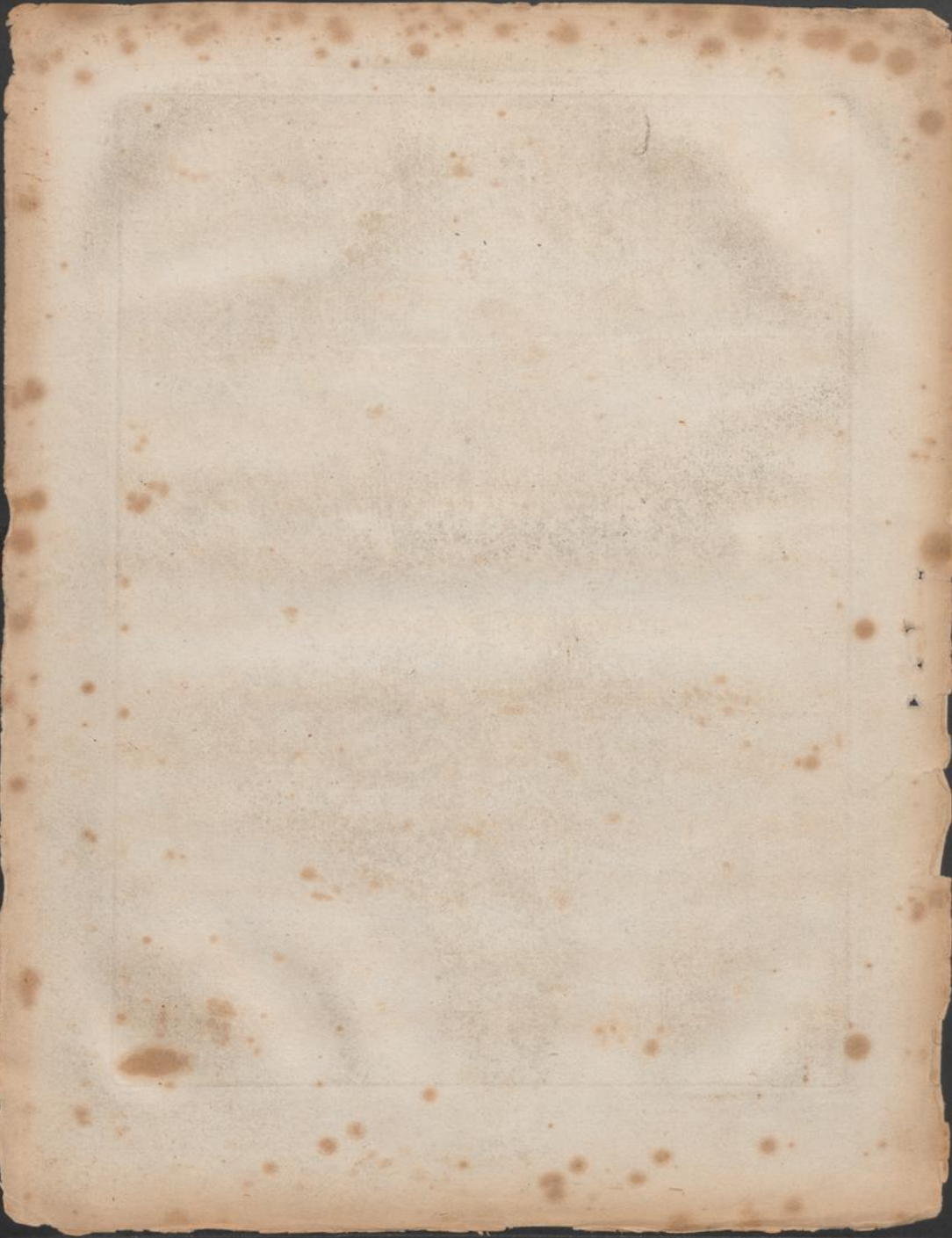

VOLINO SECONDO.

I. Moscheles Op. ss. 1

ALLEGRO CON SPIRITO. in vece del Clarinetto.

SEPTETTO. **ff** **3** **p** **f** **f** **ff** **4**

p crescendo. **1** **2** **3** **p**

cres. cen-do. **f** **pp** **f** **f** **p** **3**

cres. f **f** **p** **p** **p** **p**

POCO PIÙ MODERATO. **1** **1** **riten.**

ri-te-nu-to. **p dolce.**

Tempo I^o 4 **6** **P.F.**

> p **> p** **ca-lan-do.** **pp** **ca-lan-do.** **in Tempo.**

f **pp** **p** **f** **p** **cres. f** **f** **f**

3 **pp** **1** **pp** **1** **pp** **1** **peres.**

p **p** **4** **p** **crescendo.** **dolce.** **cres.**

1 **cendo.** **f-p** **dolce.** **pp** **p** **pp** **ff** **3**

p **p** **cres. f** **1** **3** **1**

2 **p** **p** **Peres-cen-do.** **f** **ff**

VIOLINO SECONDO.
in vece del Clarinetto.

POCO MODERATO. Tempo 1^o

8 p pp sf p pp 3 p pp 3 pp crescendo.

1 p mf 2 mf sf p 1 pp 7 p ri - te - nu - to. ca

Solo. Tempo 1^o pp lan - do. sf p cres. sf sf p 1

1 poco ri - te - nu - to. ANIMATO. pp 1

1 pp 6 p cres. 2 pp 3 p cres. dolce. crescendo. sf

3 Tempo 1^o poco ritenuto. f ff sf p sf sf

cres. p ff

VIOLINO SECONDO.
in vece del Clarinetto.

3

PRESTO. 8

SCHERZO.

mf *f* *cres.* *p*

p *sf* *p* *sf* *cres.* *f* *p* *cres.*

ff *p* *sf* *p* *f*

p *mf* *sf* *sf* *sf* *sf*

p *sf* *p* *sf* *cres.* *cen - do. f* *p*

sf *p* *p* *cres.* *f* *p* *cres.* *cen - do. ff*

p *f* *p* *sf* *1*

p *sf* *pp* *sf* *pp* *sf* *pp*

mf *cres.* *cen - do. 4* *p* *1*

p *sf* *p* *2* *p* *cres.* *cen - do. sf* *p* *cres.*

p *cres.* *cen - do. 1* *sf* *p* *cres.* *f* *pp* *sf*

sf *sf* *sf* *sf* *sf* *sf* *5*

VIOLINO SECONDO.
in vece del Clarinetto.

UN POCO PIÙ MOSTRO. 4 *Tempo 1^o* poco riten. *pp* poco - ral -

len - tan - do. *Tempo 1^o* Solo *p* poco ri - tar -

Tempo 1^o Solo. *Tempo 1^o* DEL PRESTO. *p* *sf* *p* *sf*

dan - do. 26 *p* *sf* *p* *sf*

1 *p* *cres.* *sf* *sf* *p* *cres.* *cen - do. sf* 11

Solo. 13 *p* *sf* *p* *sf* *ff*

ADAGIO *CON MOTO.* 12 *p* *sf* *pp* *pp* *p* *sf* *pp*

p *sf* *pp* *pp* *p* *sf* *pp*

1 *p* *sf* *p* *pp* *p* *sf* *pp*

f *p* *pp* *p* *pp*

cres. 3 *p* *cres.* *cen - do. f* 1 *poco rallent.*

Solo. *pp* *pp* *p* *pp* *p*

VIOLENO SECONDO.
in vece del Clarinetto.

pp cres. f pp

cres - cen - do.

pp p dim. pp smorz.

ALLEGRO CON BRIO.

FINALE.

Solo.

6

f p f p ff f p

ten. ten. ten. ff f p

ten. ten. ten. p f p

5 pp cres. f > p f f p

6 Solo. Bassi. in Tempo. poco ri - te - nu - to. p poco rall! p

1 2 3 4 5

1 2 1 1 4

VIOLINO SECONDO.
in vece del Clarinetto.

6 *pp* *mf*

p *ff* *tr. ten.* *ten.* *f* *sf*

f *sf* *p* *pp*

7 5 1 1 *sf* *p* *f* *sf* *p*

1 1 1 4 *pp* *pp* *pp* *pp*

f 1 3 1 2 *Solo.* *p*

Pizz. *Arco.*

in Tempo. *p* *sf* *pp* *p*

poco ri - tenu - to.

Tempo f *p* *SPERITOSO.*

ral - lent. *pp* *cres. poco ri - te - nu - to.* *mf*

1 1 1 1 *mf* *pp* *pp*

1 1 *f* *ff* *p*

cres. f *f* *sf* *sf* *f* *p* *cres.*

cen - do. *ff* *ff*

4

FINE.

ALTO SECONDO.
ALLEGRO CON SPIRITO. in vece del Corno.

I. Moscheles Op. ss. 1

SEPTETTO.

ff *cres.* *p* *f* *ff* *pp*

p *cres.* *f* *f* *f* *ff*

4 *cres.* *pp* *f* *pp* *5*

2 *f* *mf* *p* *ritenuto.* *pp* *p* **POCO PIÙ MODERATO.**

p *ritenuto calando* *pp* *p* *p* *cu - lan - do.* *in Tempo.*

1 *3* *2* *ff* *pp* *f* *pp* *f*

14 *Viol.* *10* *Alto II.* *p* *pp*

1 *4* *1* *p* *cres.* *ff* *p* *pp*

ff *1* *2* *pizz.* *Arc.* *p* *cres.* *ff*

POCO MODERATO. *<sf* *pp* *1* *p* *pp* *p* *pp* *p* *pp*

2 *2* *pp* *p* *pp* *pp* *cres.* *ff* *3*

pp *cres. cen - do.* *f* *4* *p* *f* *2* *2*

1 *4* *Solo.* *pp* *Tempo!* *pp* *ri - te - nu - to.* *ca - lan - do.* *5*

3 *1* *1* *1* *2* *3* **ANIMATO.** *pp* *cres.* *f* *f* *ritenuto.* *2*

ALTO SECONDO.
in vece del Corno.

SCHERZO. PRESTO. 8

3 UN POCO PIÙ MODERATO. 4

Tempo $4/4$ Solo. Tempo $1/2$

12 poco *ra - len - tan - do.* p 12 poco *ri -*

ALTO SECONDO.
in vece del Corno.

Tempo 1^o Solo. 2 Tempo 1^o DEL PR^oto

tar - dan - do. 18 *pp* 2 *f* *p* 2

1 *f* *p* 1 *p* *es - cen - do. sf* 14 *f* *p* *Basso.*

3 *pp* 3 *Solo.* *ff*

ADAGIO
CON MOTO.

Viol. 1 *p* *sf* *pp* *p* *sf* *pp* *Pizz.*

Arco. *Pizz.* *Arco.* *Pizz.* *Arco.* *mf* *p* *sf* *pp*

Solo. *p* *pp* *f* 1 *f* *p* 1 *f* 1 *p*

1 *p*

1 *pp* *pp* *p* *p* *cres.* *f* *poco rallent.*

Solo. *f* *pp* *p* *pp* *p* *pp* *pp*

cres. *f* *sf* *pp* *p*

dimin. *p.* *pp* *pp* *pp* *pp* *pp* *snorz.*

ALLEGRO CON BRIO.

FINALE.

8 *f* *mf*

Pizz. *Arco.* *f* 1 *f* 2 *ff* 1 *f* 2 *ff*

tr. *f* *f* *ff* *ff* *f* *f* *ff* *ff* 13

ALTO SECONDO.
in vece del Corno.

Clar. *p' cresc. f*

sf *p* *sf* *f* *p cresc. cen. do. f* *p* 7 Clar.

in Tempo.

poco riten. 1 *> p* *pp* 3 1 *in Tempo.*

p 2 2 *sf* *p* *sf* *p*

3 *mf* 1 7 Solo. *mf*

8 *mf* *Pizz.* *Arco.* 1 2 *f*

f 1 2 *tr* *ten. ten.* *f* *ff* *f*

sf *f* *sf* *f* *sf* *f* *p*

1 *f* 1 *p cresc.* *sf* 7 *Arco.* 1 *Arco.*

sf *p* *Pizz.* *pp* *pp* *pp* *pp* *pp*

1 1 1 1 1 1 1 1 1

p *sf* *p* *p* *pp* *pp* *p*

pp *Solo.* *pp* *pp* *p*

poco riten. *in Tempo.* *f* *sf* *pp*

rallent. *pp* *P poco ri-te-nu-to.* *mf* **SPIRITOSO.**

1 *mf* 1 *p* *f* *ff*

1 *f* *p* *cres. f* *f* *sf* *f*

p *cres.* *cen.* *do.* *f* *mf* *ff*