

II

# Concert

(D dur)  
für  
Pianoforte

mit Begleitung des Orchesters

von  
Emanuel Moór.

Solosstimme.

Partitur.  
Mk 20.—n.

Preis Mk 8.—

Orchesterstimmen.  
Mk 20.—

(Einzeln: Viol. I, Viol. II, Bratsche u. Violoncell à Mk 1.50, Contrabass Mk 1.—)

Verlag und Eigenthum für alle Länder  
von  
N. SIMROCK BERLIN.

# CONCERT.

Emanuel Moór.

**Allegro moderato.**

Pianoforte Solo.

Orchester.

Tromb.

*rit.*

*dolce*

*f*

*ad libit!*

*maestoso*

*a tempo*

*Hob.*

*dolce*

*cresc.*

Hob. *p*

3

Cl. u. Fl.

*ff*

Fl. u. Hob.

Pos.

*ff*

*p*

*dolce p*

*cresc.*

VI.

*f*

*espressivo*

TUTTI

[illegible]

5

TUTTI

*cresc.* *ff* *ff*

*staccato* *poco a poco cresc.*

*Tranquillo e molto cantabile*

*dim.* *p*

*pp*

Str. *pp*

*mf*

*f*

*pp*

*Red.*

*VI.*

*Holz Bl.*

*ff*

*ff*

*ff*

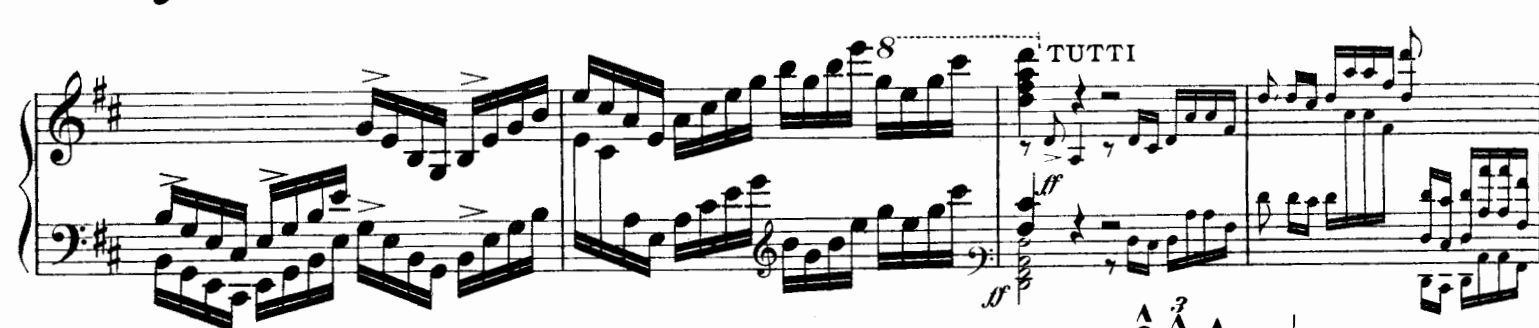

The notation includes various musical elements such as dynamics, articulation, and fingerings.

Tromp.

*ff*

8

5

5

5

L.H.

8

5

5

5

*sf*

R.H.

*sf*

7

L.H.

*sf*

R.H.

L.H.

*poco rit.*

*cantabile*

*pp*

The third system continues the melodic and harmonic development with various note values and slurs.

10205

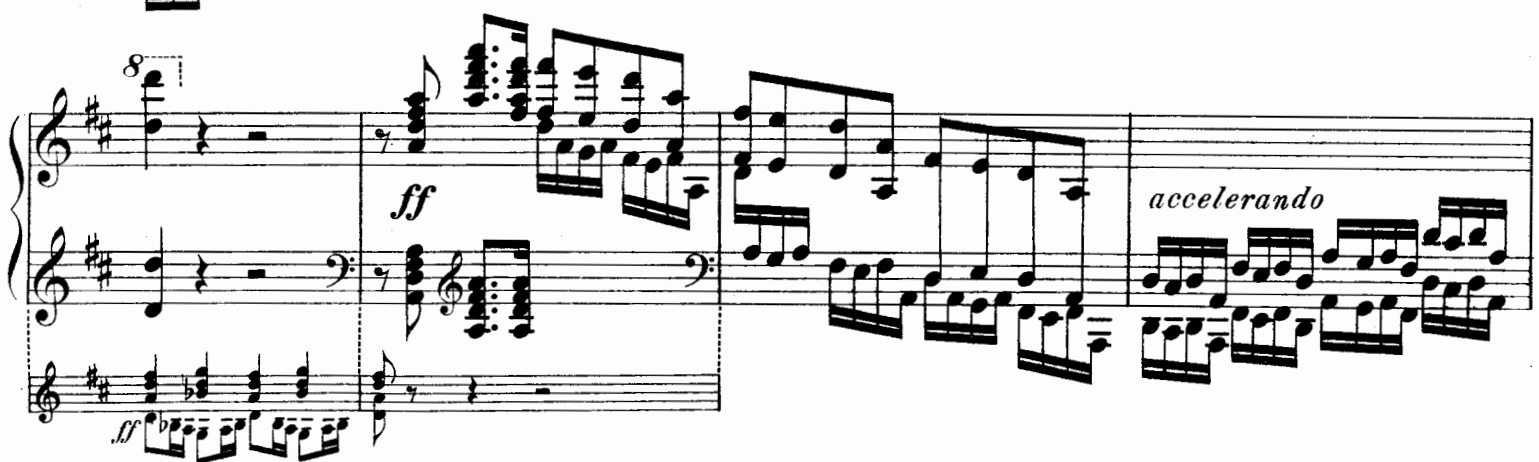

**Molto andante.**

Streicher.

pp molto cantabile

cresc.

pp

mf cresc.

SOLO.

sempre dolce

cresc.

Leg.

Hob.

Cl.

f

Leg.

3

3

3

Fl.

*pp*

*pp*

*mf*

*f cantabile*

*pp cresc.*

*f*

10205

*ff* *f* *ff* *p* *p sempre dolce* *Ped.* *L.H.* *molto cresc.*

## Allegro ma non troppo.

**TUTTI**  
*ff*

**SOLO**  
*agitato*  
*ff*

*ff strepitoso*

*a tempo*

*un poco vivo.*  
*p*

*cresc.*  
*più*  
*genau im Takt.*

10205

23

Fifth system of the piano score. The right hand has a melodic line with some rests. The left hand has a more active accompaniment. A *ff* marking is present.

Sixth system of the piano score. The right hand has a melodic line with some rests. The left hand has a more active accompaniment. A *ff* marking and *accelerando* instruction are present.

Seventh system of the piano score. The right hand has a melodic line with some rests. The left hand has a more active accompaniment. A *rit.* (ritardando) marking is present.

*Poco sostenuto e cantabile.*

*Pesante.*

8

*ff* *fff*

*sf* TUTTI.

*sf* *p*

*cresc.*

*f* *cresc.*

III. VI.  
SOLO.

*f* *Ped.*

*f* *Ped.*

*f* *Ped.*

28 Poco più animato.

*ff*

*poco rall.*

**Tempo I.**

*con 8*

*con 8*

*ff*

*8*

*dolce e più tranquillo*

*f*

*Red.*

*cresc.*

*Red.*

*Genau im Takt.*

*f*

*cantabile*

*f*

*cresc.*

*dim.*

*Tranquillo.* *poco rit.* *p* *cresc.*

*f*

Fl.

8 *ff*

8 *f*

8 *Animato.* *ff*

8 *Vivace.* *TUTTI.*

8 *fff*

Ossia. *brillante*

5 *brillante*

10205

Molto vivace.

*ff* L.H.

L.H.

L.H.

*sff*

*sff*

*sff*

*sff*

L.H.

L.H.

L.H.

*ff*

*ff*

*ff*

*ff*

