

MONIUSZKO

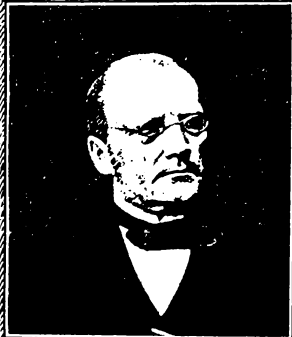

Kwartet Smyczkowy N^o 2

WYDAWNICTWO I WŁASNOŚĆ
SEKCYI IMIENIA

Stanisława Moniuszki

PRZY
WARSZAWSKIEM TOWARZYSTWIE
MUZYCZNEM

Cena rb. 2. — netto.

SKŁAD GŁÓWNY

Warszawa, Gebethner i Wolff. Kraków, G. Gebethner i Sp.

MONIUSZKO

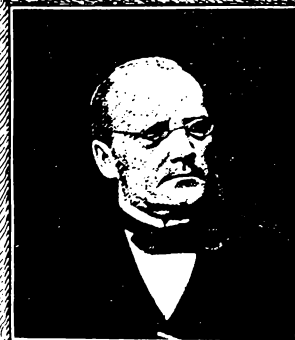

Kwartet Smyczkowy N^o 2

I. Violon.

SKŁAD GŁÓWNY

Warszawa, Gebethner i Wolff. Kraków, G. Gebethner i Sp.

III^{me} QUATUOR

I.

I VIOLON.

St. Moniuszko.

Allegro moderato.

p *pp* *mf* *p* *sf* *sf-p-pp* *sf* *p* *pp* *f* *p* *p* *crescen.* *f* *pp* *mp* *dimi.* *sf-p-pp* *p* *mp* *p*

+) Drobne nutki są dopisane w party: ołówkiem.

I VIOLON.

f martellato

mp

f
sf

sf *sf* *sf* *sf* *sf* *p* *pp* *f*
sf

sf *sf* *sf* *sf* *sf* *pp* *pp*

crescen *do* *fp* *pp*

mf *sf* *pp*

mf

I VIOLON.

f > *p*

mf *f*

p *dimi.* *al*

pp *crescen* do *mf*

p *f*

p

crescen. *mp*

f *ritardando* *meno mosso.* 3

p *e poco a poco crescen* de

mf *f*

poco a poco *dimi.* 4

I VIOLON.

Tempo I.

mp *p*
mf *pp* *crescen - - do*
mf *sf* *p*
mf *f* *p*
crescen. *mp*
f *p*
mf *f* *f*
p *f*
pp *p* *dimi.* *sfp* *pp*
p *pp* *p* *cre - -*
scen - - - do *ff* *sf* *sf* *sf* *sf*

II.

I VIOLON.

Andante.

- Staff 1: *p* (piano), *cresc.* (crescendo), *mf* (mezzo-forte), *dimi.* (diminuendo), *p* (piano), *pp* (pianissimo).
- Staff 2: *mp* (mezzo-piano), *crescen.* (crescendo), *mf* (mezzo-forte), *dimi.* (diminuendo), *p* (piano), *pp* (pianissimo).
- Staff 3: *poco cresc.* (poco crescendo).
- Staff 4: *sf* (sforzando), *pp* (pianissimo).
- Staff 5: *crescen.* (crescendo), *mp* (mezzo-piano).
- Staff 6: *ff* (fortissimo), *ff* (fortissimo), *pp* (pianissimo), and a first ending bracket labeled "1".

I VIOLON.

sul Sol

FINALE.

I VIOLON.

Allegro.

2

mp >

f

mp

dimi. *p*

mp *sf*

p

pp *sf* *do*

al *f* *1*

cre - scen - - - - do

VIOLINO Iº

p

sf

pp *ff* *sf* *sf*

sf *sf* *f* *p*

pp *pp* *pp*

0 4 3 1 2
0 0 2 4 0

0 2 3 4
3 1 4
Sp. restez

0 1 4 3
p *f* *dimi.*

0 4
3

p *dimi.* *pp* *poco a poco crescendo*

mf e sub. pp

f

p *crescendo* *f*

sf>p *f*

sf>p *f*

p

crescen. *f*

Più presto. *p*

diminuen. *pp* *sul Re*

MONIUSZKO

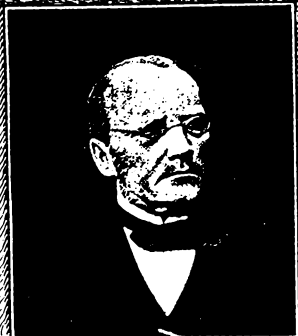

Kwartet Smyczkowy N^o 2

II. Violon.

SKŁAD GŁÓWNY

Warszawa, Gebethner i Wolff. Kraków, G. Gebethner i Sp.

II^{me} QUATUOR

II VIOLON.

St. Moniuszko.

Allegro moderato.

II VIOLON.

p

f
pp
f

pp
pp cre - scen -

do
fp = *pp*
sf *pp*

mf
f

f

p diminuendo al *pp* crescen.

do
mf

II VIOLON.

II VIOLON.

pp

p f

p cresc.

mp f p

V mf f

p f

pp mp dimi. f p pp

p pp p cres

cen do ff sf sf sf sf

II.

II VIOLON.

Andante.

II VIOLON.

p

mp

p

crescen. *f* *poco rite.* *p*

sf *mp* *p*

dimi.

1 *f* *dimi.* *sf* *p* *sf* ^{+) V}

mp *p*

p *mp*

mf *crescen.* *f* *sub. pp*

dimi.

sf *pp*

+) Nuta dopisana ołówkiem w partyturze.

SCHERZO.

II VIOLON.

Allegretto. \vee

TRIO.
più mosso.

The Trio section begins in 3/4 time with a key signature of one flat (B minor). The tempo is marked "più mosso" (faster). The dynamics are very piano (*pp*) and include a pizzicato (*pizz.*) instruction. The section concludes with the instruction "arco" (arco) and "Scherzo D. C. al Fine."

Scherzo D. C. al Fine.

FINALE.

II VIOLON.

Allegro.

- Staff 1: *mp* (mezzo-piano), *f* (forte), *V* (Violon), *2* (second ending).
- Staff 2: *V* (Violon).
- Staff 3: *dimi.* (diminuendo), *p* (piano).
- Staff 4: *V* (Violon).
- Staff 5: *dimi.* (diminuendo), *V* (Violon).
- Staff 6: *pp* (pianissimo), *cresten* (crescendo), *sf* (sforzando), *do* (soprano).
- Staff 7: *sf* (sforzando), *al* (allargando), *f* (forte), *1* (first ending).

II VIOLON.

p *V*

dimi. *pp*

ff sf *sf* *sf* *p f* *V*

p *pp*

pp *p* *creseen* *do*

p f

dimi.

p *dimi.*

pp *poco a poco crescen.* *mf*

e sub.pp *f*

V *crescen.* *p* *sf*

II VIOLON

Più presto.

MONIUSZKO

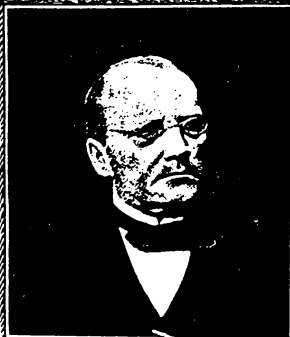

Kwartet Smyczkowy N^o 2

ALTO.

SKŁAD GŁÓWNY

Warszawa, Gebethner i Wolff. Kraków, G. Gebethner i Sp.

ALTO.

ALTO.

mp e poco a poco crescen.

f

poco a poco dimi.

tr

tr

Tempo I.
p

mf pp cre - scen

do mf sf

ALTO.

- cen - - - - do

II.

ALTO.

Andante.

p

mp *crescen.* *mf* *dimi.* *p* *pp*

poco *crescen.*

sf *pp*

mp

ff *ff* *pp* 1

ALTO.

p

mp

p

crescen. *f* *poco rite.* *p*

sf *mp* *p*

dimi.

f *dimi.* *sf*

p *sfp* *mp* *p*

mp *mf* *f* *sub.pp*

sf *dimi.* *pp*

FINALE.

ALTO.

Allegro.

- Staff 6:** Features dynamics of *sf_{al}*, *sfp*, and *f*. It includes a fermata over the first note and a first ending bracket at the end.

ALTO.

- Staff 1: *p* (piano), *V* (breath mark), accents.
- Staff 2: *dimi* (diminuendo), slurs.
- Staff 3: *pp* (pianissimo), *ff* (fortissimo), *sf* (sforzando), *f* (forte), *mp* (mezzo-piano), *f* (forte), *V* (breath mark).
- Staff 4: *pp* (pianissimo), *V* (breath mark), *1* (finger number), accents.
- Staff 5: *pp* (pianissimo), *p* (piano), *crescen - do* (crescendo).
- Staff 6: *p* (piano), *f* (forte), slurs.
- Staff 7: *dimi.* (diminuendo), slurs.
- Staff 8: *p* (piano), *dimi.* (diminuendo), *pp* (pianissimo), *poco* (poco).
- Staff 9: *a* (accrescendo), *poco* (poco), *crescen.* (crescendo).
- Staff 10: *mf e sub. pp* (mezzo-forte e subitissimo piano), *f* (forte), *V* (breath mark).
- Staff 11: *p* (piano), *crescen* (crescendo), *do* (do), *sf* (sforzando), *V* (breath mark).

ALTO.

f *sf* *p* *f*

sf *p* *f*

sfp

crescen.

f *Più presto.* *f-p*

f

f

dimin. *pp* *(sul sol)*

MONIUSZKO

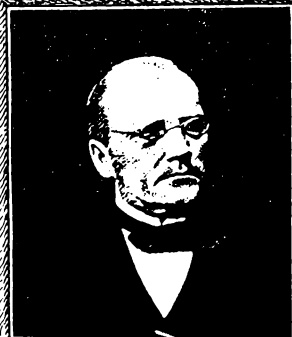

Kwartet Smyczkowy N° 2

Violoncelle.

SKŁAD GŁÓWNY

Warszawa, Gebethner i Wolff. Kraków, G. Gebethner i Sp.

II^{me} QUATUOR

VIOLONCELLE.

St. Moniuszko.

Allegro moderato.

VIOLONCELLE.

VIOLONCELLE.

mf *f*

1 *p*

mf *f*

p *dimi.* *al* *pp* *crescen*

- do *mf*

p *f*

crescen. *mp*

f *p* *ritard.* *Meno mosso.* 11

VIOLONCELLE.

f *poco* *a poco.* *dimi.*
tr *tr*
 Tempo I.
p *mf* *pp* *cre.*
scen. *mf* *p*
f *p*
crescen. *mp* *f*
p *f* *f*
p *pp pizz.* *mp arco* *dimi.*
V *V* *sf* *pp* *p* *pp*
p *cres* *cen* *do* *ff* *sf* *sf* *sf* *sf*

+) Nuty klucza wiolinowego o 8^v niżej.

II.

VIOLONCELLE.

Andante.

p

mp cresc. *mf* *dimi.* *p* *pp*

poco cresc. *mp* *p*

mp *ff*

ff *pp* *p*

mp *p* *p*

crescen. *f* *sf>p*

VIOLONCELLE.

SCHERZO.

VIOLONCELLE.

Allegretto.

TRIO.
più mosso

Scherzo D. C. al Fine.

FINALE.

VIOLONCELLE.

Allegro.

*) 1

mp

7 8 9 10 11 12 13 *dimi.*

14 *p* *mp*

p

p

pp *cre - - - scen - - - - - f. - - - do*

*) W pierwszych 14^{tych} taktach przy zmianie smyczka trzeba unikać akcentowania.

VOLONCELLE.

VIOLONCELLE.

5. 6. 7. *p* *f* *dimi.*

pp *poco* *a* *poco*

crescen. *mf* *sub. pp*

f *p*

crescen. *sf* *f*

sf *p* *f* *sf* *p* *f*

p *crescen.*

f *Più presto.* *f* *p*

dimin.

pp

Detailed description of the musical score: The score is for a cello part, written in bass clef with a key signature of one flat (B-flat). It consists of ten staves of music. The first staff begins with measures 5, 6, and 7, marked with accents and dynamic markings of *p* and *f*, ending with a *dimi.* instruction. The second staff continues with similar dynamics and includes another *dimi.* instruction. The third staff features a *pp* dynamic, followed by *poco*, *a*, and *poco* markings. The fourth staff starts with *crescen.*, followed by *mf* and *sub. pp*. The fifth staff has *f* and *p* dynamics. The sixth staff includes *crescen.*, *sf*, and *f*. The seventh staff shows *sf* *p* and *f* dynamics. The eighth staff begins with *p* and *crescen.*. The ninth staff is marked *Più presto.* and contains a time signature change from 12/8 to 8/8, with dynamics *f* and *p*. The tenth staff is marked *dimin.*. The final staff ends with a *pp* dynamic.