Transcription

SUR

LUCIA DI LAMMERMOOR

POUR PIANO

Deutsche Musikbibliothek
BERLIN
bei d. Kgl. Bibliothek

PAR

CHARLES MAYER,

Pianiste de S. M. le Roi de Danemarc.

Op. 338. Pr. M. 1,75.

Propriété de l'Editeur.

LEIPZIG, C. F. W. SIEGEL.

ST PETERSBOURG, A. BÜTTNER. — M. BERNARD.

LONDRES, ENTD STA. HALL.

MOSCOU, M. ERLANGER.

2107.

Geschenk des Verlegers

[ca. 1875]

TRANSCRIPTION

sur

LUCIA DI LAMMERMOOR.

INTRODUCTION.

Vivo.

Con fuoco.

Charles Mayer. Op. 338.

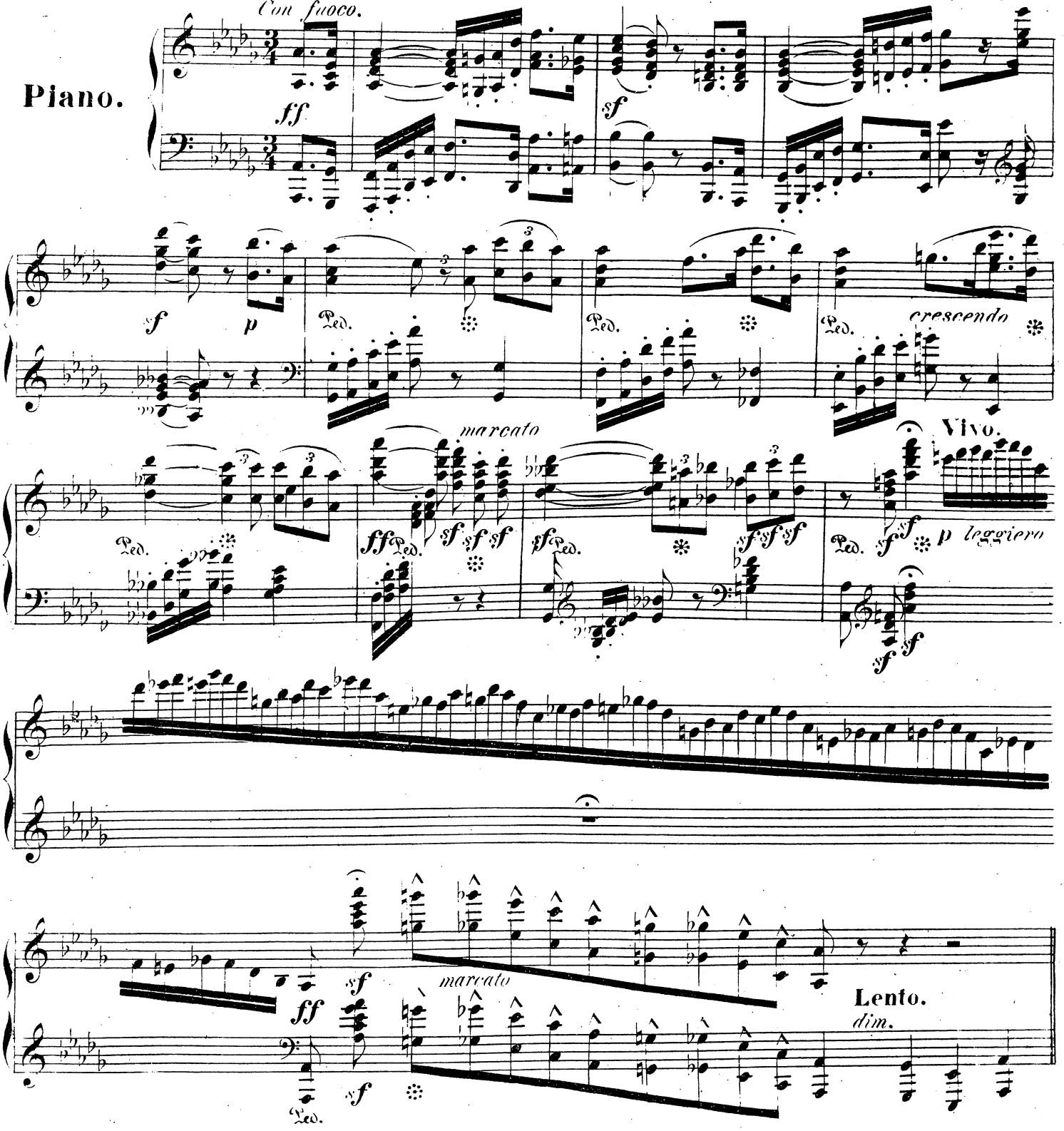

Stich und Druck der Roder'schen Officin in Leipzig.

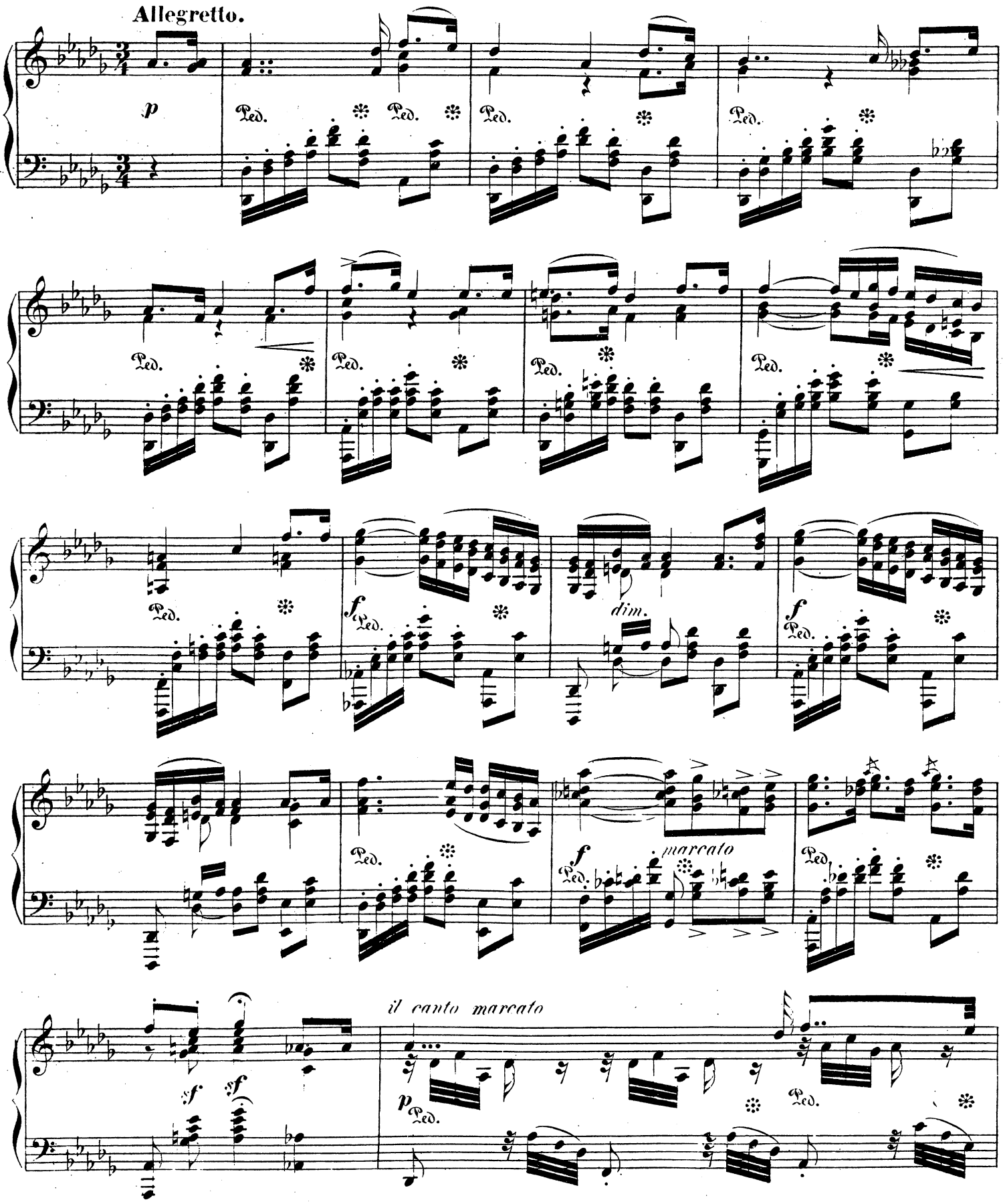
Allegretto.
p
Ped.
f
dim.
marcato
sf
il canto marcato

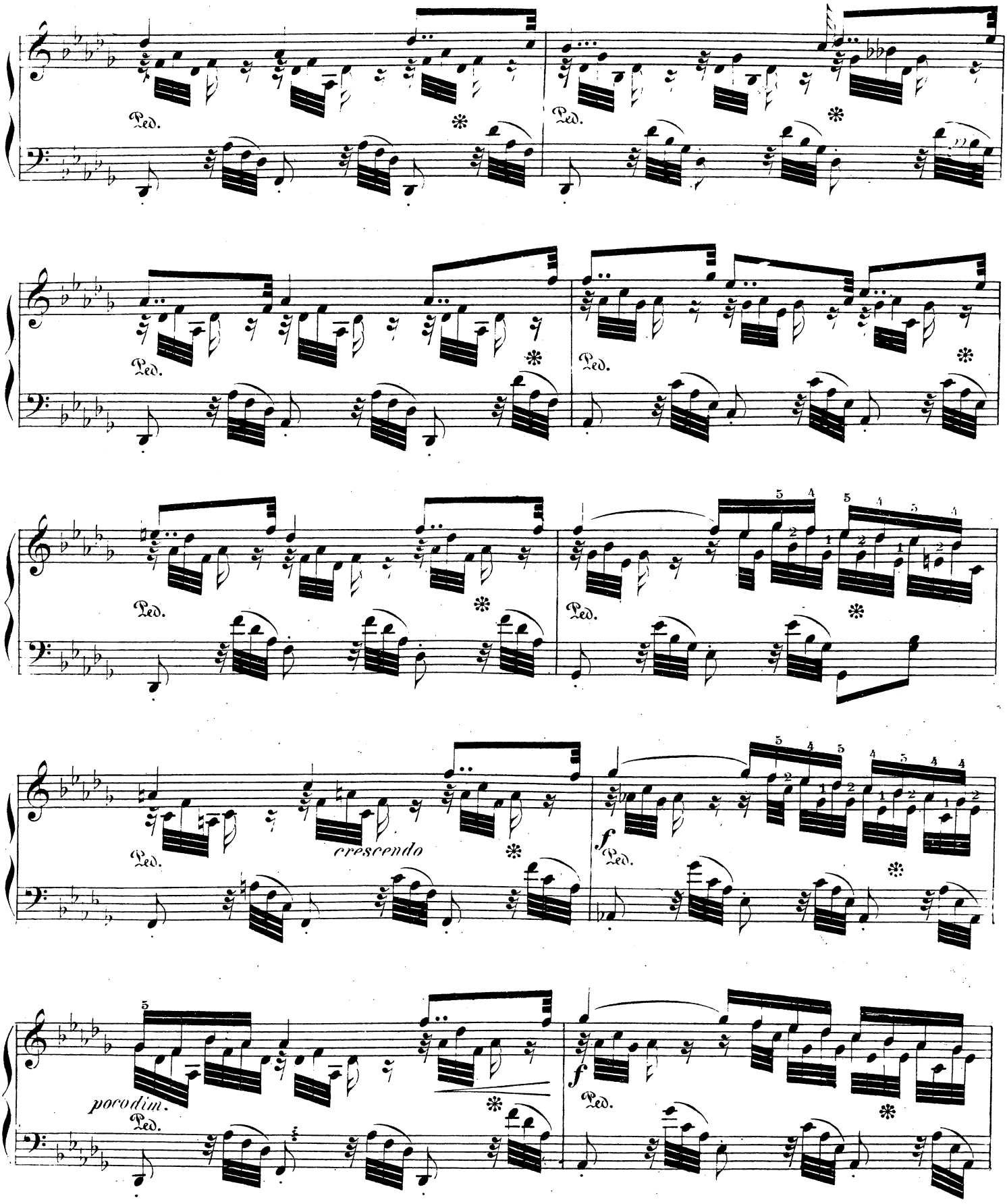
Ped.
crescendo
f
poco dim.

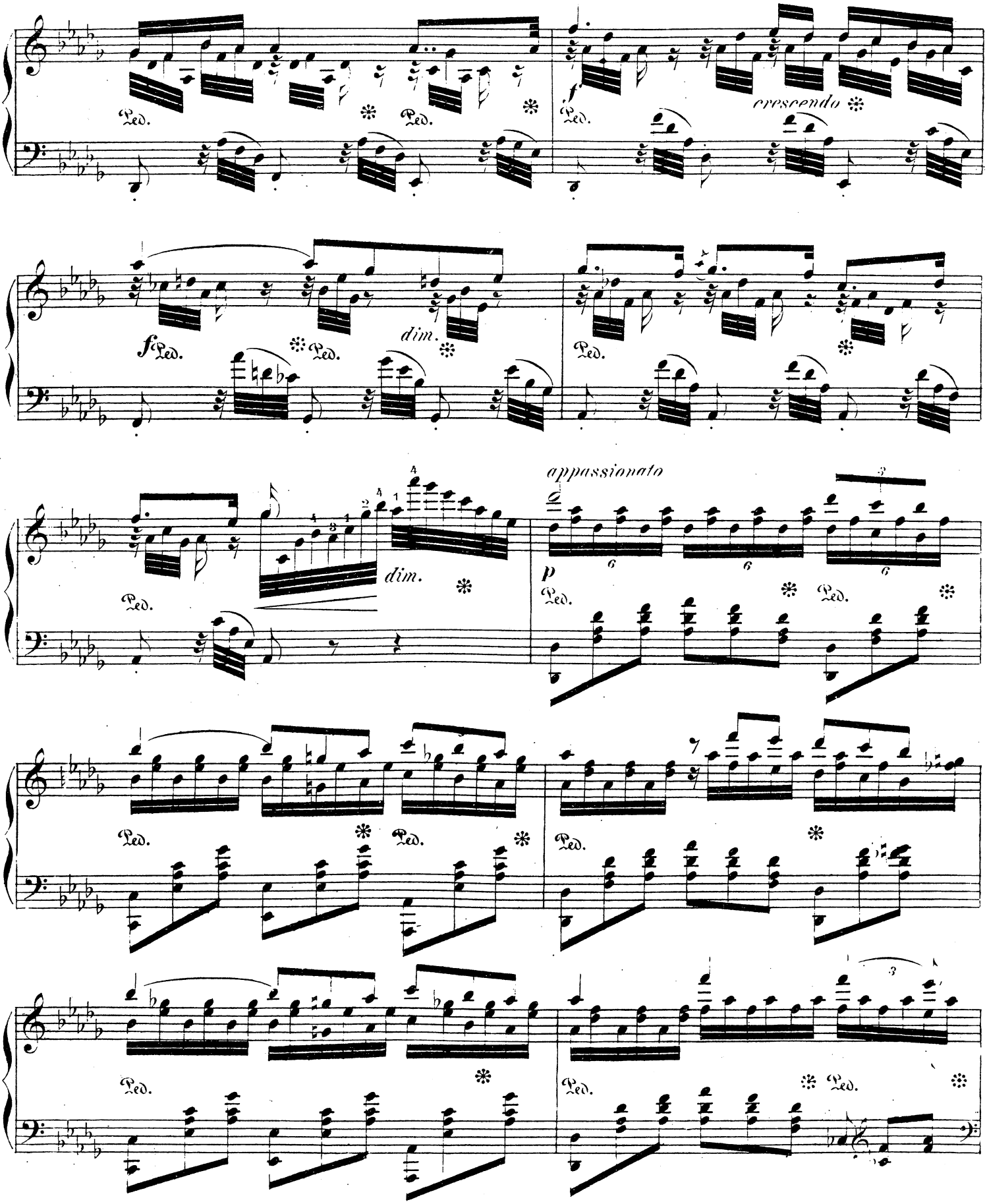
Ped.
f
crescendo
fz
dim.
appassionato
p

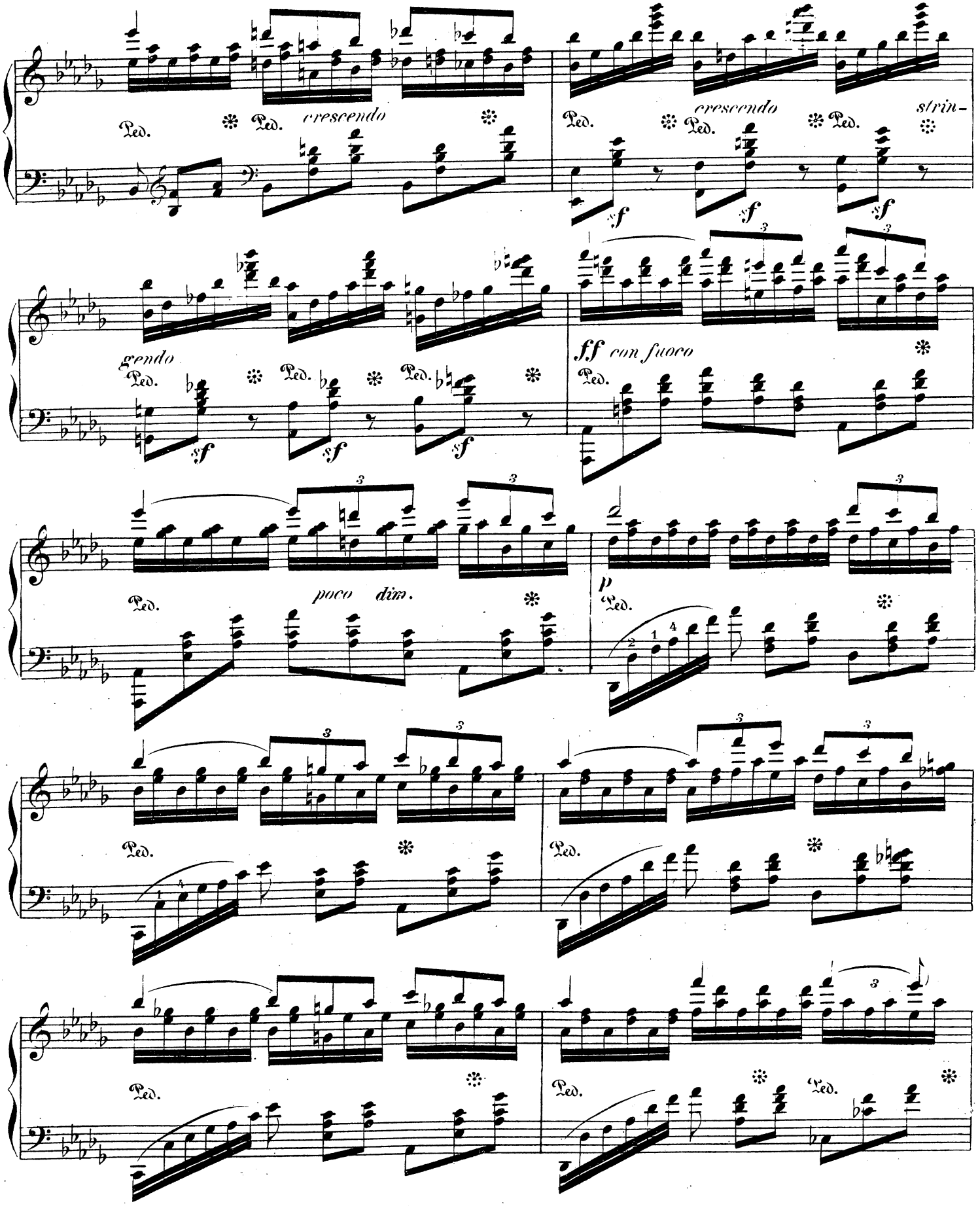
crescendo
crescendo
strin-
gendo
ff con fuoco
poco dim.
p

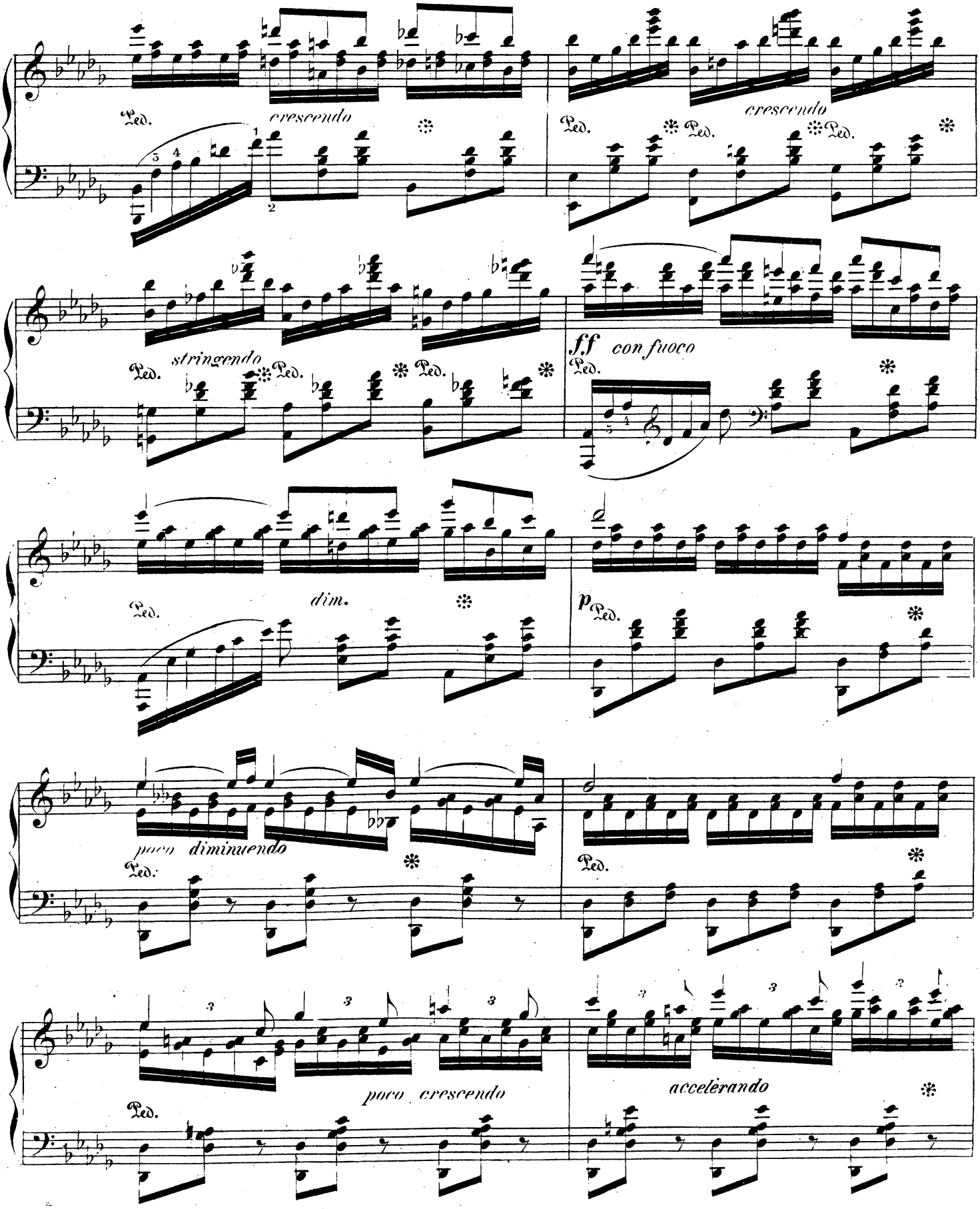
crescendo
crescendo
stringendo
ff con fuoco
dim.
p
poco diminuendo
poco crescendo
accelerando

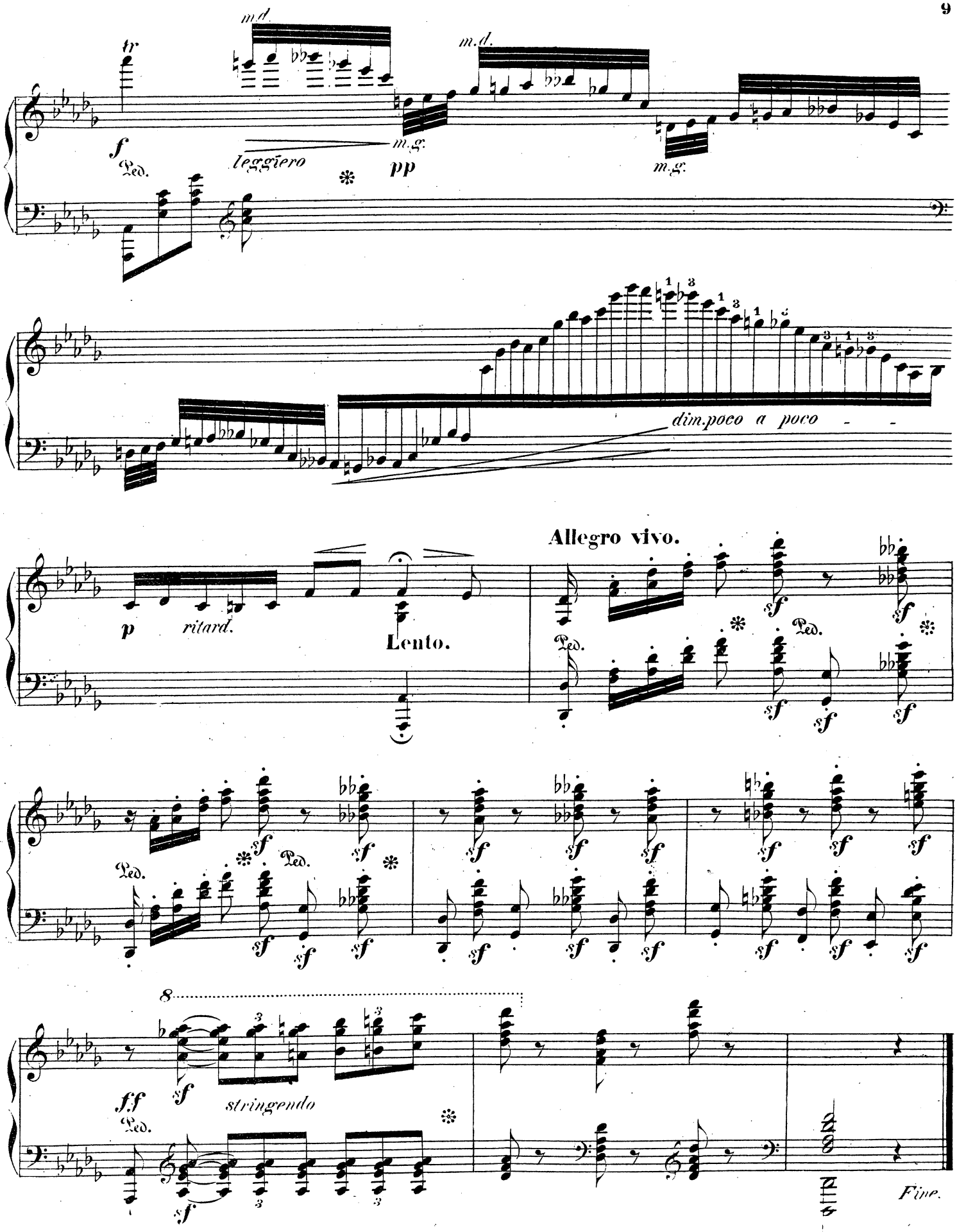
m.d.
tr
f
Ped.
leggiero
m.g.
pp
m.d.
m.g.
dim.poco a poco
p
ritard.
Lento.
Allegro vivo.
sf
Ped.
8
ff
stringendo
Fine.