

# CONCERTO

*Symphonique*

POUR

Piano et Orchestre

dédié

*à Sa. Majesté le Roi de Danemark:*

**CHRISTIAN VII**

*et composé*

PAR

**CHARLES MAYER**

*Ouv. 89.*

*A. J.*

*Prix:*

*Edition de Piano et Orchestre . . . 35<sup>f</sup>*

*Edition de Piano seul . . . . 15<sup>f</sup>*

*Edition pour deux Pianos . 20<sup>f</sup>*

*Paris, S. RICHAULT, Editeur, Boulevard Poissonnière, 26, au Premier*

*11027 . R.*

# CONCERTO SYMPHONIQUE

I. VIOLON.

Par Charles MAYER. Op:89

*Allegro ma non troppo lento.*

ALLEGRO.

Flauto. Hautbois. Clar.

Timpani. Flauto. Pizz.

Arco. Crescendo.

f ff

Gorn.

Flauto. sf sf p

sf p p Cres.

ff

tr Solo. 30

Piano.

Grazioso.

*tr*

*p*

*tr*

*tr*

*tr*

Flauto, Tutti.

*f*

Un poco ritentto e con fuoco.

*sf*

*sf*

*sf*

*p*

*Tremolo.*

Appassionato. string:

*Cres*

*sf*

*Piano.*

8<sup>3</sup>

*sf*

*sf*

*sf*

**B**

*Più mosso.*

*pp*

Timpani

Poco a poco crescendo.

IL VIOLON.

Piano.

61

LE VIOLON.

Piano. **B** Tutti.

Senza sordino.

Pizz.

Coroi: Tromba:

Arcò. sf sf sf

Coroi:

f sf sf sf sf sf sf sf sf sf

Pizz.

Dimin:

Arcò. **E** Pizz. f Arcò.

Pizz.

**A** Pizz.

4<sup>e</sup> VIOLON.

- Staff 10:** Ends with a *pp Arco.* instruction.

1. VIOLON.

*Allegro vivo.*

Basso.

- Staff 1:** Starts with a *Piano.* marking. Dynamics include *sf* and *f*.
- Staff 3:** Features a *Tutti.* marking and *Gello e Alto.* marking. Dynamics include *sf* and *f*.
- Staff 4:** Dynamics include *sf* and *f*.
- Staff 5:** Dynamics include *f* and *sf*.
- Staff 6:** Dynamics include *f* and *sf*.
- Staff 7:** Features a *Piano Solo.* marking. Dynamics include *sf* and *f*.
- Staff 8:** Dynamics include *p*.
- Staff 10:** Dynamics include *f* and *sf*.

1<sup>o</sup> VIOLON.

Un poco lento.

Piano: riten: p

8va

Piano. LoCo.

Flauto.

Tutti.

sf sf sf sf sf sf sf sf sf sf sf sf sf sf sf sf sf sf sf sf

Cres. Piano.

Piano. sf

8va LoCo. Tutti.

Piu mosso. sf ff

Piano.

pp

# CONCERTO SYMPHONIQUE

Par Charles MAYER, Op: 89.

*Allegro ma non troppo lento.*

ALLEGRO.

4

Pizz.

p Arco.

Cres.

f

ff

sf sf

p

ff

Solo. 30

tr

2<sup>o</sup> VIOLON

Cadenza. *tr* *rit.* *sf* *pp* *rit.* *sf*

Flauto 2<sup>o</sup> Tutti. *5* *Piano.*

*f* *sf* *Un poco ritenuto.*

*f* *Tremolo.*

*Cres.* *sf* *f* *f* *pp* *Piu mosso.*

*Poco a poco cres.*

*Con fuoco.* *Piano. 8<sup>o</sup>..... Loco.* *Ritenuato.* *sf* *p*

*sf* *sf* *sf* *sf* *1*

*1*

*f* *4*

*Tutti.* *Cres.*

ff

*Andante espressivo.*  
 Con sordino.

Ritenuato.

2

*L'istesso tempo.*  
 Piano.

1 2 3 26 27

tr.

Tutti.

senza sordino.

Pizz..

f

Arco.

1

2<sup>e</sup> VIOLON.

- Staff 1: *sf*, *f*, *f*, *f*, *sf*, *sf*, *sf*
- Staff 2: *f*, *f*, *f*, *sf*, *Pizz.*
- Staff 3: *Dimin.*
- Staff 4: *Arco.*
- Staff 5: *Pizz.*, *f* *Arco.*, *p*
- Staff 6: *Cres.*
- Staff 7: *f*
- Staff 8: *Arco.*, *Dimin.*, *pp*
- Staff 9: *4*, *5*, *6*, *sf*, *7*, *f*, *8*, *sf*, *sf*, *sf*, *sf*, *sf*, *sf*, *Cres: al string:*
- Staff 10: *ff*

Cres. *ff*

*ff sf sf sf p*

*sf*

Pizz: *sf*

*p* Pizz:

*p* Pizz:

*p* Pizz:

*sf* Pizz:

*sf* Pizz:

*sf* Pizz:

*sf* Pizz:

*sf* Pizz:

*sf* Pizz:

*Allegro vivace.*  
Rit.

*pp* Arco.

Dim:

Poco a poco.

Piano.

Piano.

8<sup>a</sup>.....Loco.

Pizz:

*sf* Arco.

*Piano.*

*p*

*sf*

*sf*

*sf*

*p*

*Piano.*

*3*

**Alti.**

*sf*

*f Cres.*

*sf*

*sf*

*sf*

*sf*

*sf*

*f*

*sf*

*sf*

*sf*

*sf*

*sf*

*f*

*f*

*f*

*f*

*1*

*f*

*f*

*f*

*f*

*f*

*2*

*f*

*p*

*Piano.*

*18*

*p*

Piano.

Più mosso.  
Piano.

Accelerando:

2<sup>e</sup> VIOLON

- Staff 1: *Cres.*, *f*, *2*
- Staff 2: *f*, *2*, *5*, *Piano*, *f*, *Cres.*
- Staff 3: *f*, *2*, *f*, *2*, *f*, *1*
- Staff 4: *sf*, *sf*, *sf*, *sf*, *sf*
- Staff 5: *f*
- Staff 6: *Piu presto.*
- Staff 7: *p*
- Staff 8: *f*
- Staff 9: *Cres.*, *f*
- Staff 10: *f*

# CONCERTO SYMPHONIQUE

Par Charles MAYER, Op: 89.

*Allegro ma non troppo lento.*

ALLEGRO.

2<sup>o</sup> VIOLON

Cadenza. *tr* *Grazioso.* *p*

Flauto 2<sup>o</sup> Tutti. *Piano.*

*f* *sf* *Un poco ritenuto.*

*f* *Tremolo.*

*Cres.* *sf* *sf* *sf* *pp* *Piu mosso.*

*Poco a poco cres.*

*Con fuoco.* *Piano. 8<sup>o</sup>..... loco.* *Ritenuito.* *sf* *p*

*sf sf sf sf*

*f* *4*

*Tutti.* *Gres.*

*Andante espressivo:*  
*Con sordino.*

*Ritenu.*

*Lo stesso tempo.*  
*Piano.*

*tr.*

25

26

27

*Tutti.*

*senza sordino.*

*Pizz.*

*f*  
*Arco.*

sf sf sf sf sf sf sf

sf sf Pizz:

Dimiu:

Arco.

Pizz: f Arco. p

Cres. f

Arco. pp 1 2 3

Dimiu:

4 5 6 sf 7 sf 8 sf sf sf sf Cres: al string:

Cres.

Piano.

*Kano.*

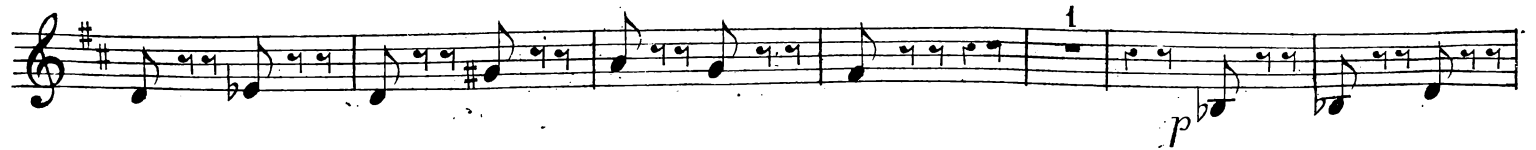
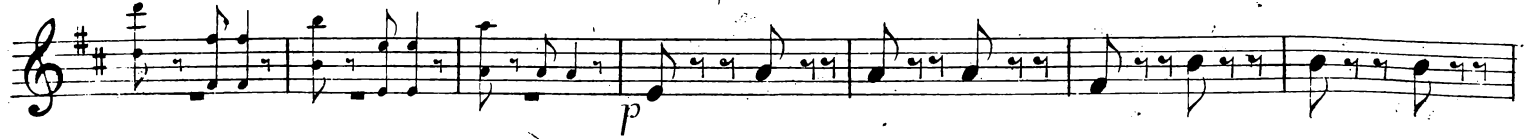

2<sup>e</sup> VIOLON

# CONCERTO SYMPHONIQUE

ALTO.

Par Charles **MAYER**, Op: 89.

*Allegro, ma non troppo lento.*

*ALLEGRO.* Flute. Clar. Pizz. *p* Arco. Cres. *f* *ff* 2<sup>e</sup> Viol. Divise. *f* *sf sf sf sf* *sf p* *f p* *p* Cres. *ff* *tr* Solo. 30 *f*

**C** Tutti.  
 ff

1

ff

2

*Andante espressivo.*  
 Con sordino.

Ritenuato.

*Stesso tempo il canto espressivo.*

Piano. 20 5 Ritenuato e

morendo. Tutti. Un poco ritenuto. **D** senza sordini. Ritenuato. Pizz.

Arco con fuoco. sf

tr tr f sf 1

ALTO .

Viol. 4<sup>e</sup>

*f* Pizz. Dimin. Arco. Pizz. *f* Pizz.

Cres. *f* *p* Tremolo. Arco. Dimin. *pp* Cres. al string. *f* Cres. *ff*

Cres. Cres. *ff*

12 *Piano.*  
*Un poco lento.*

*Un poco più lento.*

*Piano.*  
2

*Tutti.*  
f sf sf sf sf sf sf sf

f sf sf sf sf sf sf sf sf sf sf

sf sf sf f

*Cres.* ff 10

Piano.

*p* *sf* *sf* *sf* *p* *Piano.* *3* *sf* *sf* *sf* *1* *sf* *sf* *Piu mosso.* *Piano.* *3* *pp* *Cres.* *Accelerando.* *p* *pp* *1* *p* *pp*

# CONCERTO SYMPHONIQUE

ALTO.

Par Charles **MAYER**, Op. 89.

*Allegro ma non troppo lento.*

ALLEGRO. Flute. Clar. Pizz. *p* Arco. Cres. *f* *ff* 2<sup>e</sup> Viol. Divise. *f* *sf sf sf sf* *sf p* *p* Cres. *ff* *tr* Solo. 30

ALTO.

*Piano. sf* *Gloria.*

*Poco a poco Più ritenuto.*

*Ten. Grazioso.*

*Piano.*

*f sf sf sf*

*sf Poco dimini.*

*Tremolo. Cres.*

**B** *Più mosso.*

*f sf sf sf* *tr imp. pp* *Poco a poco.*

*Cres. sf sf sf sf* *Ritenuto.*

*sf p*

*Cres.*

*Tutti.*  
*ff*  
 1  
*ff*  
 2

*Andante espressivo.*  
*Con sordino.*  
*Ritenuito.*  
 6  
 8

*Ilstesso tempo il canto espressivo.*  
*Piano.*  
 20 - 5  
*Ritenuito e*

*morendo.*  
*Tutti.*  
*Un poco ritenuto.*  
*Senza sordini.*  
*Ritenuito.*  
*Pizz.*

*Arco con fuoco.*  
*sf*

*tr*  
*f*  
*sf*  
 1

ALTO .

Viol. 4<sup>o</sup>

*f* *Pizz.* *Dimin.* *Arco.* *Pizz.* *f* *Pizz.*

*Cres.* *Dimin.* *f* *p* *Tremolo.* *Arco.* *Dimin.* *pp* *Cres. al string.* *f* *Cres. ff*

*Cres.* *Cres. ff*

*ff sf sf sf p*

*Pizz.*

*Arco.*

*Allegro vivo.*

*pp*

6/8

*Basso.*

*p*

1 Viol. 1<sup>o</sup>

*Dimin.*

*p*

*Poco a poco. Piano. Cres.*

*sf*

1 8

*Pizz.*

5

*Piano.*

*Arco.*

*sf*

*p*

*Con fuoco.*

7 3

*sf sf sf sf*

*p*

*sf sf sf*

*p*

*sf sf*

5

12 *Piano.*  
*Un poco lento.*

*Un poco più lento.*

*Piano.*  
 2

*Tutti.*  
*f sf sf sf sf sf sf sf*

*f sf sf sf sf sf sf sf*

*sf sf sf f*

*Cres.*  
*ff*  
 10

Piano.

Più mosso .

Piano.

Cres.

f

Piano.

2

2

5

Cres.

f

f

2

f

2

1

sf

sf

sf

sf

sf

Piu presto.

p

ff

ff

Cres.

f

sf

# CONCERTO SYMPHONIQUE

VIOLONCELLE et BASSE.

Par Charles MAYER. Op: 89.

*Allegro ma non troppo lento.*

**ALLEGRO.**

Flate. Clar.

*p Pizz.*

Fl. Arco. *p*

Cres. *f*

*ff*

Viol. 2<sup>o</sup> *f*

*sf sf*

*p*

1 2 3 4

*p* Cres. *ff*

*tr* Solo. 30 *Piano.*

8 ..... Loco. *pp* *sf* Poco a poco Più rit.

*Tempo* *And.* *Grazioso.* *p Pizz.* *Arco.*

*Pizz.*

*Tutti.* *Arco.* *Fl.* *Un poco rit e con fuoco.* *Piano.* *f* *sf* *sf*

3 *sf* *p*

*sf* *String.* *Tremolo.* *Cres.* *sf* *sf* *sf* *sf* *Imp.*

*Pizz.* *Arco.*

VIOLONCELLE et BASSE.

Andante espressivo.  
Con sordini.

*p* *Ritenuito.*

*Il istesso tempo il canto espressivo.*

Un poco rit: Piano.

*Ritenuito e morendo.*

25 25

**Solo.**

*Ritenuito.* *Ritenuito.* **Senza sordini.** *Pizz.*

*Dim.*

*Con fuoco.* *tr* *Dim.* *sf sf* *Arco.* *tr*

*sf* *tr* *1* *sf* *tr* *1* *sf* *sf* *Con fuoco.* *Dim.*

*p* *p* *p* *Dim.*

*Pizz.* 1 2 3 4 5 6 7 *Arco.*

*Pizz.* *sf* *Arco.* *tr* *sf* *sf* *sf* *f* *Pizz.*

VOLONCELLE et BASSE

Piano.

VIOLONCELLE et BASSE .

Pizz. 1 1 1

Piano

Un poco lento.

Arco.

Pizz. 1 1 1

Arco.

Arco.

Unis. // // //

1 2 3 4 5 6 7 8

Un poco più lento.

3

f

Tutti.

ff

4 2 1 3 1 2

sf sf sf sf sf sf sf sf

Crescendo.

unis // // //

sf sf sf

10

*Piano.*

*sf sf ff sf*

*sf sf sf p*

*Piano sf p*

*sf sf sf sf ff*

*Piu mosso.*  
*Piano.*

*sf p*

*pp*

1 2 3 4 Cres 5 6 7 8

*pp*

1

*Pizz.*

*Arco.*

*pp*

*Accelerando.*

*p*

*p*

*p*

*p*

1 2 3 4 5 6

*pp*

*Cres.*

*Cres.*

2 2 2 5

*f*

*f*

7 8 2 2 5

*unis. //*

Piano.

Più presto:

# CONCERTO SYMPHONIQUE.

1<sup>re</sup> FLÛTE.

Par Charles MAYER. Op: 89.

*All<sup>o</sup> ma non troppo.*  
Timp: *p*

ALLEGRO.

Clar: en LA.

Viol: 1<sup>re</sup>

Cres. *f*

Viol: 2<sup>e</sup>

*f*

Viol: 1<sup>re</sup>

Viol: 1<sup>re</sup>

*sf sf*

Timp: *tr* Cello.

*sf sf sf*

Viol: 1<sup>re</sup>

Cres. *sf*

*f*

*mi*

31 Cadenza 25

1<sup>e</sup> FLUTE.

Piano.

8:.....Loco.

Non fuoco.

Tutti.

Un poco ritenuto.

Piano.

Cres.

sf

Piano

2

2

5

**B**

Piano. *Plurimote*

fin:

pp

Poco a poco.

Cres.

13

Piano.

8:.....

Loco.

10

Viol: 2<sup>e</sup>

1<sup>a</sup> FLÛTE

Eleventh staff of music with treble clef, key signature of one flat, and notes. Includes dynamic marking *Ben marcato.*

Twelfth staff of music with treble clef, key signature of one flat, and notes. Includes dynamic markings *sf* and *f*.

1e FLÛTE.

*Allegro vivo.*

Accelerando.

*pp*

*p*

*f*

Piano.

*f*

*f*

*f*

*p*

*sf*

*pp*

*sf*

*p*

Più presto.

*fp*

*fp*

*fp*

*f*

*f*

# CONCERTO SYMPHONIQUE

Par Charles *MAYER*. Op: 89.

*All<sup>o</sup> ma non troppo.*

**ALLEGRO.**

Clar.

Viol. 1<sup>o</sup>

Viol. 1<sup>o</sup>

Viol. 2<sup>o</sup>

Flauto.

Cello.

Viol. 4<sup>o</sup>

Piano.

Tutti.

Cres. sf

Solo. 31

Cadenza 25

3

Loco.

2 3 2 3

2<sup>e</sup>. FLÛTE.

Piano.

5 2

sf sf sf sf

Imp.

Più mosso

Fl. 4<sup>a</sup>

6 30

sf sf sf sf sf

ff

sf sf sf sf ff sf sf sf

sf

Andante espressivo.

Viol. con Sordini.

p Dim

6

Lo stesso tempo.

Piano.

37 28 Piano.

sf sf sf sf sf sf sf

Viol. 4<sup>a</sup>

3 19

sf sf sf sf sf sf sf

Fl. 4<sup>a</sup>

11

pp sf sf sf sf sf

Clar.

7 1

sf p sf sf

17

sf sf sf sf sf sf sf

# CONCERTO SYMPHONIQUE

4<sup>e</sup> HAUTBOIS.

Par Charles MAYER. Op:89.

*ALLEGRO.* *Temp.* *p* *Cres.* *f* *f* *sf sf* *sf sf sf* *Solo. 31* *Cadenza 9* *Piano.* *Tutti.* *Cres.* *f* *sf* *f* *f* *f*

II. HAUTBOIS.

**B**

Piu mosso. Piano.

*Andante espressivo.*  
Viol. con Sordini.

Cello.

Poco a poco cres. *ff*

*sf sf sf sf sf sf sf*

*ff sf sf p*

*Allegro vivo.* *Morendo.*

10 Viol. 4<sup>o</sup>

*p*

17 *Piano.*

25 Viol. 4<sup>o</sup>

*f p sf sf sf sf sf sf p*

14 *f sf sf sf sf sf sf sf*

*Tutti.* *Cres.* *sf sf sf sf sf sf sf sf sf sf sf sf sf sf sf sf*

3

43 Clar.

18 *In poco luto.* *Dolce.*

*piano.* *p*

1 2 1 *p> p> p> p*

1 3/4

H. HAUTOIS.

Piano. Tutti.

Cres. *f sf sf sf sf*

*sf sf sf sf sf sf sf sf sf sf*

Cres. *ff* *p*

*sf sf sf sf sf sf*

*sf sf ff* **G Più mosso.**

*pp* *pp* Piano.

Accélérando.

*pp*

*pp* *f* *f* *f* *p* *sf* *p*

*sf* *p* *pp* *sf*

*Piu presto.*

*sf sf sf sf*

*sf sf sf sf*

*ff* *Cres.* *ff* *1*

*ff* *f* *sf* *f* *sf* *sf* *ff*

*sf* *sf* *sf*

*sf* *p* *Dim:* *3*

*Andante espressivo.* *Viol: 2<sup>e</sup> Con sordino.* *Il'istesso tempo.* *6* *8* *37* *28* *Piano.*

*sf* *f*

*sf* *f* *Haut. bois 4<sup>e</sup>* *16* *pp* *sf*

*E* *8* *1* *Glar:* *Cres.* *sf* *p*

*Haut. 4<sup>e</sup>* *2* *1* *1*

*7* *Haut. bois.* *pp*

*Poco a poco cres.* *ff*

*1* *sf* *sf* *sf* *sf* *sf* *sf* *f*

*1* *8* *Cello.* *ff* *sf* *f* *sf*

*Allegro vivo.*

15

Haut. 2<sup>e</sup>

Viol. 1<sup>e</sup>

Marcato.

*ff* *p*

*sf* *sf* *sf* *sf* *sf* *sf* *sf* *sf* *p*

*sf* *sf* *sf* *sf* *sf* *sf*

*sf* *sf* *f* *Cres.*

*sf* *sf* *sf* *sf* *sf* *sf* *sf* *sf*

*f* *sf* 73

*Un poco lento.*

*Piano.* *p* *sf* 1 5 1 5 3

*f* *sf* *Tutti.*

*sf* *sf* *sf* *sf*

*sf* *sf* *sf* *sf* *sf* *sf* *Cres.*

*ff* *p* 12

*Piano.*

*sf sf sf sf sf Piu mosso. sf*

*f f*

*pp* *Accelerando.*

*pp* *Cres.*

*f f f f*

*p sf p sf p*

*pp sf*

*Piu presto.*

*sf sf sf sf f*

*f*

# CONCERTO SYMPHONIQUE

Par Charles MAYER, Op: 89.

*All<sup>o</sup> ma non troppo .*

en LA.  
**ALLEGRO.**

*p* *f* *sf sf sf* *Cres.* *sf* *f* *sf sf sf* *Solo. 30* *Cadenza* *Hautbois.* *Grazioso.* *Piano.* *f* *Poco ritenuto e con fuoco. sf* *B* *Un peu plus vite* *pp* *Timp.* *Poco a poco Cres.* *Piano.* *sf sf sf sf* *p* *1* *9*

1<sup>e</sup> CLARINETTE.

*Andante* **1** *tutti.* *Cres.* *ff*

*sf sf sf sf sf sf sf sf sf sf sf sf*

*sf sf*

*Dim.* *Andante* **8** *en Sib.* *40* *28* *Piano.*

*sf f sf*

*1* *7* *Piano.* *Leggeramento Legito.*

*8:* *ppp* *f sf sf sf sf*

**11** *Haut. et Basson.*

*sf sf sf sf sf p* *Dimin.*

*pp* *Poco a poco Cres.* *ff*

*sf sf sf sf sf sf f*

*Haut.* *Corni e*

*Tromboni.* *ff sf sf sf p* *pp*

*Allegro vivo* *en LA.* *Viol.*

*pp* *Cres.* *14*

11.027 R

1<sup>e</sup> CLARINETTE .

Piano.

2<sup>e</sup> CLARINETTE.

3 en Si. *b*.

V. Cello.

12 Clar. 1<sup>o</sup>.

14 Clar. 1<sup>o</sup>.

1

Dimin.

Clar. 1<sup>o</sup>.

Poco a poco Cres. *ff*

1

Clar. 1<sup>o</sup>.

2 Clar. 1<sup>o</sup>.

Clar. 1<sup>o</sup>.

Allegro vivo.  
en FA. 1/4

Viol. 1<sup>o</sup>.

Piano.

8<sup>a</sup>.....Loco.

26

27 28

*sf sf sf sf sf*

2<sup>e</sup> CLARINETTE.

5 *sf* *Più mosso. Piano.* *sf* *sf* *ff* *sf*

6 *sf* *pp* *Accelerando.* *pp*

1 *Piano.*

*pp* *Piano.*

2 *f* *f* *Cor e Tromb.* *f* *f* *f* *f* *f* *f*

7 8 9 10 11

2 *f* *f* *sf* *p*

*sf* *pp* *Più presto.*

Clar. 1<sup>o</sup> *fp* *fp* *fp* *fp* *fp*

*f* *sf*

# CONCERTO SYMPHONIQUE

LE BASSON.

Par Charles MAYER, Op: 89.

*All<sup>o</sup> ma non troppo.*

**ALLEGRO.**

*p* *Cres.* *f* *sf* *p* *sf* *Cadenza* *Haut* *p* *Tutti* *Un poco ritenuto.* *Cres.* *Più mosso.* *Poco a poco Cres.* *pp* *Timp.* *p*

*Allegro vivo.*

Viol. 4<sup>o</sup>.

6

Piano. 8: Loco.

Tutti.

Cres.

f f sf sf sf sf sf sf f

1 1

sf sf Cres.

9 Piano.

sf sf p

5 5 bo. 1 bo. 2.

sf sf sf sf sf sf sf ff

8 Più mosso.

sf pp

pp Accelerando.

1

p

pp 7 Cor. Cres. f

2 2 2

f f f f

1 1

sf sf

pp f

1 2 3 4 5 6 7 8 9 10

11 12

fp fp fp fp

# CONCERTO SYMPHONIQUE

2<sup>e</sup> BASSON.

Par Charles MAYER, Op. 89.

*All<sup>o</sup> ma non troppo.*  
**ALLEGRO.**

4 *p* 5 *p*  
Cres. *f*  
*f*  
*sf sf*  
*f* *p* *Cres.* *f*  
*sf sf*  
*f* *p* *Cres.* *f*  
*sf sf*  
Cadenza  
30 *Haut.* 9 *sf sf*  
*Tutti* *Cres.* *sf* *sf* *sf* *sf*  
*Più mosso.* *Timp. pp*  
*Poco a poco Cres.* *sf sf sf sf*  
*Piano.*  
8:.....Loco.  
*Tutti.* 10 *sf* 12 14

- Staff 1: *sf sf sf sf sf sf*
- Staff 2: *ff sf sf sf sf sf sf sf*
- Staff 4: *Dim. p sf f sf*
- Staff 5: *f 7 1 2 3 4 5 6 7*
- Staff 6: *pp f sf sf sf sf sf sf*
- Staff 7: *Calando. p sf sf sf sf sf sf sf*
- Staff 8: *pp sf sf sf sf sf sf sf pp p Dim.*
- Staff 9: *pp*
- Staff 10: *Poco cres. ff*
- Staff 11: *sf sf sf sf sf sf sf sf f*
- Staff 12: *1 ff sf sf p*

20

*sf*

*Piano.*

5

5

1

*Tutti.*

*Cres.*

*f*

*sf*

*f*

*sf*

*Piano.*  
*Ben marcato.*

37

*p*

41

*Piano.*

23

*8<sup>a</sup>.....Loco.*

*Tutti.*

*Cres.*

*f*

*f*

1

1

2º BASSON.

- Staff 1: *sf sf sf*, *sf Piano.*, *Cres.*, *sf*, *p*
- Staff 2: *sf*
- Staff 3: *sf sf sf sf sf sf ff*
- Staff 4: *Più mosso.*, *Viol. 4º*, *pp*
- Staff 5: *pp*, *Accelerando.*
- Staff 6: *p*
- Staff 7: *pp*, *Tromb.*, *Cres.*, *f*, *f*
- Staff 8: *f*, *f*, *f*, *p*
- Staff 9: *f*, *sf*, *pp*
- Staff 10: *sf*
- Staff 11: *fp*, *fp*, *fp*, *fp*
- Staff 12: *sf*

# CONCERTO SYMPHONIQUE

1<sup>o</sup> COR.

Par Charles MAYER. Op:89.

All<sup>o</sup> ma non troppo.

en RÉ.  
ALLEGRO.

8

Viol. 1<sup>o</sup>

Cres.

f

ff

f

1

f

1

sf sf

sf sf sf

pp

pp

sf

Viol. 2<sup>o</sup>

4

1

1

1

1

1

1

1

Solo.

30

Cadenza.

28

Fl.

2

3

8

8<sup>a</sup>

2

1

Più mosso.

tr.

pp

Poco a poco Cres.

13

Piano.

8<sup>a</sup>

11

Critti.

6

Viol. 1<sup>o</sup>

ff

9

*Andante espressivo.*  
en Fa.

*Lo stesso tempo*

**D** 28

Piano.

6 39 8

Viol. con sordino.

en Fa. Solo.

1

Piano.

Fagotto.

Cello.

20 25

3 3 1 2 3 4 5 6 7 8 9 10

2 1

1

4

*Allegro vivo.*

en Re

9 10

19 25

1 2 3 4 5 6 7

12 5 7

3

1 1 2 1

1 1 2 1

38 *Piano.*

Un poco lento.

18 21 *Fl.*

26 *Piano.*

5

1 2 3 4 5 6 7 8

1 3

14 5

7

6 *Piano.* 2. Cor. 14

6 13 1

2 2 7 4

2 1 3

3 5 1

1

1 2 3 4 5 6 7 8 2

*f*

*sf*

CONCERTO SYMPHONIQUE

2<sup>e</sup> COR.

Par Charles MAYER. Op. 89.

All<sup>o</sup> ma non troppo.

en RÉ.  
ALLEGRO.

Flûte. 2 5

Viol. 1<sup>o</sup>

pp Cres. f

f sf sf sf pp pp sf pp

1 2

2 Cres. 1

Solo. 30 Cadenza.

Fl. 28 f sf 2 3 8 Cello.

**B** 1 Più mosso. 2 30

sf sf tr. pp Cres. sf sf sf sf

**C** Tutti.

6 Viol. 1<sup>o</sup>

ff sf sf sf 5 6

9 Viol. con sordini.

2<sup>e</sup> COR.

*Lo stesso tempo*

39 28 Piano.

25 Basso. 25 Cello.

9

1

17 40 *Allegro vivo.* en Ré. Viol. 4<sup>a</sup>. Cres.

1 19 25 Piano. Viol. 1<sup>a</sup>.

15 Piano.

5 7

3

1 1

2 1

Un poco lento.  
Clar.

73 61

*sf* *f*

Tutti.

*f f sf sf sf sf sf sf sf sf sf sf*

5 1

1 3 15 *Piano.*

*sf sf sf sf sf sf ff*

5 7

*sf sf sf sf sf sf ff*

*Più mosso.* 6 *Piano.* 1 2 3 4 5 6 7 8

*sf pp*

14 6 11

*pp pp*

1 2 3 4 5 6 7 8 2 2 16

*pp* *Cres.* *f*

1 3

*sf sf sf*

3 6 1

*pp p*

2

*p*

1 2 3 4 5 6 7 8 2

*p fp fp fp fp*

*sf*

1<sup>a</sup> TROMPETTE.

- Staff 2:** Features a *Tutti.* marking and dynamics like *sf*, *f*, and *sf*. A *Cres.* (Crescendo) marking is present.
- Staff 3:** Includes a *Piano.* marking and dynamics like *sf* and *pp*.
- Staff 5:** Features a *Gello.* (Cello) marking and dynamics like *f* and *sf*.
- Staff 6:** Includes a *Tutti.* marking and dynamics like *sf* and *sf*.
- Staff 7:** Contains a *Piano.* marking and dynamics like *sf* and *pp*.
- Staff 8:** Features a *Fl.* (Flute) marking and dynamics like *f* and *sf*.
- Staff 9:** Includes a *Tutti.* marking and dynamics like *sf* and *sf*.
- Staff 10:** Contains a *Piano.* marking and dynamics like *sf* and *pp*.
- Staff 11:** Features a *Fl.* marking and dynamics like *f* and *sf*.
- Staff 12:** Includes a *Piu mosso Fl.* marking and dynamics like *f* and *pp*.
- Staff 13:** Contains a *Haut.* (Horn) marking and dynamics like *pp* and *f*.
- Staff 14:** Features a *Piu presto.* marking and dynamics like *p* and *pp*.
- Staff 15:** Includes dynamics like *fp* and *ff*.

CONCERTO SYMPHONIQUE

2<sup>e</sup>. TROMPETTE.

Par Charles MAYER. Op.89:

All<sup>o</sup> ma non troppo.

en RE.  
ALLEGRO.

Musical score for 2<sup>e</sup> Trompette, featuring various instruments and dynamics. The score is divided into sections with specific markings:

- Viol. 1<sup>o</sup>**: Measures 16-30, 39-50. Dynamics include *f*, *ff*, *sf*, and *fz*.
- Fl.**: Measures 26-30, 39-50. Dynamics include *f*, *sf*, and *fz*.
- Haut.**: Measures 26-30, 39-50. Dynamics include *f*, *sf*, and *fz*.
- Tutti.**: Measures 26-30, 39-50.
- Cello.**: Measures 26-30, 39-50. Dynamics include *f*, *ff*, *sf*, and *fz*.
- Tromb.**: Measures 27-30, 39-50. Dynamics include *f*, *sf*, and *fz*.
- Clar.**: Measures 20-30, 39-50. Dynamics include *f*, *sf*, and *fz*.
- Viol. 1<sup>o</sup>**: Measures 14-20, 27-30, 39-50. Dynamics include *f*, *ff*, *sf*, and *fz*.

Tempo and performance markings include *Andante*, *istesso tempo*, *Loco*, and *All<sup>o</sup> vivo*. A *Cadenza* is marked at measure 26. The score concludes with a double bar line at measure 50.

2<sup>e</sup> TROMPETTE.

Piano.

7

1

ff

Tutti.

f

5

2

1

124

Viol. I<sup>o</sup>

Un poco lento.

f

Piano.

9

Cello.

f

Tutti.

3

13

Piano.

5

7

22

Più mosso.

f

pp

Accelerando.

6

13

Haut.

pp

2

2

14

f

Fl.

Piano.

1

3

f

6

6

Più presto.

2

2

2

pp

1

2

3

4

5

6

7

8

2

sf

sf

sf

sf

**CONCERTO SYMPHONIQUE**

TROMBONE Alto.

Par Charles **MAYER**. Op:89.

*Allo ma non troppo.*

Viol. 1<sup>re</sup>

**ALLEGRO.**

16

TROMBONE Alto.

Flute. *ff*

*f f f f f f f f f f f f*

*ff sf sf*

17 *Allo vivo.* 22 96 *Tutti. Viol. 2<sup>o</sup>.* *Viol. 4<sup>o</sup>.*

*sf sf sf sf sf sf sf sf sf sf*

4 1 9 Fl.

*f sf sf sf sf*

75 64

*Tutti. Viol. 4<sup>o</sup>.* *f sf sf sf*

1

*f sf sf*

5 28

*sf sf sf sf sf Cres. sf sf ff*

*Piano.*

*f*

*Più mosso.* 78 *Tromb.*

*f sf*

2 2 25 *Più presto.* 18 *Viol. 4<sup>o</sup>.*

*sf ff sf*

*Tromb.*

*f sf*

# CONCERTO SYMPHONIQUE

TROMBONE Tenore.

Par Charles MAIER, Op: 89.

All<sup>o</sup> ma non troppo.

ALLEGRO.

Viol. 4<sup>o</sup>

# TROMBONE Tenore.

Flûte.

ff

*s*f

*s*f

*s*f

*s*f

*s*f

*s*f

*s*f

*s*f

*s*f

1

*ff*

*s*f

*s*f

*s*f

17

22

96

*Allegro vivo.*

Tutti, Viol. 2<sup>o</sup>

Viol. 4<sup>o</sup>

*s*f

*s*f

*s*f

*s*f

4

*s*f

1

9

Fl.

*f*

*s*f

*s*f

75

Tutti, Viol. 4<sup>o</sup>

6/4

*f*

5

*f*

*s*f

*s*f

*s*f

*s*f

Cres.

*s*f

*s*f

Piano.

28

Più mosso. Tromb.

2

78

*ff*

Più presto. Viol. 4<sup>o</sup>

2

2

25

48

*s*f

*s*f

*f*

*s*f

Tromb.

*f*

*s*f

# CONCERTO SYMPHONIQUE

TROMBONE Basse.

Par Charles MAYER. Op: 89.

*Allo ma non troppo:*

Viol. 1<sup>e</sup>

ALLEGRO.

*Andante.*

*Stesso tempo.*

Cello.

TROMBONE Basse.

*Fl.*  

*Allegro vivo* 22  
96 *Viol. 2<sup>o</sup>*  

4 1 9 *Fl.*  

*Tutti.* *Viol. 4<sup>o</sup>*  
1  

5 28  
*Cres.* *sf sf*  

*Piano.*  

**G** *Più mosso.* 78 *Tromb.*  
2 2  
*ff sf*  

2 25 18 *Più presto.* *Viol. 4<sup>o</sup>*  
*sf sf sf sf*  

