

Scpf Aut 58/17

Al distinto giovane
Gunnar Fogelberg

MAZURKA
di **CONCERTO**
PER
PIANOFORTE

DI
Giuseppe **MARTUCCI**
Op. 4

Prop. per tutti i paesi
44528 Fr. 4.-

Dep. all'Estero
Ent. Sta. Hall.

MILANO-Napoli FIRENZE-ROMA

LONDRA

23, Charles Street, Middlesex Hospital W.

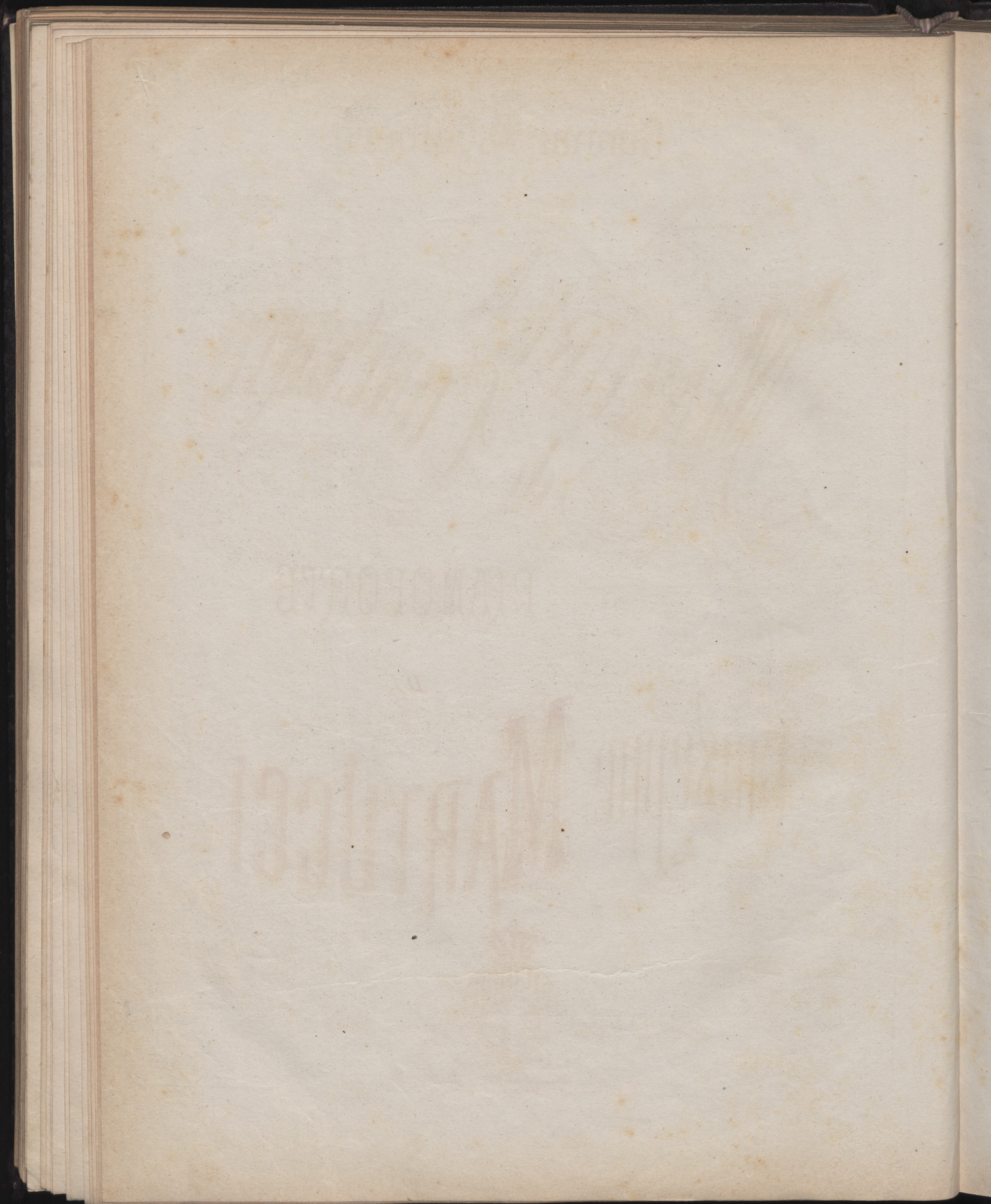

MAZURKA di CONCERTO

Al distinto Giovane
GUNNAR FOGELBERG

Tempo di Mazurka

GIUSEPPE MARTUCCI

Op. 4.

PIANOFORTE

pp Ped. * Ped. *mf* Ped. * Ped. * Ped. *

Ped. * Ped. *cres.* a poco * Ped. a poco * Ped. *ff* Ped. con fuoco

a poco rall a tempo Ped. * Ped. * Ped. * m.s. m.s.

Ped. *forte* con energia Ped. * Ped. *ff* * *f* 8^a 3 8^a

44528

8a

Ped. * Ped. * *f* Ped. * Ped. con delicatezza

Ped. rall: assai * a tempo

m.s.
Ped. *ff* * rall: a tempo Ped. rall: a tempo Ped. rall: * a tempo

8a

p *f* *cres* 8a

molto staccato *ff* Ped. * *p*

cres: a poco Ped. * Ped. rall: a tempo Ped. rall: * Ped. rall: a tempo

8a

ff *cres: sempre* Ped. * Ped. rall: molto a tempo

8a

con passione

Ped. Ped. Ped. *ff* stent: rapido

ff con fuoco

44528

8a

3

con anima

8a

ff Ped. **f** smorz: *

8a

Ped. *

Ped. 3 3 *

8a

Ped. **ff** *

f Ped. cres: *

8a

ff 5 1

f Ped. *

Ped. *pp* dim. molto * *p* Ped. *

Ped. rall: * *ff* Ped. * risoluto Ped. *

8a
Ped. * Ped. * Ped. * rall: a tempo *p*

Ped. * Ped. *cres.* a poco Ped. * a po Ped. * *co*

44528

512416

Ped. con fuoco * dim... a poco... a poco a tempo

Ped. * Ped. * Ped. * 8a

8a 3 6 6 6
Ped. * risoluto **ff** Ped. * stent: * il canto molto marcato *

Ped. * **ff** Ped. *

Ped. * Ped. * 8a

8a

ff
Ped. * Ped.

8a

ff
Ped. * Ped. * Ped.

ff
Ped. * *ff* Ped. *

8a

ff
Ped. * *ff* Ped. *

8^a

ff Ped. *

8^a

Ped. *cres: sempre* Ped. *stent:* *

8^a

Ped. Ped. * *risoluto e presto*

8^a

stent: *prestissimo* **ff** *risoluto* Ped. *

