

# FUGA A TRE PARTI

GIUSEPPE MARTUCCI

Op. 28. N. 2

Allegro giusto

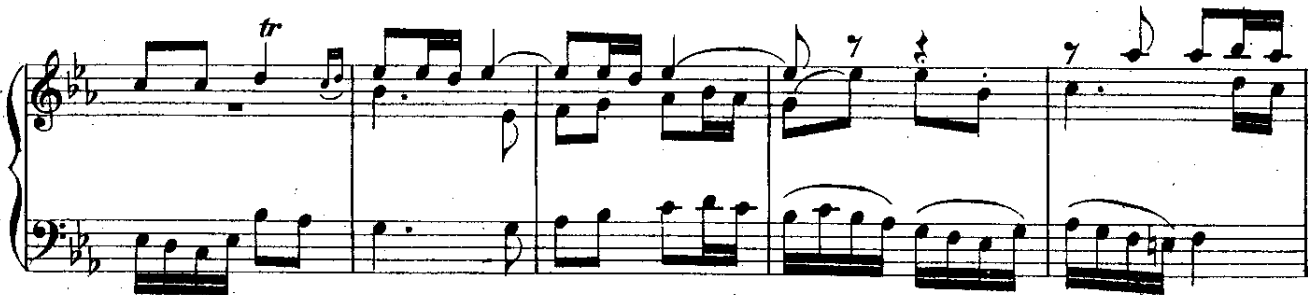
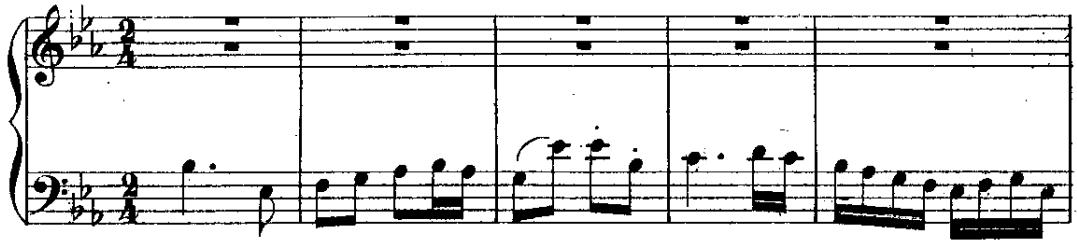

