Madrigal

27. Cosi nel mio parlar

Tenor 1
Tr T T T B
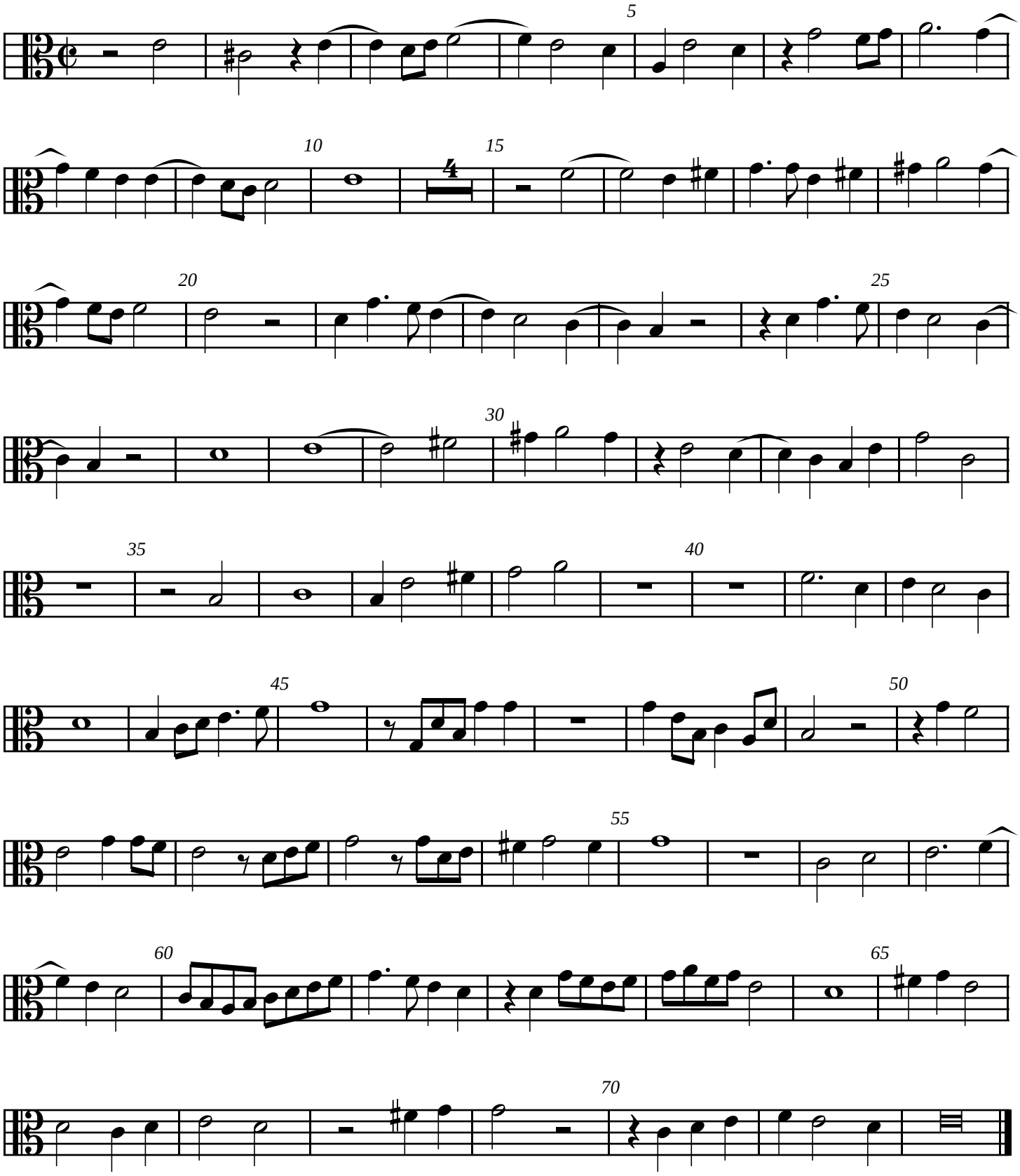
Luca Marenzio