A. G. LUMBYE'S TÄNZE

FÜR DAS

PIANOFORTE ZU VIER HÄNDEN.

N° 1.	Les Souvenirs de Paris. Polka, Walzer und Galopp	15	Ngr.
" 2.	Eine Sommernacht in Dänemark. Galopp	15	"
" 3.	Le Carneval de Paris. Polka	7½	"
" 4.	Erinnerung an Wien. Walzer	20	"
" 5.	Donau-Blumen-Quadrille	15	"
" 6.	Tivoli-Bazar-Galopp	10	"
" 7.	Corsicaner-Galopp	7½	"
" 8.	Gruss an die Heimath. Walzer	20	"
" 9.	Leopoldinen-Polka	10	"
" 10.	Militair-Galopp	10	"
" 11.	Fontaine-Walzer	15	"
" 12.	Fest-Galopp	10	"
" 13.	Nordische Studenten-Polka	7½	"
" 14.	Erinnerung an Berlin. Walzer	20	"
" 15.	Souvenir de Jenny Lind. Walzer	20	"
" 16.	Kroll's Ballklänge. Walzer	15	"
" 17.	Berliner-Studenten-Polka	7½	"
N° 18.	Hühner-Masken-Quadrille	10	Ngr.
" 19.	Amelie-Walzer	20	"
" 20.	Sophien-Mazurka	7½	"
" 21.	Der Günstling. Walzer	20	"
" 22.	La Resignation. Walzer	20	"
" 23.	Reunions-Galopp	12½	"
" 24.	Mein Lebewohl an Berlin. Walzer	15	"
" 25.	Tivoli-Fest-Klänge. Walzer	17½	"
" 26.	Ornithobolais-Galopp	10	"
" 27.	Isabella-Walzer	17½	"
" 28.	Boduinen-Galopp	15	"
" 29.	Copenhagener Casino-Walzer	20	"
" 30.	Schlittenfahrt-Galopp	12½	"
" 31.	Nordlichte. Walzer	20	"
" 32.	Pergola-Galopp	10	"
" 33.	Künstler-Carnevals-Quadrille	15	"
" 34.	Veilchen-Polka	10	"
" 35.	Seraphinen-Walzer	17½	"
" 36.	Castilianer-Galopp	10	"
N° 37.	Alhambra. Romantischer Walzer	20	Ngr.
" 38.	Fortuna-Walzer	17½	"
" 39.	Magyaren-Galopp	12½	"
" 40.	Luna-Walzer	20	"
" 41.	Hamburger-Tonhalle-Polka	5	"
" 42.	Alster-Ruder-Klänge. Walzer	17½	"
" 43.	Louisen-Galopp	7½	"
" 44.	Amanden-Walzer	20	"
" 45.	Emilien-Polka	10	"
" 46.	Marseillaisen-Galopp	15	"
" 47.	La Récréation. Walzer	20	"
" 48.	Rosenthal-Walzer	20	"

EIGENTHUM DER VERLEGER.

LEIPZIG, BEI BREITKOPF UND HÄRTEL.

Eingetragen in das Vereins-Archiv.

LA RÉCRÉATION.

WALZER

von

H. C. LUMBYE.

Secondo.

Tempo di Polacca.

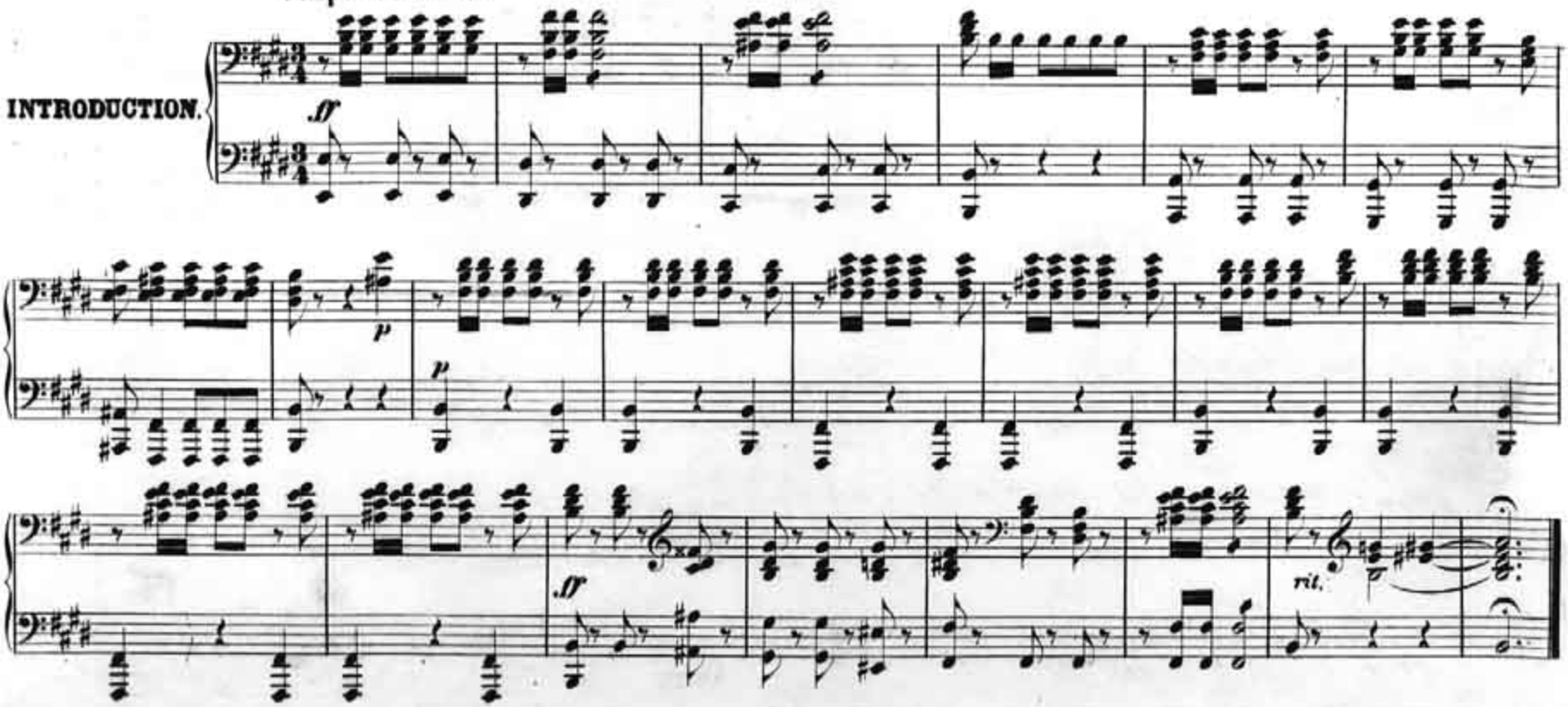

LA RÉCRÉATION.

WALZER

von

H. C. LUMBYE.

Primo.

Tempo di Polacca.

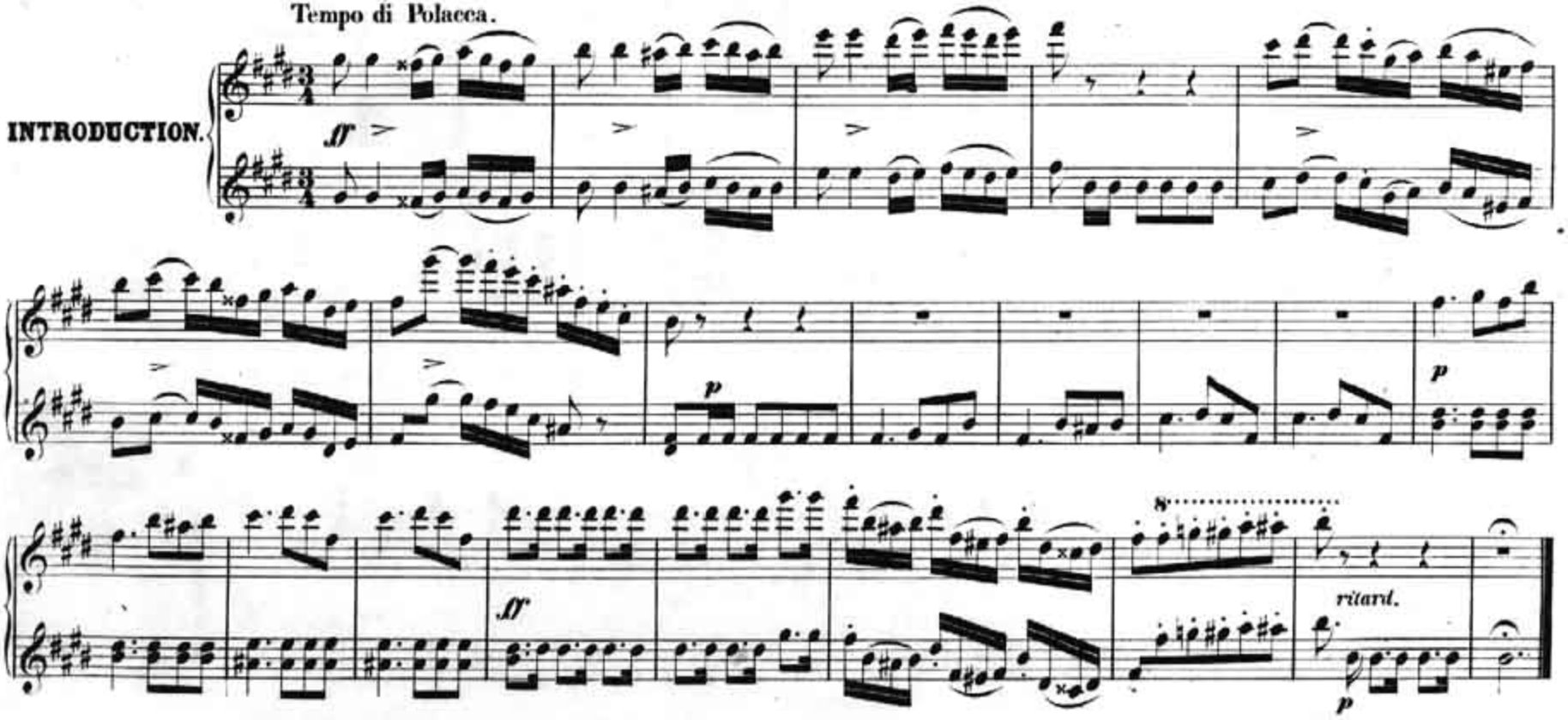

Secondo.

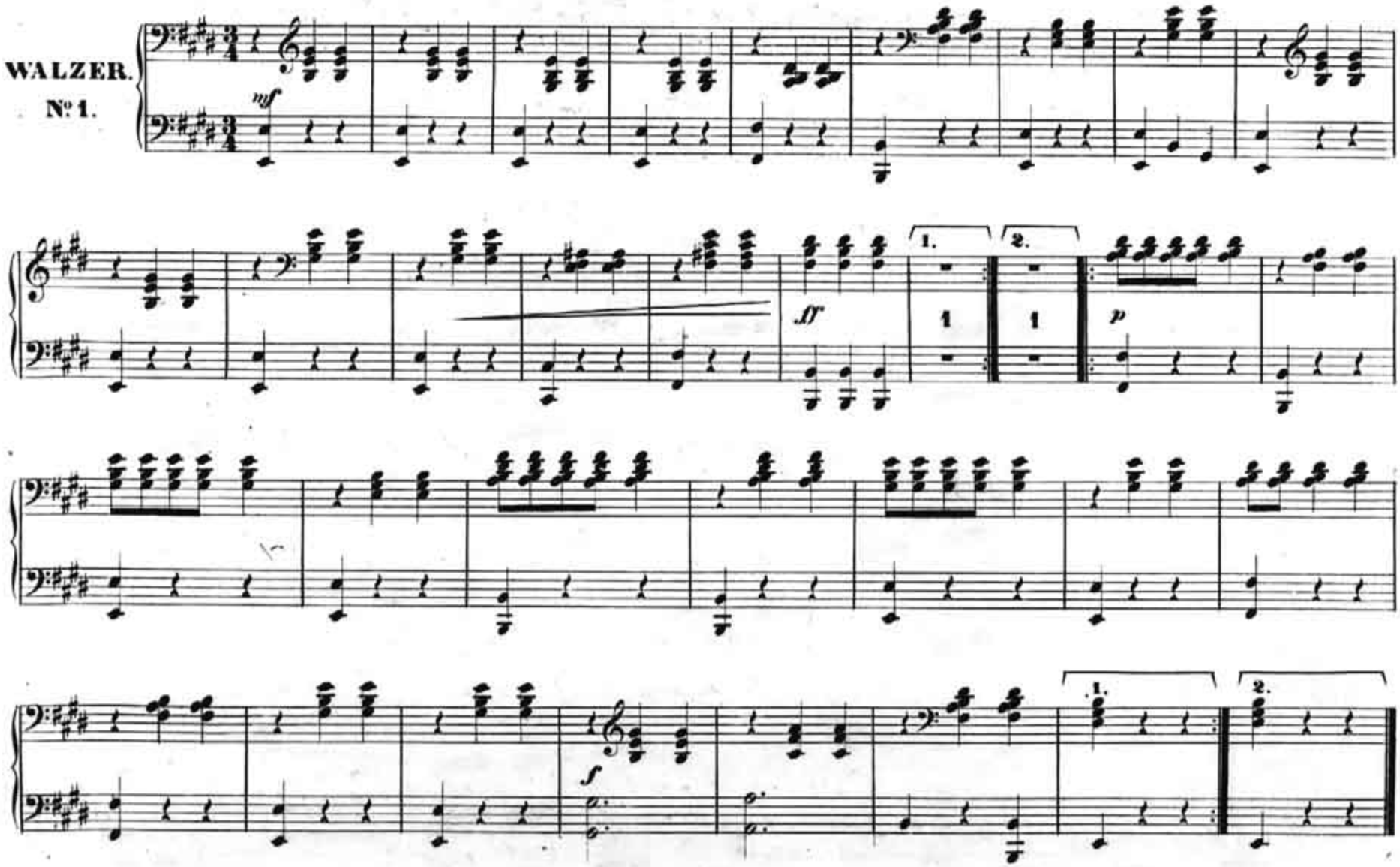

Primo.

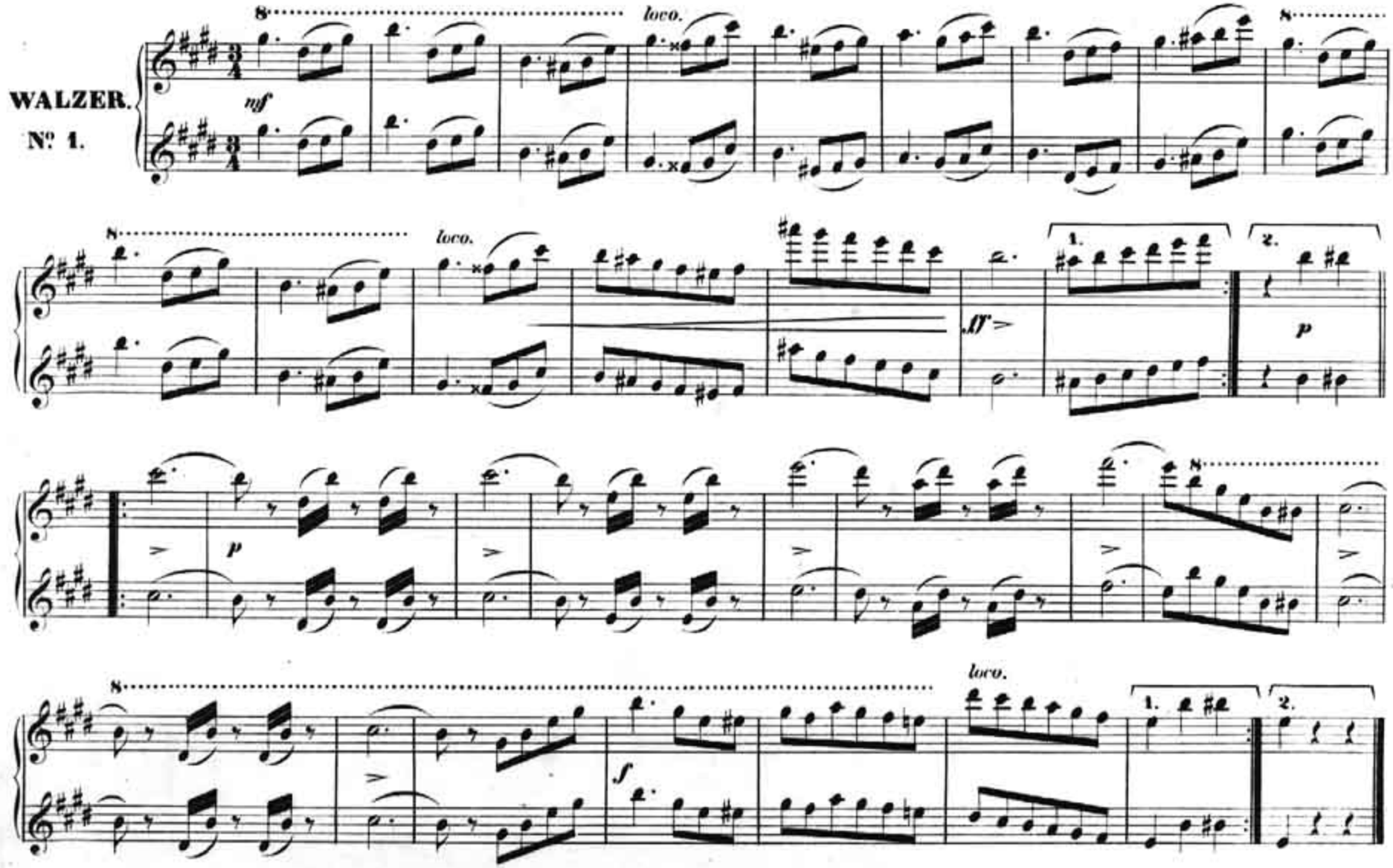
WALZER.
Nº 1.

Secondo.

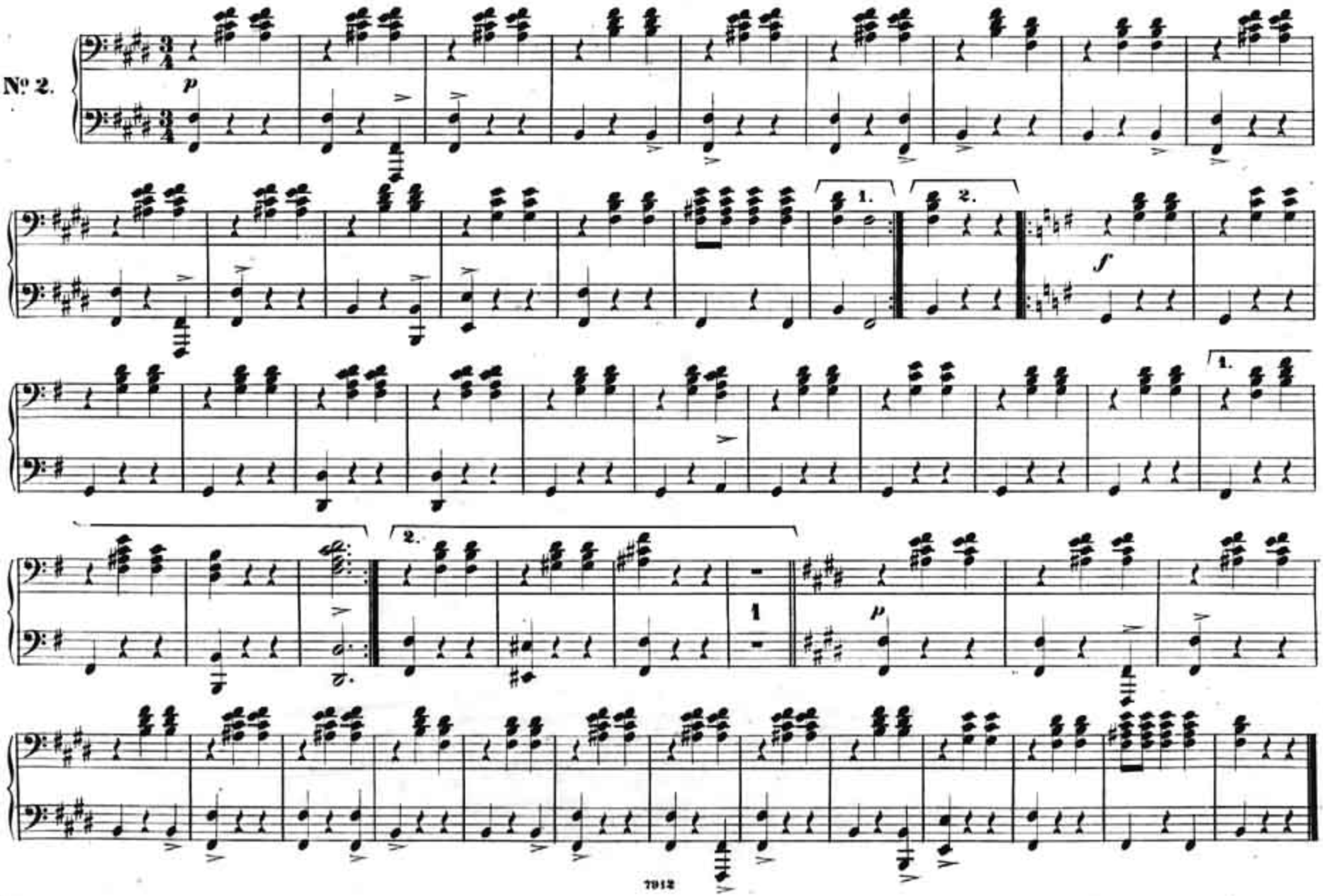

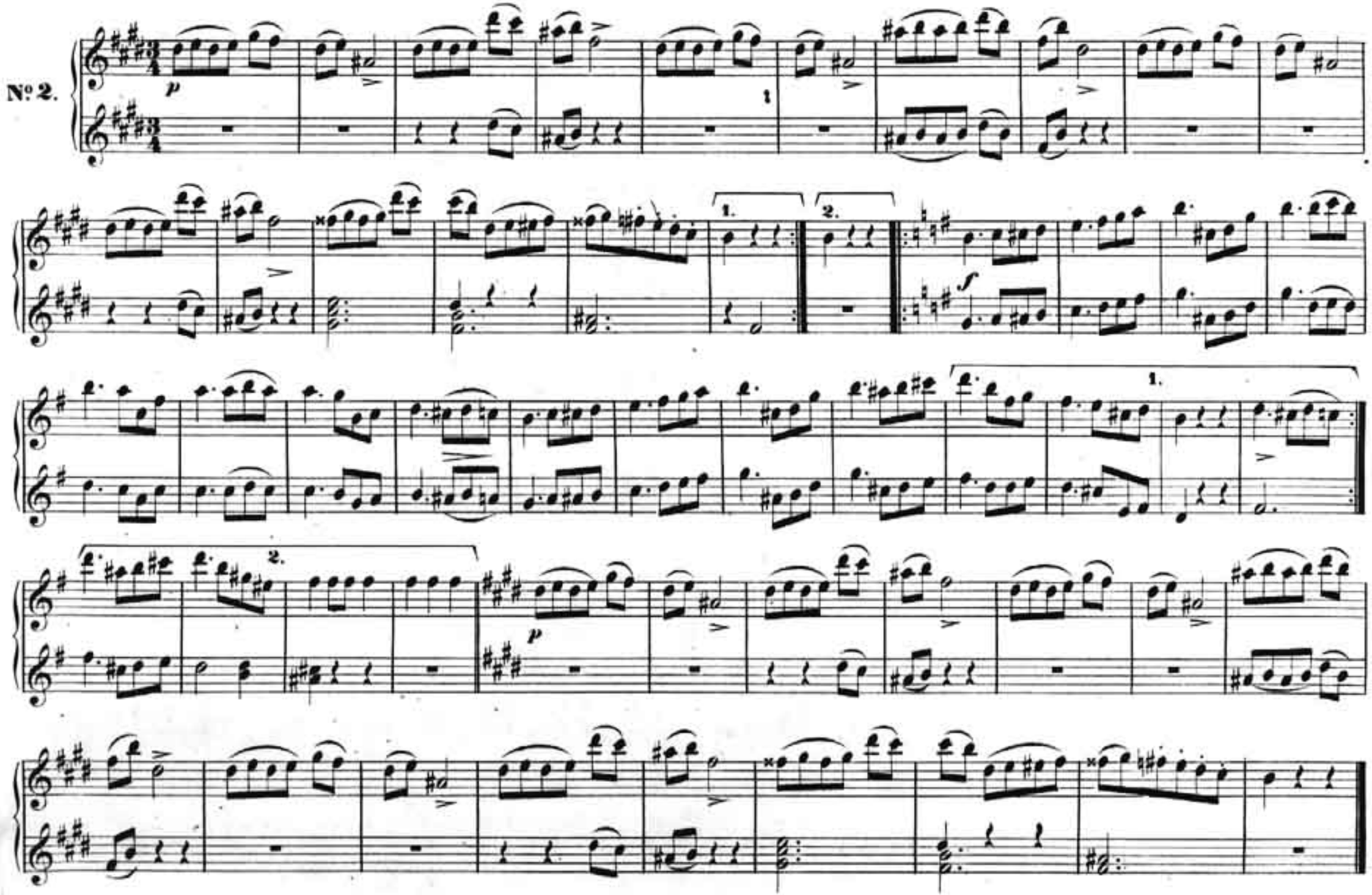
№ 2.

Secondo.

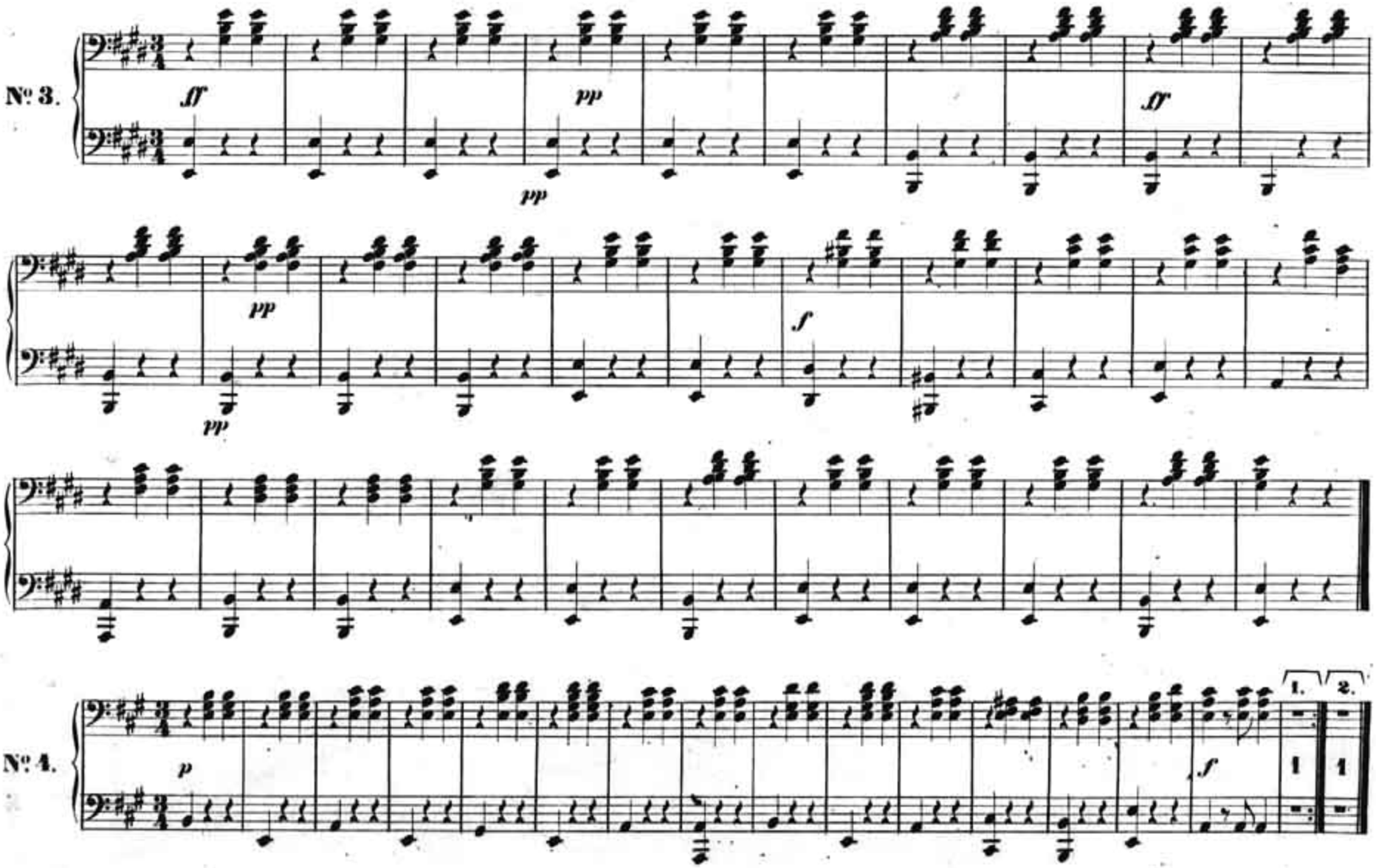

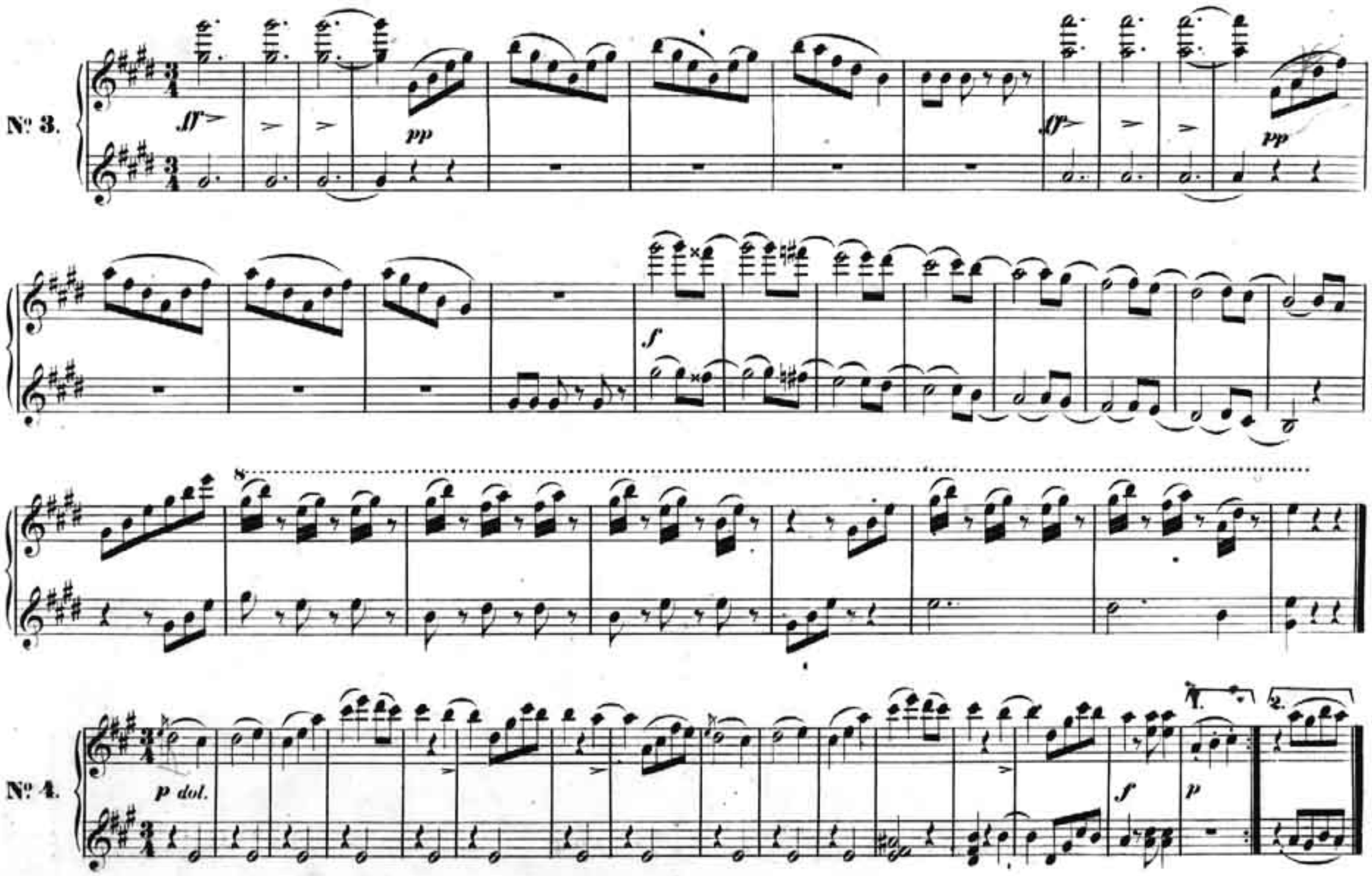
Nº 3.
ff
pp
ff
pp
f
8
Nº 4.
p dol.
f
p
1.
2.

Secondo.

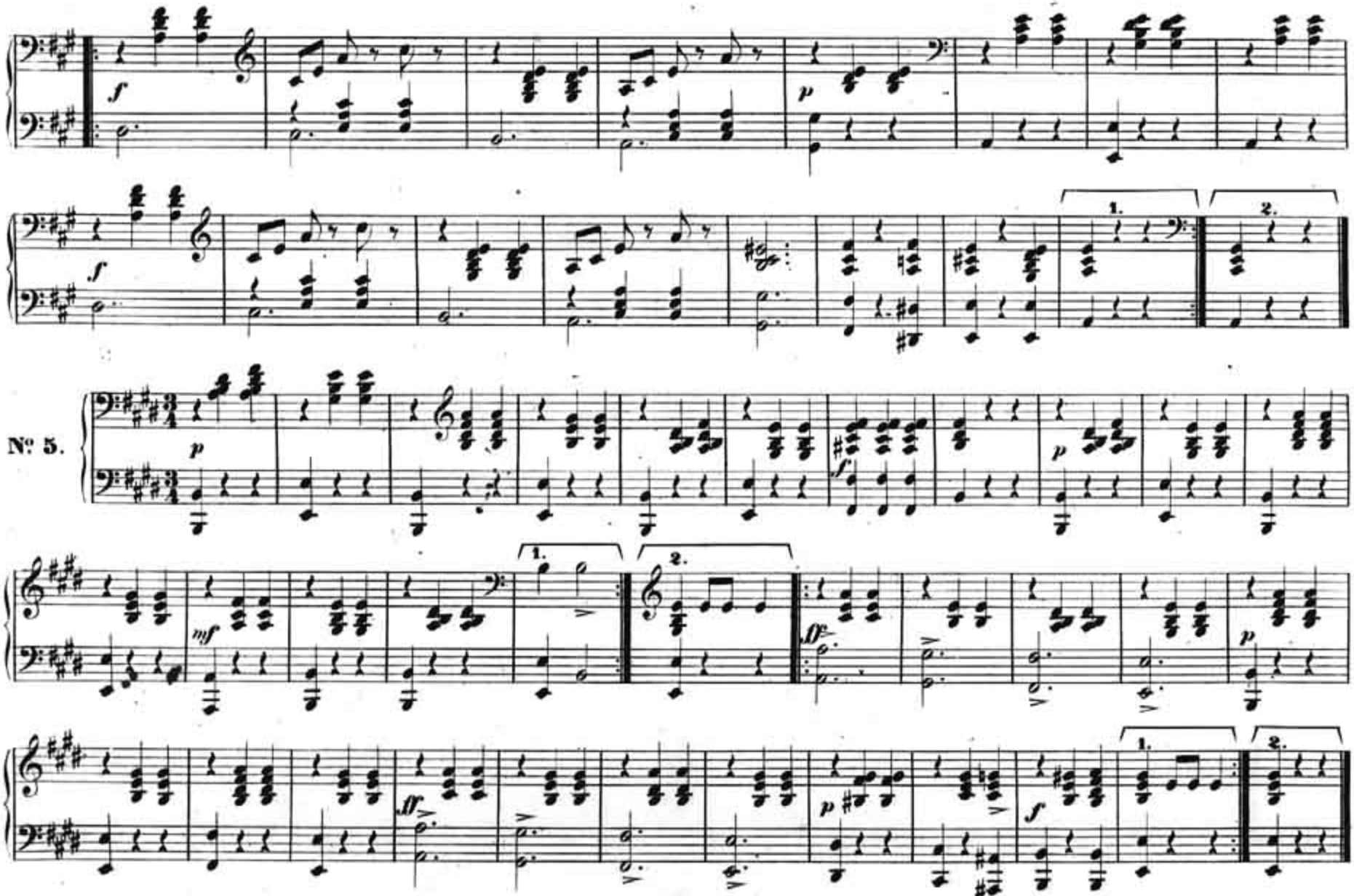

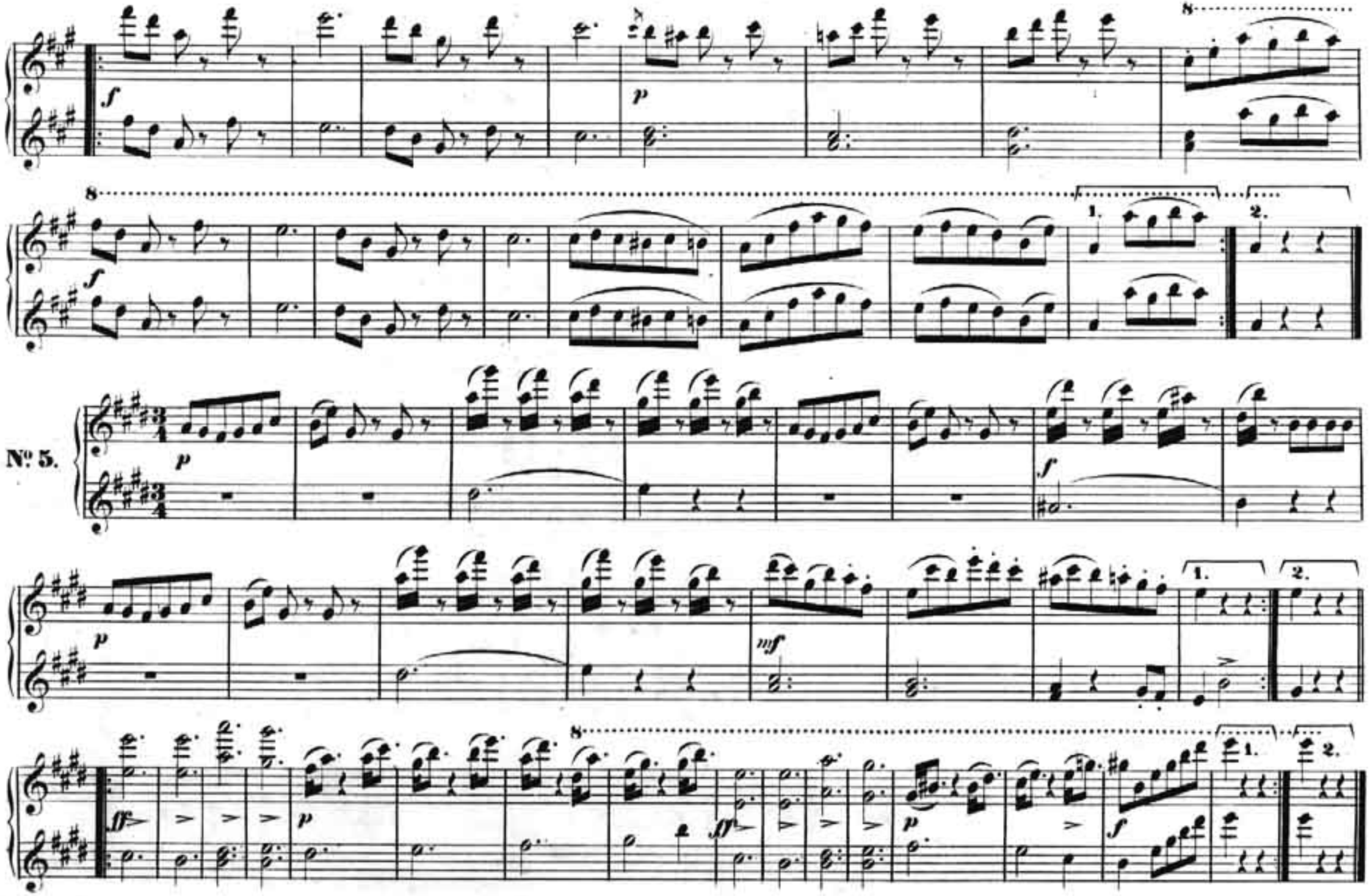
8
f
p
8
f
1.
2.
№ 5.
p
f
p
mf
1.
2.
ff
p
8
ff
p
f
1.
2.

Secondo.

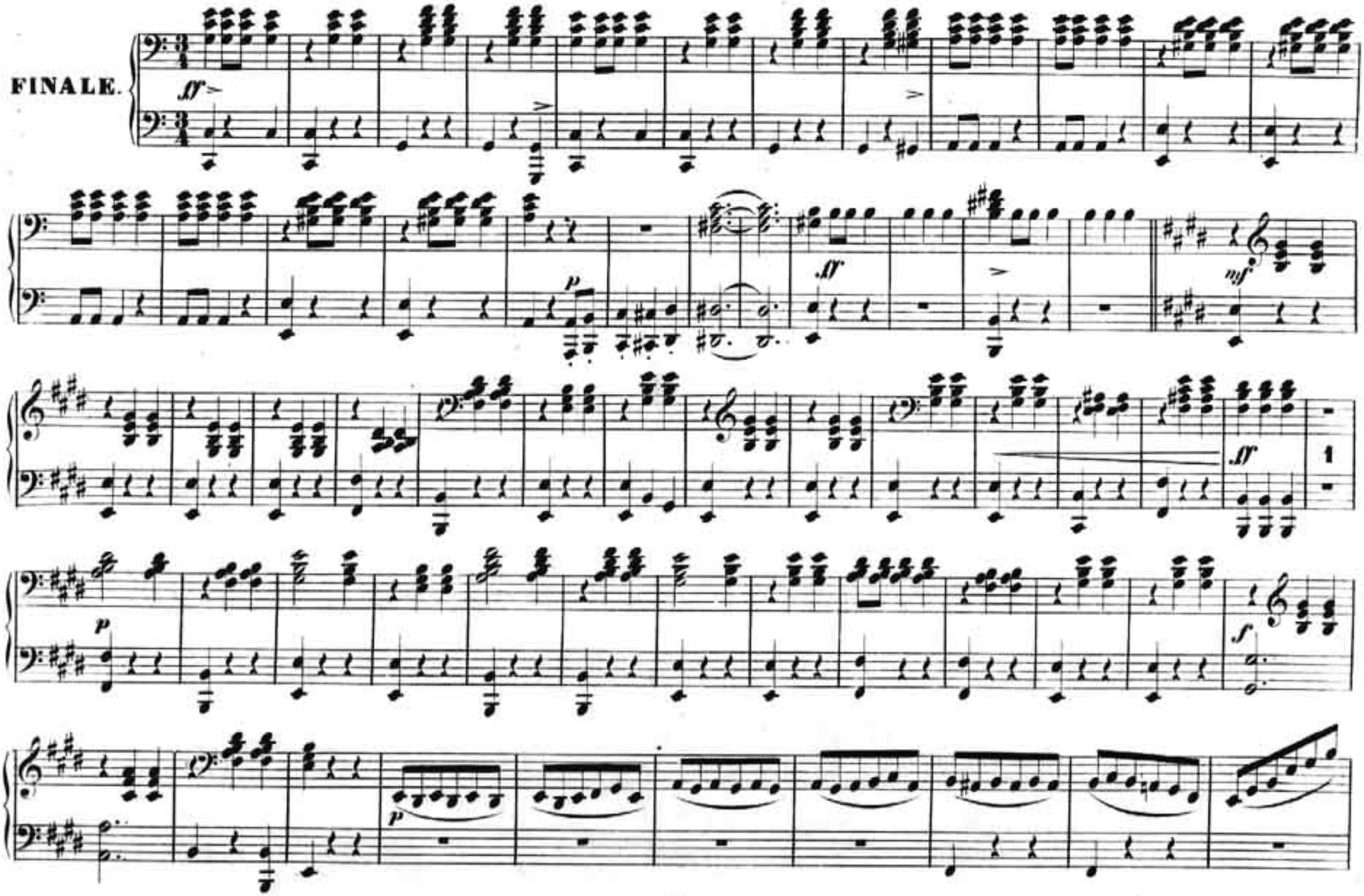

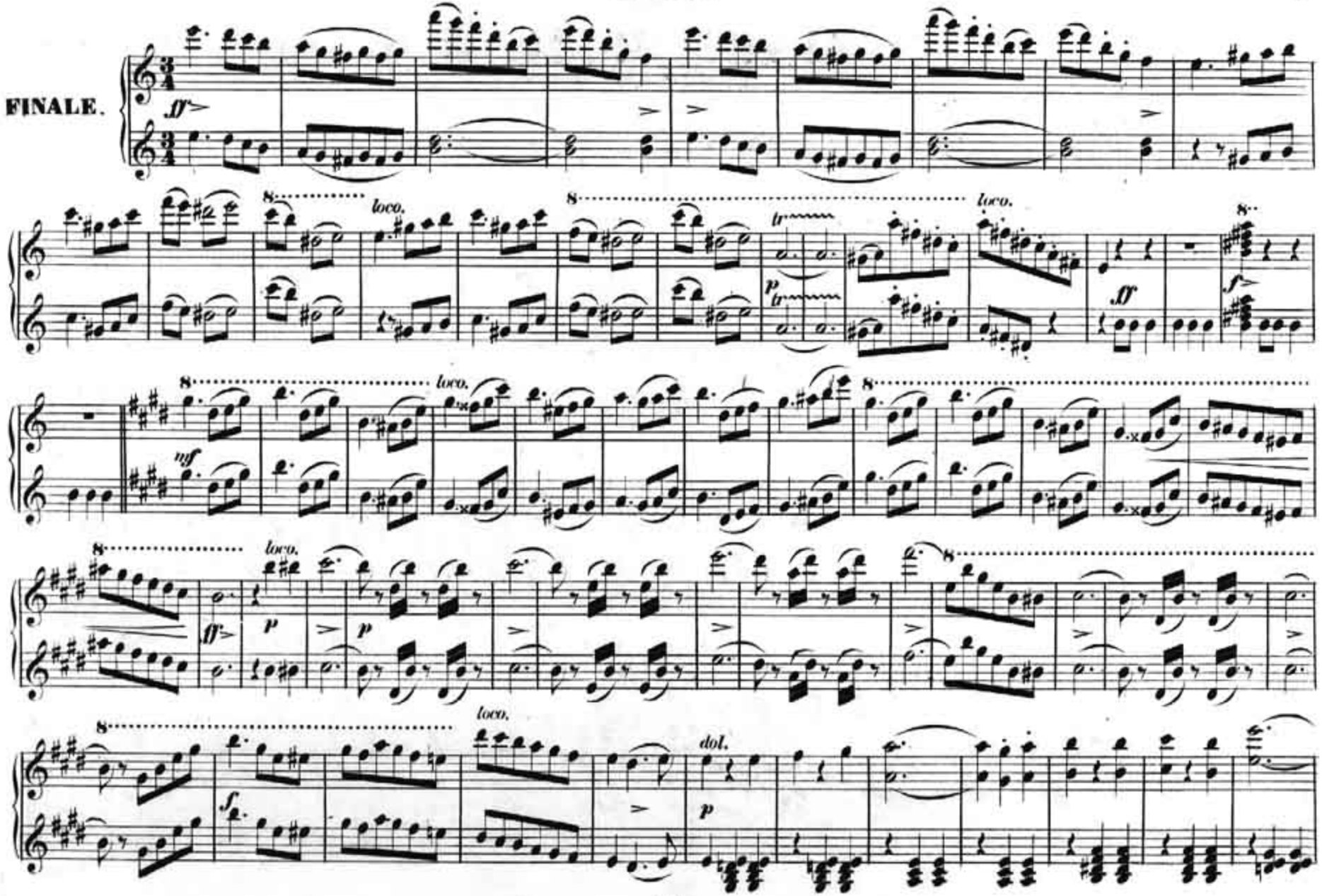
FINALE.
loco.
tr
dol.

Secondo.

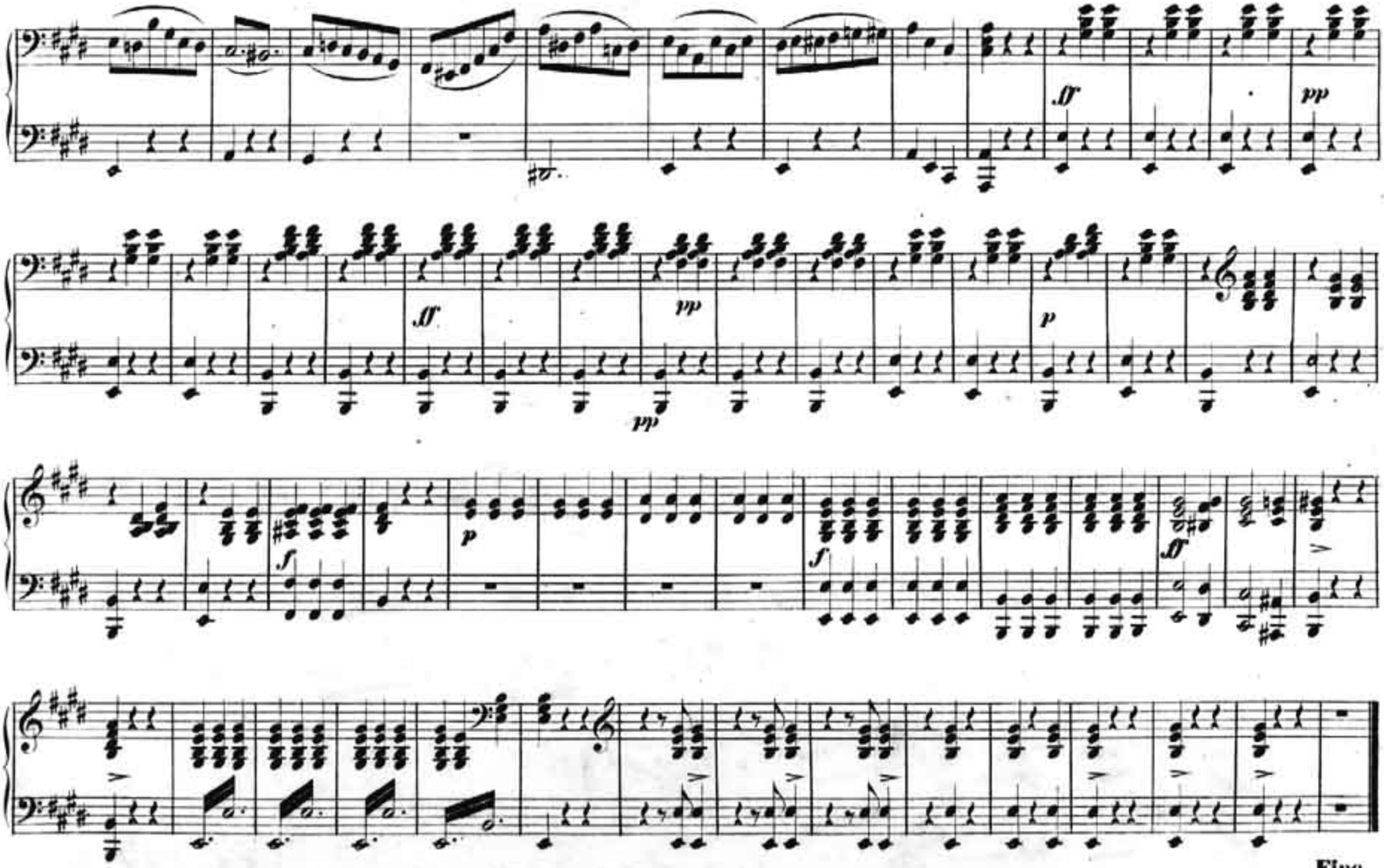

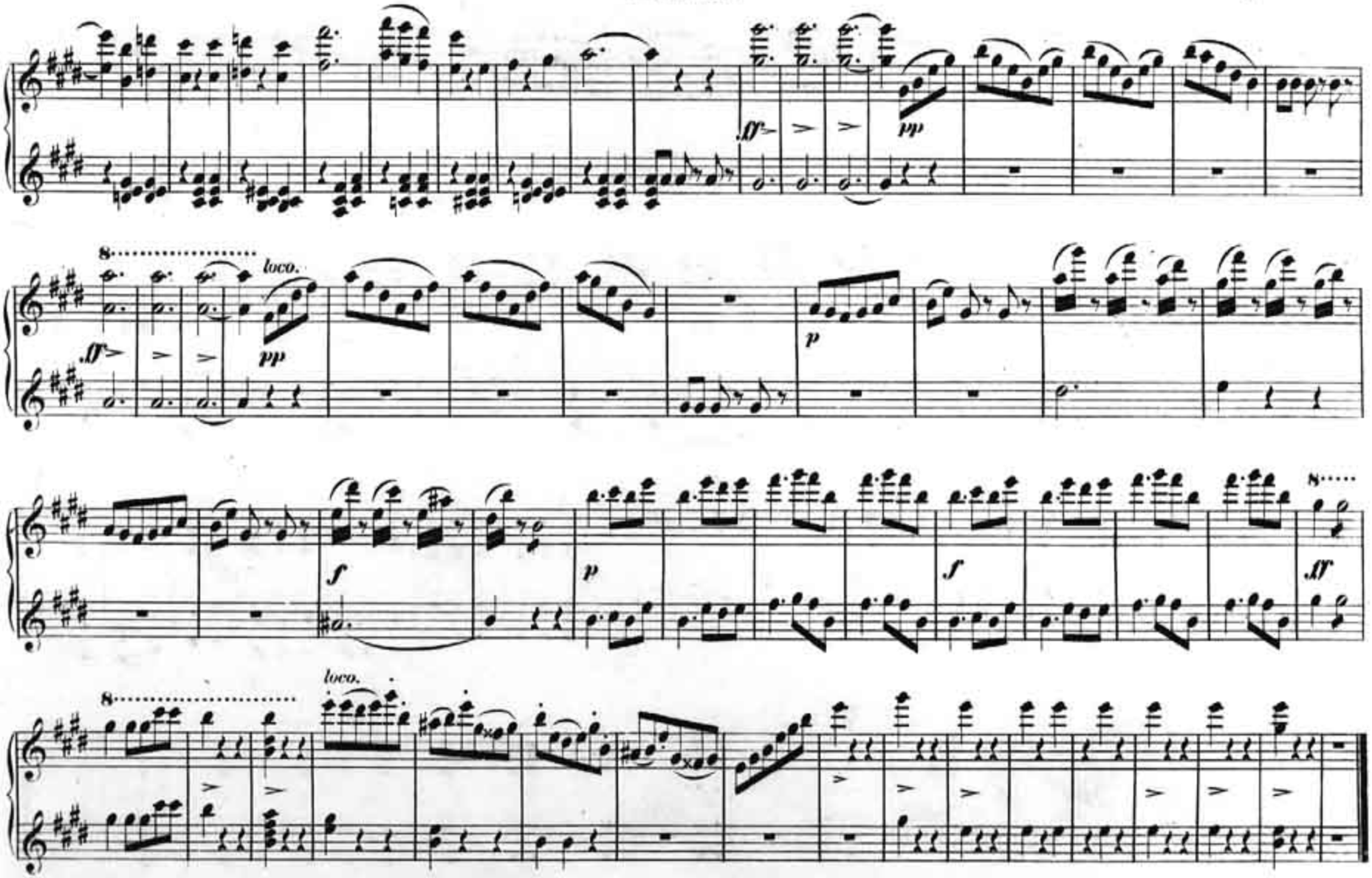
8
loco.
ff
pp
p
f
8
loco.
Fine.