

A single staff of musical notation, mostly empty with a few notes.

Plau de plau de Setare

Plau de plau de Setare

plau de

plau de

gallia... letare gallia... plaude plaude plaude plaude plaude

plaude letare gallia letare gallia letare letare letare letare

plaude letare gallia letare Gallia leta... re... leta

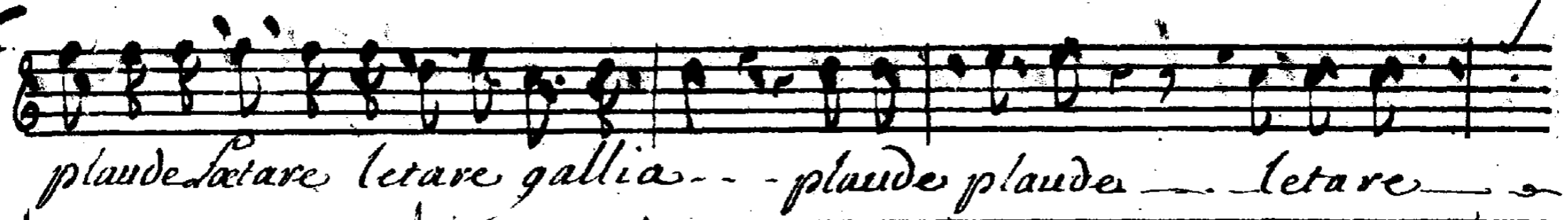

plaude letare letare gallia - - plaude plaude - letare

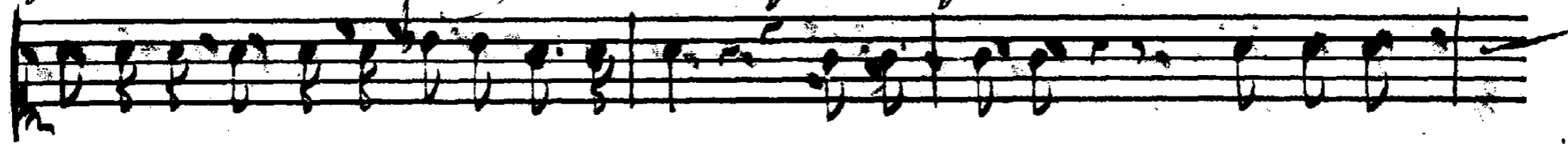

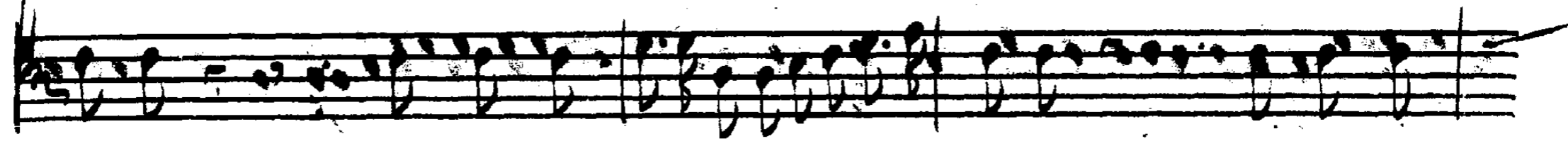
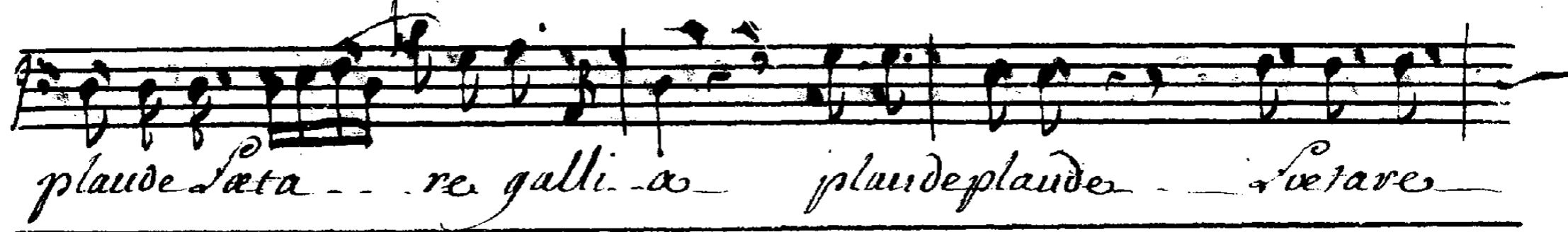

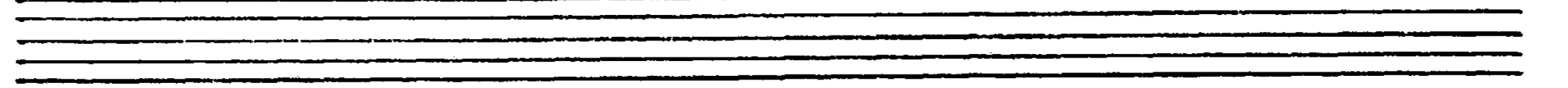
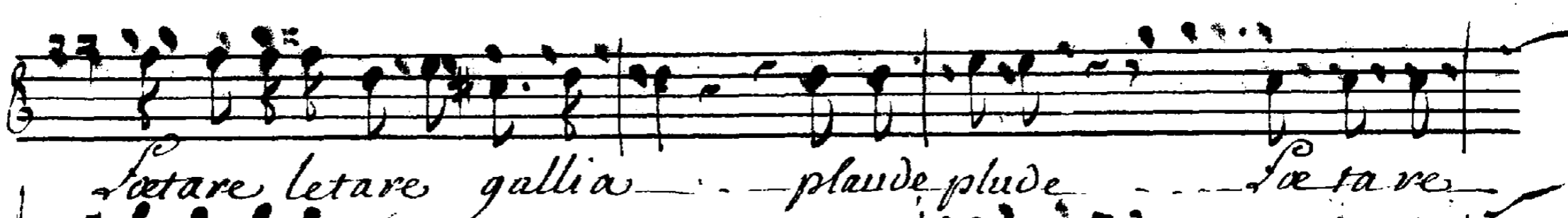

plaude letare - - re gallia - - plaude plaude - letare

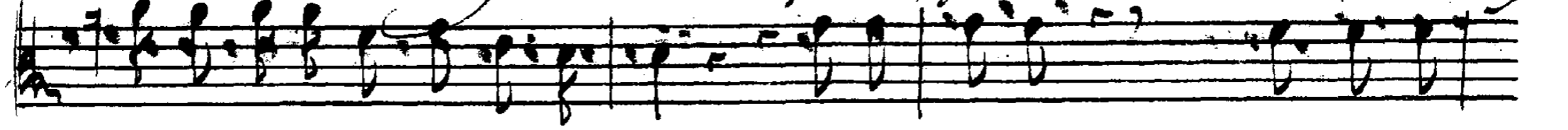

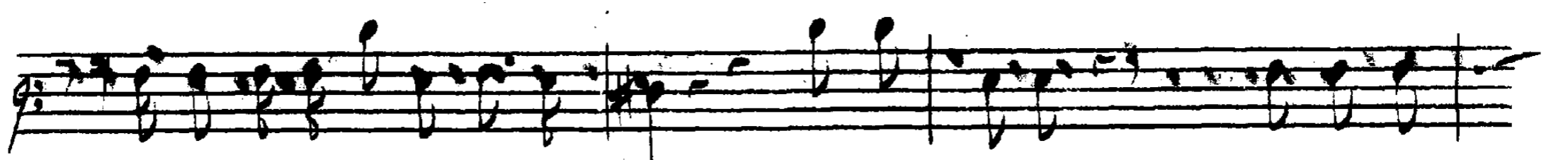
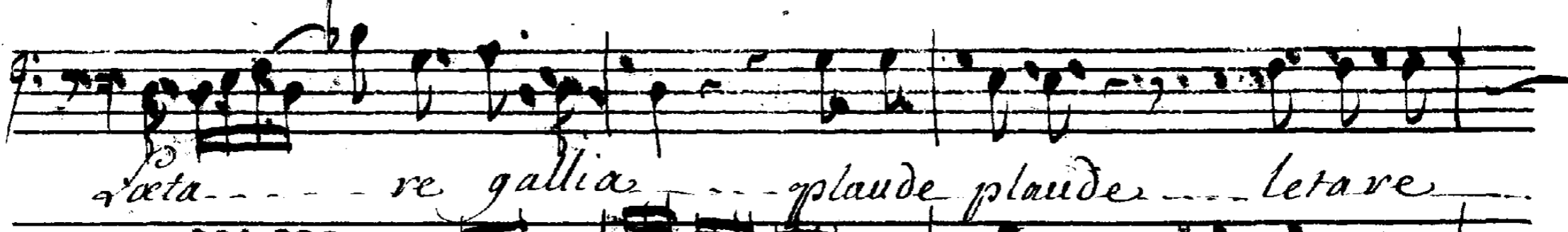
letare letare gallia - - plaude plaude - letare

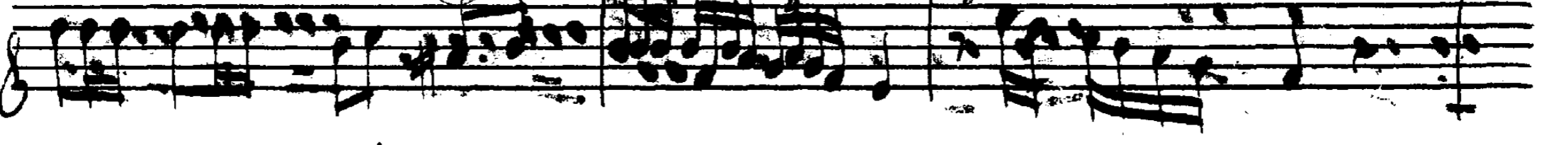
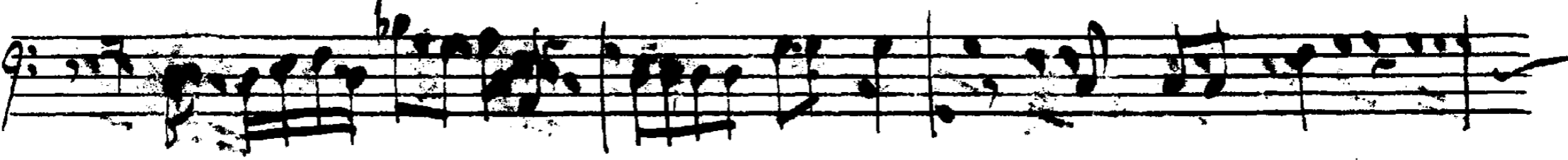

letare - - re gallia - - plaude plaude - letare

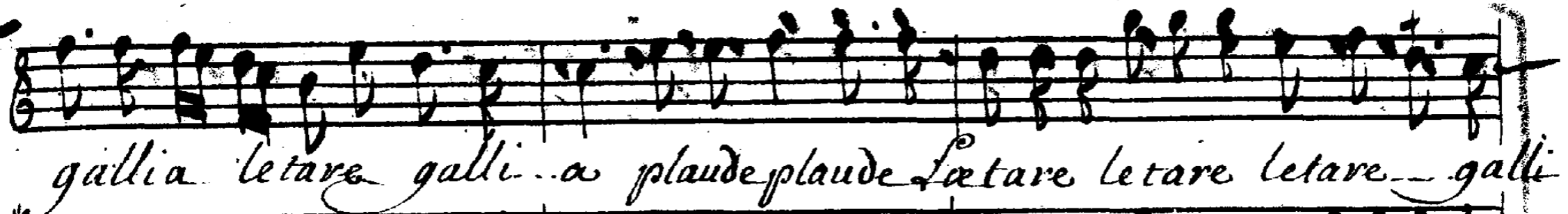

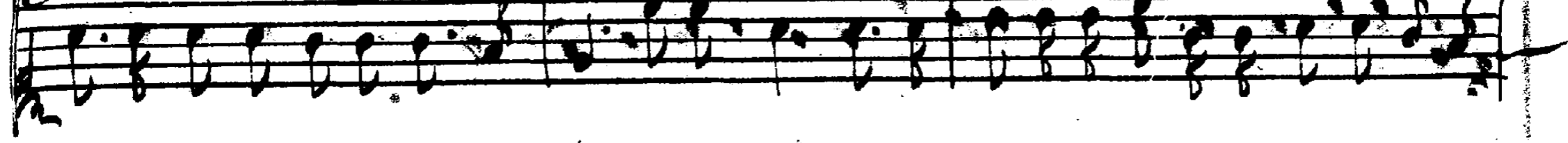

gallia letare galli... a plaude plaude letare letare letare... galli

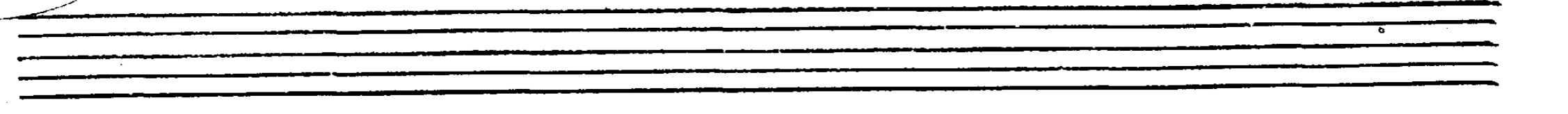
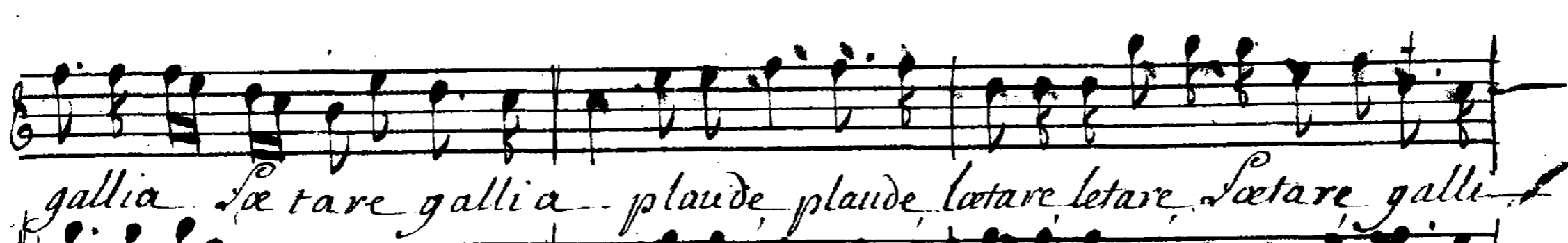

gallia letare gallia plaude plaude leta... re leta... re galli

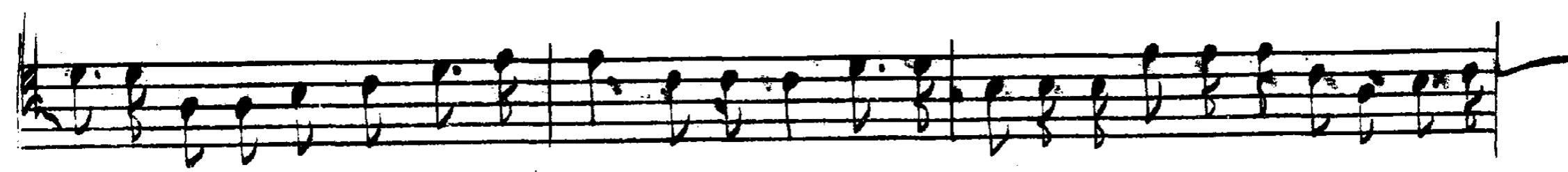

gallia letare gallia... plaude plaude letare letare letare galli

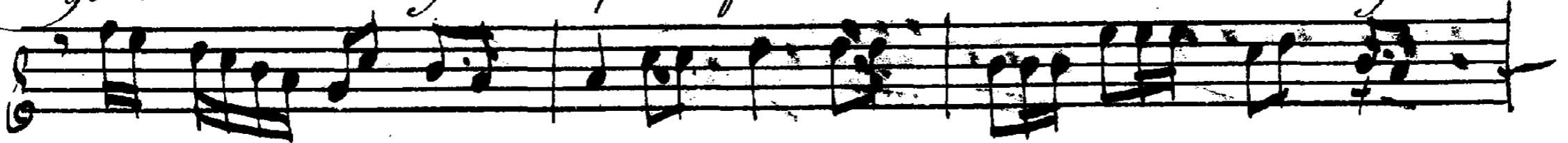

gallia letare gallia plaude plaude leta... re leta... re galli

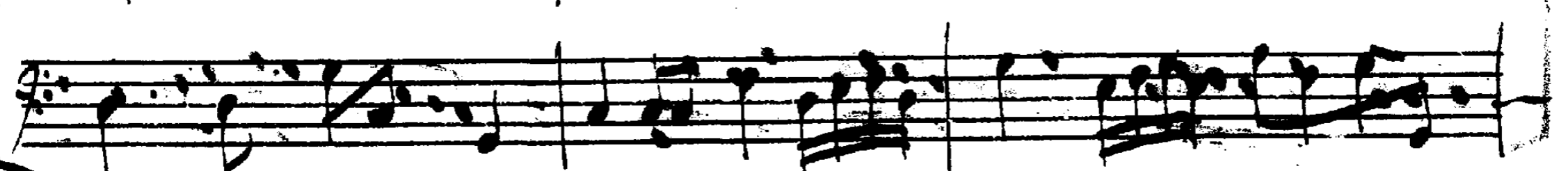

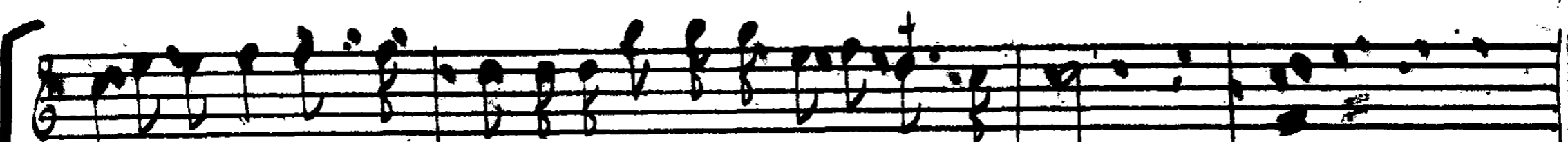

a plaude plaude letare letare letare gallia

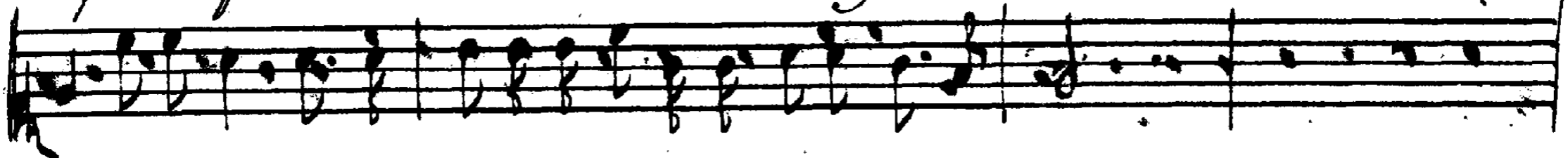

Rore celestis rigantur

Rore Celestis rigantur

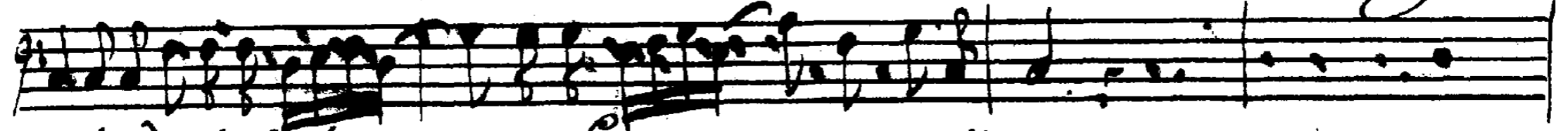

a plaude plaude leta re leta re gallia

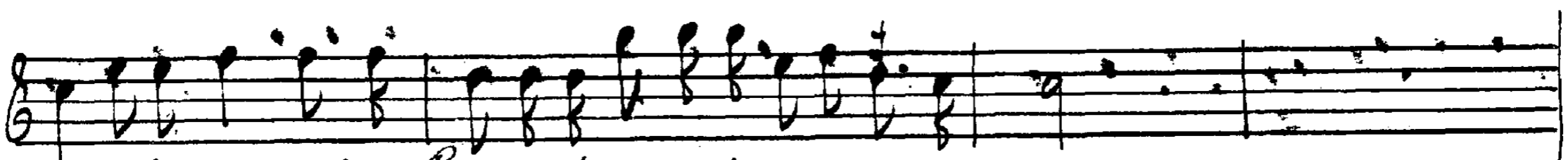
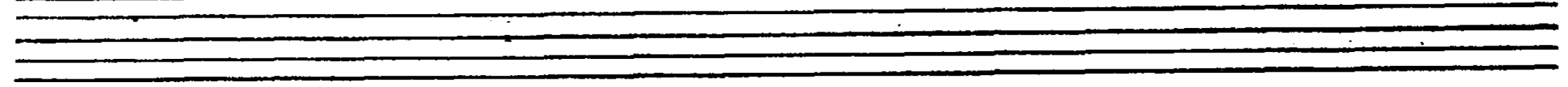

a plaude plaude letare letare letare gallia

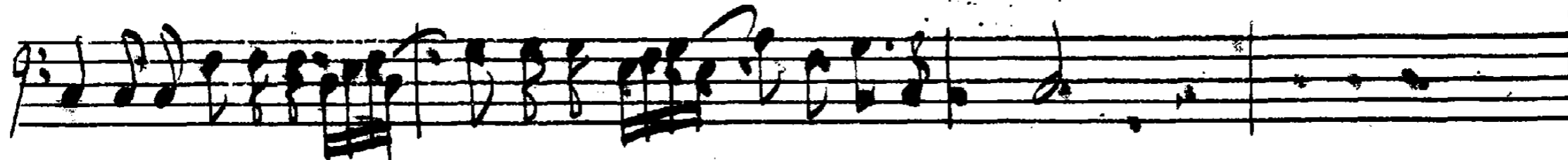
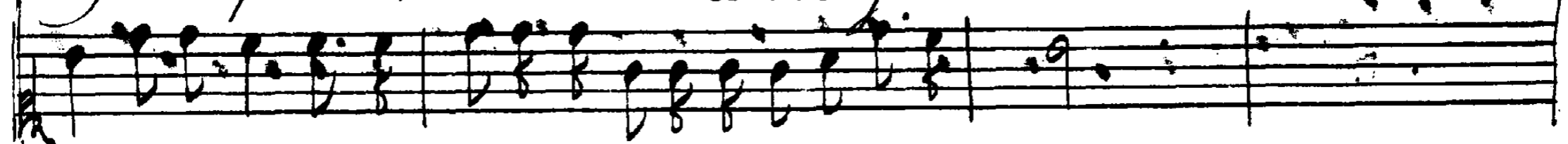

Rore rigantur rigantur lilia

Rore rigantur rigantur lilia

This section consists of seven empty musical staves, arranged vertically. Each staff has a clef (treble or alto) and a key signature, but no notes or lyrics are present.

plau de plau de letare gallia - - - - - le -

Rore rigantur rigantur lilia

Rore rigantur rigantur lilia

plau de plau de letare gallia - - - - - le -

plau de plau de letare gallia - le -

plau de plau de letare gallia - le -

tare gallia plaude plaude plaude plaude plaudeplaudeletare = galli

-tare gallia plaude plaude plaude plaude plaudeplaudeleta re galli

tare gallia letare letare letare letare letare letare galli

=tare gallia leta re leta re leta re galli

a plaudē plaudē letare gallia letare gallia plaudē :: Se

a plaudē :: letare gallia letare gallia plaudē :: leta

a plaudē :: letare gallia letare gallia plaudē :: Se

a plaudē :: letare gallia letare gallia plaudē :: leta

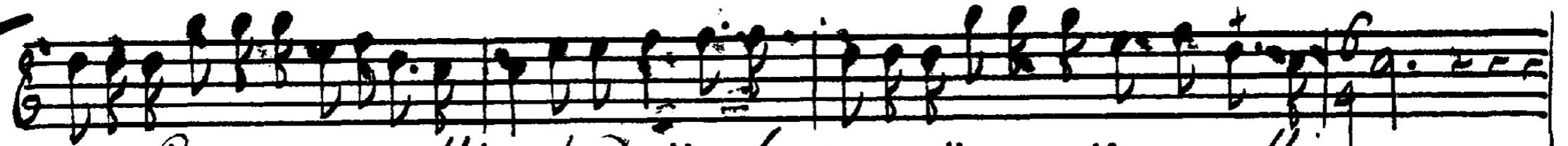

= tare Letare ≡ gallia plaude ≡ letare ≡ ≡ gallia

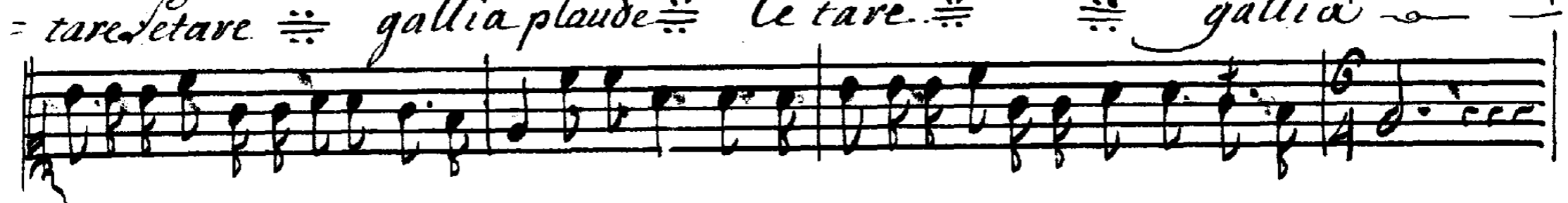

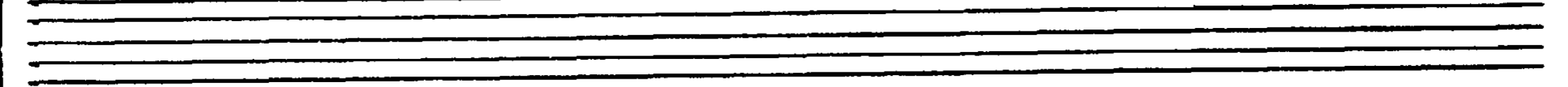
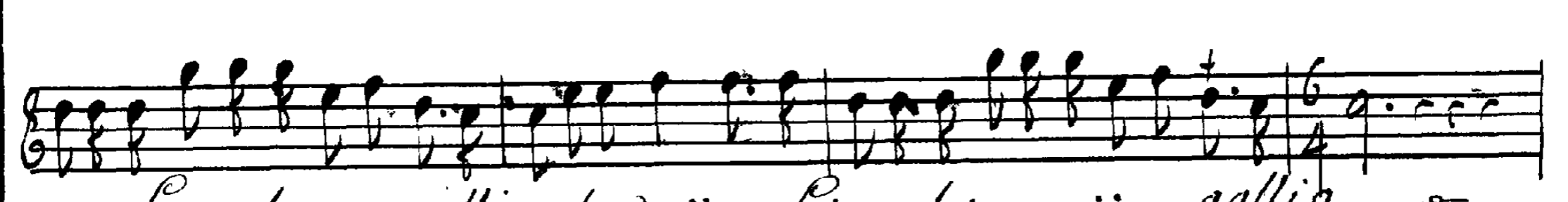

= tare leta... re gallia plaude ≡ leta... re leta... re gallia Sacro Del

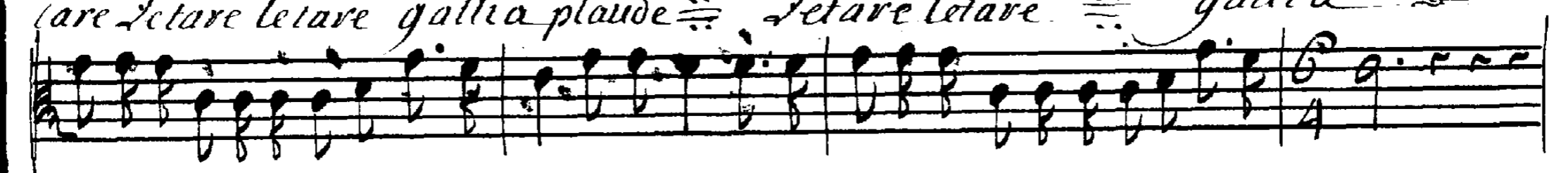
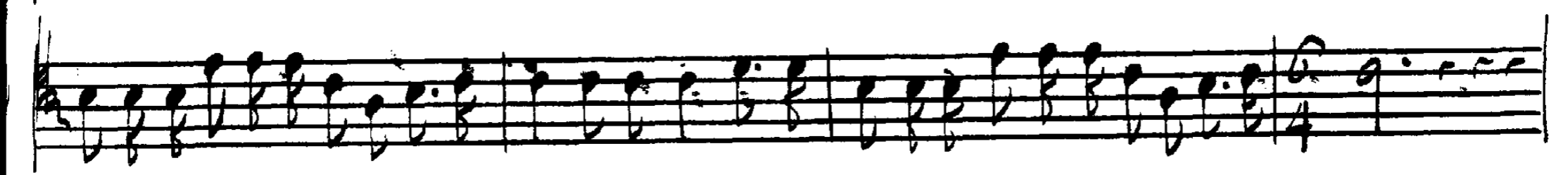

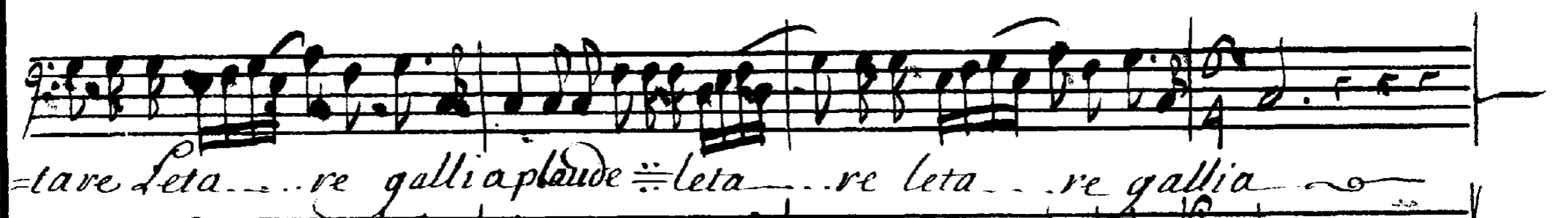
tare Letare letare gallia plaude ≡ Letare letare ≡ gallia

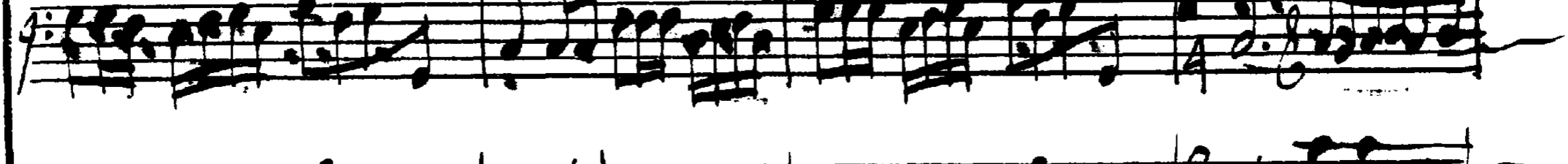
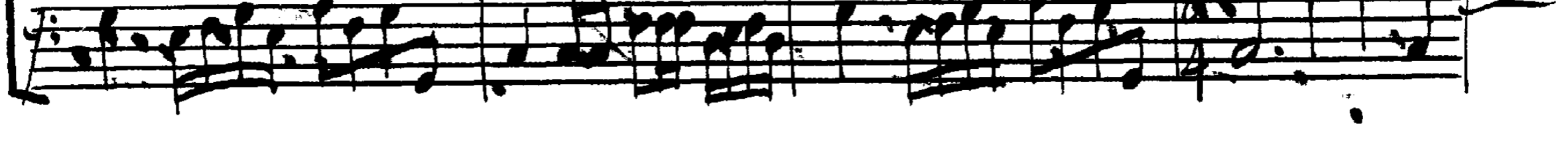

= tare leta... re gallia plaude ≡ leta... re leta... re gallia

Four empty musical staves, each with a treble clef, arranged vertically. They are part of a larger system enclosed in a bracket on the left.

Two empty musical staves, one above the other, with no notes or clefs.

p hirus forte lauatur — ..

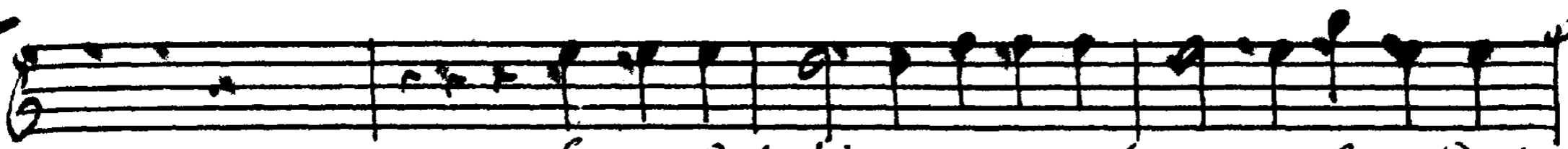

Sacro Delphinus fonte lauatur, sacro del.

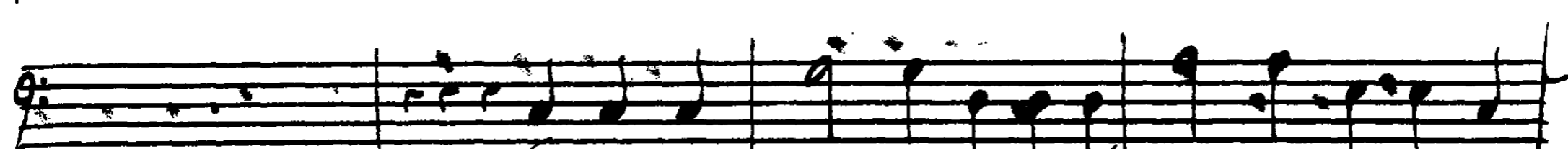
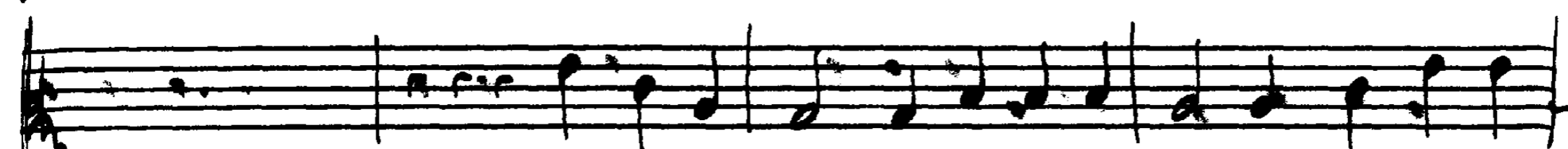
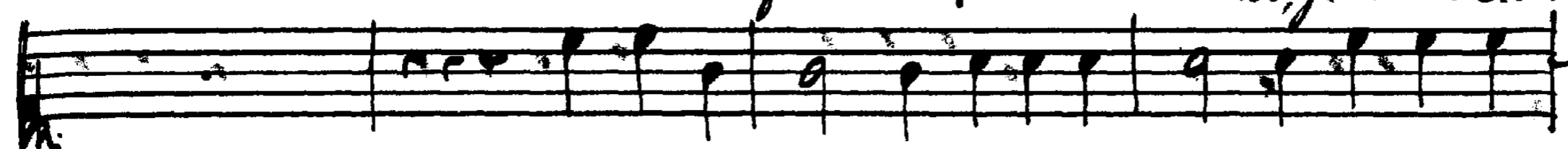

sacro Delphinus fonte lauatur sacro del

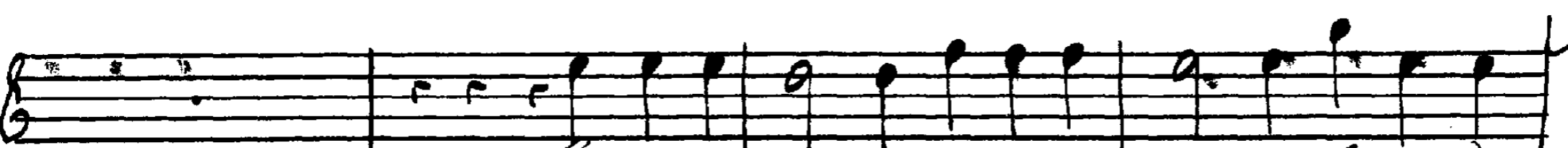
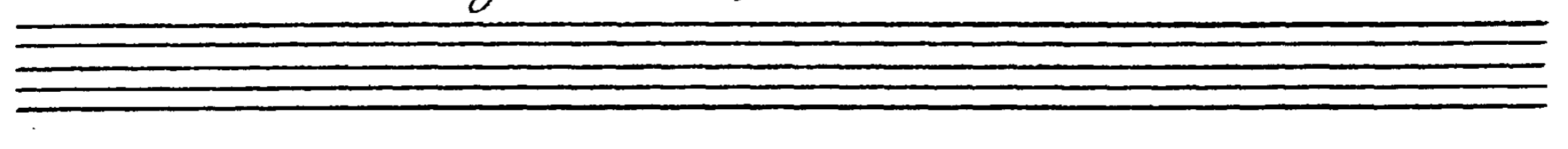

Sacro Delphinus fonte la uatur sacro del

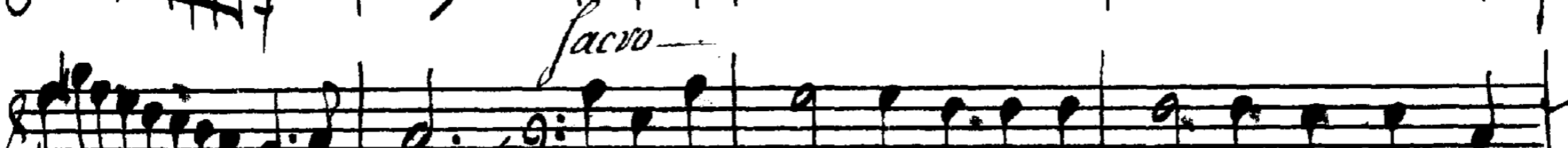
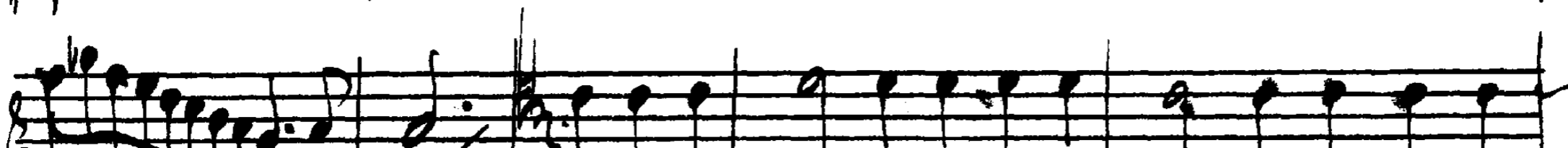
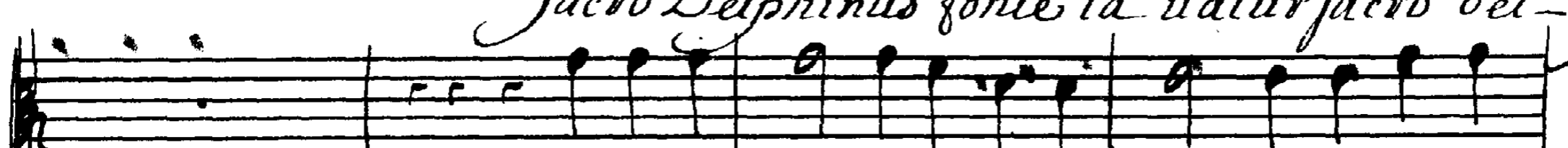

sacro

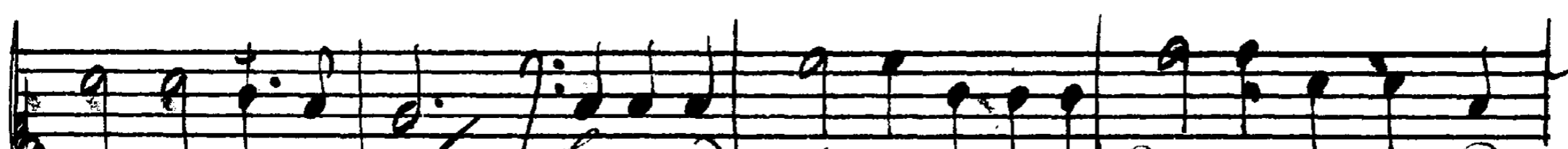
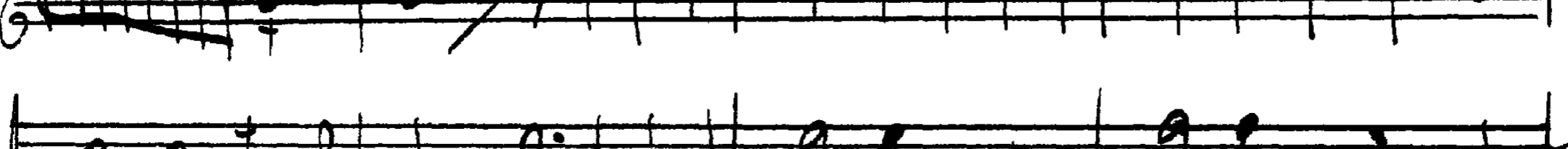

sacro Delphinus fonte lauatur sacro Del

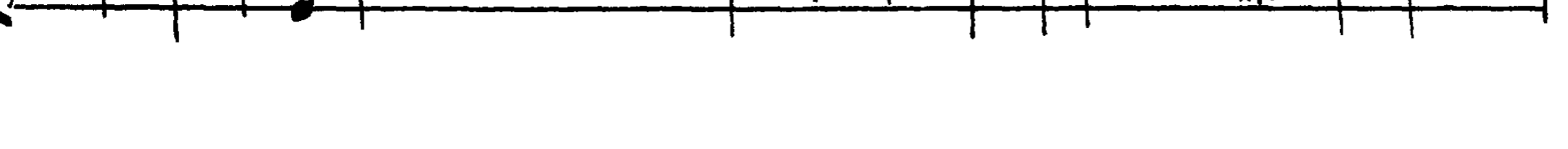
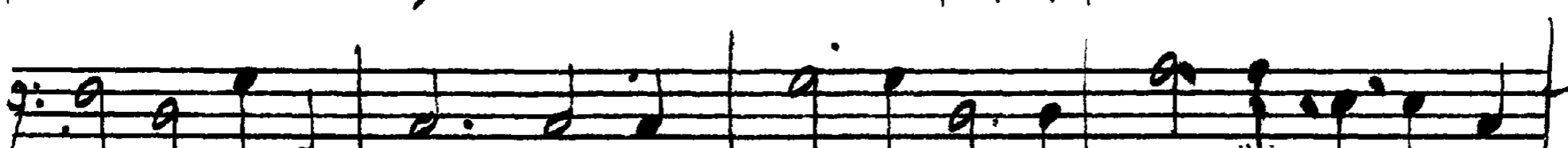
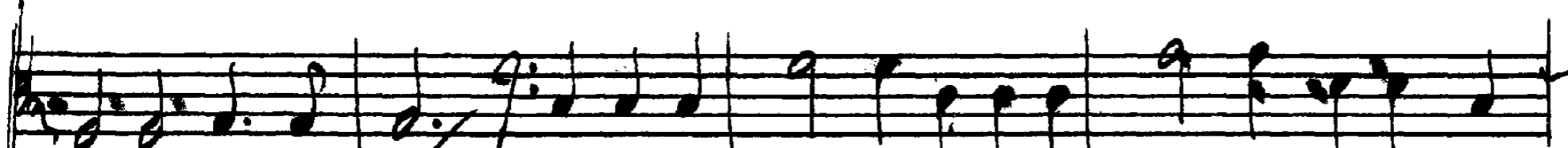
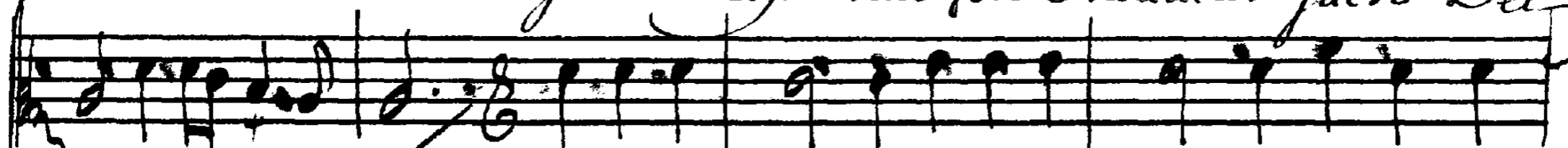

phinus christo dicatur, sacro delphinus fonte Lauatur, et christi

phinus christo Dicatur sacro delphinus fonte Lauatur, et christi

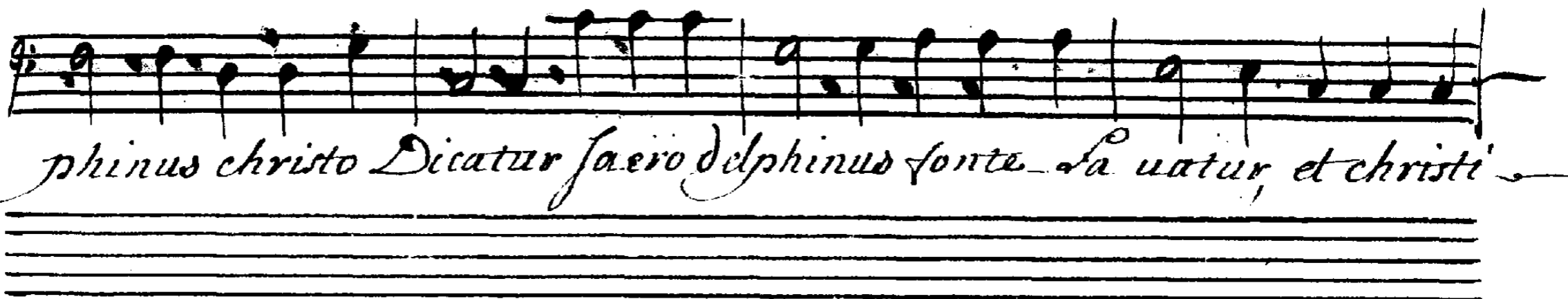

phinus christo Dicatur sacro delphinus fonte Lauatur, et christi

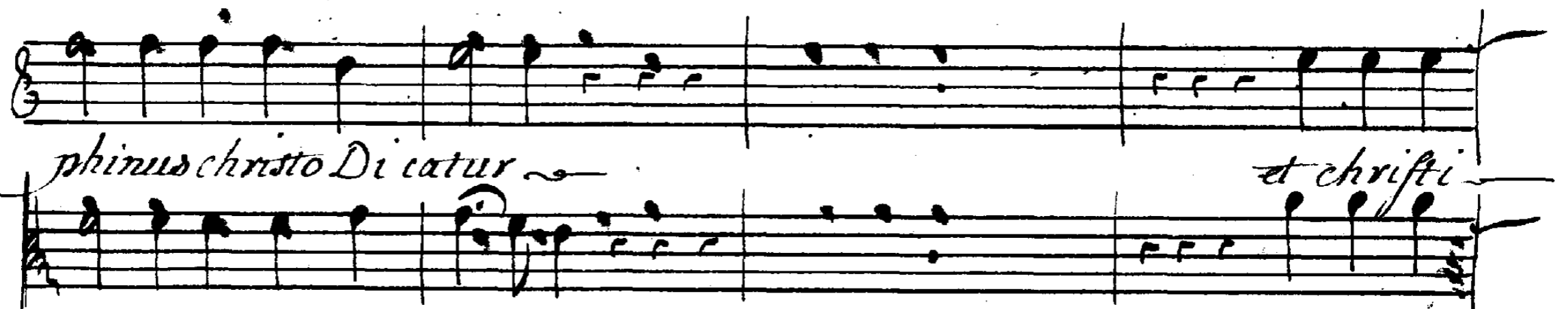

phinus christo Dicatur et christi

phinus christo Dicatur et christi

phinus christo Dicatur et christi

phinus christo Dicatur et christi

...anus, Christo Dicatur sacro Delphinus fonte Lauatur, et christi =

= anus Christo dicatur sacro Delphinus fonte Lauatur et christi =

This system contains a vocal line and three lute parts. The vocal line begins with the lyrics "...anus, Christo Dicatur sacro Delphinus fonte Lauatur, et christi =". The lute parts provide harmonic accompaniment with various rhythmic patterns.

anus, Christo dicatur ~ et christi

anus Christo dicatur ~ et christi

This system contains a vocal line and four lute parts. The vocal line begins with the lyrics "anus, Christo dicatur ~ et christi". The lute parts continue the accompaniment, with the fourth part featuring a more active melodic line.

anus Christo, christo dica... tur

anus Christo christo dica... tur

anus christo, christo Dica... tur

anus christo, christo dica... tur

Symphonie

.. Jesu vita uita credentium.. vita vita credentium

^ Vita credentium, O Je su, vita, vita, credentium, vita cre

Jesu vita vita credentium vita vita credentium

vita credentium, O Je su, vita vita credentium vita cre

O Jesu vita credentium

Exaudi Exaudi Votas pre

dentium, vita vita creden. tium

O Jesu vita credentium

dentium, vita vita creden. tium

Exaudi. l.

car. tum, Exaudi Exaudi vota precantium

Exaudi. l.

l.

This is a handwritten musical score on a single page, numbered 24 in the top left corner. The score is written on ten staves. The first staff begins with a treble clef and a common time signature. The second staff has a bass clef. The third staff contains the lyrics "car. tum, Exaudi Exaudi vota precantium" written in a cursive hand. The fourth staff has a bass clef. The fifth staff has a treble clef and the instruction "Exaudi. l." below it. The sixth staff is empty. The seventh staff has a treble clef and the instruction "l." below it. The eighth, ninth, and tenth staves have various clefs (treble and bass) and contain musical notation. The notation includes notes, rests, and bar lines, typical of a handwritten manuscript.

xaudi, Exaudi, Exaudi, vota, vota, precan... tium

xaudi, Exaudi, Exaudi, Vota precan... tium

xaudi, Exaudi, Vota precan... tium

xaudi, Exaudi, Vota precan... tium

Viuat uiuat regnet princeps si de... lis... semper Iustus

Viuat uiuat regnet princeps si de... lis... semper Iustus

semper victor semper trill augustus semper victor

semper victor semper trill augustus semper victor

semper victor semper trill augustus semper victor

semper victor semper trill augustus semper victor

Semper victor. Semper victor...

Semper victor semper = augus... tus

Semper victor Semper augus... tus

Semper victor semper = augus tus

viuat regnet uiuat re... gnet... Tri

viuat regnet uiuat regnet ~ Tri

Triumphet triumphet In cae... lis Tri

Trium... phet In Ca... lis Tri

umphet triumphet triumphet In Coelis triumphet Cri

umphet In coelis vivat regnet, Vivat regnet trium

triumphet In coelis triumphet Cri

vivat regnet vivat regnet triumph

vivat regnet vivat regnet triumph

um... phet In Cae... lis Triumphet Triumphet Tri...

phet triumphet In Cae... lis triumphet Triumphet - Tri...

um... phet In cae... lis Triumphet Triumphet tri...

phet In Cae... lis Triumphet Triumphet. ri...

-umphet In Cae... lis, Et sempiterna luce a Corona Et sempi

-umphet In Cae... lis - Et sempiterna Luce a Corona, Et sempi

umphet In Cae... lis Et sempiterna luce a Corona Et Sempi

terna luceat Corona et sempiterna et sempiterna luceat co-

terna luceat corona et sempiterna et sempiterna luceat co-

terna luceat Corona et sempiterna et sempiterna luceat co-

Et sempiterna et sempiterna luceat Co-

ro - na ... Et sempiterna luceat Corona luceat luceat coro -

ro - na ... et Sempiter na Et sempiterna luceat Coro -

rona Et sempiterna Lu...ceat Corona luceat Co

ro - na... Et sempiter na et sempiterna luceat Coro

na... na Et sempiterna luceat Corona Luce

na Et sempi... ter... na et sempiterna lu

na... na Et sempiterna luceat Corona luce

na Et sempi... ter... na et sempiterna lu

at Corona luce at Coro

ceat Corona sempiterna luce at co

at corona luce at coro

ceat corona sempiterna luce at co

410

