

LE TRIOMPHE  
DE  
L'AMOUR,

BALLET ROYAL,  
MIS EN MUSIQUE

*Par Monsieur DE LULLY, Sur-Intendant de la Musique  
du Roy.*

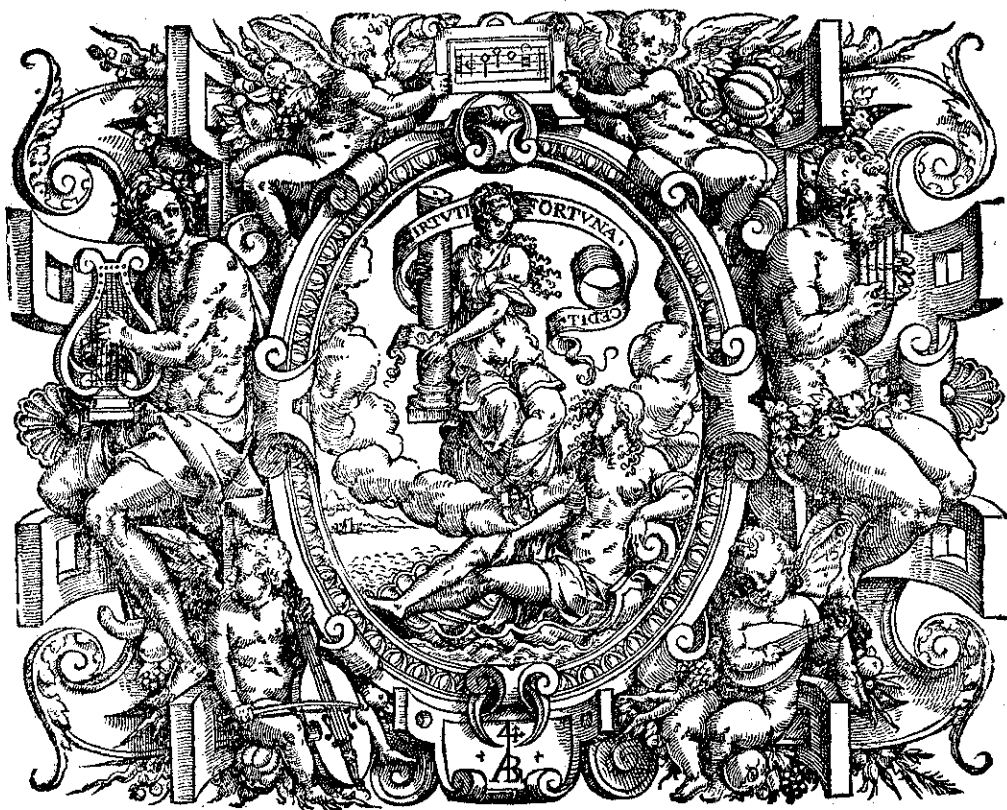

A PARIS,

Par CHRISTOPHE BALLARD, seul Imprimeur du Roy pour la  
Musique, rue Saint Jean de Beauvais, au Mont Parnasse.

Et se vend à l'Entrée de la Porte de l'Academie Royale de Musique  
rue Saint Honoré.

---

M. DC. LXXXI.

AVEC PRIVILEGE DE SA MAIESTE.

A U R O Y .

**S** I R E ,

*C'EST pour moy une joye bien sensible de connoistre que VOSTRE MAJESTE' ne se lasse point de mes Ouvrages , & qu'Elle continue à les recevoir favorablement. Il est bien juste, SIRE, que je travaille sans cesse pour avoir souvent l'honneur de vous en presenter de nouveaux ; Il ne me suffit pas de vous les faire entendre dans les Festes galantes & magnifiques que Vous donnez à Vostre Cour , je ne puis m'empescher de vous les offrir encore dans l'Impression que Vous me permettez d'en faire voir au Public ; ils sont tousiours à Vous de quelque façon qu'ils puissent paraistre , & ils vous appartiennent par tant de droits , que je croy ne vous les pouvoir consacrer en trop de manieres. Je suis obligé de l'avoüer hautement, SIRE, je vous suis redevable du bonheur qui m'a fait trouver tant d'Airs differents qui ne vous ont pas semblez indignes de vostre attention , & que vous avez tesmoigné escouter avec plaisir : l'inclination que j'ay tousiours eüe pour la Musique ne m'a pas tant animé que l'ardente envie que j'ay eüe de vous plaire, & mon genie seroit demeuré foible & languissant s'il n'avoit esté eslevé & soutenu par la force que VOSTRE MAJESTE' communique*

à tout ce qui se dévouë à la servir. J'ay bien jugé que j'avois besoin d'un puissant secours, & j'ay voulu suivre l'exemple des Muses, qui toutes sçavantes qu'elles estoient dans le bel Art de l'Harmonie, ont eü recours à un Dieu qui les esclairoit de ses lumieres, & qui presidoit à leurs Concerts; mais j'ay resenty dès mes plus jeunes années que l'Apollon qui me devoit inspirer les Chants que j'avois dessein de composer, n'estoit ny dans les lieux de ma naissance ny sur les sommets du Parnasse; j'ay crû le pouvoir trouver dans le plus florissant Empire de la Terre, & je n'ay pas eü de peine à le reconnoistre aussi-tost que j'ay esté assez heureux pour voir VOSTRE MAJESTÉ. Vous avez bien voulu, SIRE, me permettre de me donner à vous, & de choisir un Maître si digne de l'estre de toutes les Nations du Monde: Cét avantage a esté suivy de mille autres graces que j'ay receuës de VOSTRE MAJESTÉ, & dont je ne perdray jamais la memoire; Souffrez SIRE, que je ne cesse point de vous en remercier, & que je me serve encore de l'occasion du nouveau present que je vous fais pour renouveler la protestation d'estre toute ma vie avec un zele tres-ardent & un tres-profond respect,

SIRE,

DE VOSTRE MAJESTÉ,

Le tres-humble, tres-obeissant,  
& tres-fidelle Serviteur, & Sujet,  
JEAN BAPTISTE LULLY.

# LE TRIOMPHE DE L'AMOUR.

## BALLET ROYAL.

OUVERTURE.

# LE TRIOMPHE

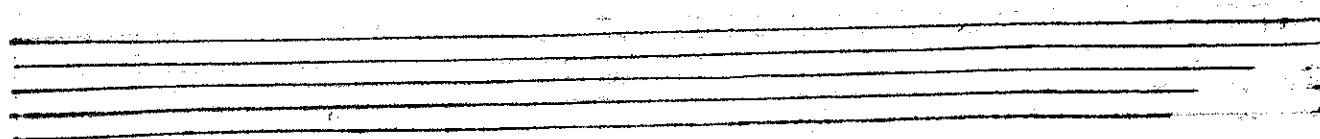
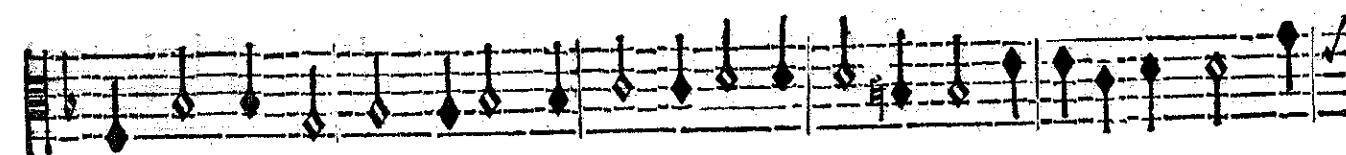
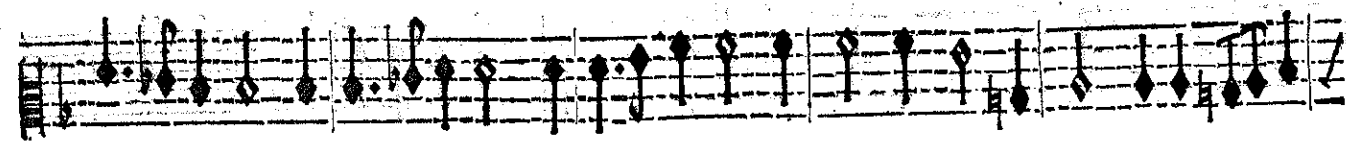
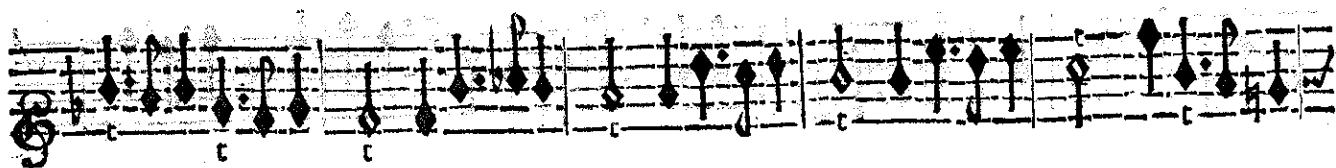
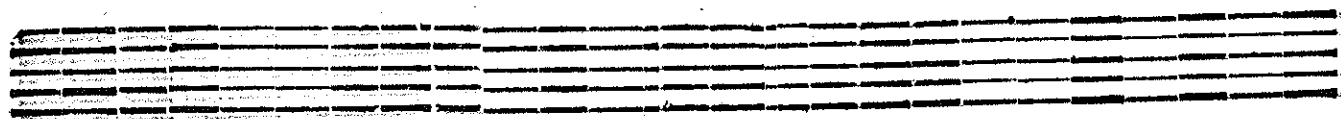

LE TRIOMPHE.

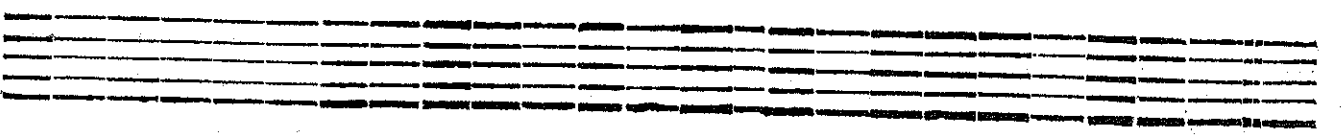
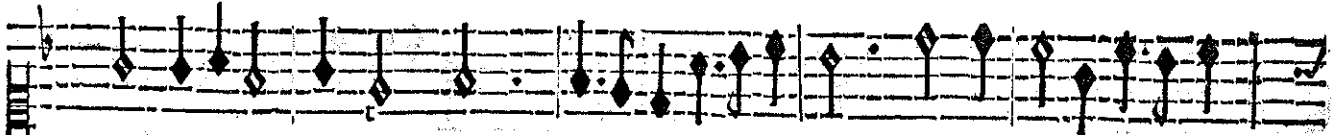
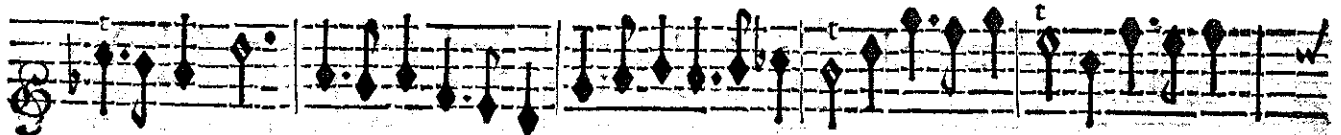
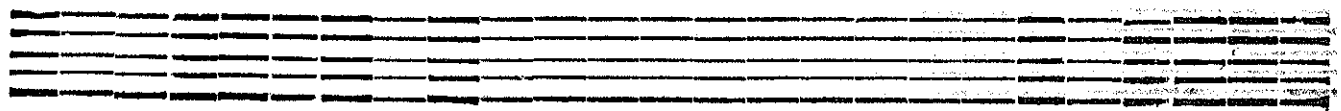
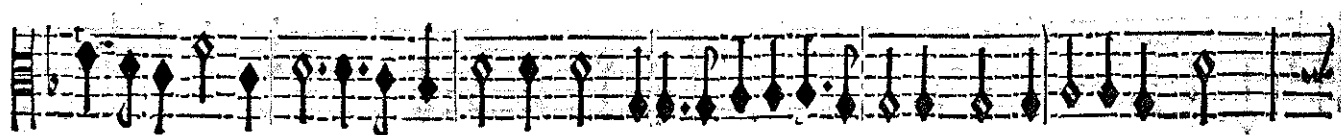

DE L'AMOUR

*Lentement.*

*Lentement.*

*Lentement.*

*Lentement.*

*Lentement.*

Empty musical staves.

REVUE

Amis, venez tous ensemble, et nous chanterons ensemble.

Empty musical staves.

LE TRIOMPHE

V E N U S.

Vn Heros que le Ciel fit naistre, Pour le bonheur de cent Peuples divers, Aime

BASSE-CONTINUE.

mieux calmer l'Uni- vers, que d'achever de s'en rendre le Mai- stre; stre; H

BASSE-CONTINUE.

cherche a rendre heureux jusqu'à ses Enne- mis, Tout est par ses tra- vaux dans une Paix pro-

BASSE-CONTINUE.

DE L'AMOUR,

fonde, Ce n'est plus qu'à l'amour qu'il peut estre permis De troubler le repos du Mon-

BASSE-CONTINUE.

de. Ce n'est plus qu'à l'amour qu'il peut estre permis De troubler le repos du monde.

BASSE-CONTINUE.

RITOURNELLE,

*Pour l' Air suivant, qu'il faut jouer doucement sans presque toucher les cordes.*

LE TRIOMPHE

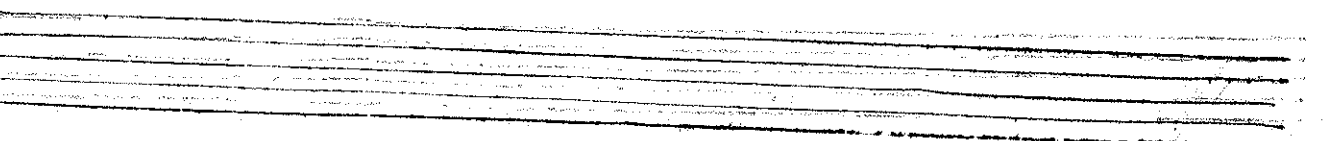
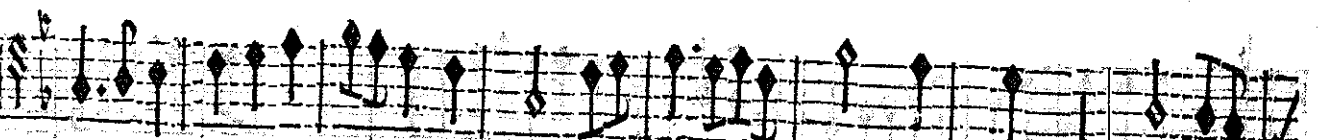
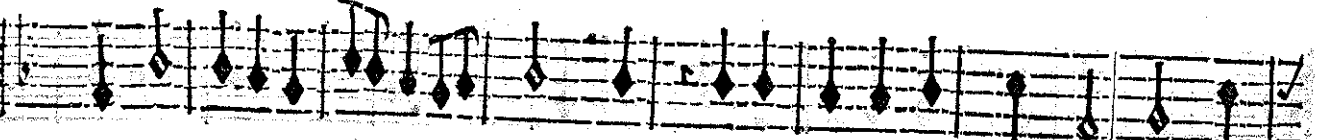
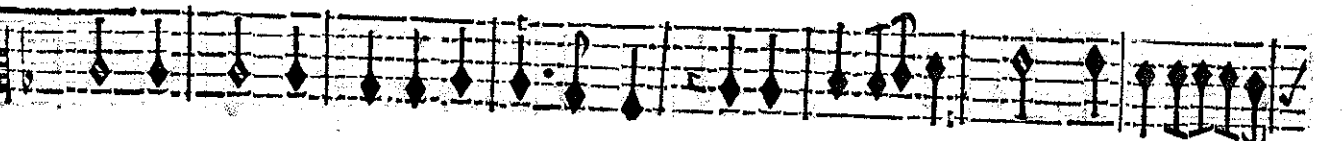
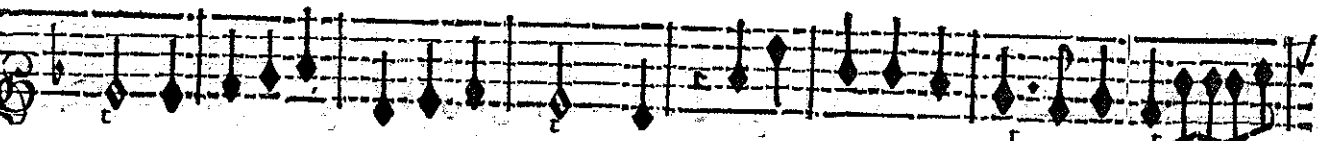
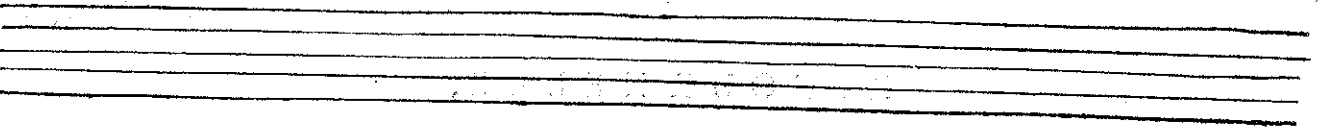
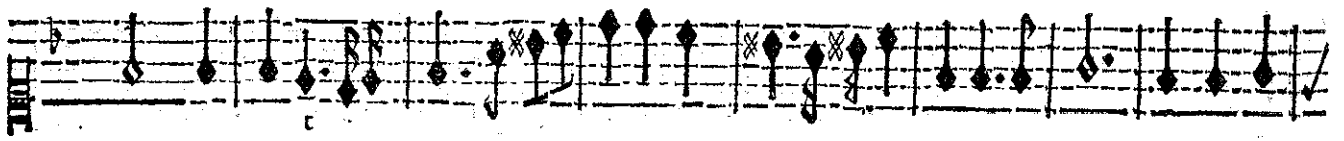

DE L'AMOUR.

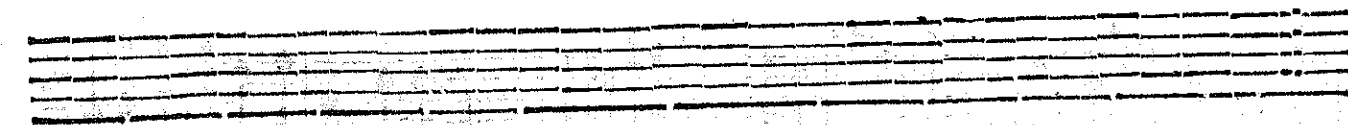
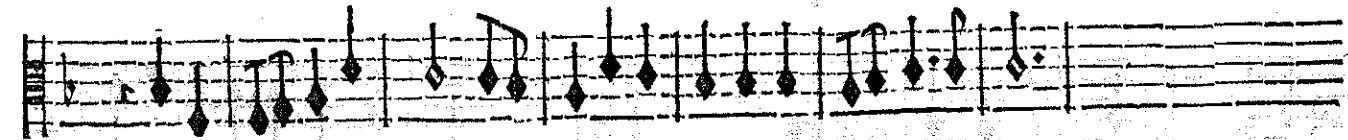
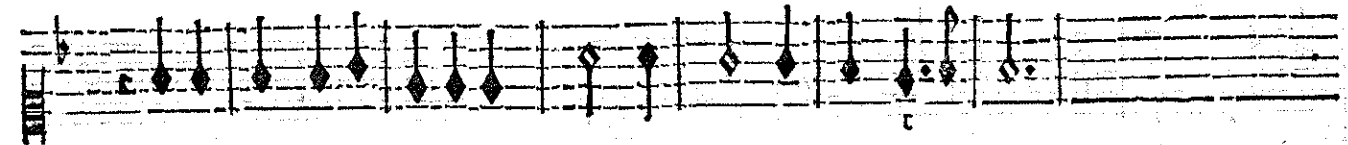
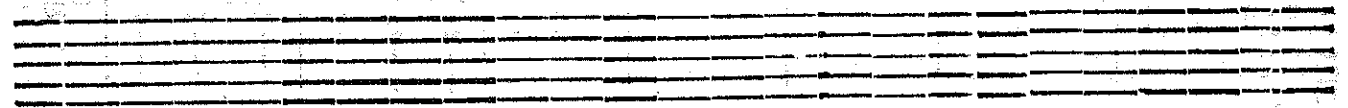
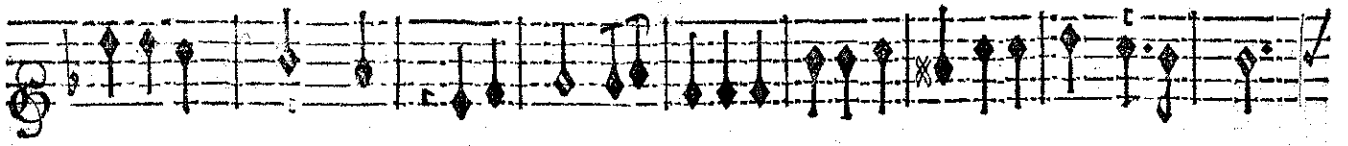

# LE TRIOMPHE V E N U S.

T Ranquiles cœurs, préparez-vous A mille secrettes allar- mes, Vous perdrez ce re-

BASSE-CONTINUE.

pos si doux Dont vous estimez tant les char- mes; Mais les troubles d'amour ont cent

BASSE-CONTINUE.

fois plus d'attraits, Que la plus douce paix. Mais les troubles d'amour ont cent

BASSE-CONTINUE.

fois plus d'attraits Que la plus douce paix. paix.

RITOURNELLE.

BASSE-CONTINUE.

BASSE-CONTINUE.

VENUS.

Nymphes des Eaux, Nymphes de ce Boccage, Faites briller vos plus charmants ap-

BASSE-CONTINUE.

pas, Plaisirs, Graces, suivez mes pas, Qu'avec nous, tout s'enga -

BASSE-CONTINUE.

# LE TRIOMPHE

A celebrer la gloire de mon fils. Dieux qu'il a surmontez, Mortels qu'il a fou-

BASSE-CONTINUE.

mis venez luy rendre hommage, L'Amour le vainqueur des vainqueurs, va triom-

BASSE-CONTINUE.

pher de tous les cœurs. L'Amour le vainqueur des vainqueurs, va triompher de

BASSE-CONTINUE.

DE L'AMOUR.

CHOEUR.

VIVVS.

tous les cœurs.

L'Amour le vainqueur des vain-

L'Amour le vainqueur des vainqueurs Va triompher de tous les cœurs.

L'Amour le vainqueur des vainqueurs Va triompher de tous les cœurs.

L'Amour le vainqueur des vainqueurs Va triompher de tous les cœurs.

L'Amour le vainqueur des vainqueurs Va triompher de tous les cœurs

BASSE-CONTINUE.

LE TRIOMPHE

queurs Va triompher de tous les cœurs.

L'Amour le vainqueur des vainqueurs Va triompher de

L'Amour le vainqueur des vainqueurs Va triompher de

L'Amour le vainqueur des vainqueurs Va triompher de

L'Amour le vainqueur des vainqueurs Va triompher de

VIOLONS.

BASSE-CONTINUE.

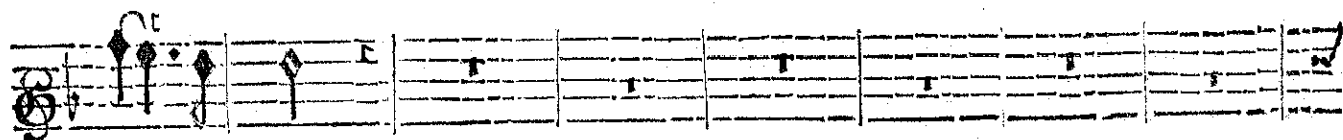
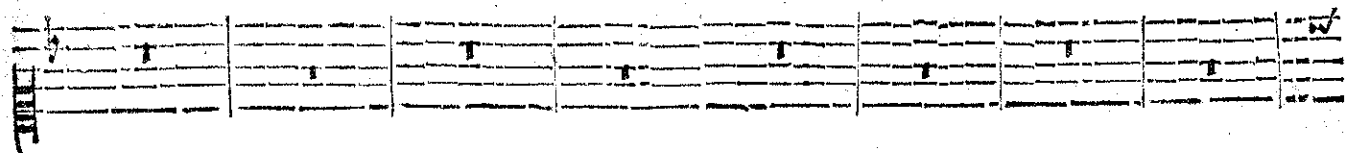

tous les cœurs.

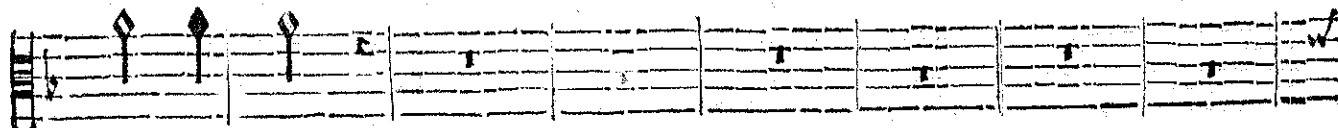

tous les cœurs.

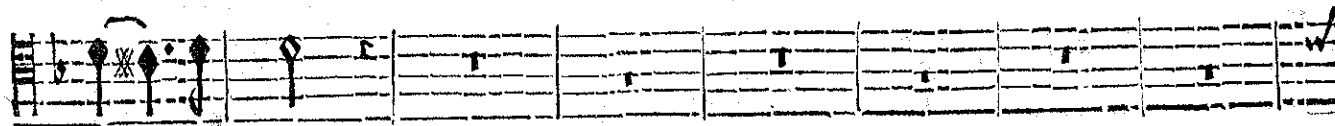

tous les cœurs

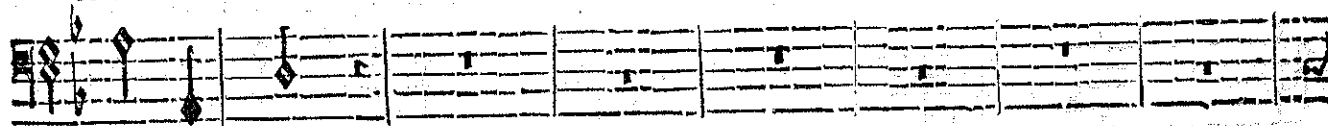

tous les cœurs.

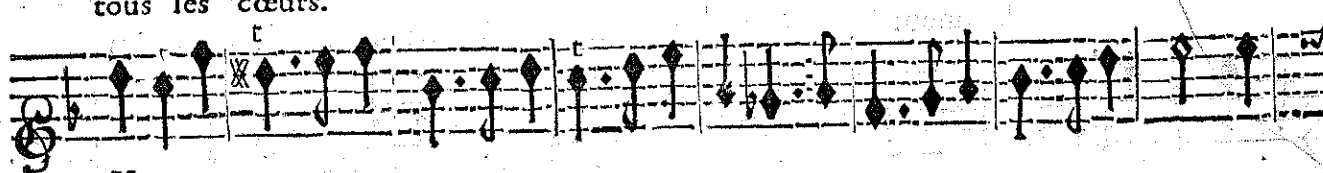

VIOLONS.

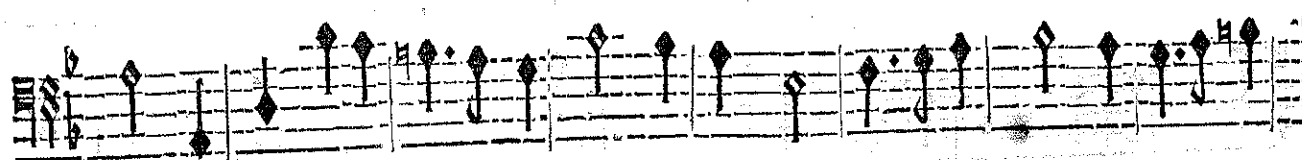
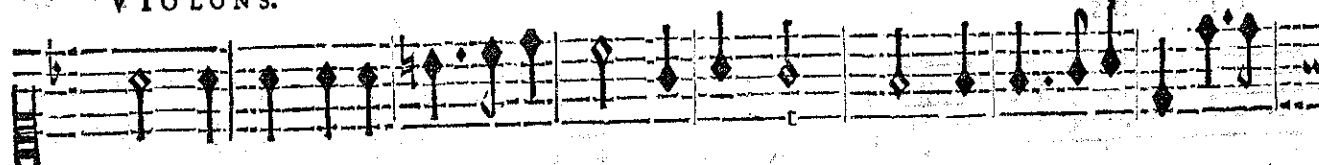

BASSE-CONTINUE.

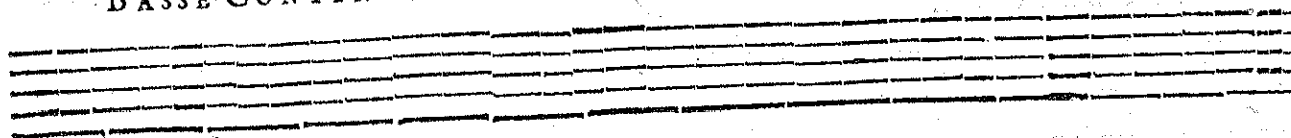

LE TRIOMPHE

L'Amour le vainqueur des vainqueurs Va triompher de tous les

L'Amour le vainqueur des vainqueurs Va triompher de tous les

L'Amour le vainqueur des vainqueurs Va triompher de tous les

L'Amour le vainqueur des vainqueurs Va triompher de tous les

L'Amour le vainqueur des vainqueurs Va triompher de tous les

VIOLONS.

BASSE-CONTINUE.

DE L'AMOUR.

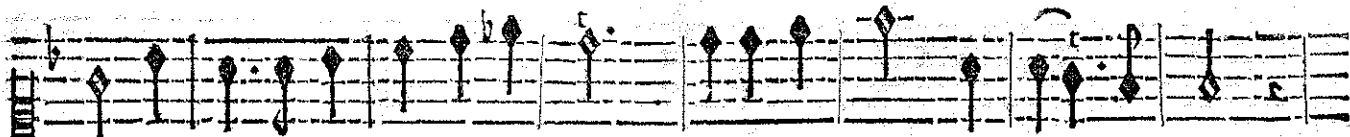

cœurs. L'Amour le vainqueur des vainqueurs Va triompher de tous les cœurs.

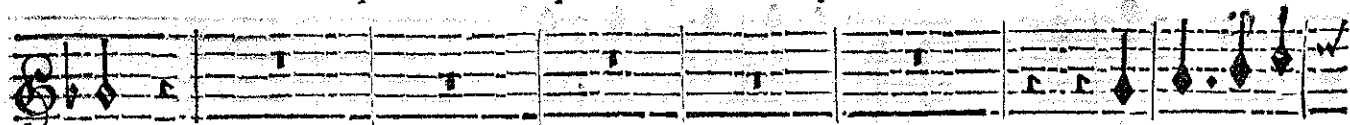

cœurs.

L'Amour le vain-

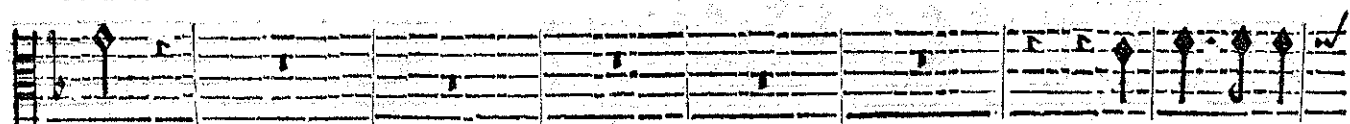

cœurs.

L'Amour le vain-

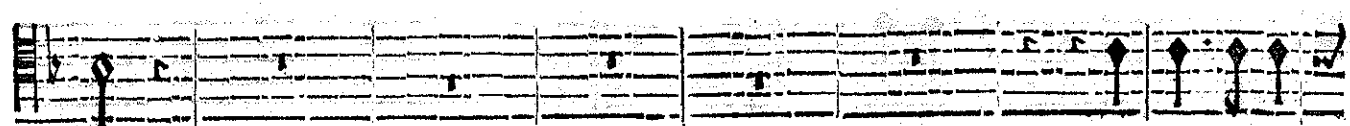

cœurs.

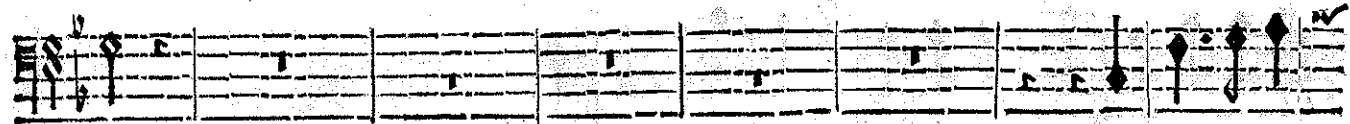

cœurs.

L'Amour le vain-

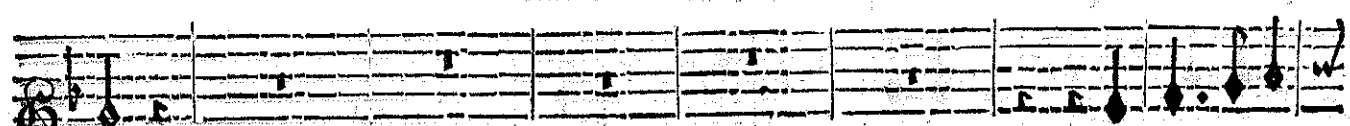

VIOLONS.

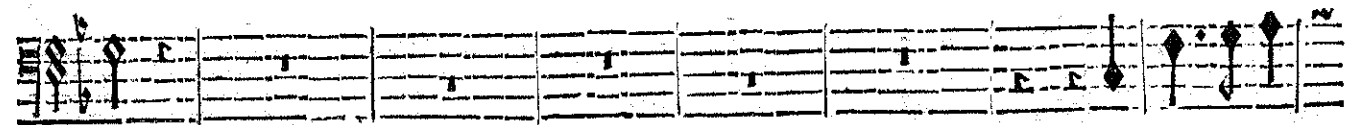
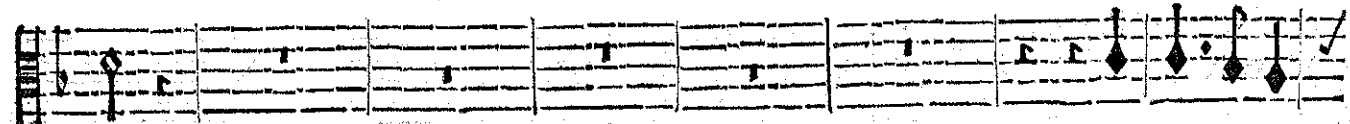
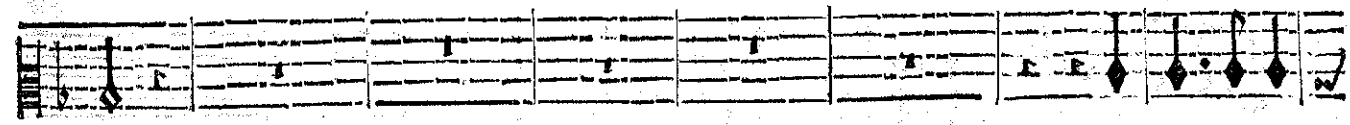
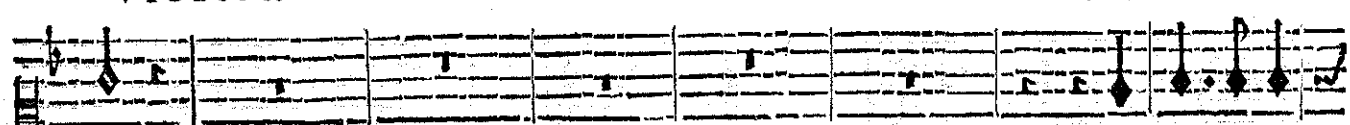

BASSE-CONTINUE.

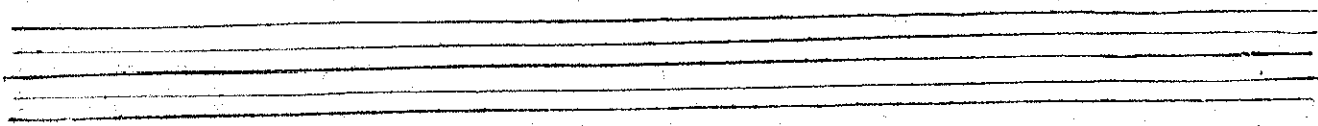

queur des vainqueurs Va triompher de tous les cœurs.

queur des vainqueurs Va triompher de tous les cœurs.

queur des vainqueurs Va triompher de tous les cœurs.

queur des vainqueurs Va triompher de tous les cœurs.

VIOLONS.

BASSE-CONTINUE.

DE L'AMOUR.

*Premiere Entrée des Graces, des Driades & des Nayades.*

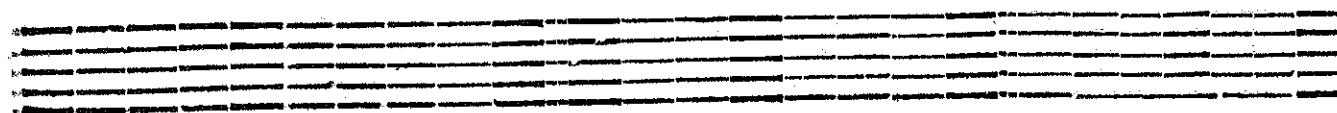
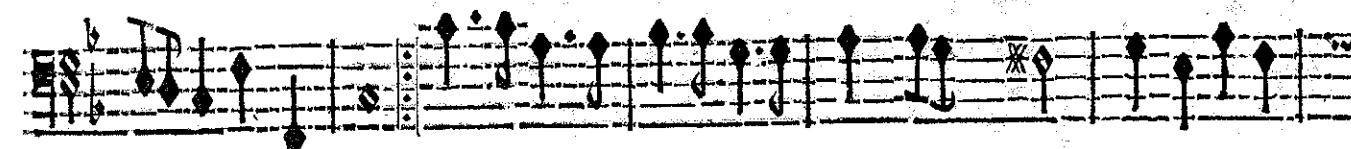
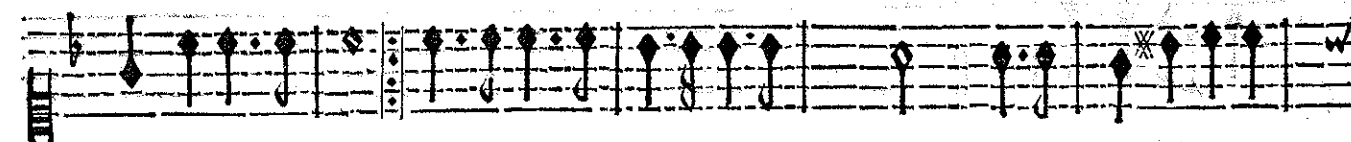
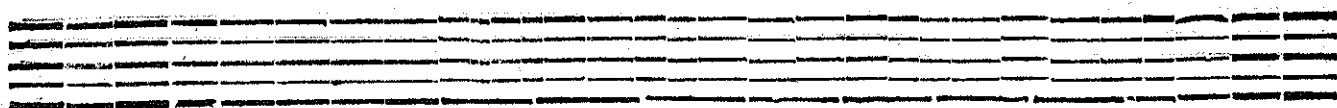
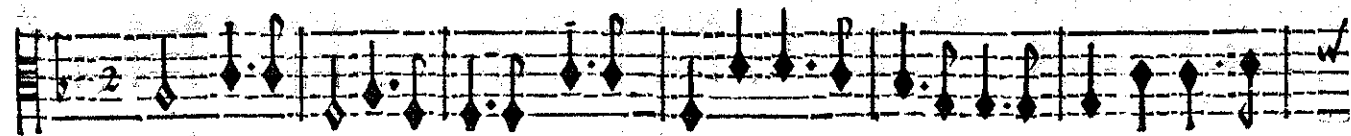
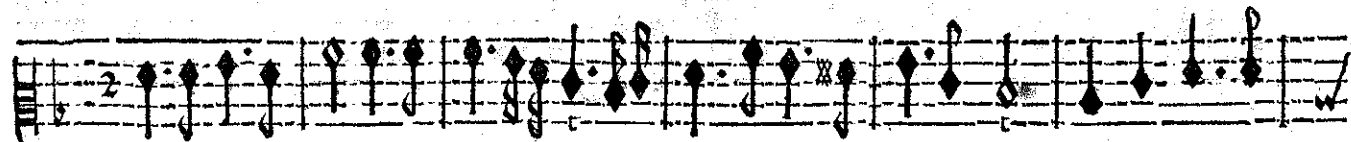
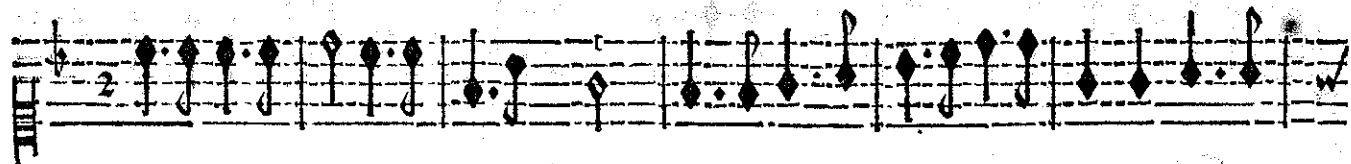

LE TRIOMPHE

A set of five empty musical staves, consisting of five horizontal lines each, positioned between the first and second systems of the score.

A set of five empty musical staves, consisting of five horizontal lines each, positioned at the bottom of the page.

DE L'AMOUR.

MENUET POUR LES MESMES.

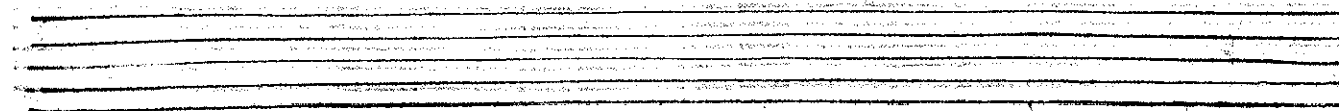
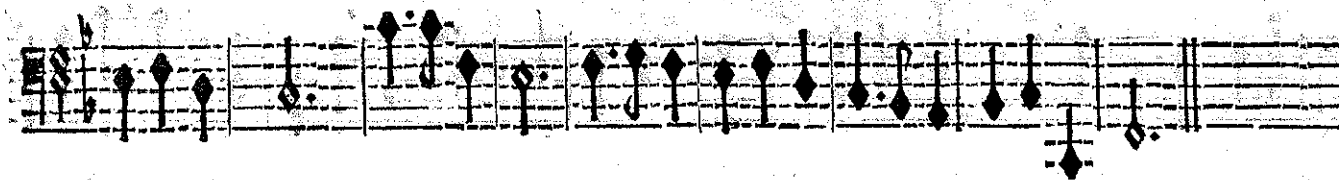
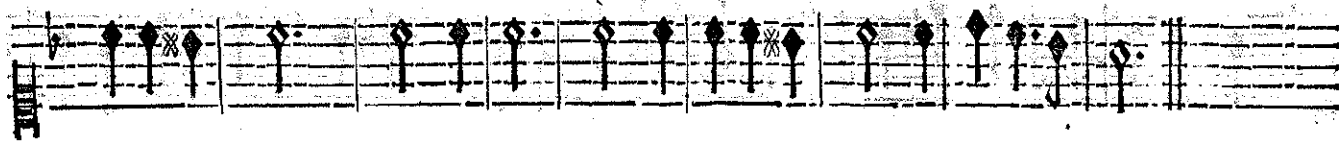
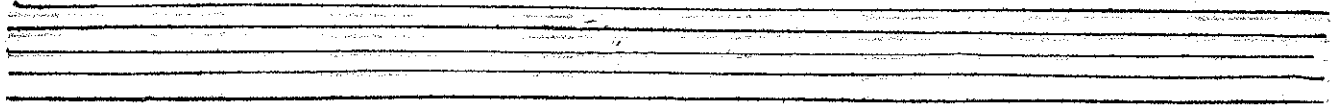
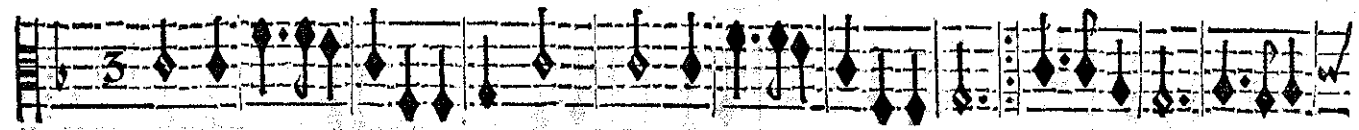

# LE TRIOMPHE

DEUXIÈME MENÜET POUR LES MÊMES.

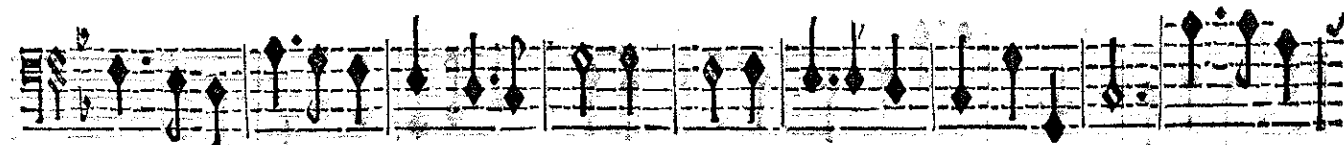
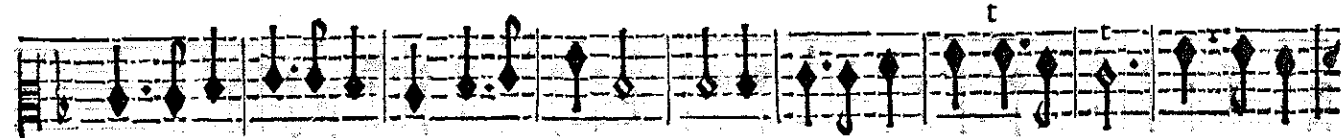
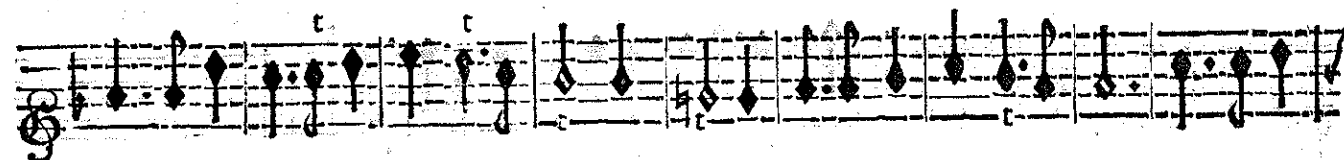
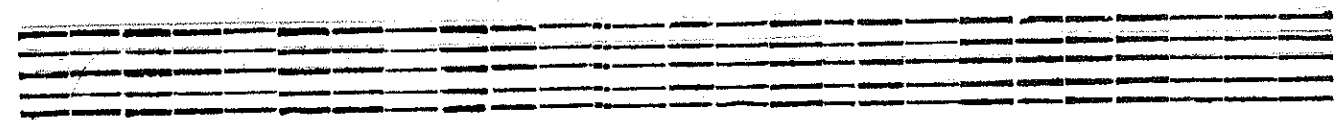
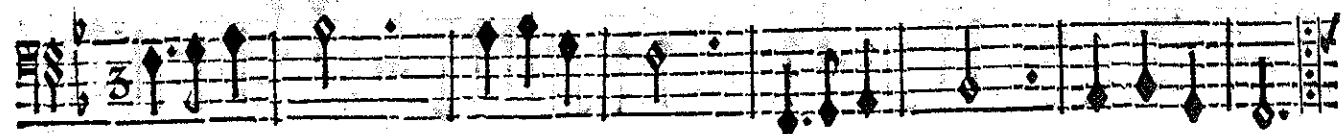
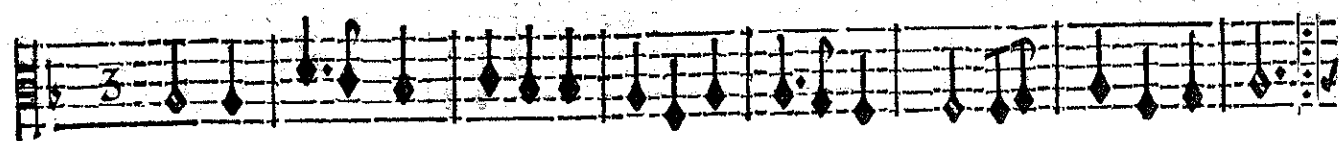
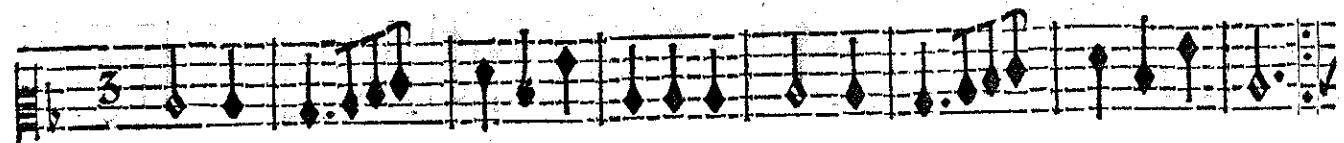
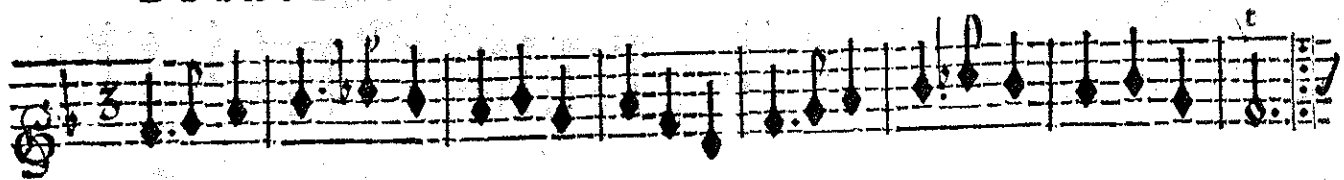

ENTREE DES PLAISIRS.

LE TRIOMPHE

A set of five empty musical staves, consisting of two treble clef staves and three bass clef staves, positioned between the first and second systems of music.

A set of five empty musical staves, consisting of two treble clef staves and three bass clef staves, positioned at the bottom of the page.

DEUX PLAISIRS.

PREMIER PLAISIR.

Vn cœur toujours en paix sans Amour sans desirs, Est moins heureux que l'on ne pense ;  
Les maux que fait l'Amour les chagrins, les soupirs, Ne sont des maux qu'en apparence ;

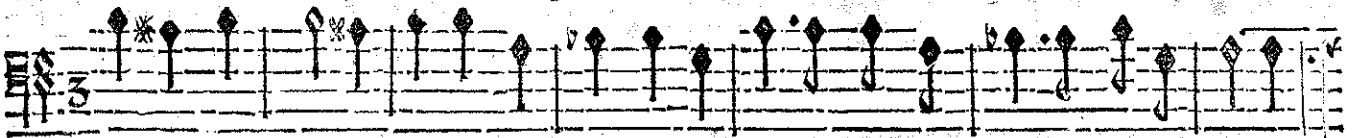

SECOND PLAISIR

Vn cœur toujours en paix sans Amour sans desirs, Est moins heureux que l'on ne pense ;  
Les maux que fait l'Amour les chagrins, les soupirs, Ne sont des maux qu'en apparence ;

BASSE-CONTINUE.

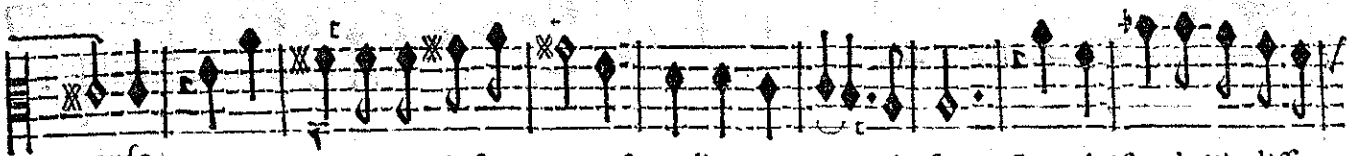

pense ; Les plaisirs de l'indifference, sont d'ennuyeux plaisirs. Les plaisirs de l'indifference ;

pense ; Les plaisirs de l'indifference, sont d'ennuyeux plaisirs. les plaisirs .ij. de l'indifference ;

BASSE-CONTINUE.

rence, Sont d'ennuyeux plaisirs. les plaisirs.

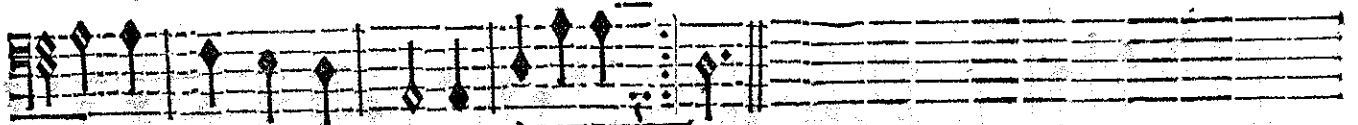

rence, Sont d'ennuyeux plaisirs. les plaisirs.

BASSE-CONTINUE.

# LE TRIOMPHE

MENUET POUR LES PLAISIRS.

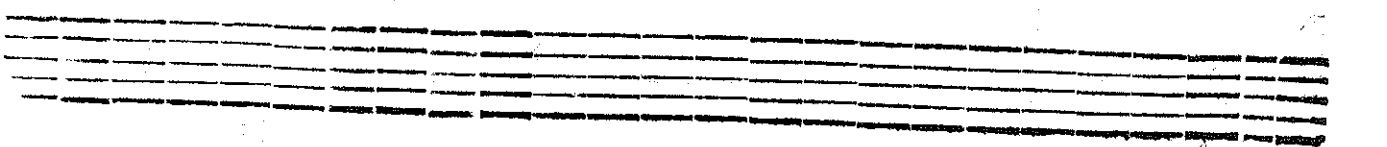
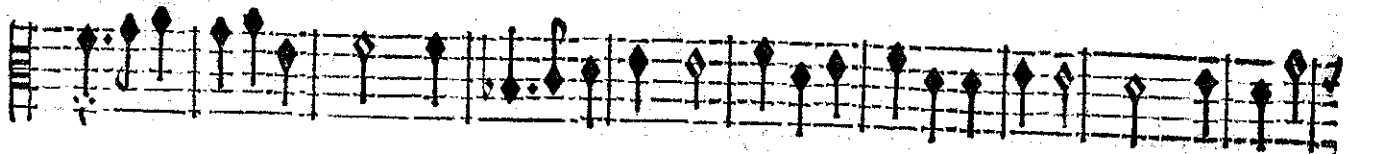
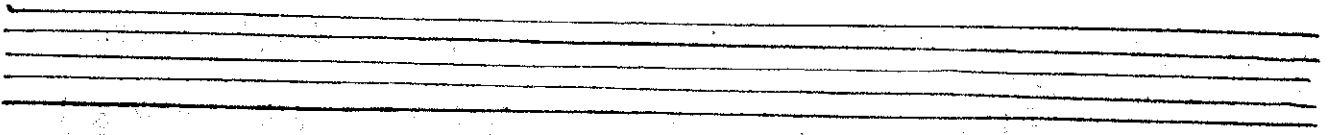
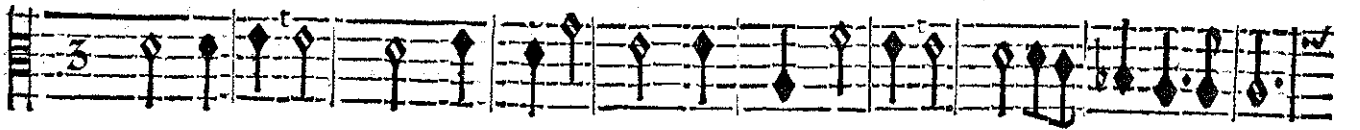
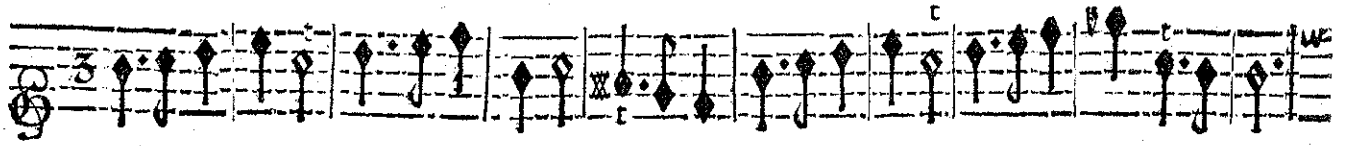

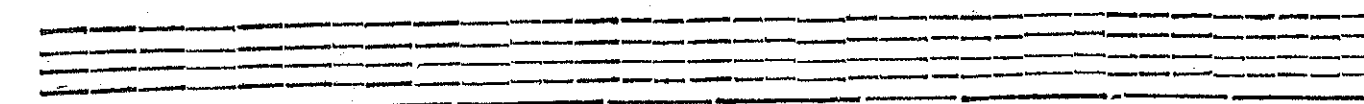
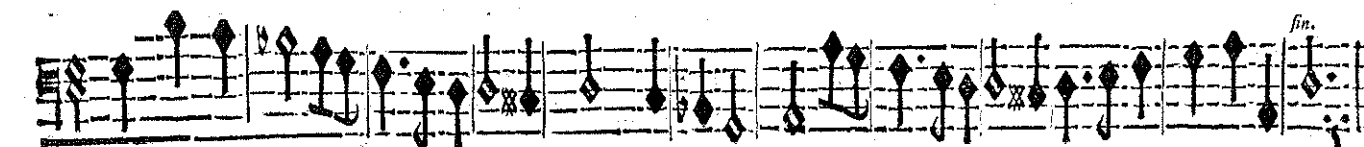
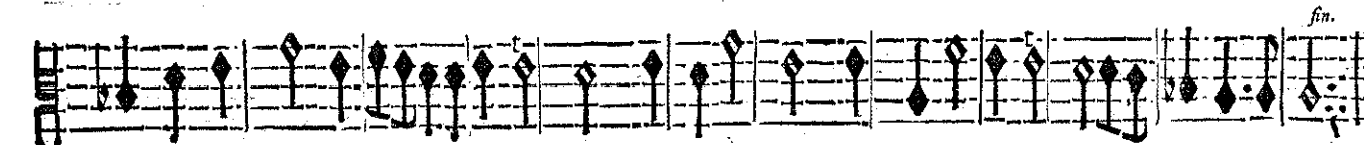
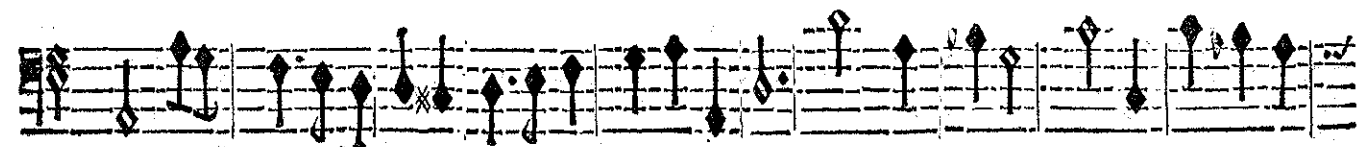
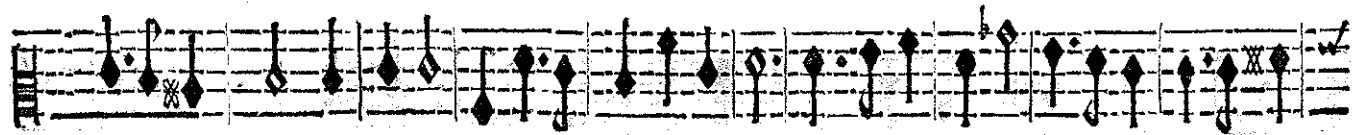

Les deux Plaisirs chantent le second couplet de l'Air cy-devant, & l'on reprend le Menuet des Plaisirs.

# LE TRIOMPHE

## PRELUDE POUR VENUS ET LES PLAISIRS.

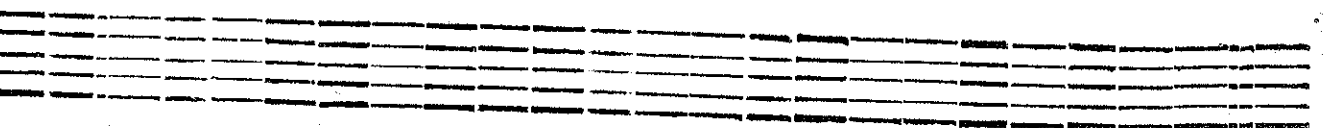
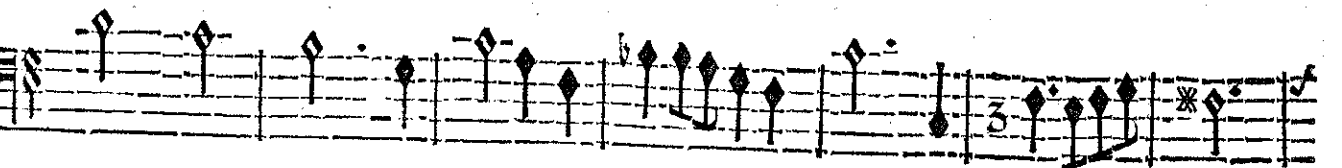
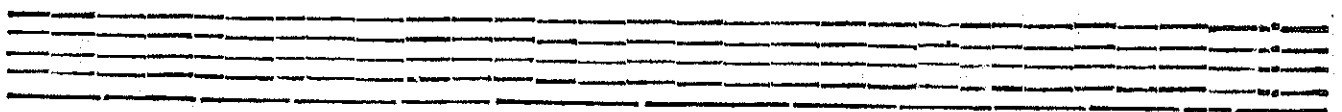
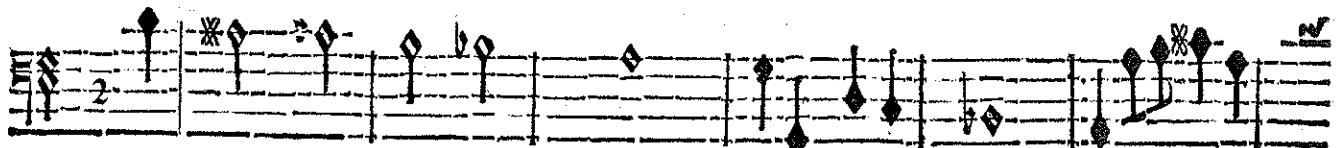
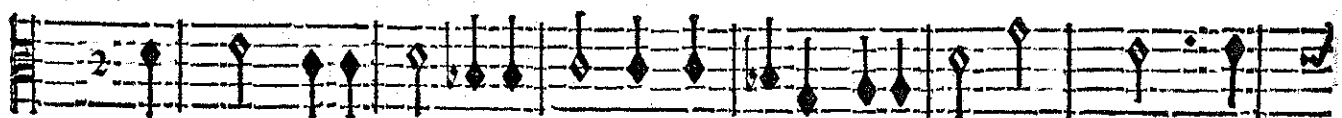
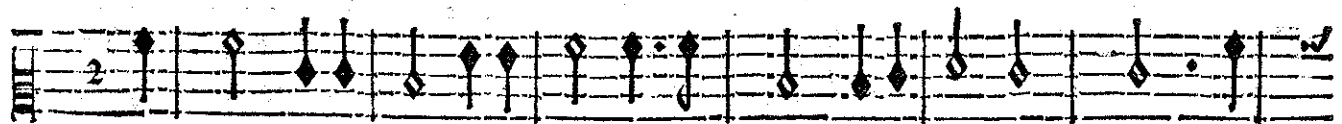

V E N U S.

The 'VENUS' section begins with a vocal line on a treble clef staff and a basso continuo line on a bass clef staff. The lyrics are: "Non, non, il n'est pas possible De contraindre un cœur sensible A n'aimer ja-". The music includes various ornaments and figures, with some notes marked with 'x' and '6'. The section ends with a double bar line and a fermata.

BASSE-CONTINUE.

BASSE-CONTINUE.

LE TRIOMPHE

VENUS.

Non, non, il n'est pas possible De contraindre un cœur sensible A n'aimer ja-

PREMIER PLAISIR.

Non, non, Non, non, il n'est pas possible De contraindre un cœur sensible A n'aimer ja-

Non, non, Non, non, il n'est pas possible De contraindre un cœur sensible A n'aymer ja-

BASSE-CONTINUE.

Empty musical staves for the basso continuo.

DU 17

mais; Non, il n'est pas possible, Non, non, Non, non, il n'est pas possible De con-

mais; Non, il n'est pas possible, Non, non, il n'est pas possible De con-

mais; Non, non, non, il n'est pas possible, Non, non, il n'est pas possible De con-

BASSE-CONTINUE.

Empty musical staves for the basso continuo.

traindre un cœur sensible A n'aimer jamais; Non, non, il n'est pas possible De contraindre un

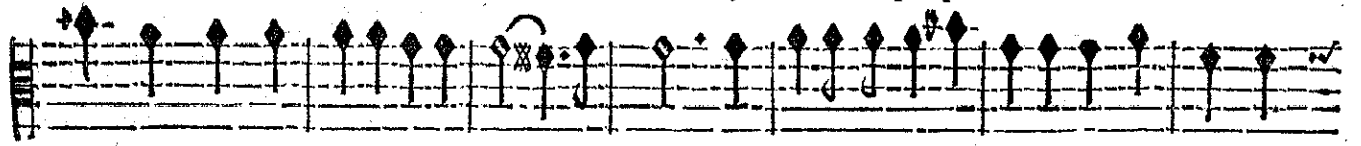

traindre un cœur sensible A n'aimer jamais; Non, non, il n'est pas possible De contraindre un

traindre un cœur sensible A n'aimer jamais; Non, non, il n'est pas possible De contraindre un

BASSE-CONTINUE.

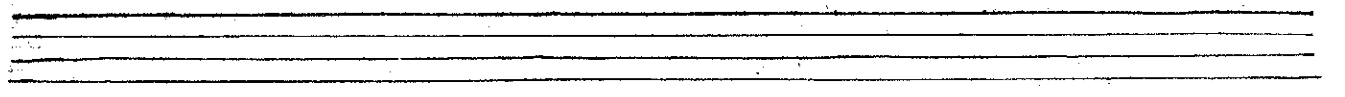

cœur sensible A n'aimer ja- mais; C'est pour l'amour que tous les cœurs sont faits.

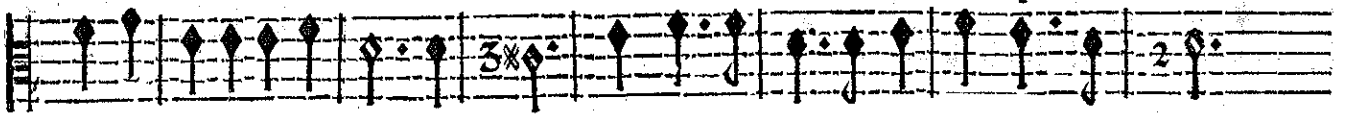

cœur sensible A n'aimer ja- mais; C'est pour l'amour que tous les cœurs sont faits.

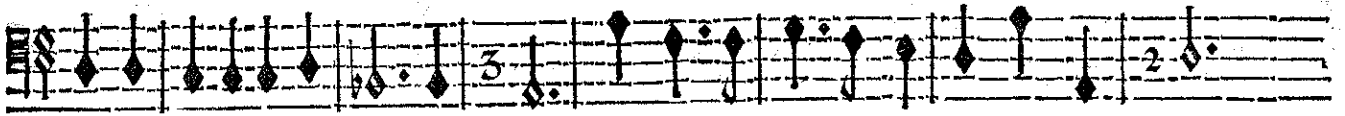

cœurs sensible A n'aimer ja- mais; C'est pour l'amour que tous les cœurs sont faits.

BASSE-CONTINUE.

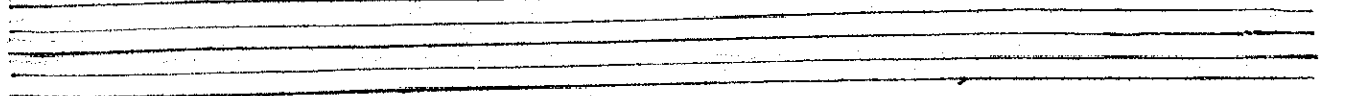
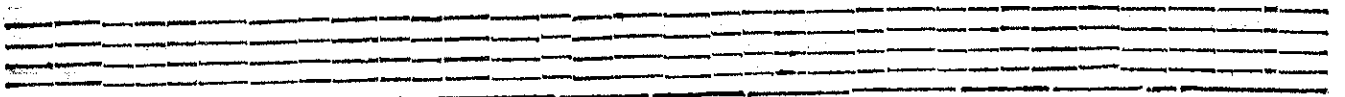

# LE TRIOMPHE

## CHOEUR.

Non, non, il n'est pas possible De cōtraindre un cœur sensible A n'aimer ja-

Non, non, Non, non, il n'est pas possible De cōtraindre un cœur sensible A n'aimer ja-

Non, non, Non, non, il n'est pas possible De cōtraindre un cœur sensible A n'aimer ja-

Non, non, il n'est pas possible De cōtraindre un cœur sensible A n'aimer ja-

Non, non, il n'est pas possible De cōtraindre un cœur sensible A n'aimer ja-

## VIOLONS.

## BASSE-CONTINUE.

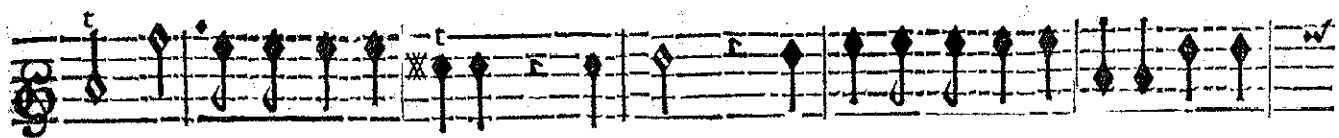

mais; Non, il n'est pas possible, Non, non, Non, non, il n'est pas possible De con-

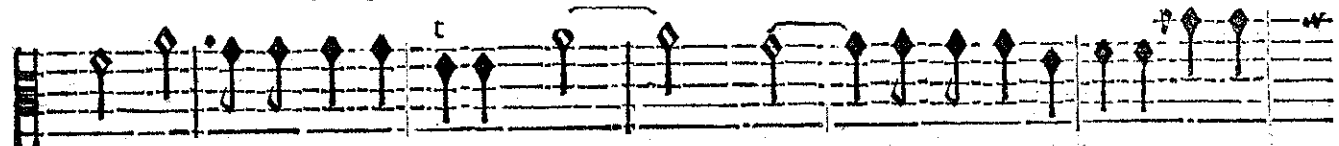

mais; Non, il n'est pas possible, Non, non, il n'est pas possible De con-

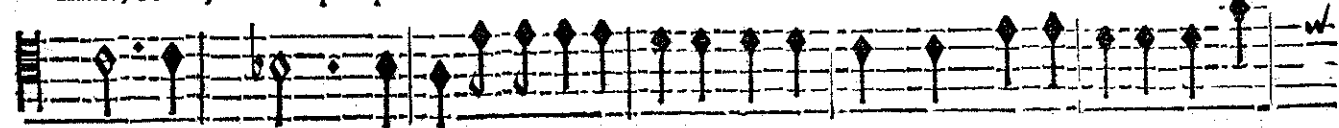

mais; Non, non, Non, non, il n'est pas possible De contraindre un cœur sensible A n'ai-

mais; Non, non, non, il n'est pas possible, Non, non, il n'est pas possible De con-

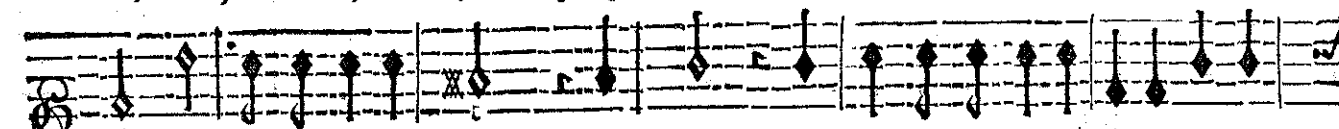

VIOLONS.

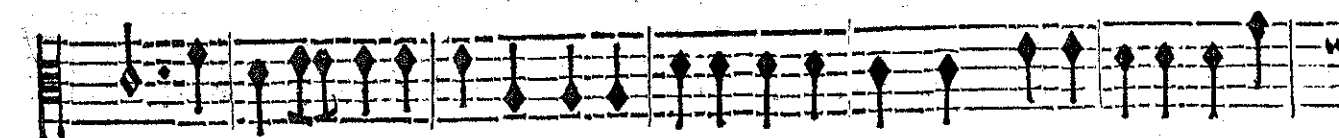
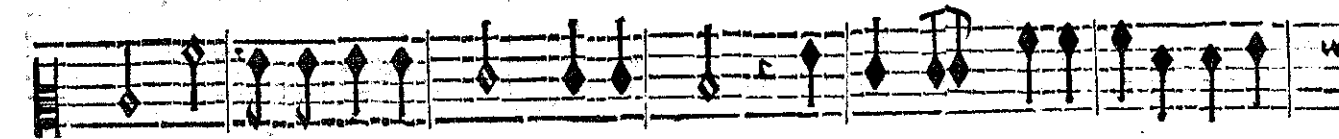
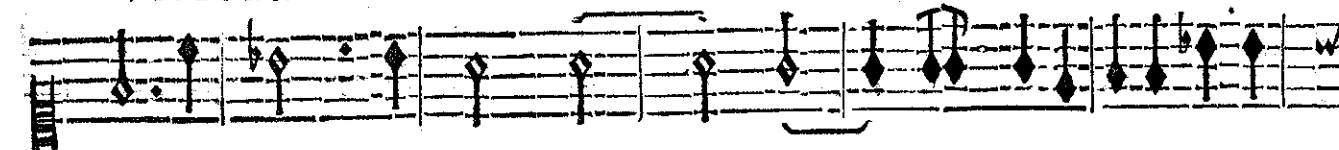

BASSE-CONTINUE.

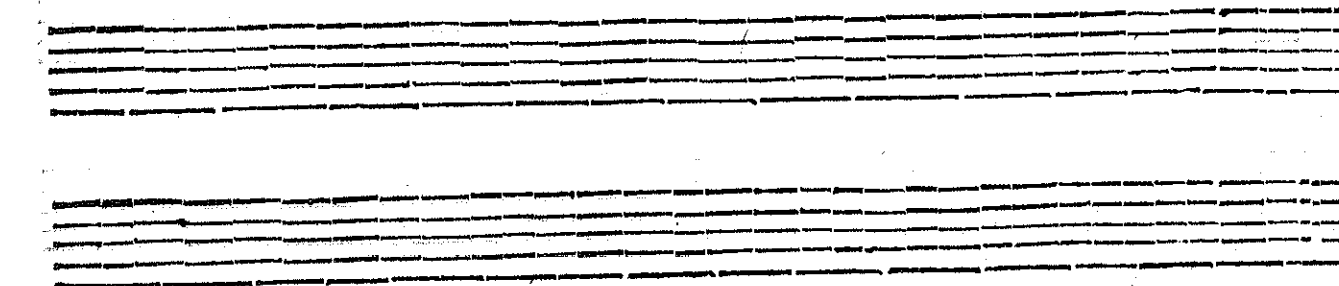

LE TRIOMPHE

traindre un cœur sensible A n'aimer jamais, Non non il n'est pas possible De con-

traindre un cœur sensible A n'aimer jamais, Non non il n'est pas possible, De con-

mer jamais, Nō nō il n'est pas possible Non non non il n'est pas possible, De con-

traindre un cœur sensible A n'aimer jamais, Non non il n'est pas possible, De con-

VIOLONS.

BASSE-CONTINUE.

- traindre un cœur sensible A n'aimer ja- mais.

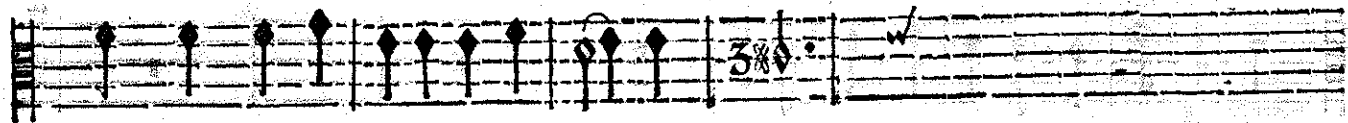

traindre un cœur sensible A n'aimer ja- mais.

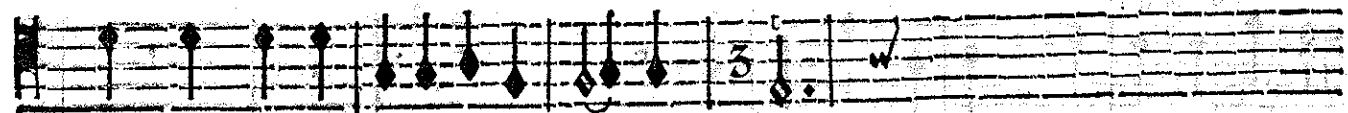

traindre un cœur sensible A n'aimer ja- mais.

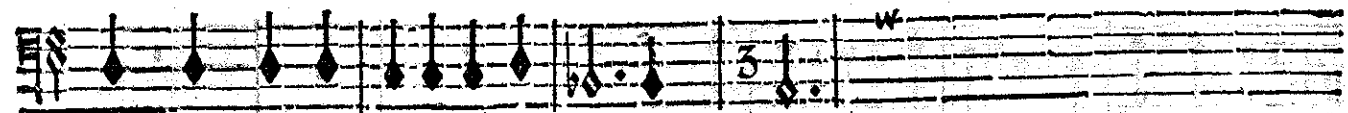

traindre un cœur sensible A n'aimer ja- mais.

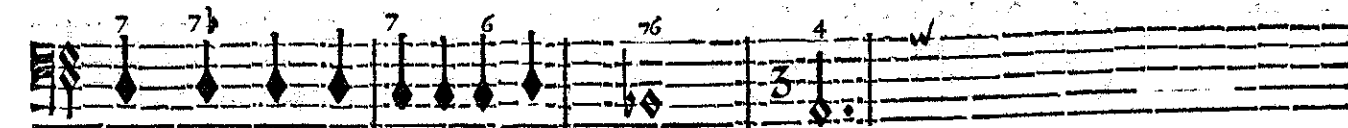
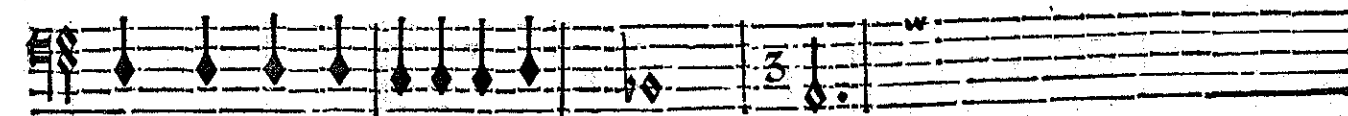
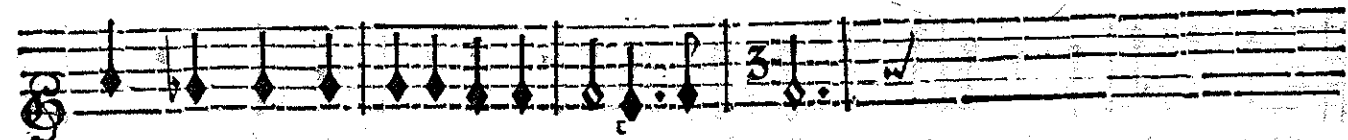

BASSE-CONTINUE.

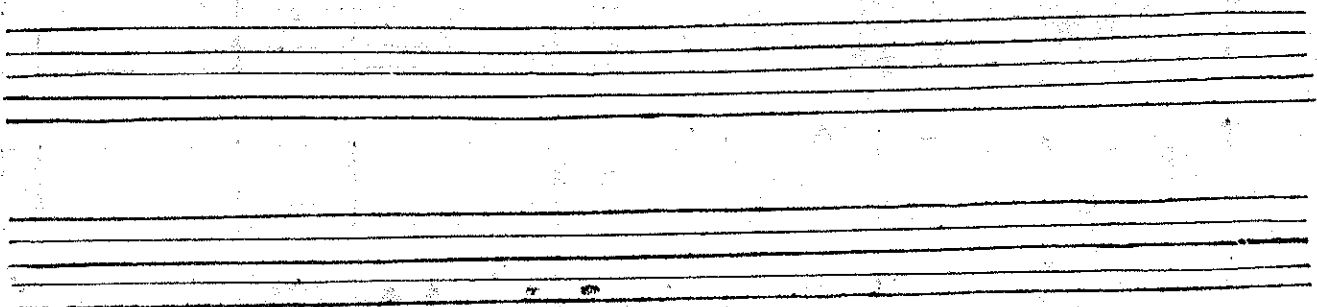

# LE TRIOMPHE

VENUS.

C'est pour l'amour que tous les cœurs sont faits. Cōtre un Dieu si charmāt quel cœur est invin-

PREMIER PLAISIR.

C'est pour l'amour que tous les cœurs sont faits.

SECOND PLAISIR.

C'est pour l'amour que tous les cœurs sont faits.

C'est pour l'amour que tous les cœurs sont faits.

C'est pour l'amour que tous les cœurs sont faits.

C'est pour l'amour que tous les cœurs sont faits.

C'est pour l'amour que tous les cœurs sont faits.

VIOLONS.

BASSE-CONTINUE.

cible, On fuit en vain d'inevitables traits; C'est pour l'amour que tous les cœurs sont

On fuit en vain d'inevitables traits, C'est pour l'amour que tous les cœurs sont

On fuit en vain d'inevitables traits; C'est pour l'amour que tous les cœurs sont

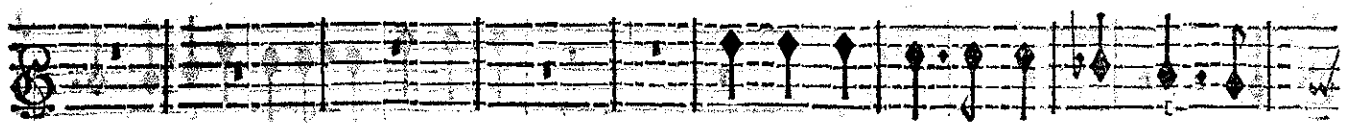

C'est pour l'amour que tous les cœurs sont

C'est pour l'amour que tous les cœurs sont

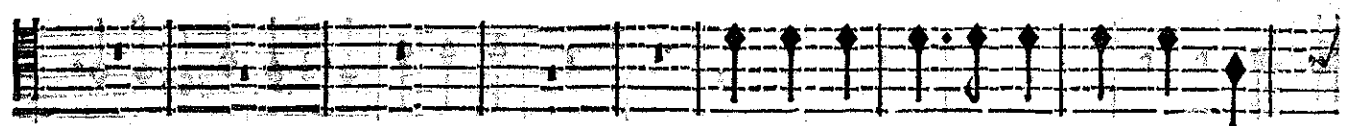

C'est pour l'amour que tous les cœurs sont

C'est pour l'amour que tous les cœurs sont

VIOLONS.

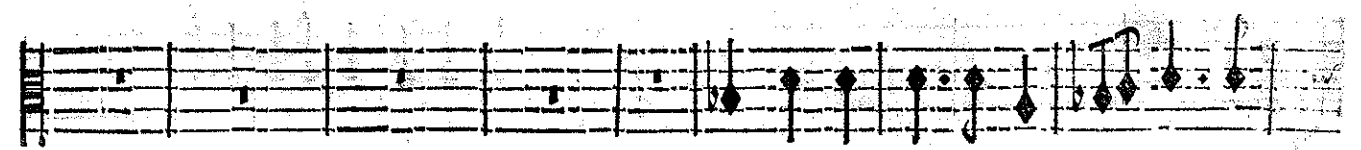
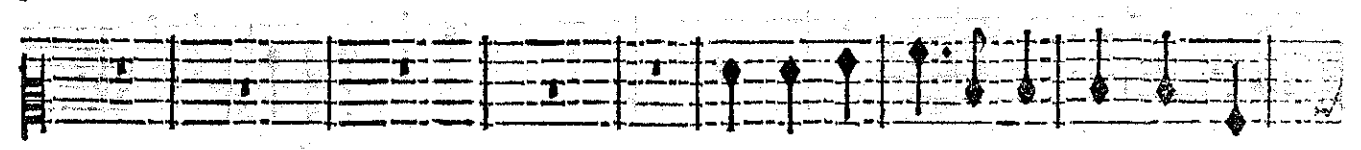
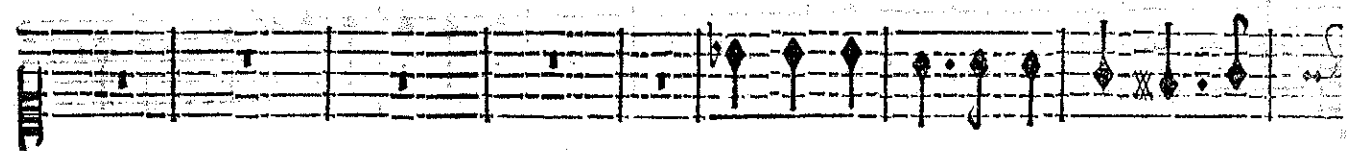

BASSE-CONTINUE.

L E T R I O M P H E

faits; Cōtre un Dieu si charmant quel cœur est invincible? On fuit en vain d'inevitables traits;

faits; Cōtre un Dieu si charmant quel cœur est invincible? On fuit en vain d'inevitables traits;

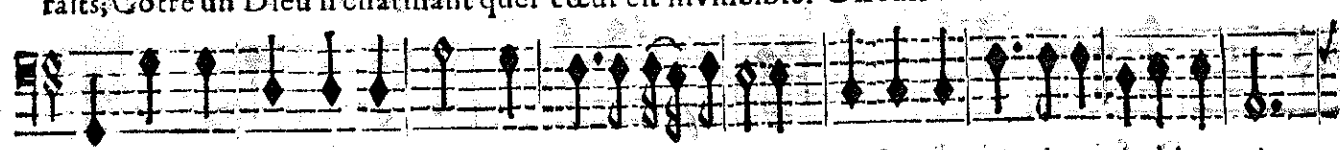

faits; Cōtre un Dieu si charmant quel cœur est invincible? On fuit en vain d'inevitables traits;

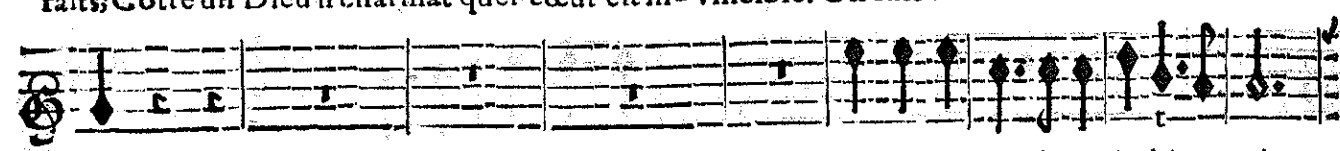

faits; Cōtre un Dieu si charmant quel cœur est invincible? On fuit en vain d'inevitables traits;

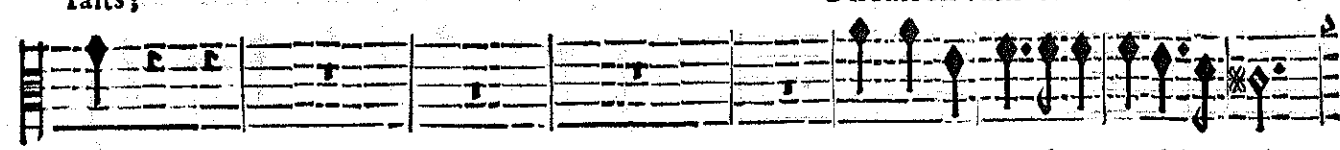

faits; On fuit en vain d'inevitables traits;

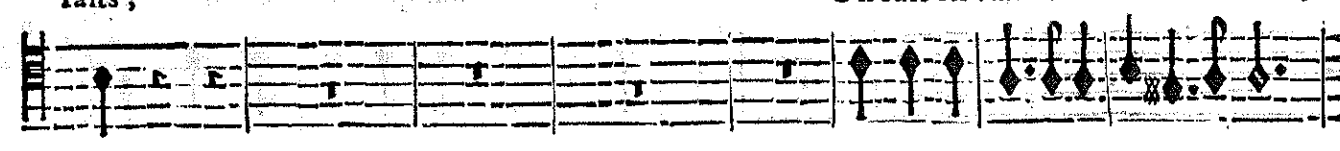

faits; On fuit en vain d'inevitables traits;

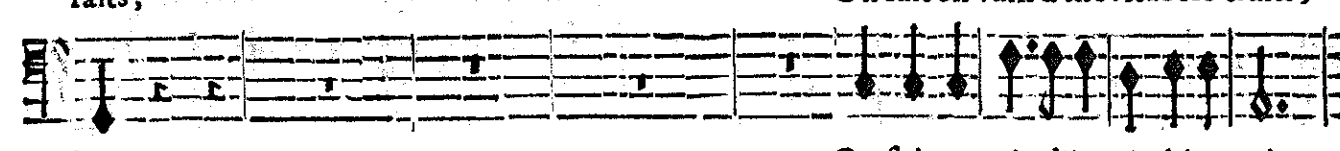

faits; On fait en vain d'inevitables traits;

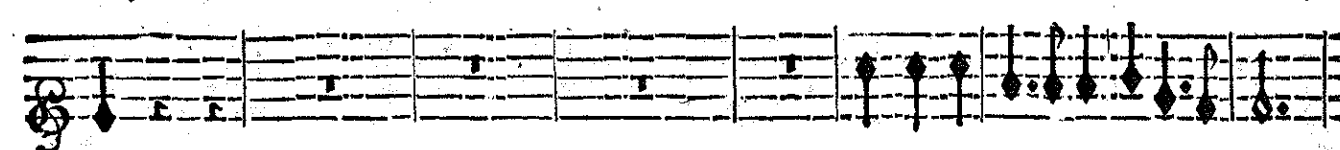

faits; On fuit en vain d'inevitables traits;

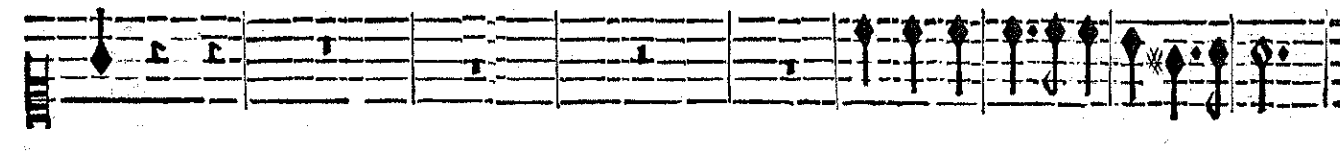

faits; On fuit en vain d'inevitables traits;

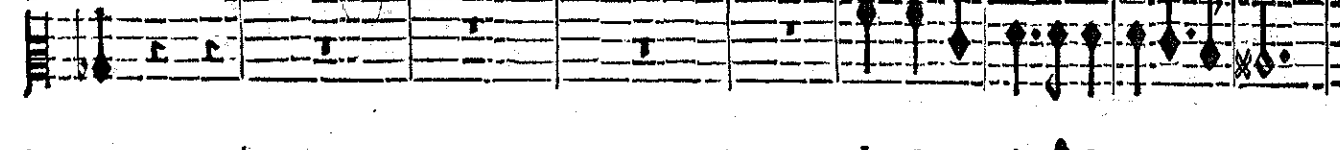

faits; On fuit en vain d'inevitables traits;

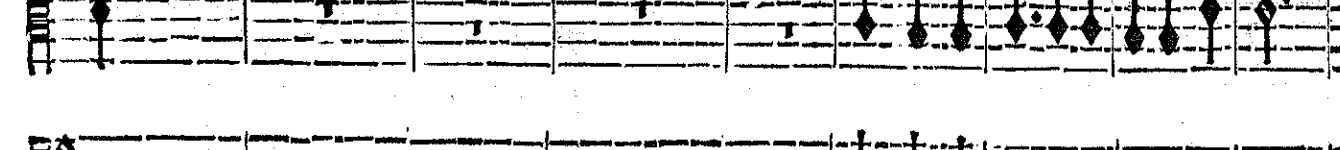

faits; On fuit en vain d'inevitables traits;

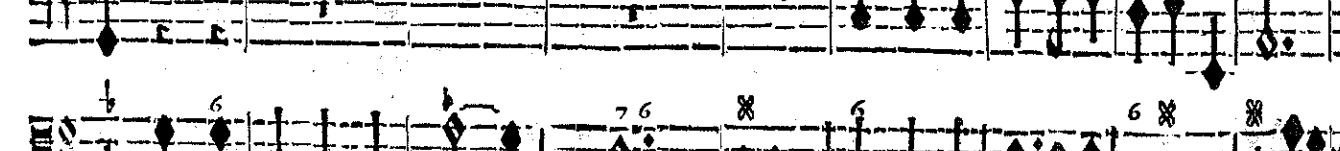

faits; On fuit en vain d'inevitables traits;

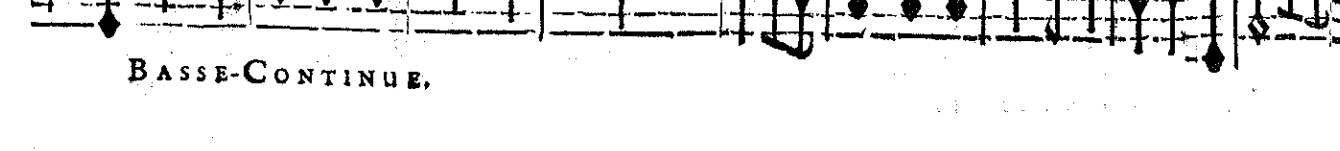

faits; On fuit en vain d'inevitables traits;

BASSE-CONTINUE.

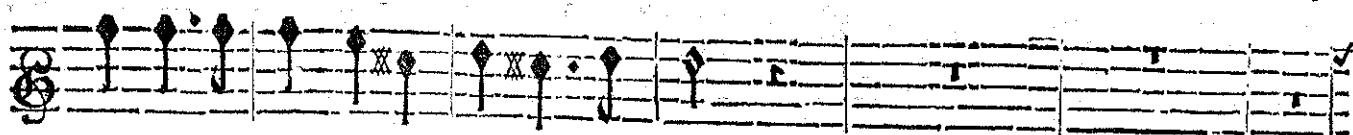

C'est pour l'Amour que tous les cœurs sont faits.

C'est pour l'Amour que tous les cœurs sont faits.

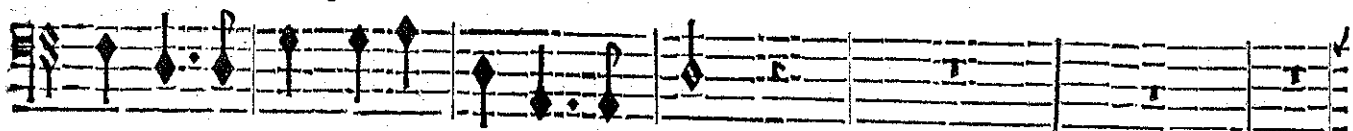

C'est pour l'Amour que tous les cœurs sont faits.

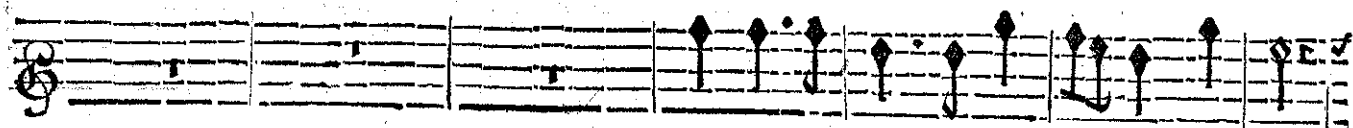

C'est pour l'Amour que tous les cœurs sont faits.

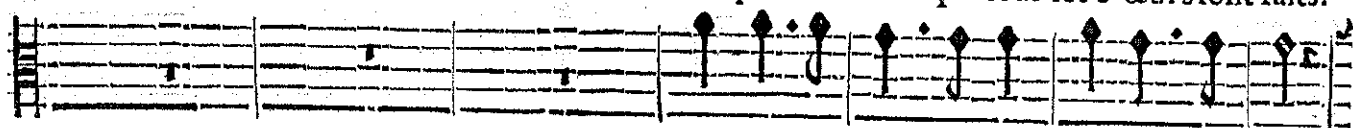

C'est pour l'Amour que tous les cœurs sont faits.

C'est pour l'Amour que tous les cœurs sont faits.

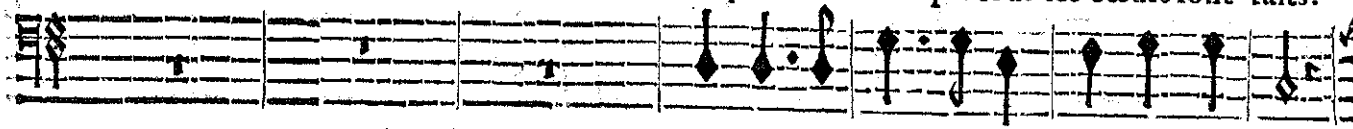

C'est pour l'Amour que tous les cœurs sont faits.

VIOLONS.

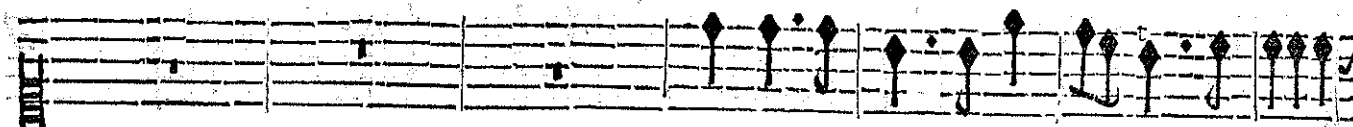

BASSE CONTINUE.

# LE TRIOMPHE

C'est pour l'Amour que tous les cœurs sont faits.

C'est pour l'Amour que tous les cœurs sont faits.

C'est pour l'Amour que tous les cœurs sont faits.

C'est pour l'Amour que tous les cœurs sont faits.

C'est pour l'Amour que tous les cœurs sont faits.

C'est pour l'Amour que tous les cœurs sont faits.

C'est pour l'Amour que tous les cœurs sont faits.

VIOLONS.

BASSE-CONTINUE.

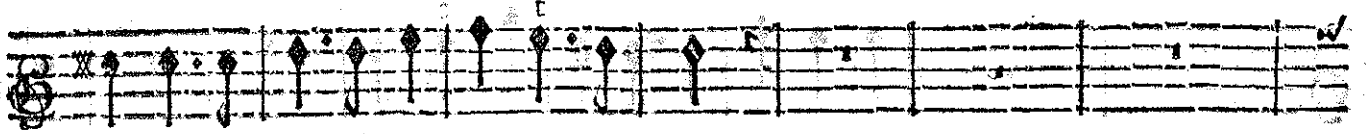

C'est pour l'amour que tous les cœurs sont faits.

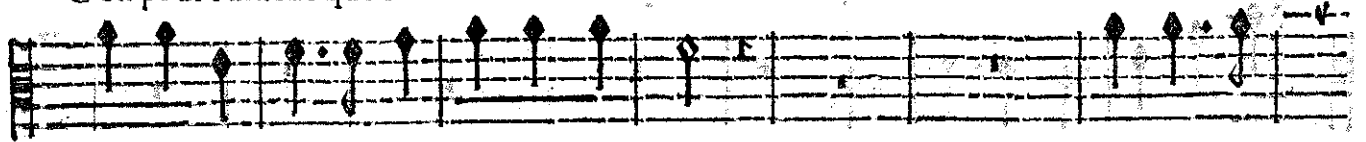

C'est pour l'amour que tous les cœurs sont faits. C'est pour l'a-

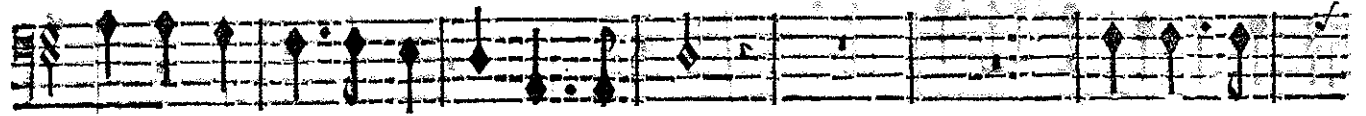

C'est pour l'amour que tous les cœurs sont faits. C'est pour l'a-

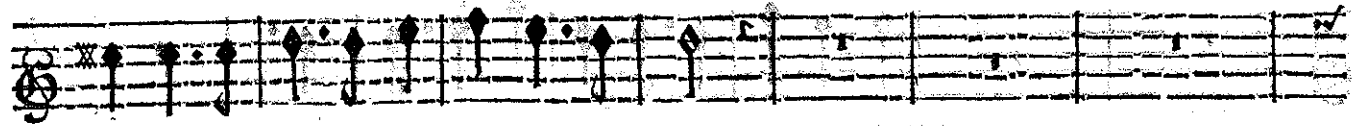

C'est pour l'amour que tous les cœurs sont faits.

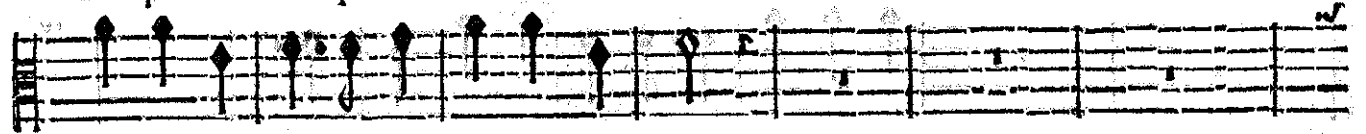

C'est pour l'amour que tous les cœurs sont faits.

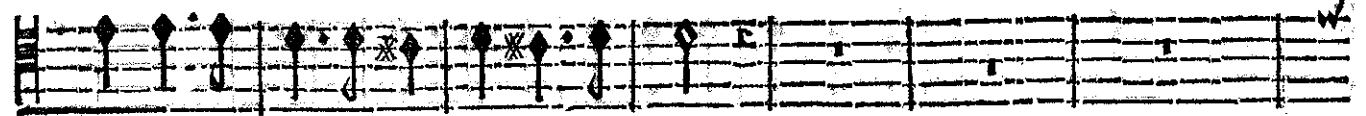

C'est pour l'amour que tous les cœurs sont faits.

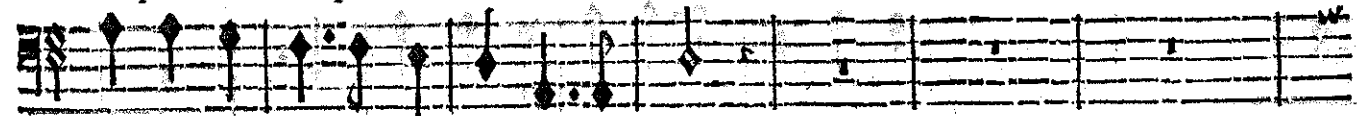

C'est pour l'amour que tous les cœurs sont faits.

VIOLONS.

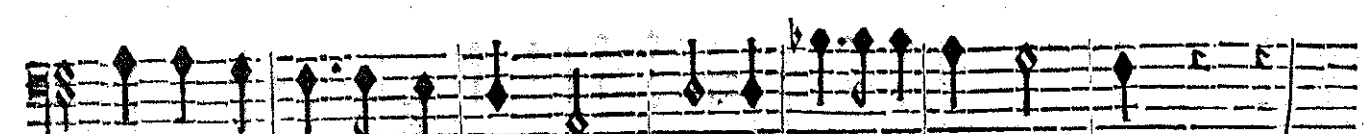
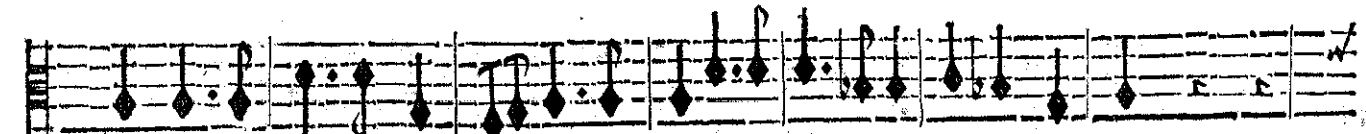

# LE TRIOMPHE

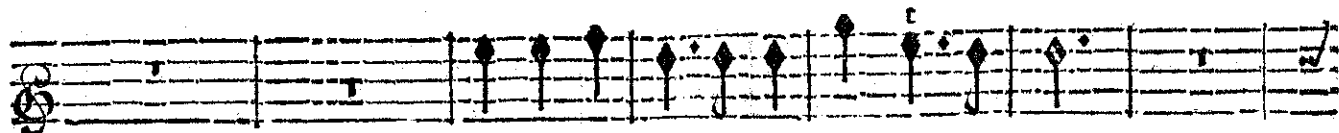

C'est pour l'amour que tous les cœurs sont faits.

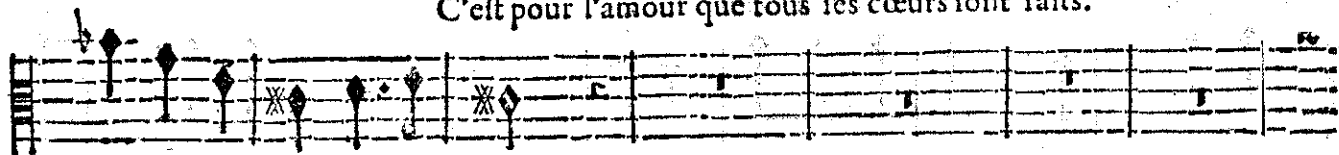

mout que tous les cœurs sont faits.

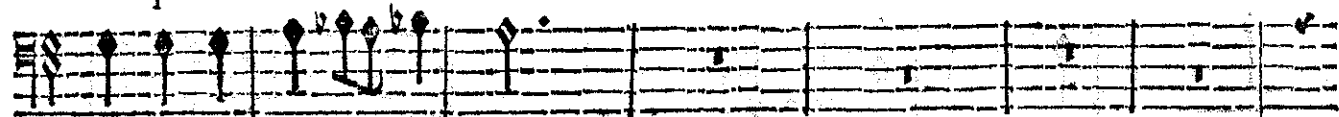

mout que tous les cœurs sont faits.

C'est pour l'amour que tous les cœurs sont faits.

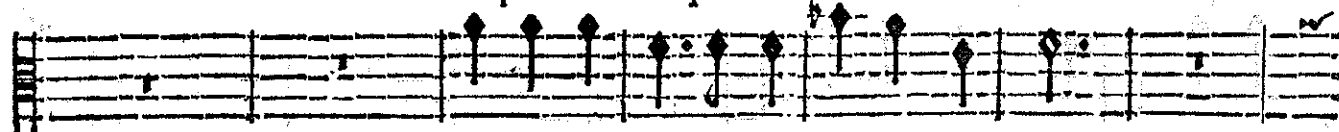

C'est pour l'amour que tous les cœurs sont faits.

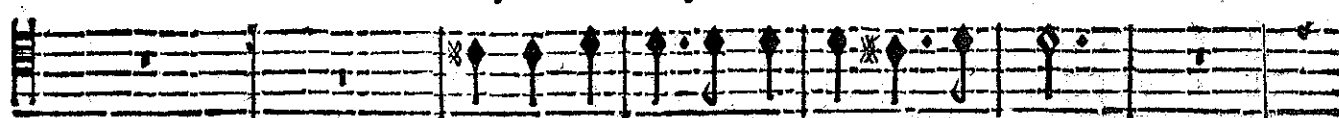

C'est pour l'amour que tous les cœurs sont faits.

C'est pour l'amour que tous les cœurs sont faits.

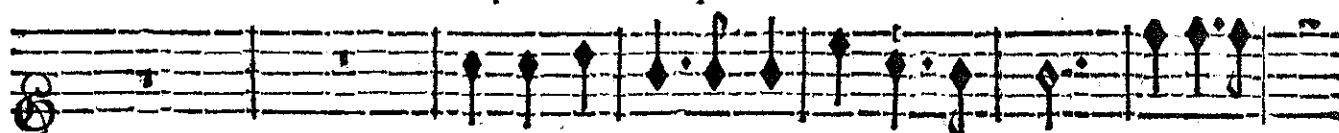

VIOLONS.

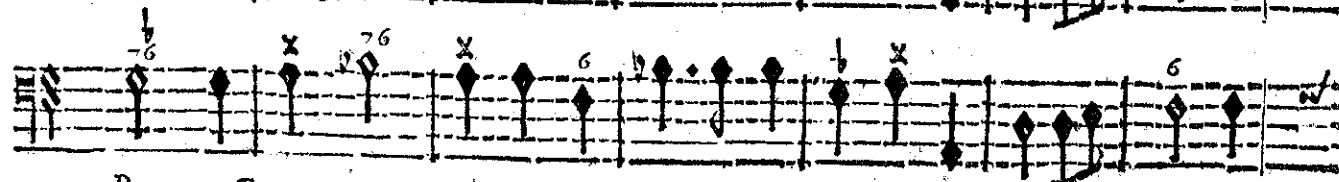
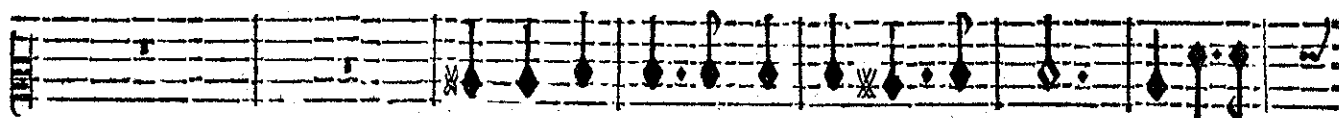
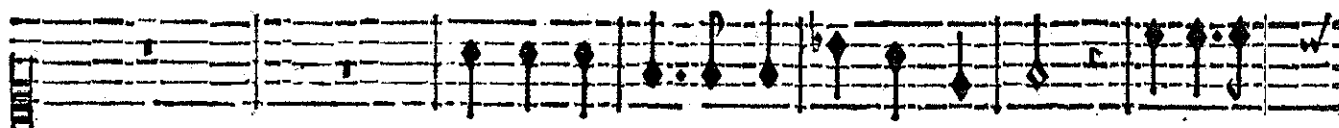

BASSE-CONTINUE.

C'est pour l'amour que tous les cœurs sont faits.

C'est pour l'amour que tous les cœurs sont faits.

C'est pour l'amour que tous les cœurs sont faits.

C'est pour l'amour que tous les cœurs sont faits.

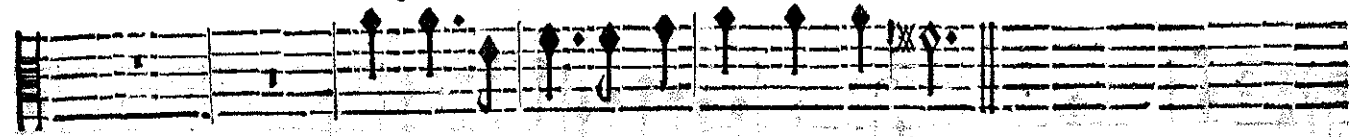

C'est pour l'amour que tous les cœurs sont faits.

C'est pour l'amour que tous les cœurs sont faits.

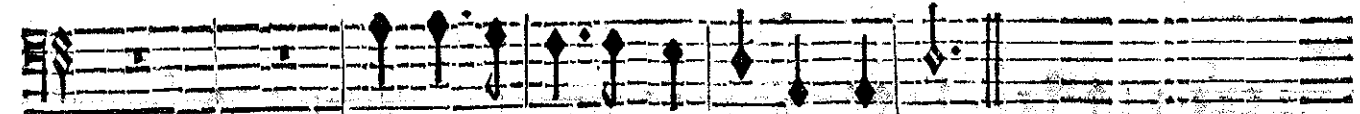

C'est pour l'amour que tous les cœurs sont faits.

VIOLONS.

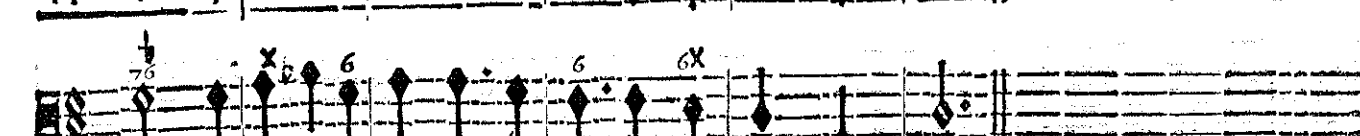

BASSE-CONTINUE.

# LE TRIOMPHE

## ENTRÉE DE MARS ET DE GUERRIERS.

vifte.

AIR.

Empty musical staff.

Empty musical staff.

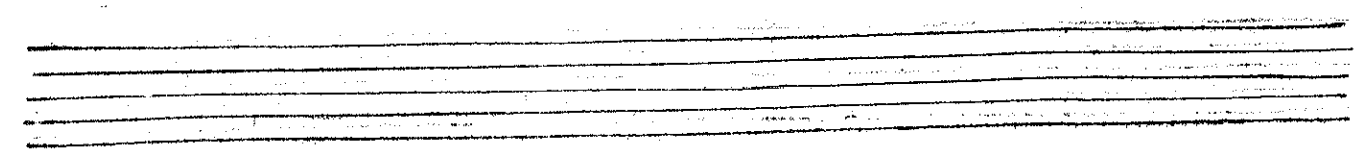
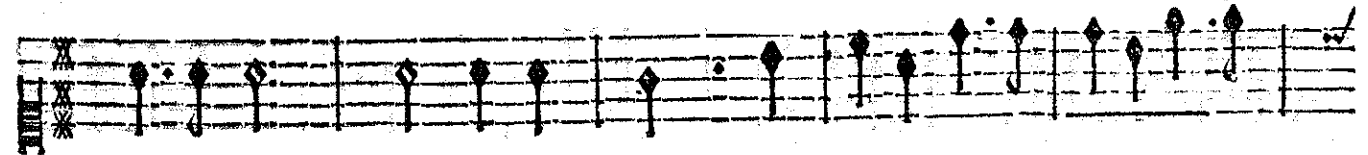
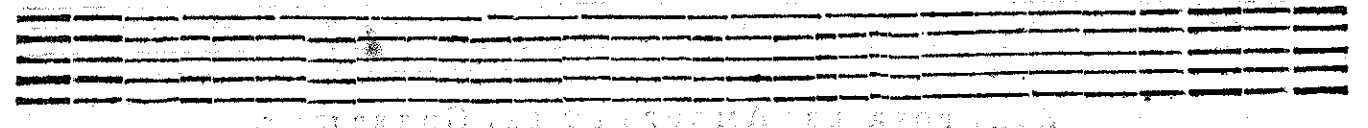
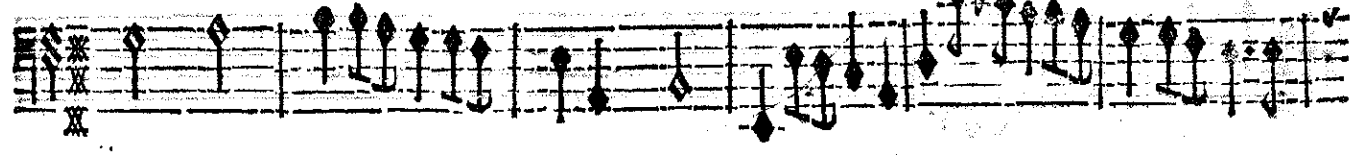
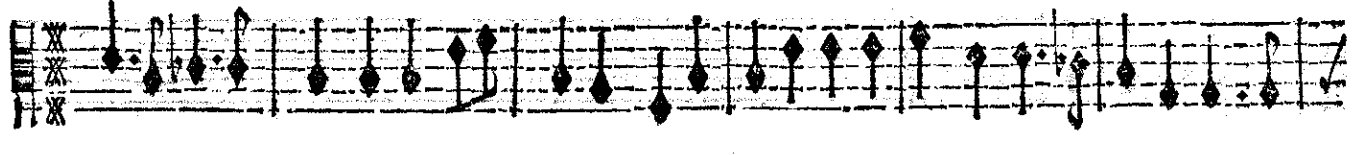

LE TRIOMPHE

AIRS POUR LES AMOURS ET LES GUERRIERS.

DE L'AMOUR,

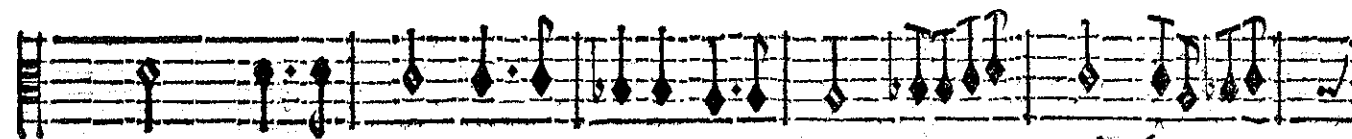
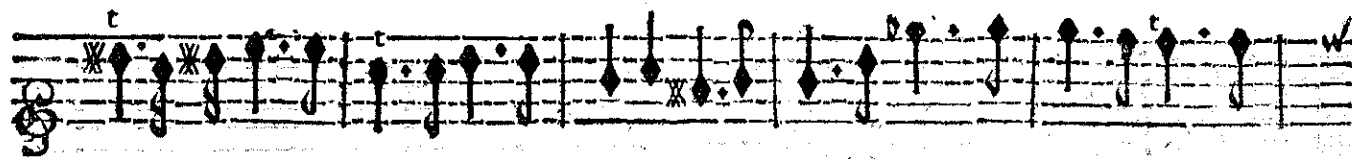
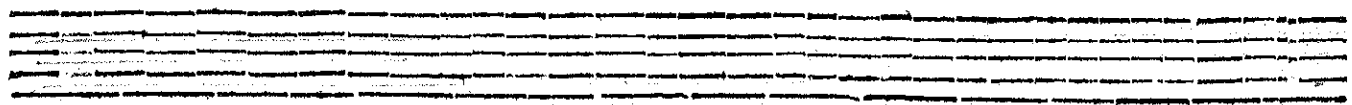
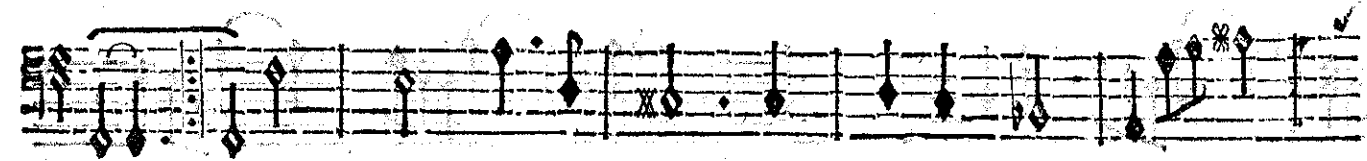
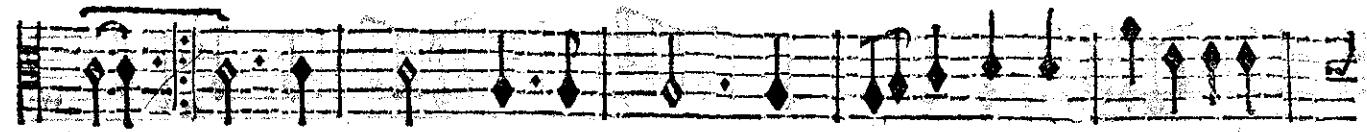
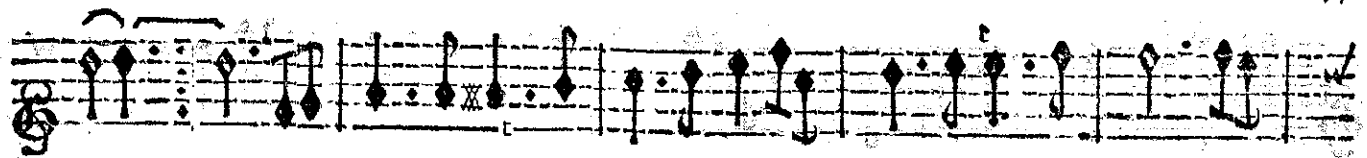

L E T R I O M P H E

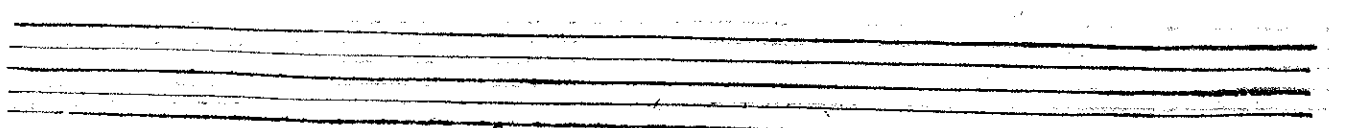
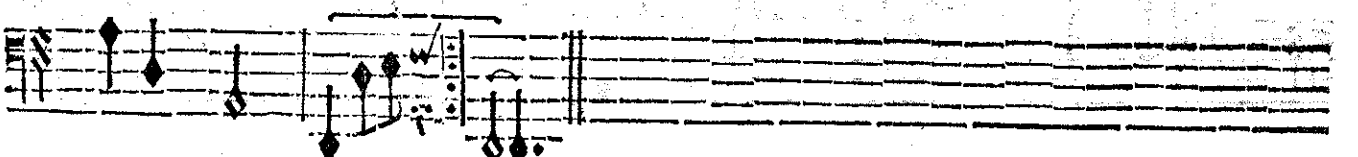
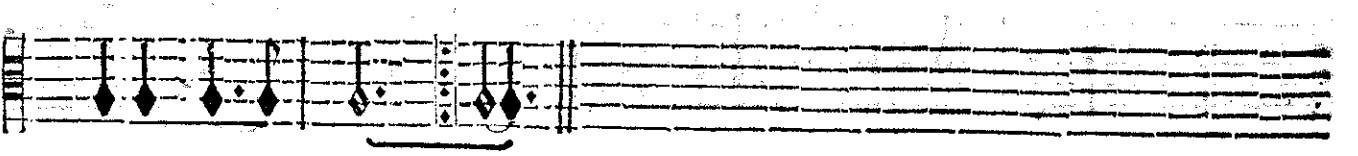
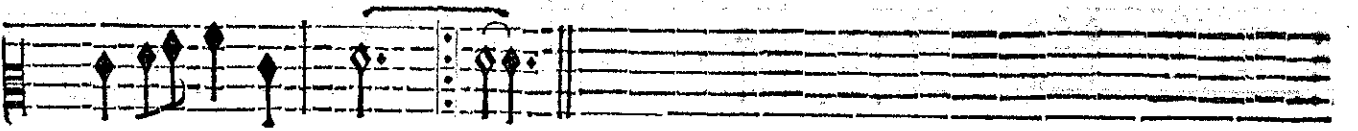
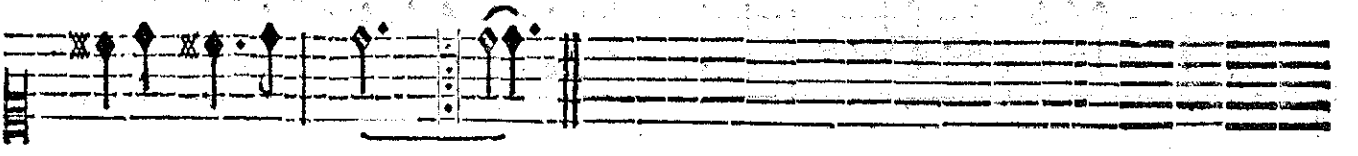
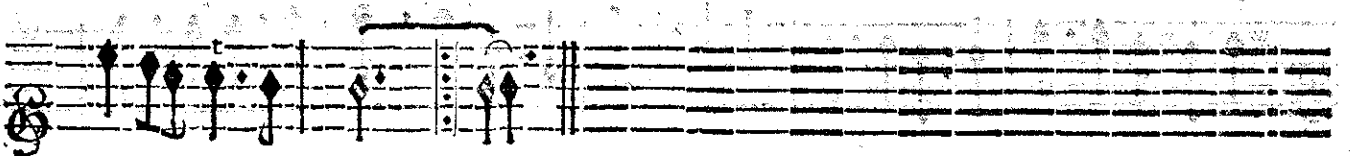
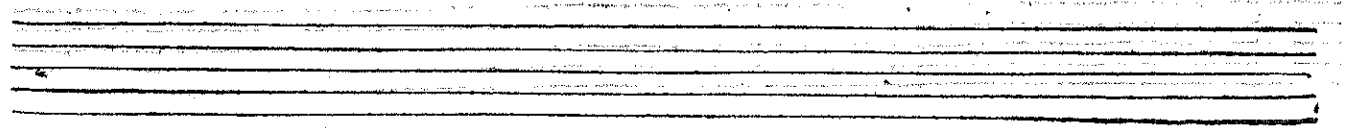
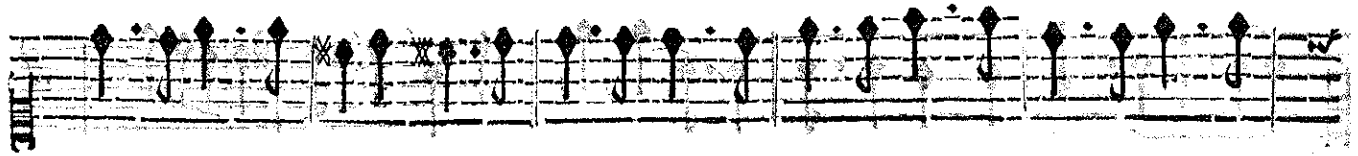
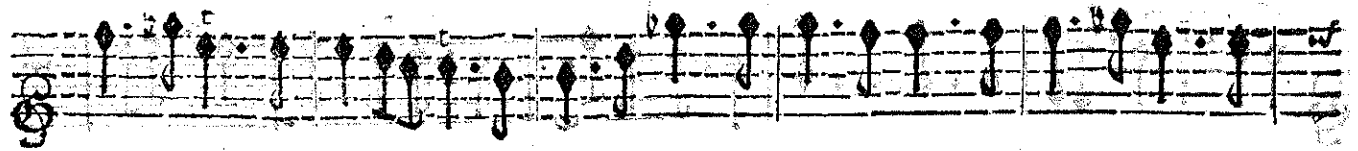

DE L'AMOUR.

ENTRÉE DE MARS ET DES AMOURS.

A I R.

Empty musical staff 6: Six empty staves.

Empty musical staff 12: Six empty staves.

# L E T R I O M P H E

Two empty musical staves, one above the other, with no notation.

Two empty musical staves, one above the other, with no notation.

DE L'AMOUR.

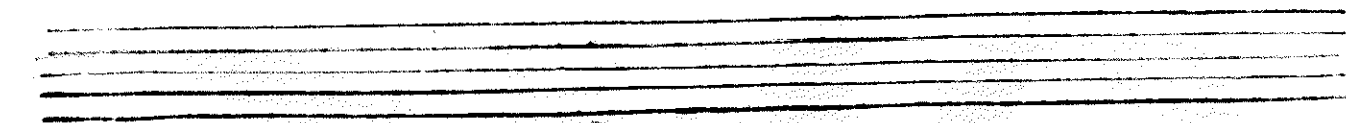
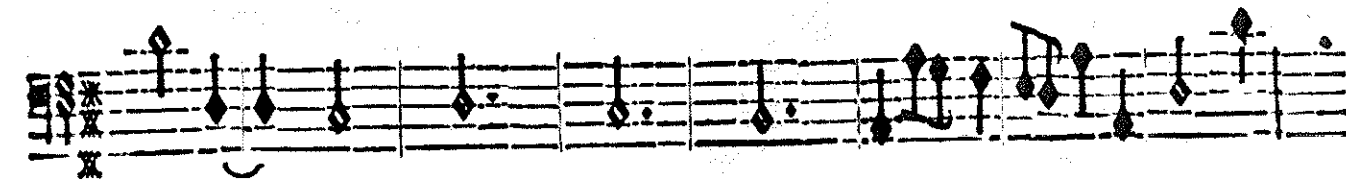
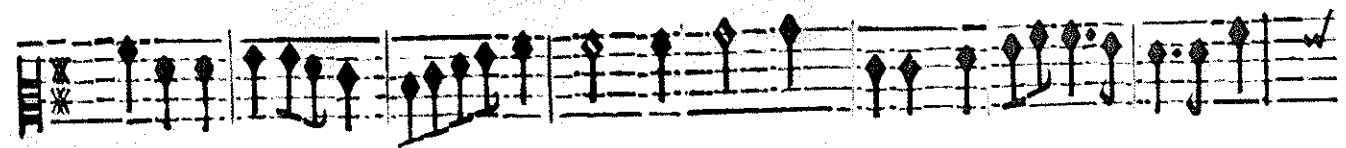
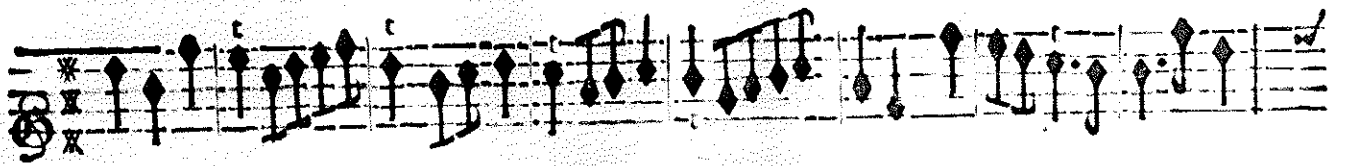
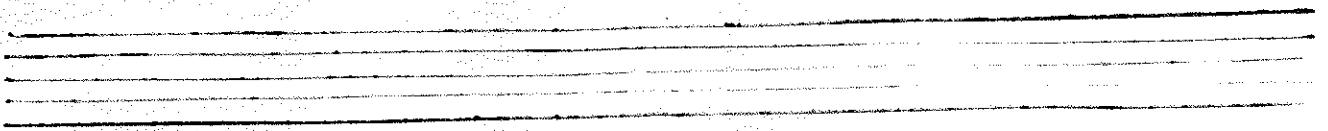
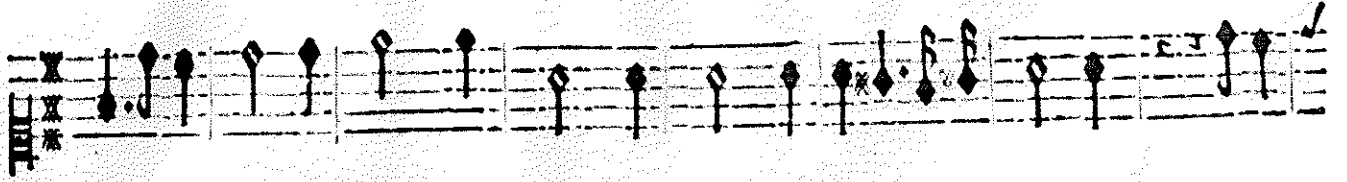
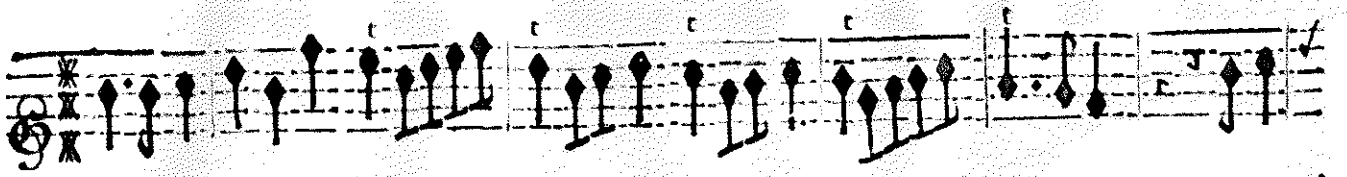

LE TRIOMPHE

DE L'AMOUR.

RITOURNELLE POUR AMPHITRITE.

BASSE-CONTINUE.

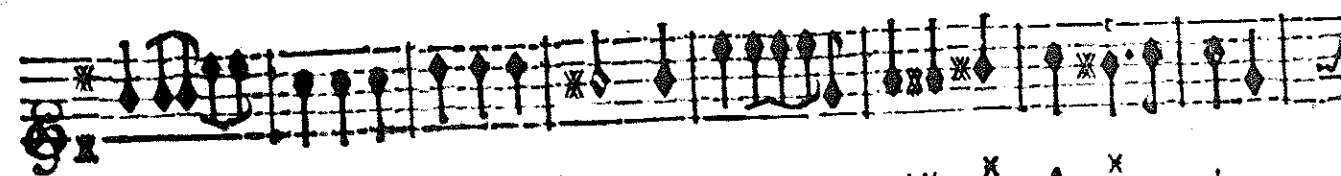
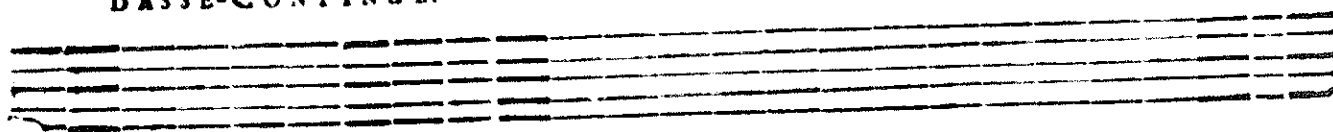

BASSE-CONTRE.

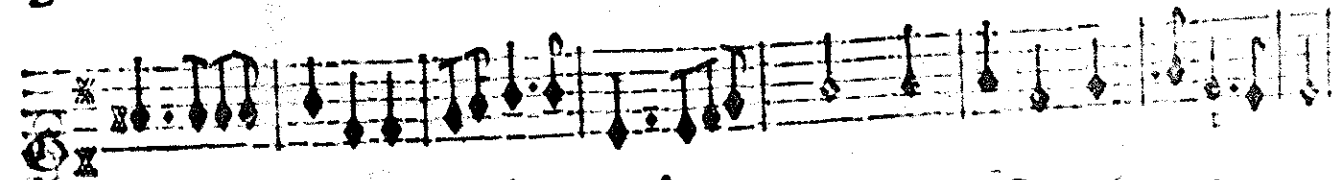
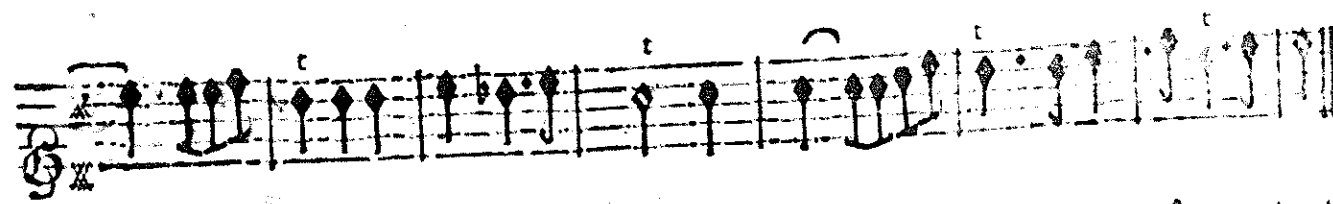
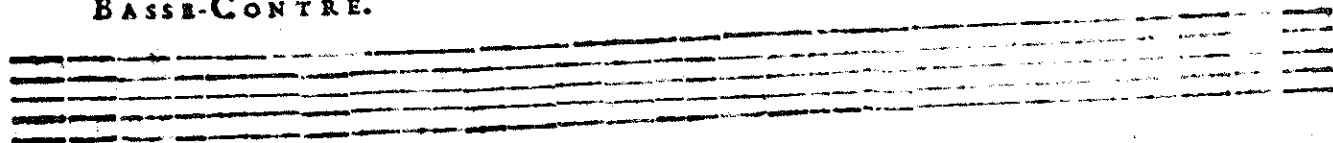

BASSE-CONTINUE.

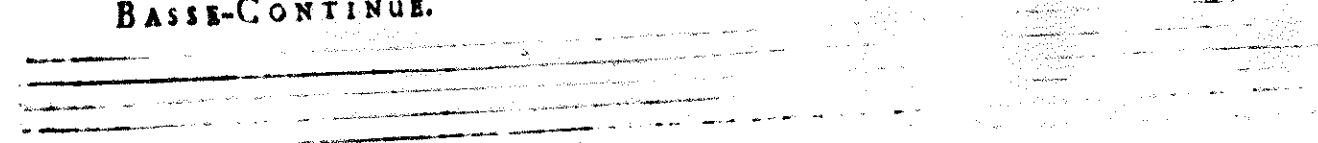

## LE TRIOMPHE

AMPHITRITE.

Fierté, severe honneur vous deffendez d'aimer; Mais pour gardez nos cœurs nous don-

BASSE-CONTINUE.

nez-vous des armes, Fier- armes, Ah que n'empeschez-vo<sup>e</sup> que l'amour ait des

BASSE-CONTINUE.

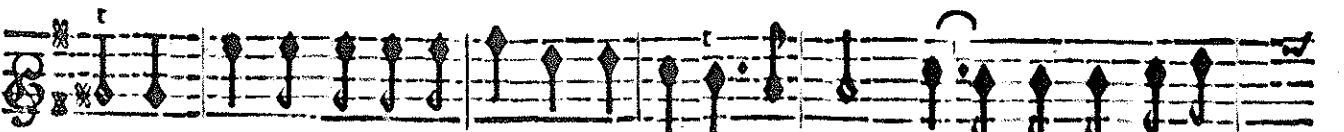

charmes! Si vous ne voulez-pas qu'il puisse nous charmer, Ah que n'empeschez-

BASSE-CONTINUE.

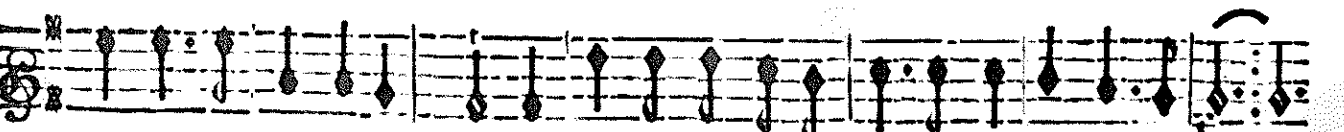

vous que l'amour ait des charmes! Si vous ne voulez-pas qu'il puisse nous charmer. mer.

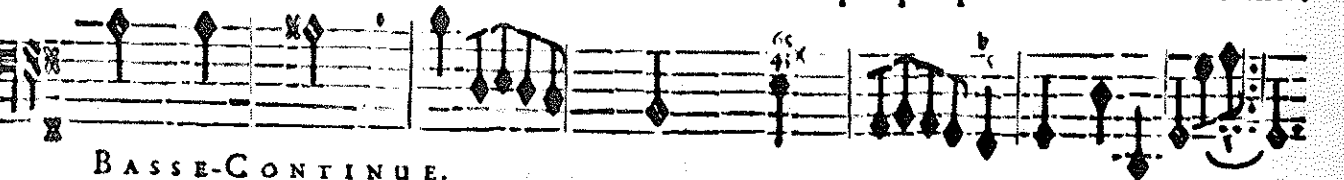

BASSE-CONTINUE.

*On reprend la Ritournelle.*

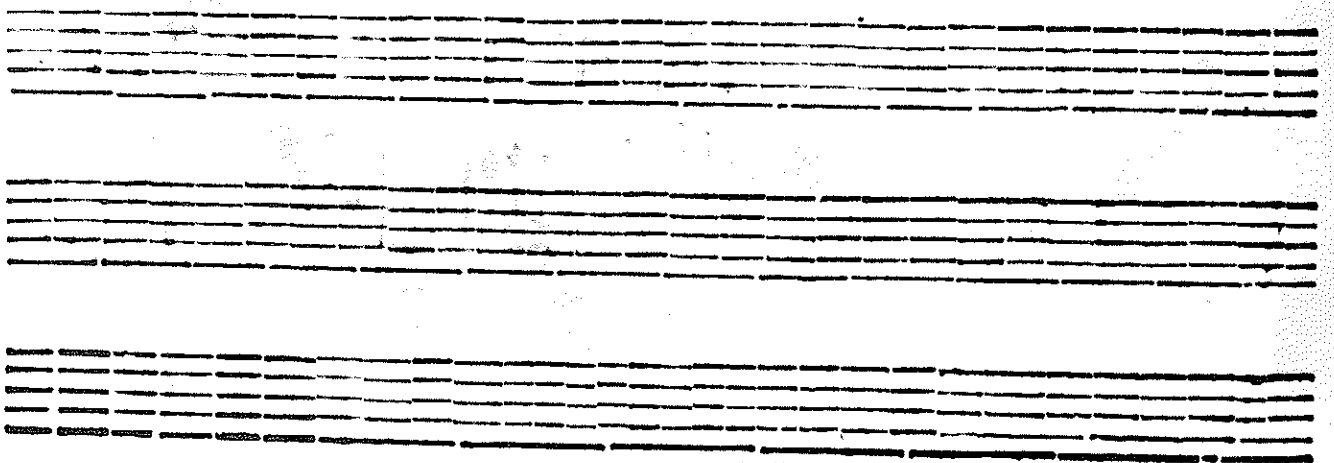

NEPTUNE.

Cedez belle Amphitrite à mes soins amoureux, Cedez à ma perseve- rance, Je

BASSE-CONTINUE.

tiens la vaste Mer sous mon obeif- sance, J'ouvre & ferme à mon gré ses gouffres les plus

BASSE-CONTINUE.

creux, Je souleve les flots & je puis quand je veux Calmer leur vio- lence; Mais

BASSE-CONTINUE.

quelle que soit ma puif- sance, Si je ne puis flé- chir vostre cœur rigoureux, Je ne puis ja-

BASSE-CONTINUE.

mais e- stre heureux.

Ah! qu'un fidelle Amant est redouta-

BASSE-CONTINUE.

ble: J'avois juré de fuir un tendre engagement, Je ne le croyois pas un mal inévi-

BASSE-CONTINUE.

LE TRIOMPHE

table, Pourquoi m'obligez-vous à rompre mon serment? Ah! qu'un fidele Amant est redou-

BASSE CONTINUE.

ta- ble! Que n'aimiez vous moins constamment! Je gourois un repos aimable Je gou-

BASSE-CONTINUE.

rois un bien si charmant, Ah qu'un fidele Amant est redouta- ble!

BASSE-CONTINUE.

NEPTUNE.

Quoy je puis voir enfin cesser vostre rigueur?

BASSE-CONTINUE.

AMPHITRITE.

malgré moy vostre amour vaïqueur Me reduit à me rendre; Malgré rendre; Vo° n'auriez pas mō

BASSE-CONTINUE.

ccœur S'il pouvoit encor se deffen- dre. Vo° n'auriez pas mō ccœur S'il pouvoit encor se deffēdre.

BASSE-CONTINUE.

A M P H I T R I T E E T N E P T U N E .

AMPHITRITE

IL faut aimer, c'est un fatal destin qui croit s'en affranchir s'abuse, Il faut ai-

NEPTUNE

IL faut aimer, c'est un fatal destin qui croit s'en affranchir s'abuse, Il faut ai-

BASSE-CONTINUE.

mer, c'est un fatal destin qui croit s'en affranchir s'abuse, L'amour arrache a la

mer, c'est un fatal destin qui croit s'en affranchir s'abuse, L'amour arrache a la fin le tri-

BASSE-CONTINUE.

fin le tribut qu'on luy refuse, L'amour arrache a la fin le tribut le tri-

but qu'o luy refuse, L'a- mour arrache a la fin le tribut qu'o luy refuse, le tri-

BASSE-CONTINUE.

but qu'on luy refu- se.

but qu'on luy refu- se. Divinitez qui me faites la cour, Admirez avec

BASSE-CONTINUE.

# LE TRIOMPHE

moi le pouvoir de l'a- mour.

BASSE-CONTINUE.

## ENTREE DES DIEUX MARINS ET DES NERCIDES.

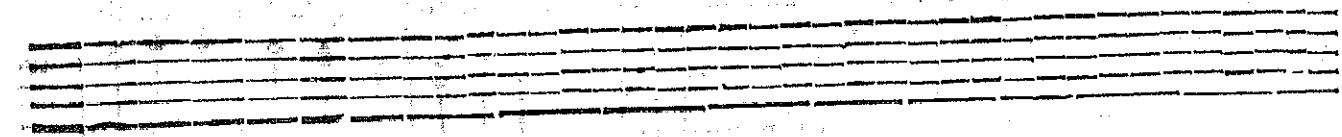
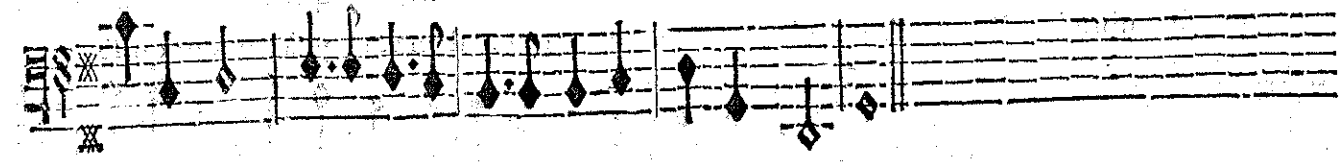
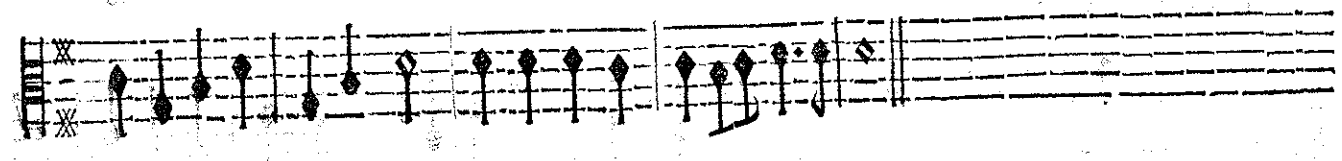
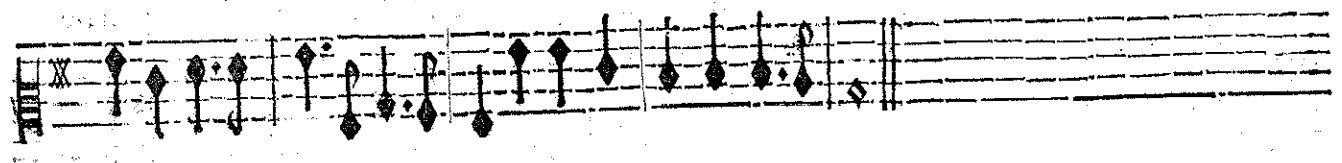
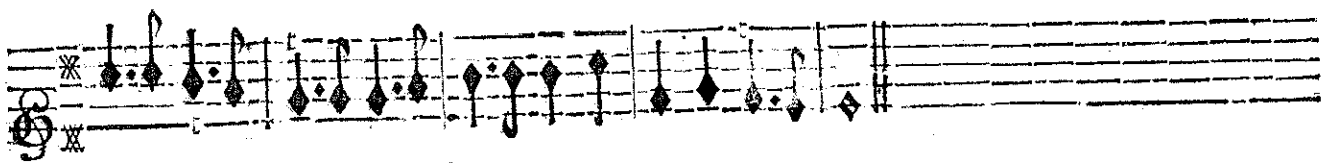
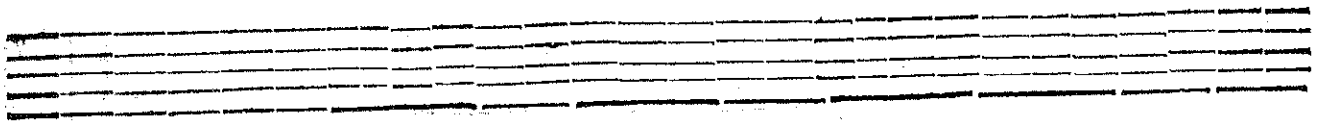
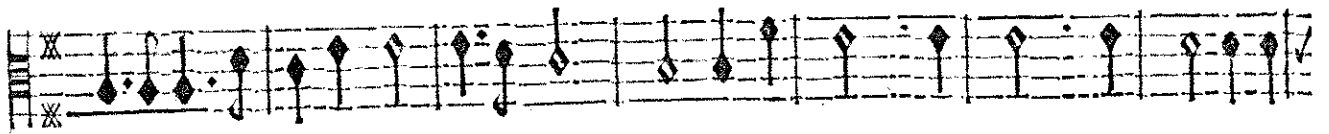
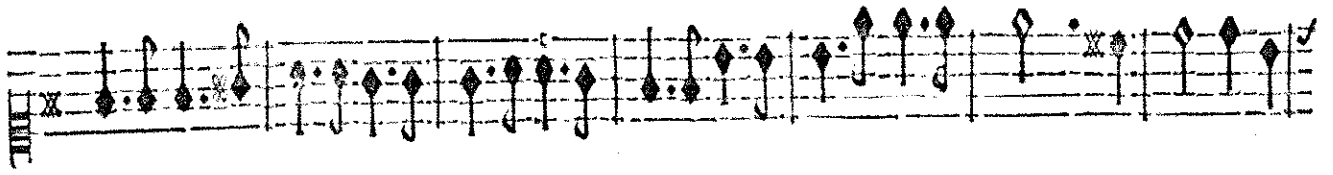
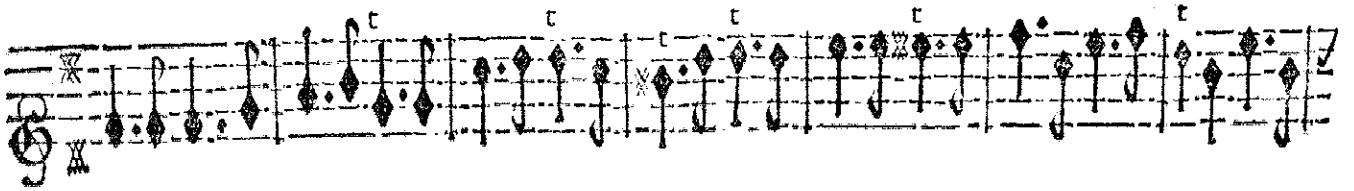

# LE TRIOMPHE

AMPHITRITE.

C'Est en vain qu'à l'amour on se veut opposer, L'atteinte de ses traits n'en est que plus pro-

NEPTUNE.

C'Est en vain qu'à l'amour on se veut opposer, L'atteinte de ses traits n'en est que plus pro-

BASSE-CONTINUE.

fon- de, Son empire est l'écueil où se viennent briser Les plus superbes cœurs du

fonde, Son empire est l'écueil où se viennent briser Les plus superbes cœurs du

BASSE-CONTINUE.

mon- de: C'est en vain qu'à l'amour on se veut opposer, Il n'est rien de si froid qu'il ne

mon- de: C'est en vain qu'à l'amour on se veut opposer, Il n'est rien de si froid qu'il ne

BASSE-CONTINUE.

puisse embraser, Il brûle jusqu'au sein de l'onde; C'est en vain qu'à l'amour on se

puisse em-braser, Il brûle jusqu'au sein de l'onde; C'est en vain qu'à l'amour ou se

BASSE-CONTINUE.

veut opposer, L'atteinte de ses traits n'en est que plus profonde.

veut opposer, L'atteinte de ses traits n'en est que plus profonde.

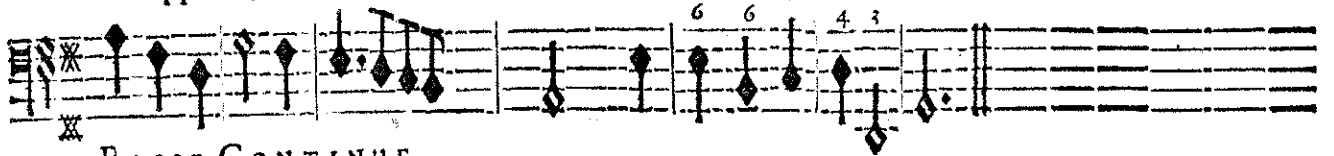

BASSE-CONTINUE.

MENUET POUR LES MESMES.

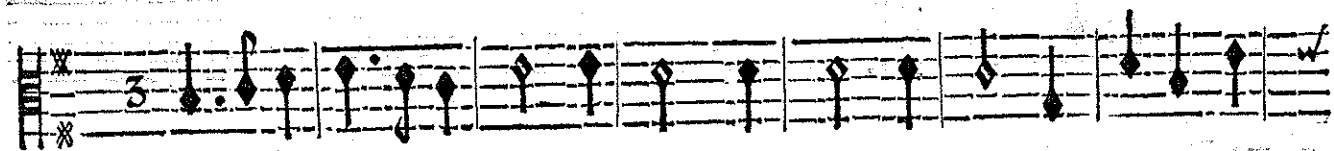
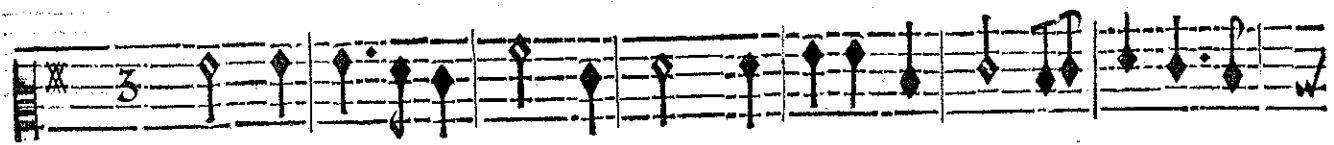
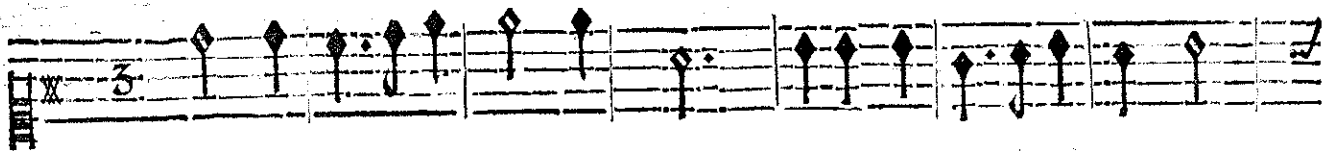
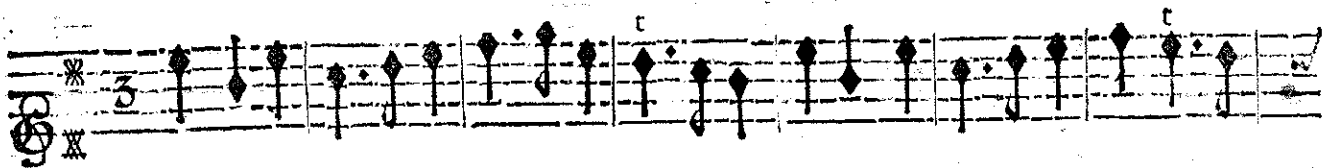

# LE TRIOMPHE

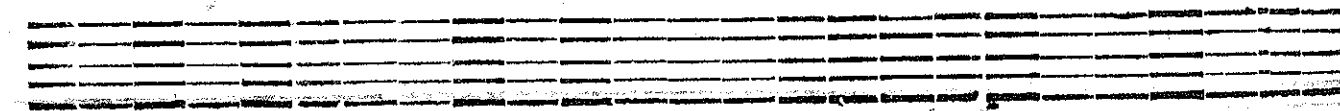
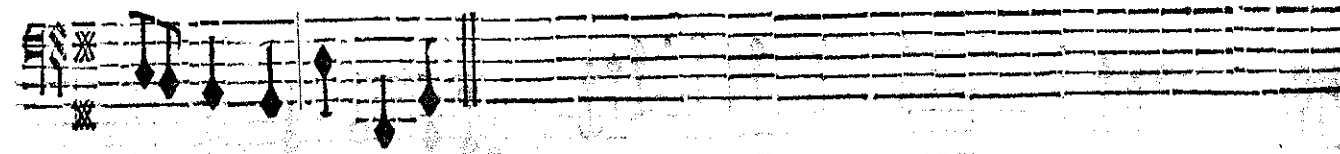
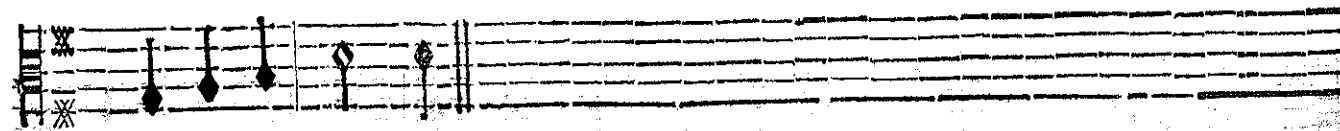
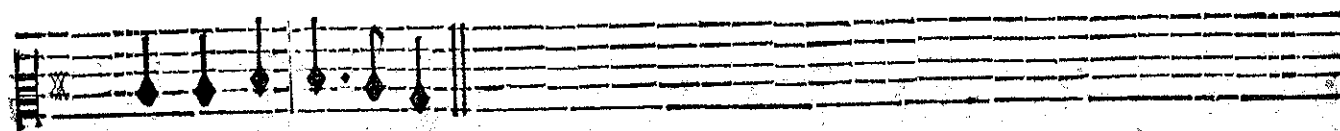
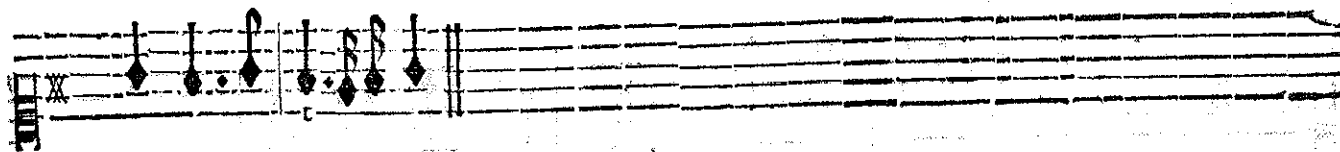
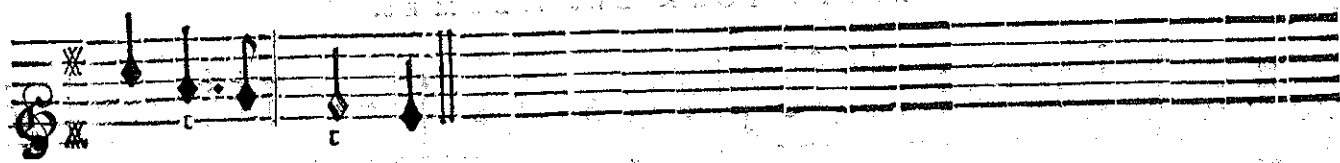
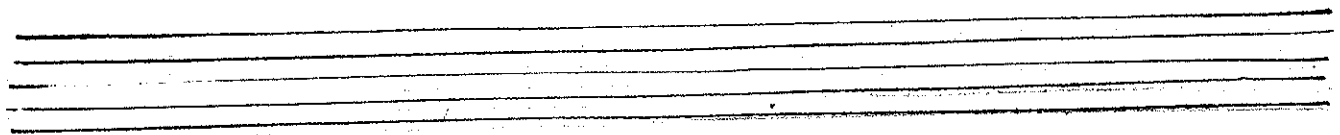
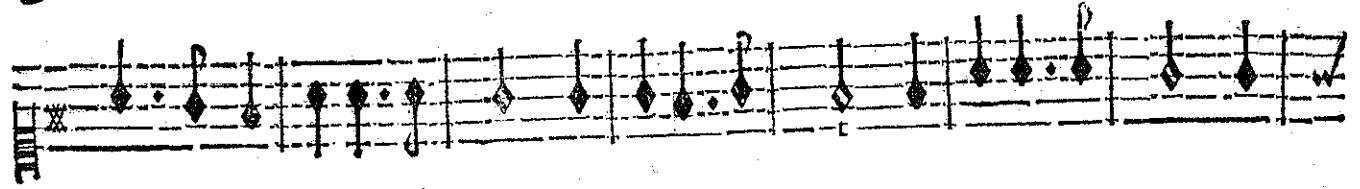

DE L'AMOUR.

TROISIEME AIR POUR LES MESMES.

# LE TRIOMPHE

AMPHITRITE.

V N cœur qui veut estre volage, Se laisse aisement engager:

BASSE-CONTINUE.

Mon cœur malaisement s'engage; Mais c'est pour ne jamais changer.

BASSE-CONTINUE.

*On reprend le Menuet cy-devant.*

AMPHITRITE.

A Vant que de prendre une chaisne, Peut-on trop log-tépsy songer :

NEPTUNE.

A Vant que de prendre une chaisne, Peut-on trop log-tépsy songer :

BASSE CONTINUE.

Il faut s'engager avec peine, Quand c'est pour ne jamais changer.

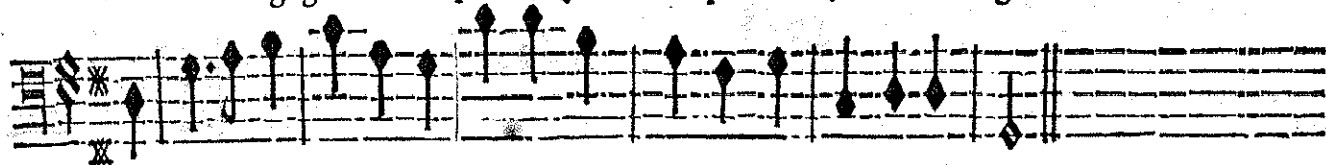

Il faut s'engager avec peine, Quand c'est pour ne jamais changer.

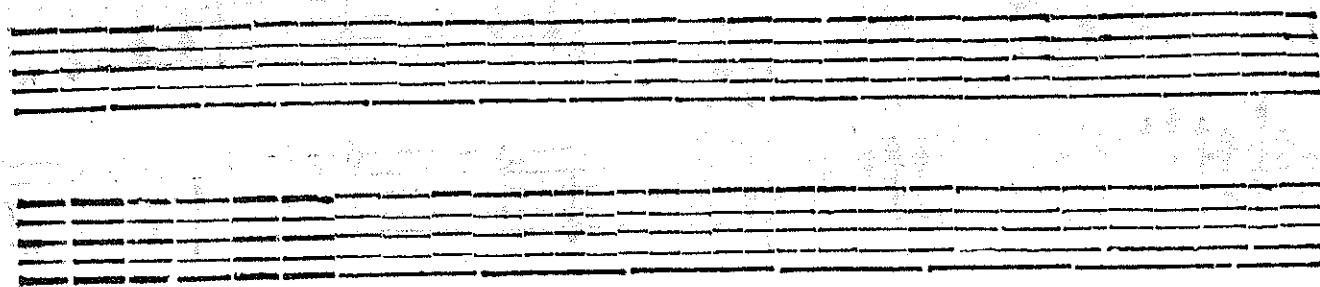

AIR POUR L'ENTREE DE BOREE,  
ET DES QUATRE VENTS.

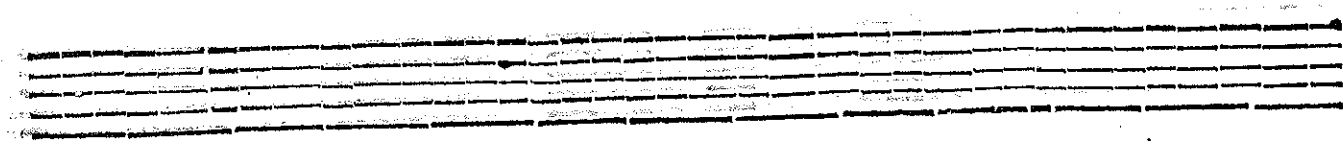
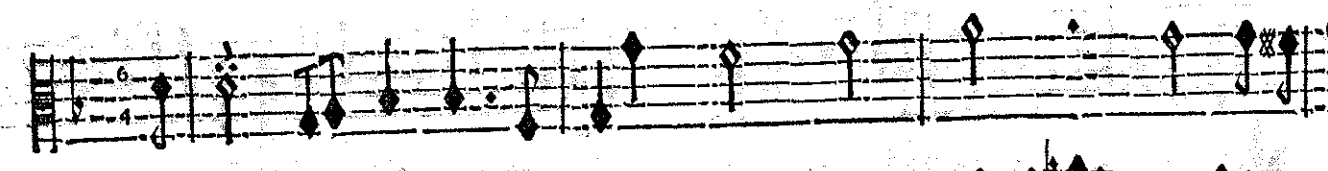
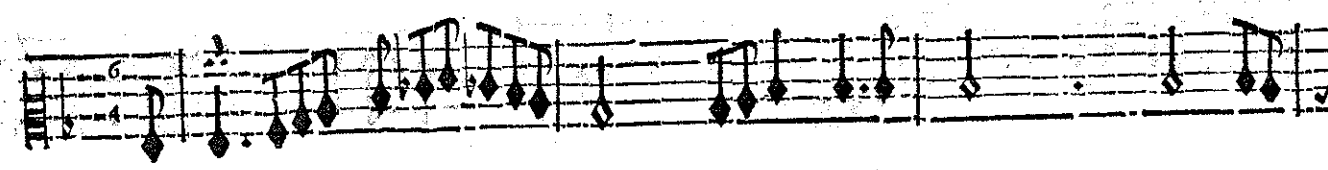
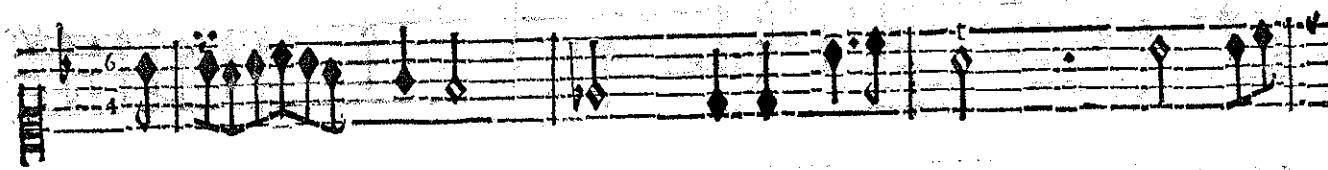

LE TRIOMPHE

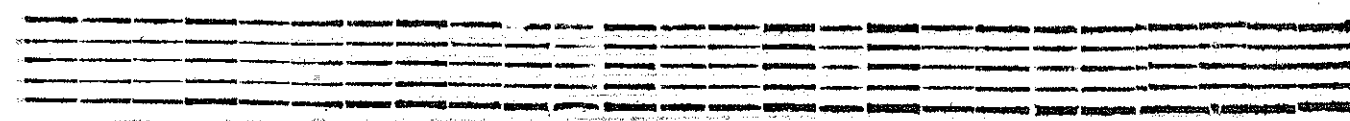
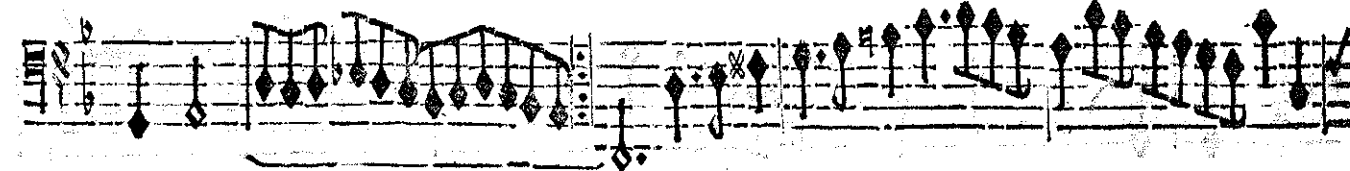
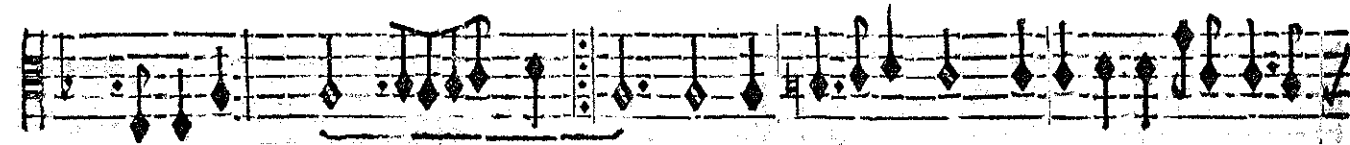
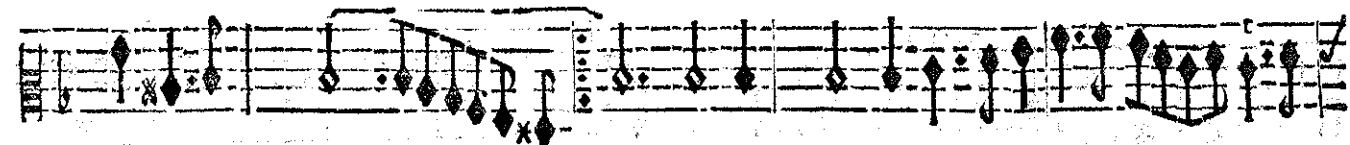
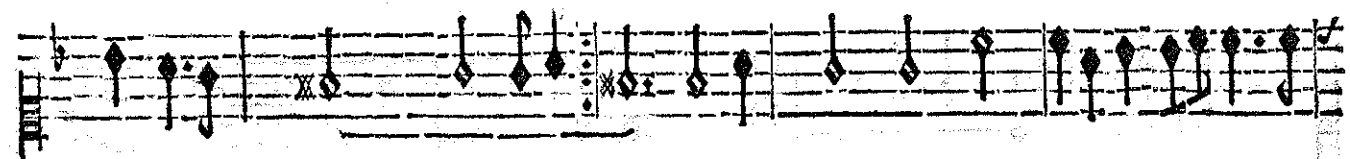
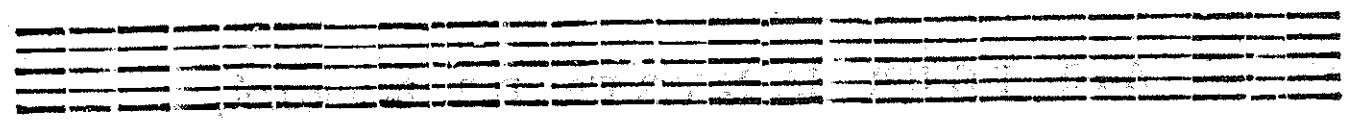
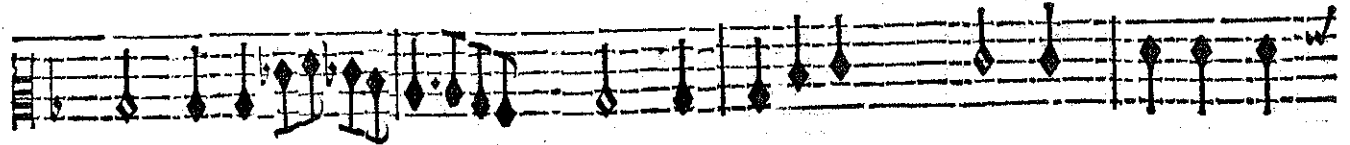
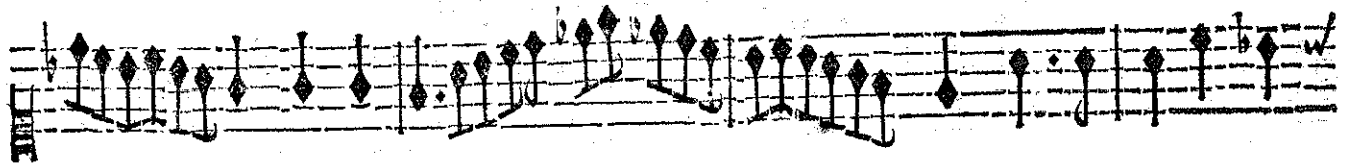

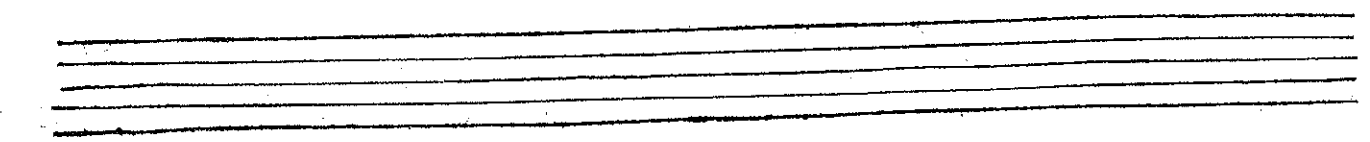
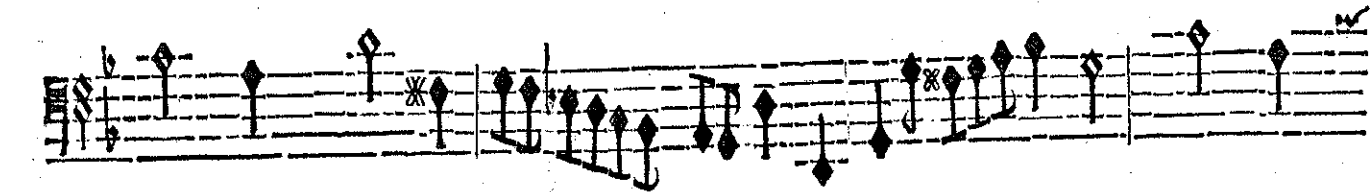
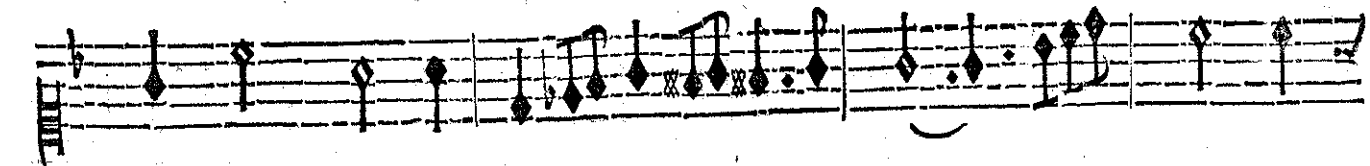
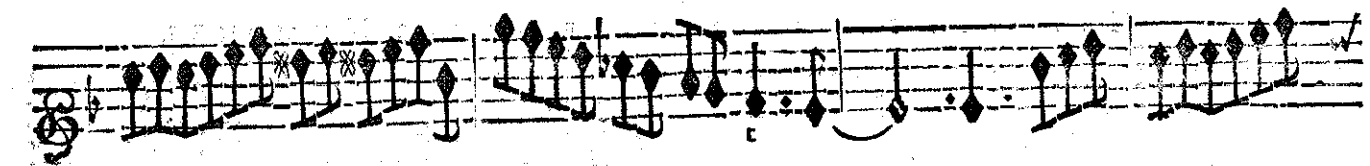
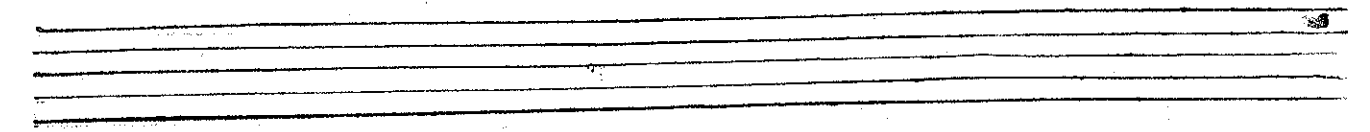
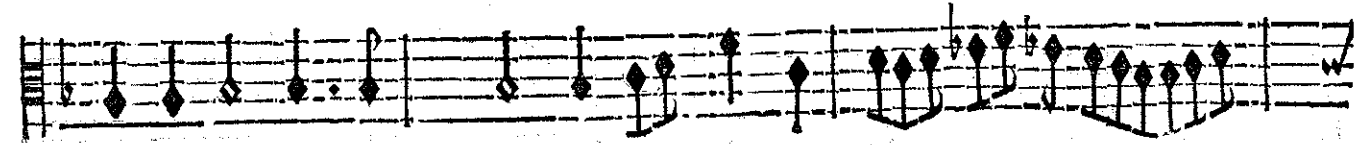

L E T R I O M P H E

GAVOTTE POUR ORITHIE ET SES NYMPHES.

DE L'AMOUR.

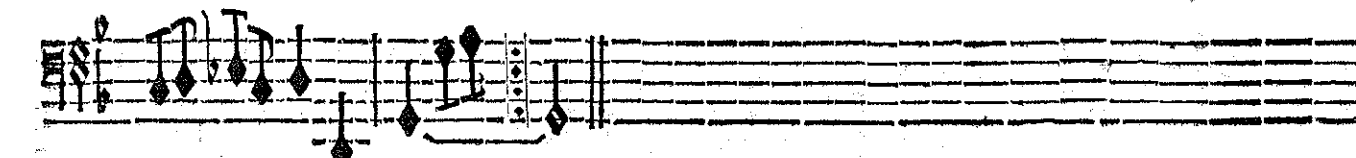
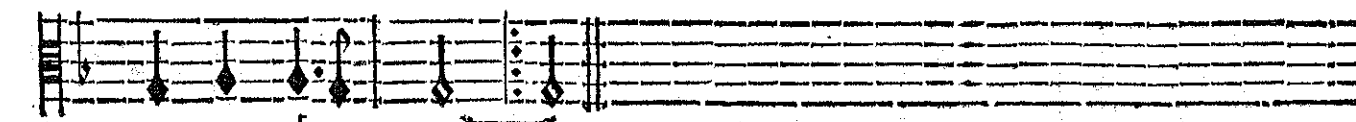
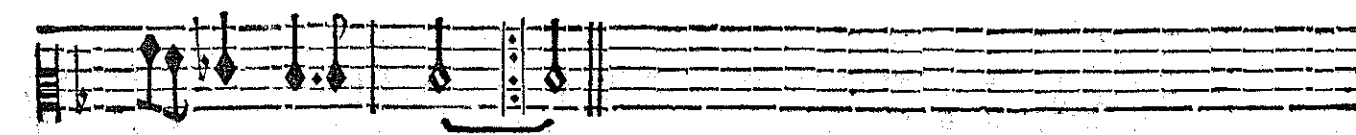
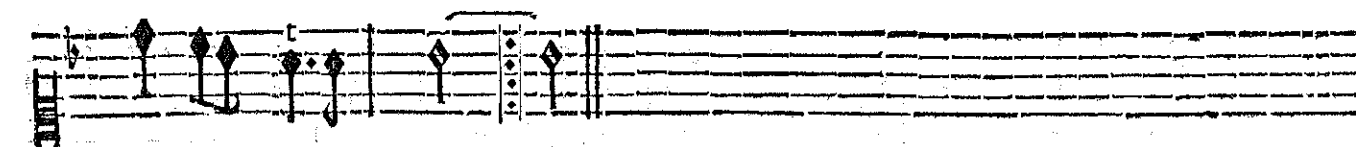
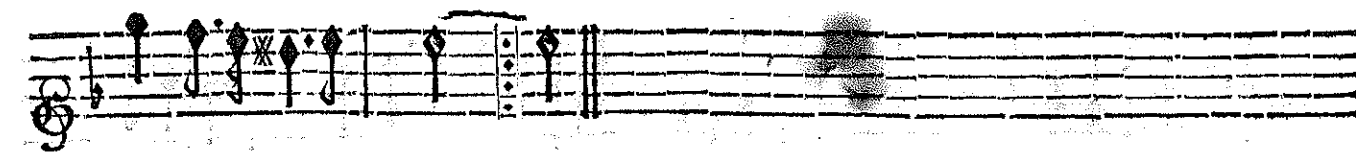
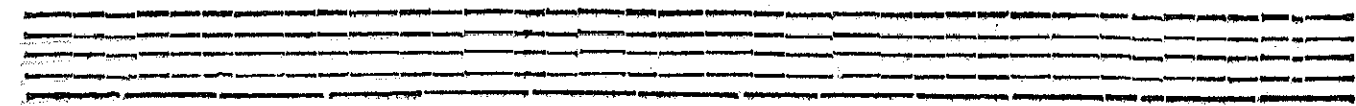
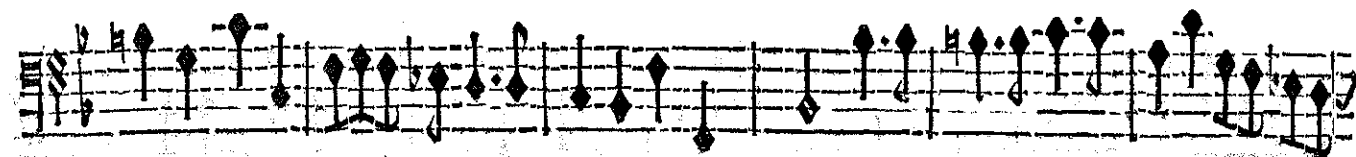
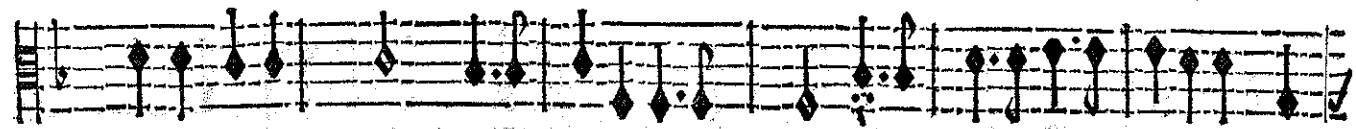
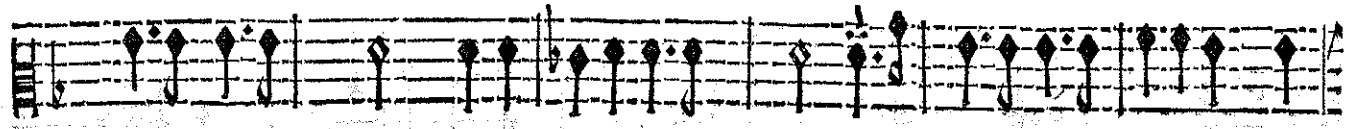

LE TRIOMPHE

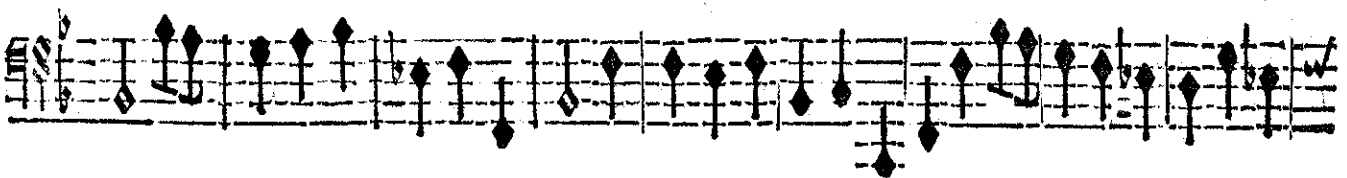
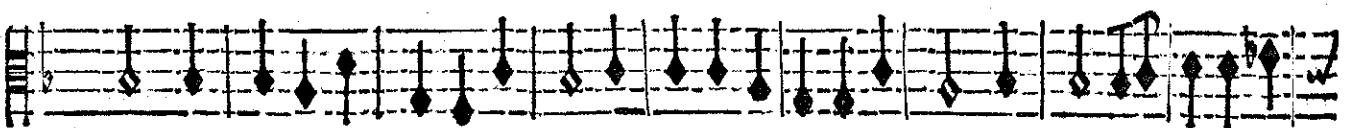
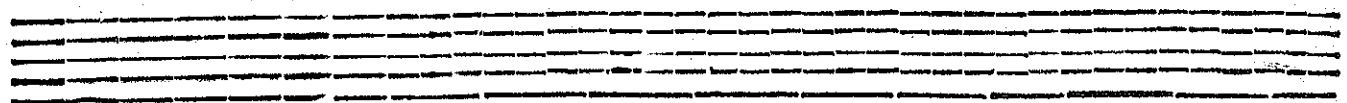
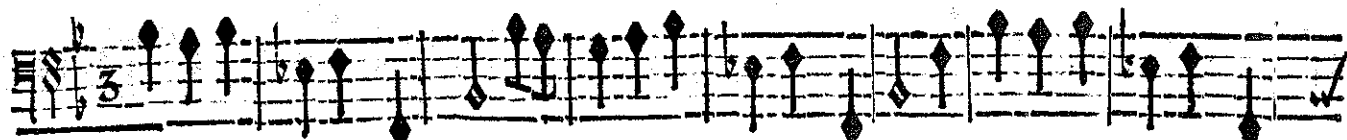
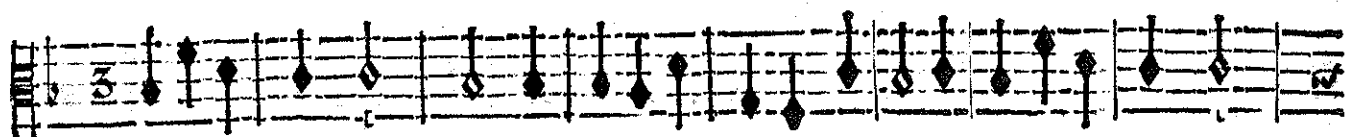
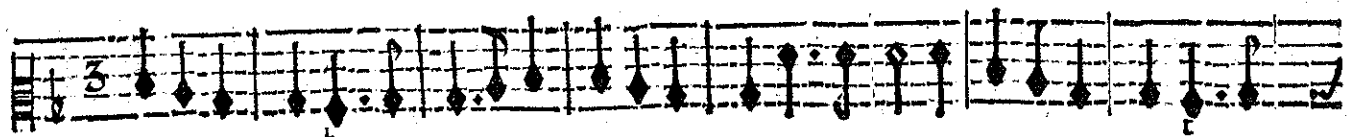
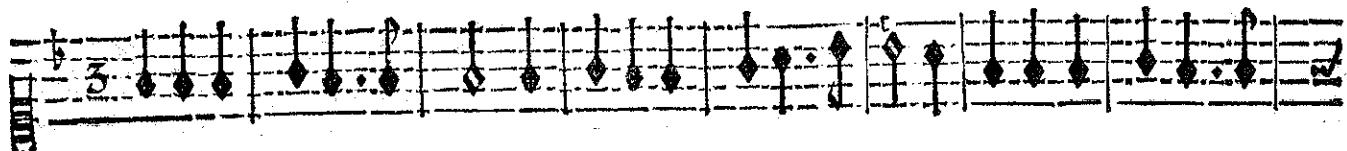

A single empty musical staff consisting of five lines.

*Air pour Borée & les quatre Vents qui enlèvent Orithie & les Nymphes.*

A single empty musical staff consisting of five lines.

# LE TRIOMPHE

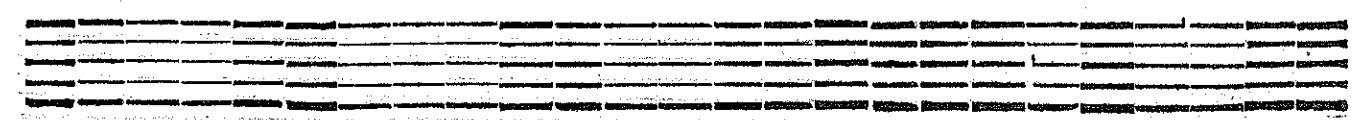
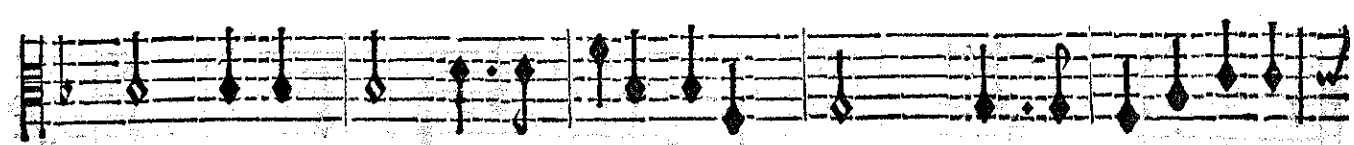
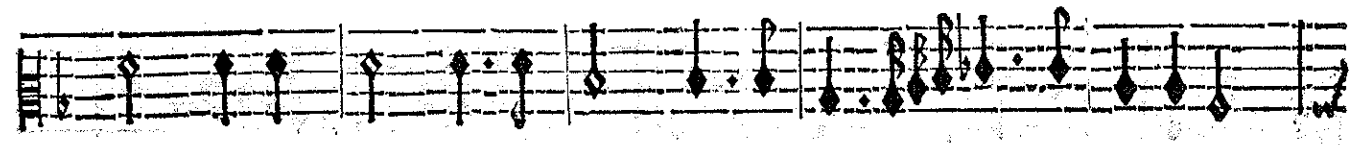
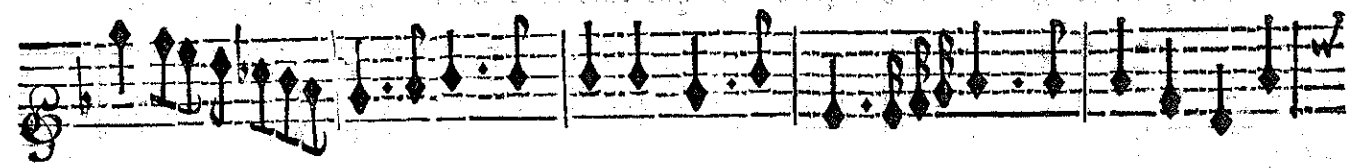
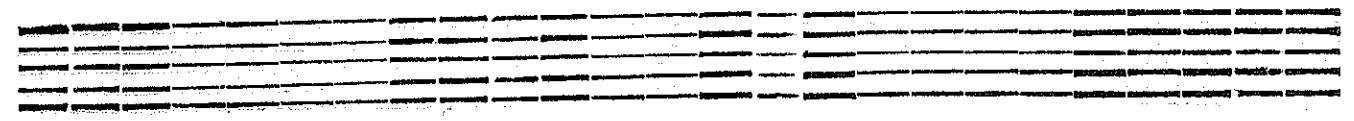
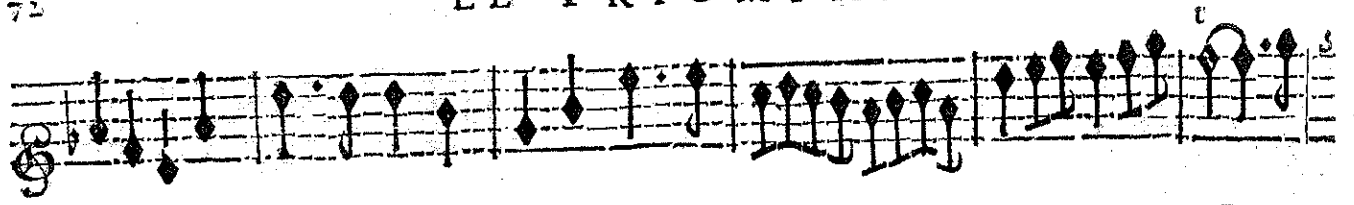

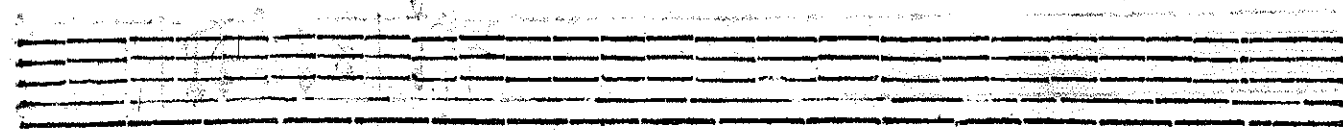
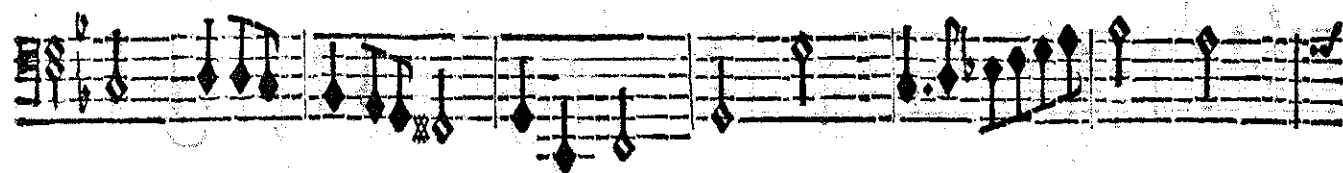
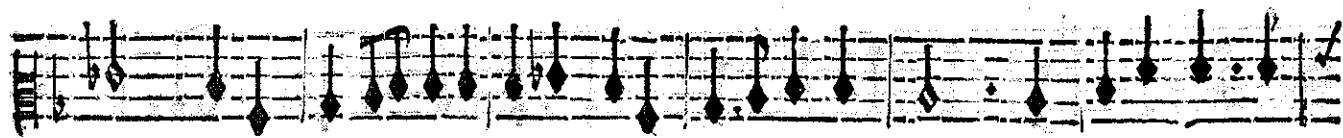
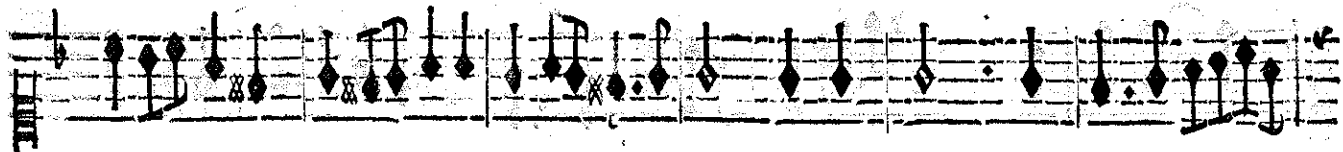
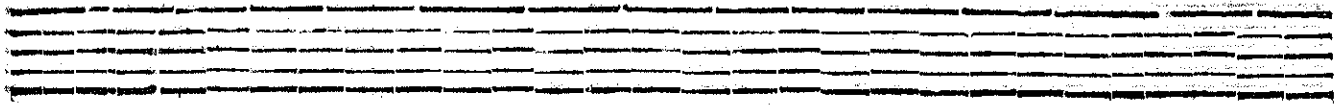
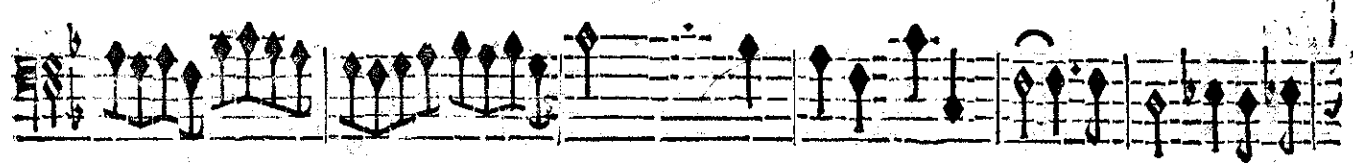
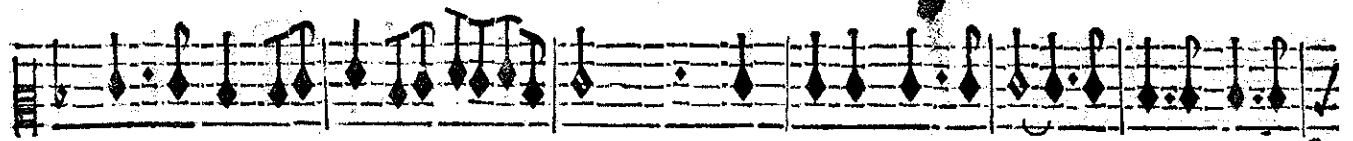
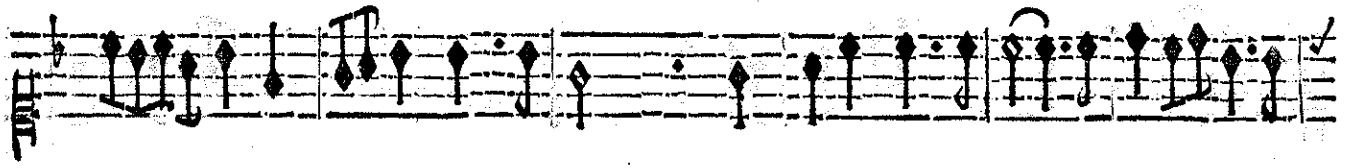
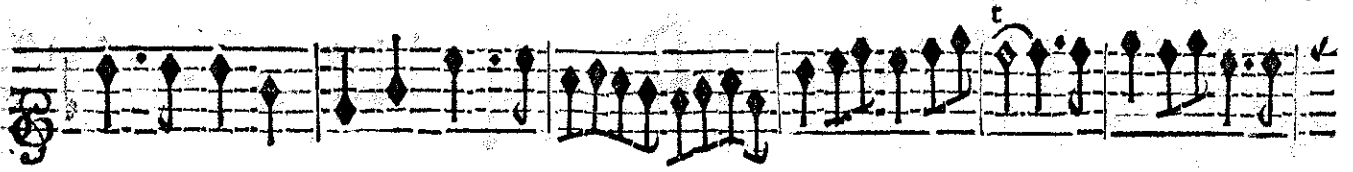

LE TRIOMPHE

BASSE-CONTINUUS.

RITOURNELLE POUR DIANE.

FLUTE D'ALLEMAGNE.

FLUTE D'ALLEMAGNE.

BASSE-CONTINUE.

BASSE-CONTINUE.

BASSE-CONTINUE.

BASSE-CONTINUE.

K ij

LE TRIOMPHE  
DIANE,

V A dangereux Amour, va fuis loin de ces bois, Je veux y conserver la Paix & l'in-

BASSE-CONTINUE.

nocen- ce, Les plus grands Dieux t'ont cédé mille fois, Et je pretends toujours te

BASSE-CONTINUE.

faire resistance, Et je pretends toujours te faire resistance, Plus on voit de grands

BASSE-CONTINUE.

cœurs asservis a tes loix, Plus il est beau de braver ta puissance, Va dangereux Amour, va

BASSE-CONTINUE.

fuis loin de ces bois, Je veux y conserver la paix & l'innocen- ce.

BASSE-CONTINUE.

ENTREE DES NYMPHES DE DIANE.

## LE TRIOMPHE

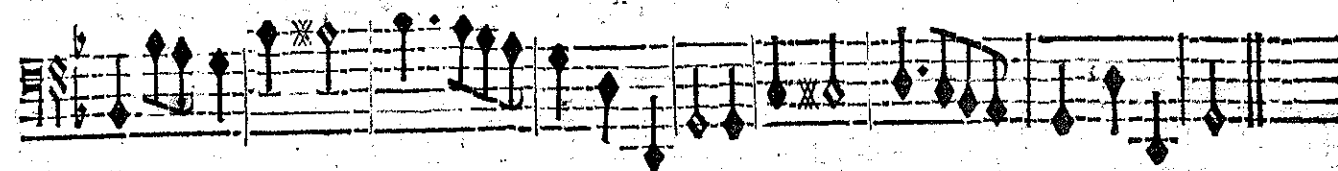
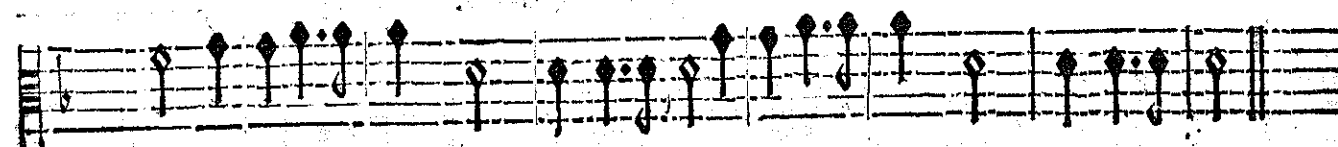
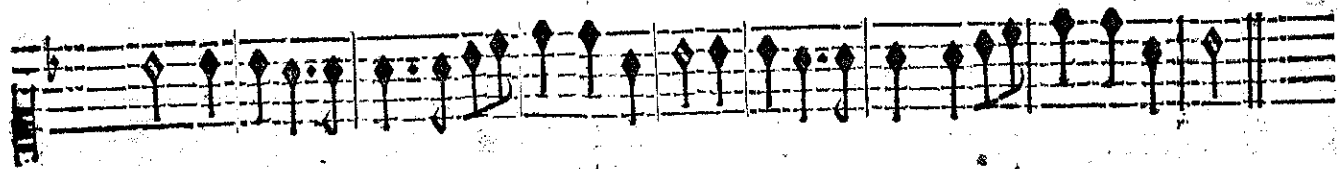

## D I A N E.

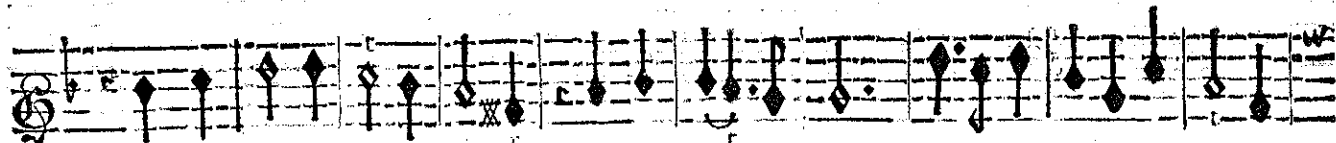

V N cœur maître de luy mesme Est toujours heureux. C'est la liberté que j'aime,

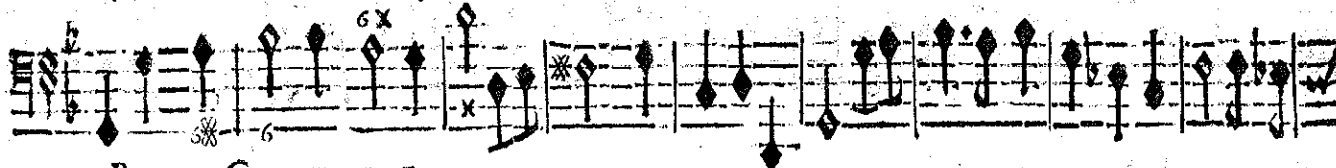

BASSE-CONTINUE.

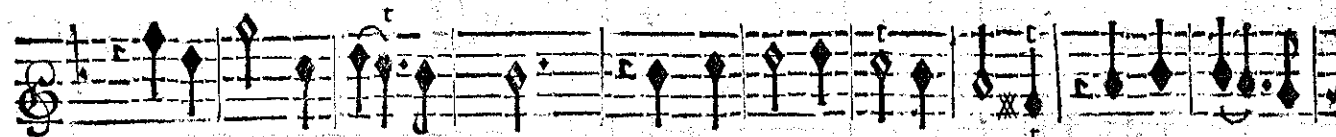

Elle comble tous mes vœux; Un cœur maître de luy mesme Est toujours heu-

BASSE-CONTINUE.

reux. Fuyons la contrainte extrême D'un esclavage amoureux: Un cœur maître

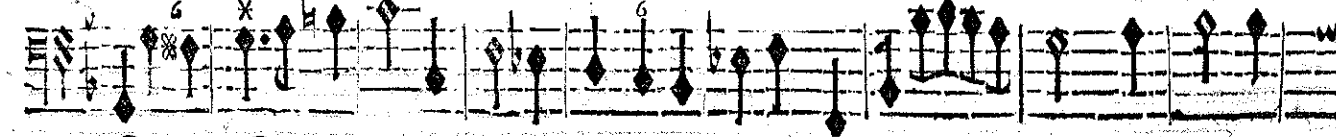

BASSE-CONTINUE.

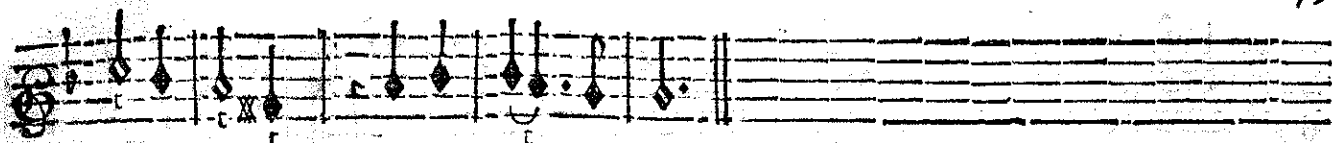

de luy mefine Est roudjours heureux.

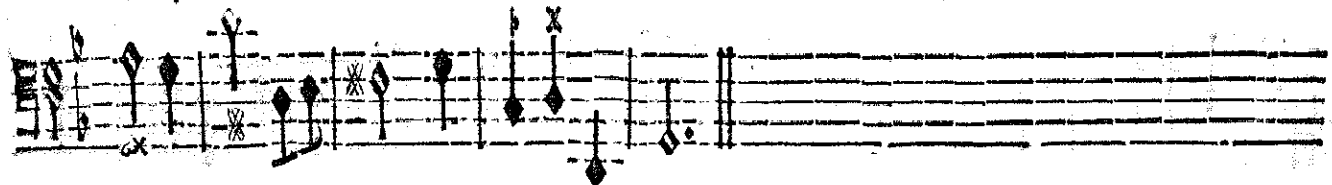

DEUXIEME AIR POUR LES NYMPHES DE DIANE.

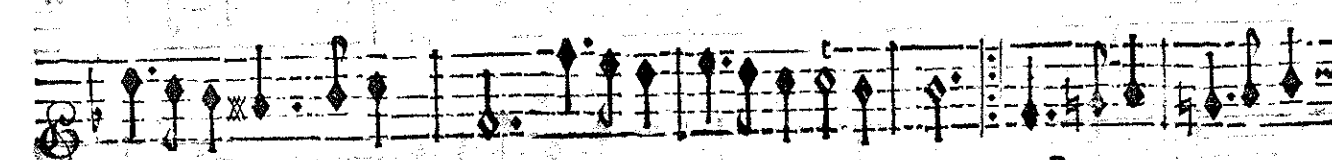
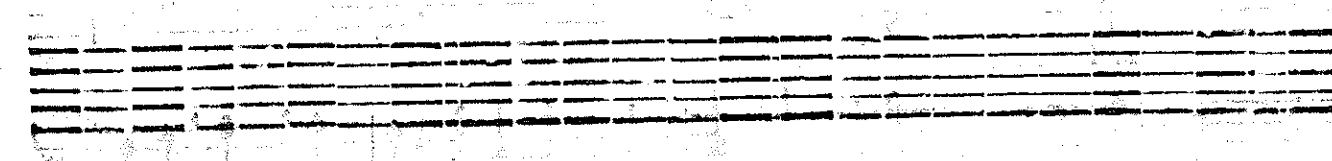
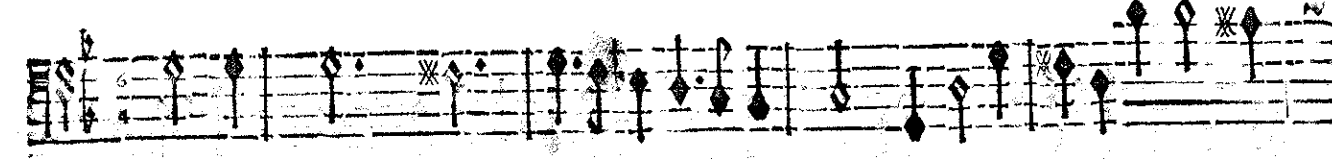
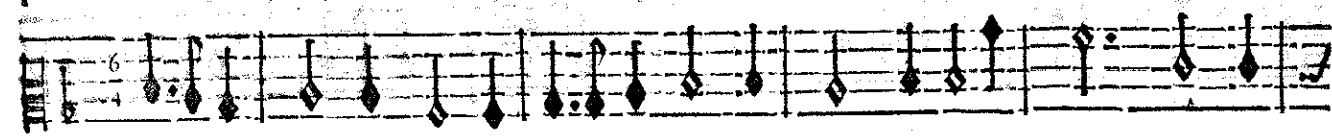
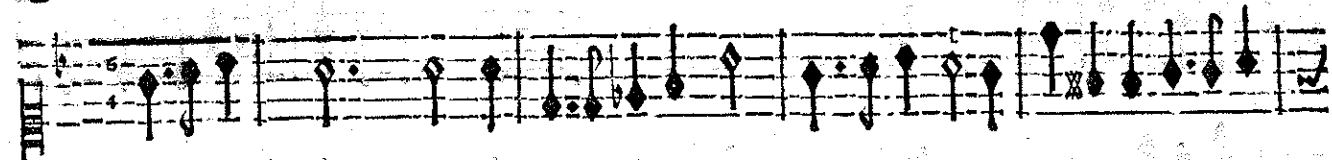

I. REPRISÉ.

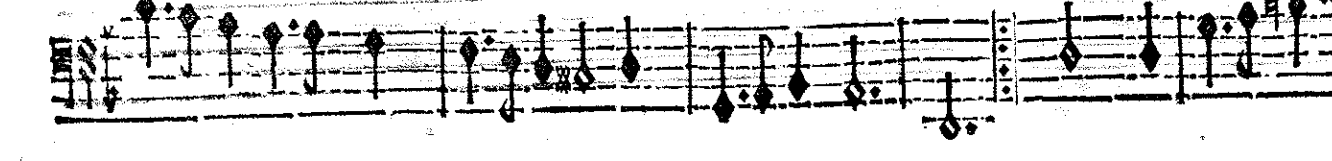

LE TRIOMPHE

A set of five empty musical staves, consisting of two treble clef staves and three bass clef staves, positioned between the first and second systems of music.

2. REPRISÉ

The '2. REPRISÉ' section consists of five staves. The top staff is in treble clef with a key signature of one flat. The subsequent four staves are in bass clef. The music features a variety of note values and rests, including some marked with an asterisk (\*). The first staff ends with a double bar line and a repeat sign.

A set of five empty musical staves at the bottom of the page, consisting of two treble clef staves and three bass clef staves.

D I A N E.

The character Diane's part begins with a vocal line on a single staff. Below it is a basso continuo line. The lyrics are: "DANS ces forests venez suivre nos pas, Vous qui voulez fuir l'Amour & ses flames, Ce Dieu si fier, si terrible & si fort, Perd son pouvoir quand on veut s'en deffendre;"

BASSE-CONTINUE.

The basso continuo part consists of a single staff of music. It includes a figured bass line with figures such as 6, 6x, and 6. The lyrics are: "C'est vainement qu'il menace nos ames, Tous ses efforts n'en triomphent pas: pas: S'il est des cœurs qu'il oblige à se rendre, C'est qu'en secret ils en font d'ac-cord: cord:"

BASSE-CONTINUE.

BASSE-CONTRE.

## L E T R I O M P H E

traits nous vivons sans allarmes, Malgré ses traits nous vivons en paix. Malgré ses

BASSE-CONTINUE.

traits nous vivons sans allarmes, Malgré ses traits nous vivons en paix.

BASSE-CONTINUE.

*On reprend le second Air de Nymphes de Diane, & Diane chante le second couplet, & l'on reprend encore le second Air des Nymphes de Diane.*

## E N T R E E D' E N D I M I O N .

## P R E M I E R A I R .

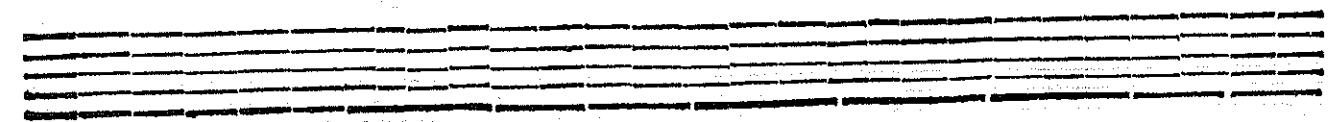
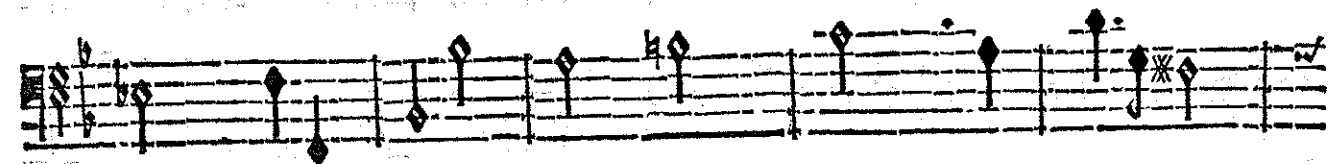
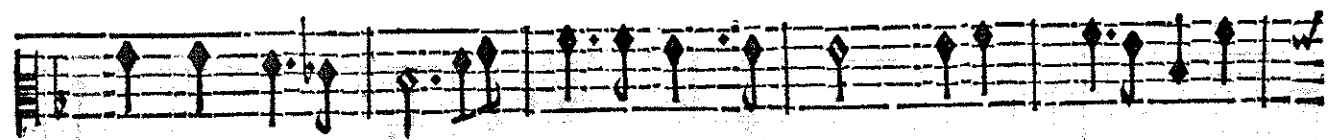
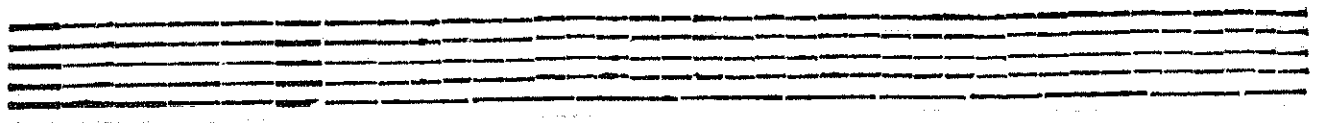

LE TRIOMPHE

DEUXIESME AIR POUR ENDIMION.

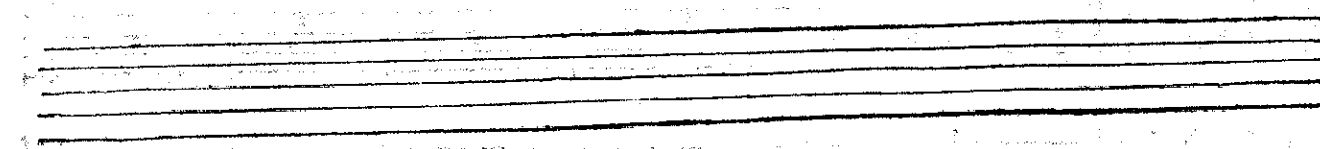
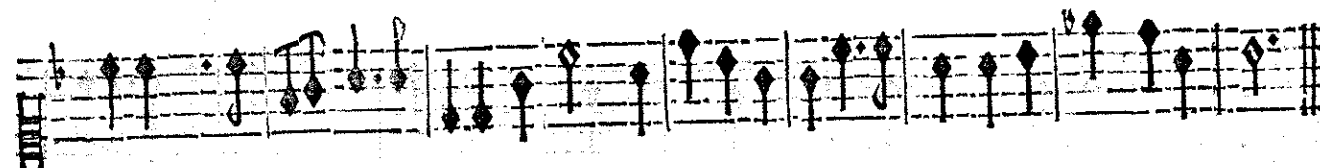
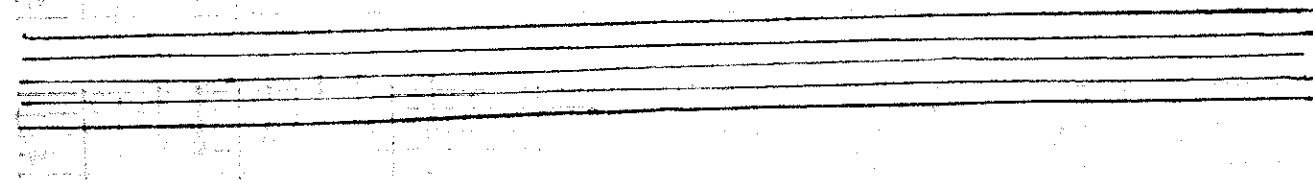
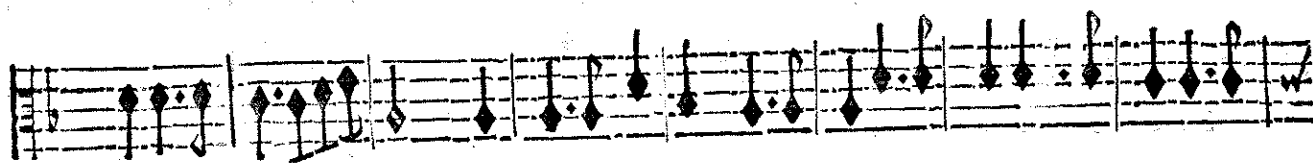

LE TRIOMPHE

PRELUDE POUR LA NUIT.

BASSE CONTINUE.

*Tous les Instruments doivent avoir des sourdines & jouer doucement, particulièrement quand les voix chantent, & ne point ôter les sourdines que l'on ne l'ait marqué.*

PREMIER DESSUS.

SECOND DESSUS.

DE L'AMOUR.

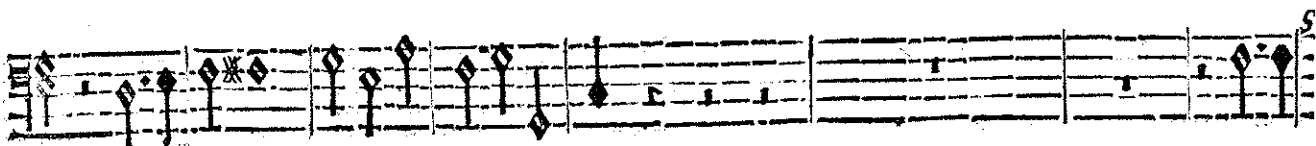
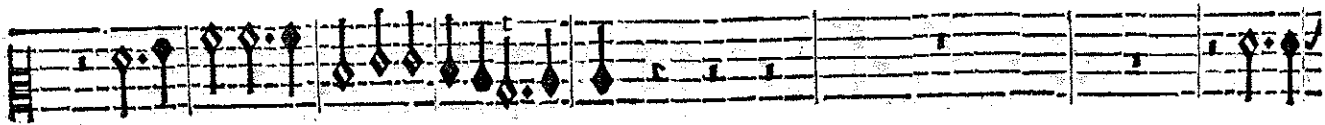
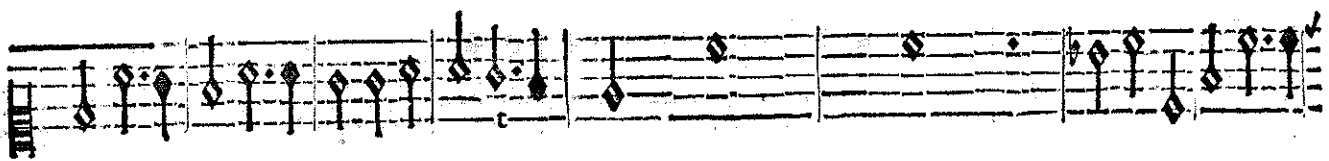
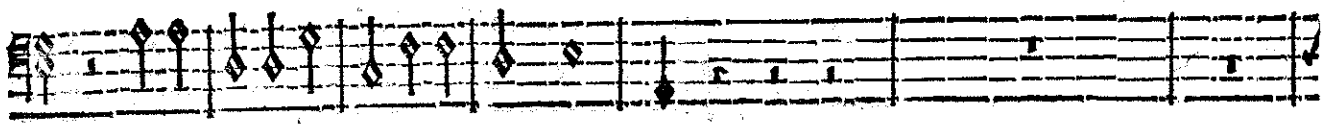
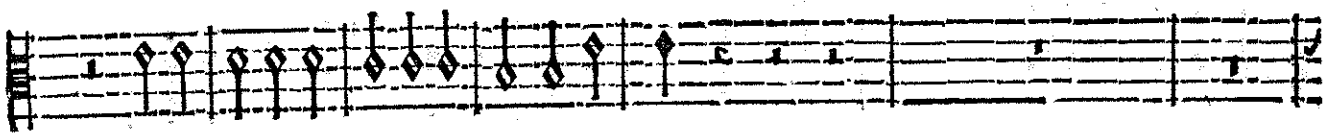
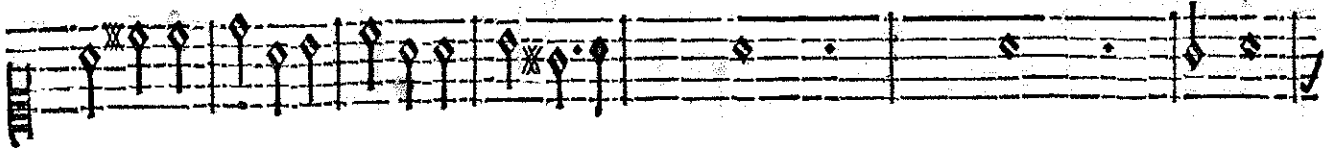
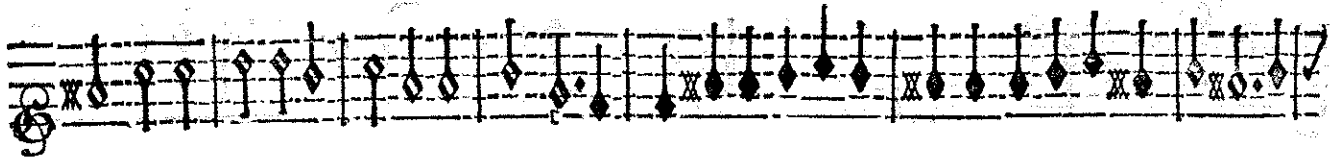
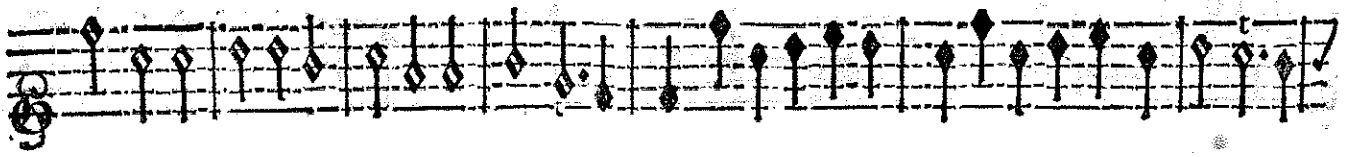

LE TRIOMPHE

DE L'AMOUR.

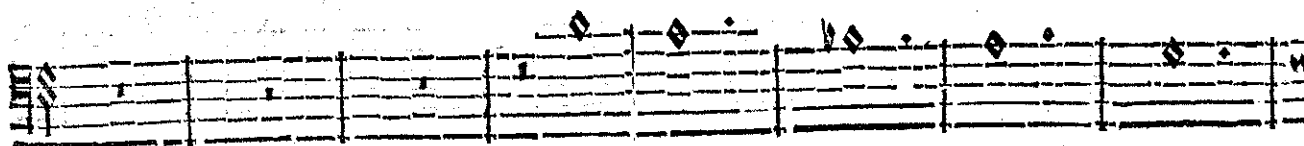
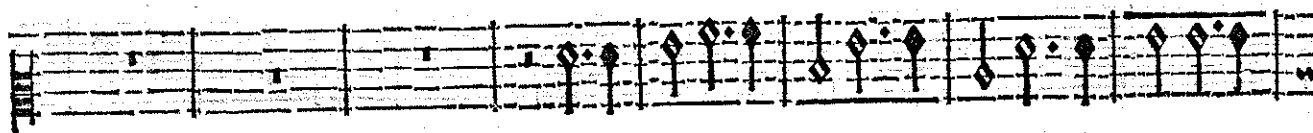
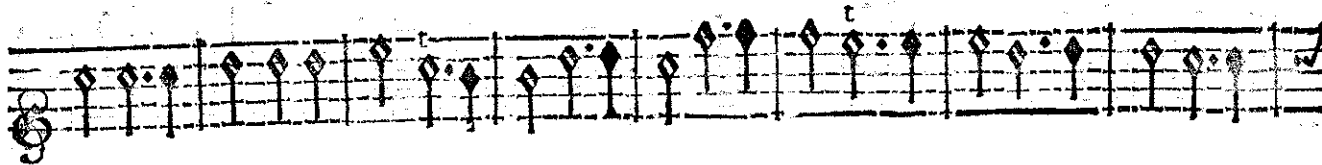
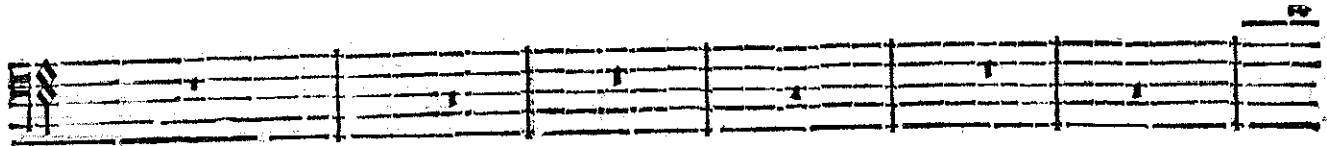
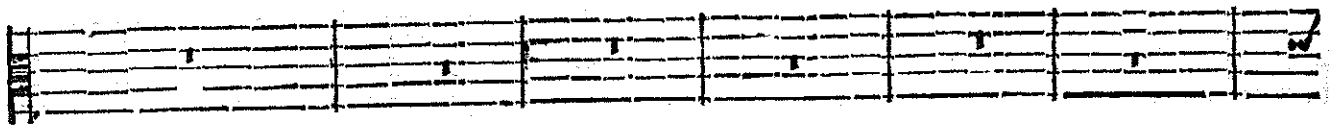
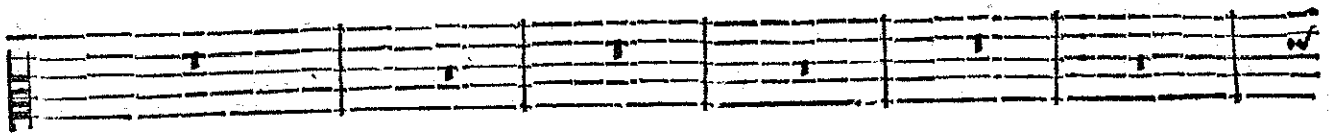
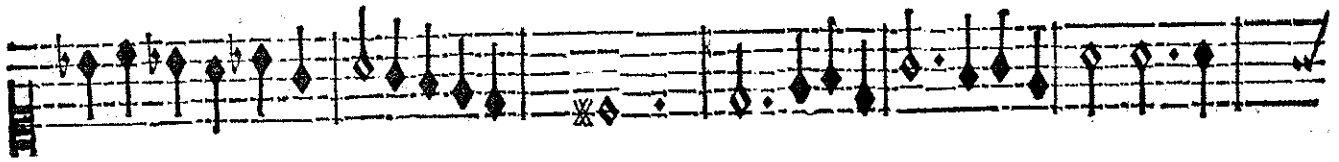

LE TRIOMPHE

DE L'AMOUR.

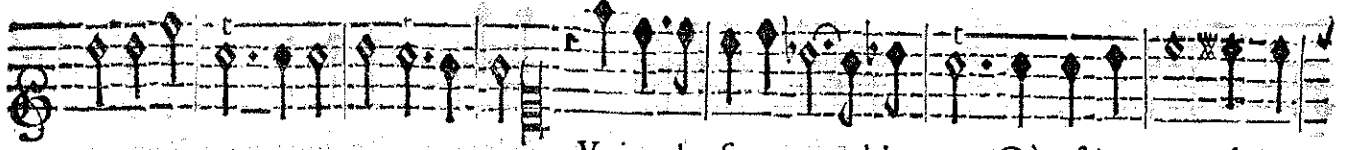
LA N. 1.

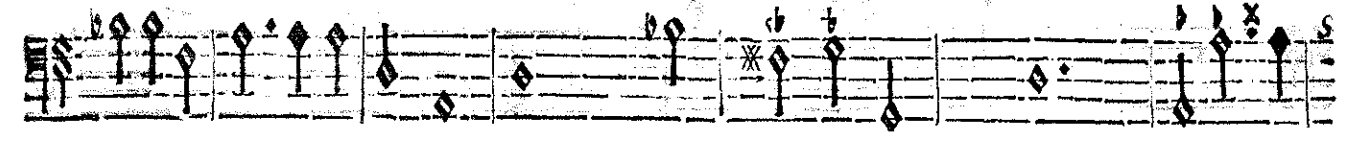
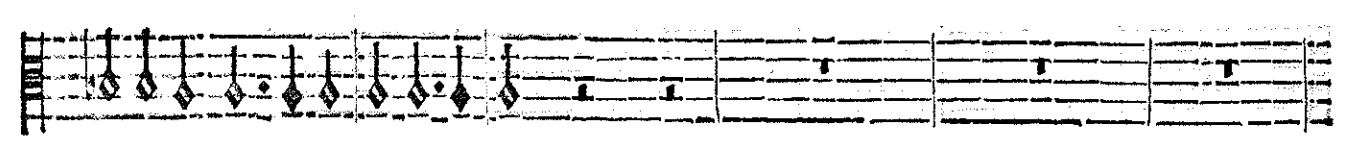
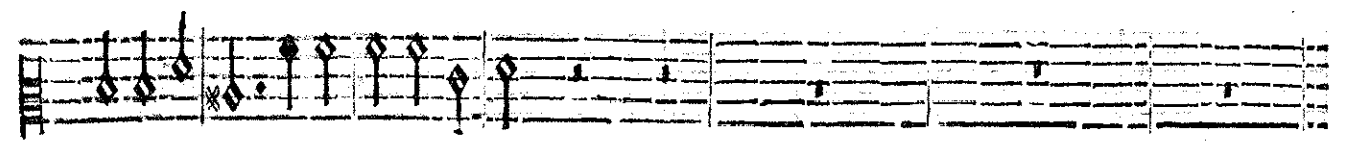
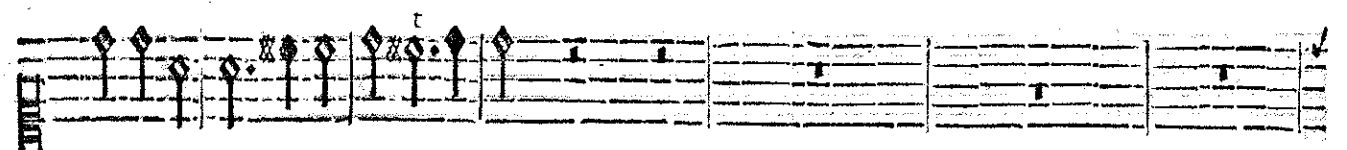

Voicy le favora- ble temps Où to' les cœurs doivent

estre paifi- bles. VIOLONS.

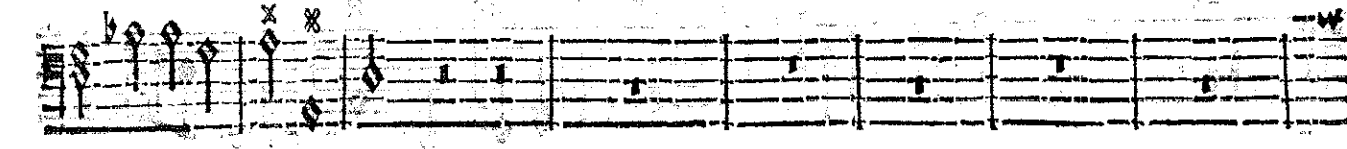
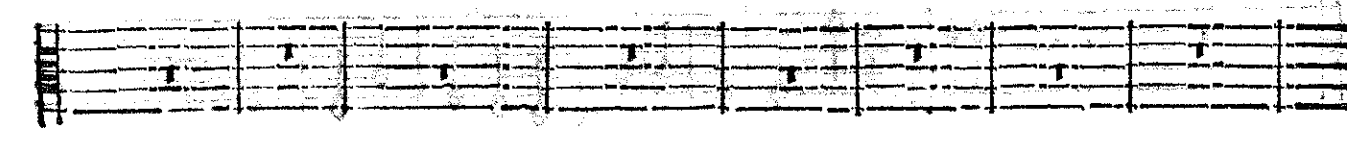
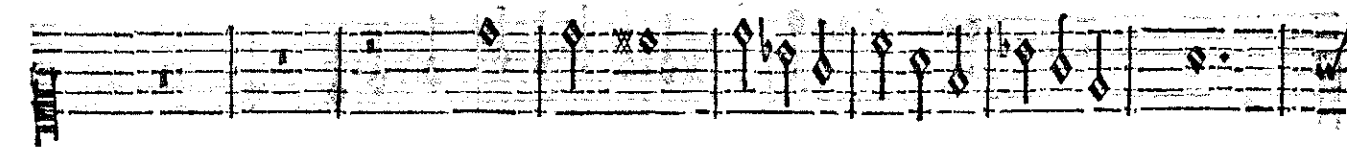

# LE TRIOMPHE

LA NVIT.

Le silence revient, fuyez, bruits éclatants, Reposez-vous, Reposez-

vous travaux paisibles. VIOLONS. LA NVIT.

Cœurs agitez de

soins, & de desirs flotans, Soyez calmez dās ces heureux instans. VIOLONS.

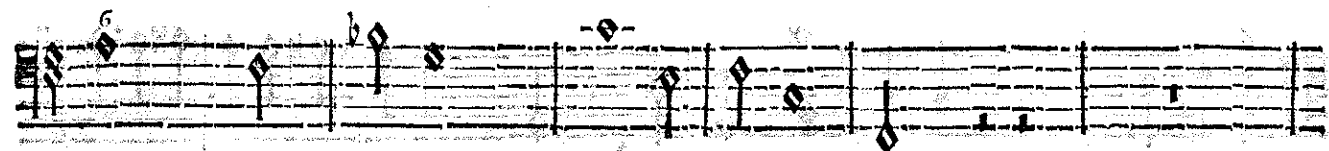
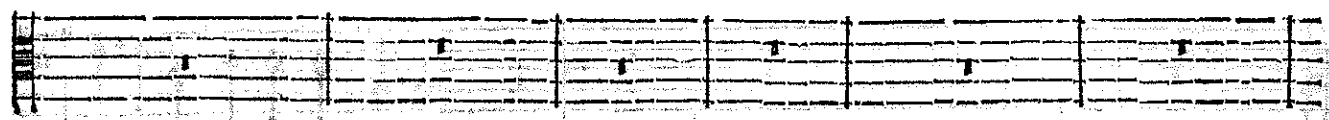
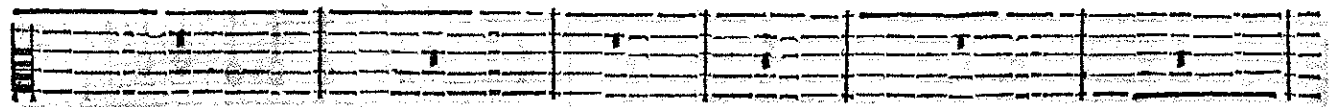
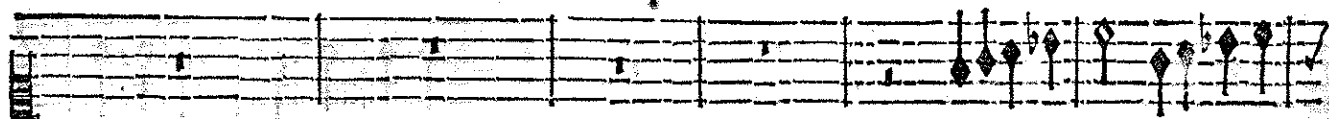
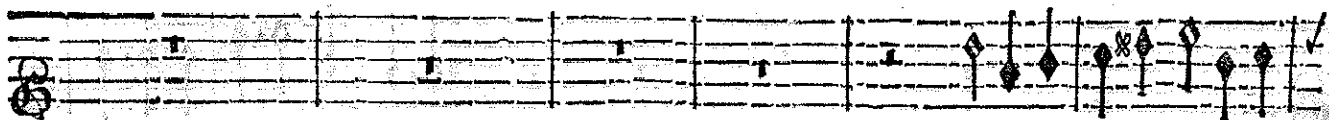

LA NVIT.

Oubliez vos ennuis cœurs

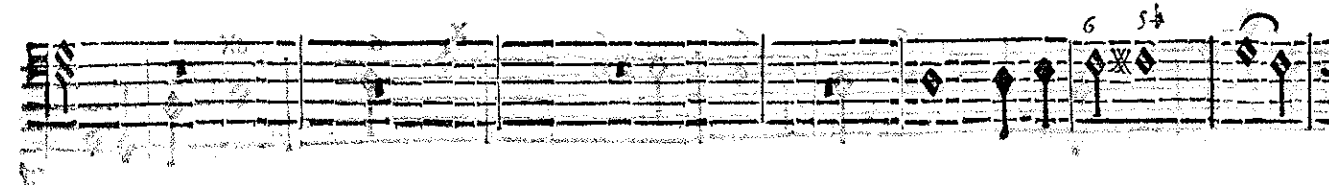
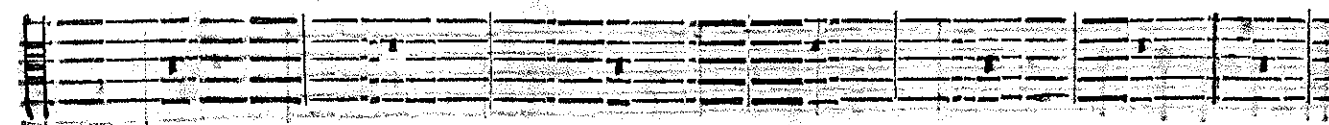
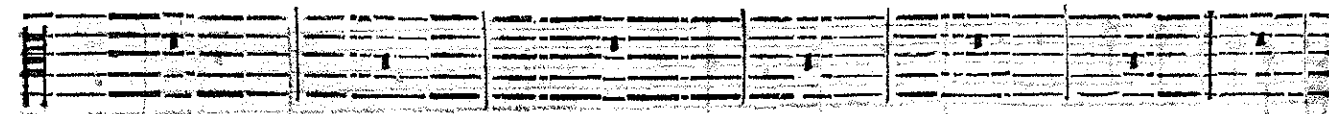
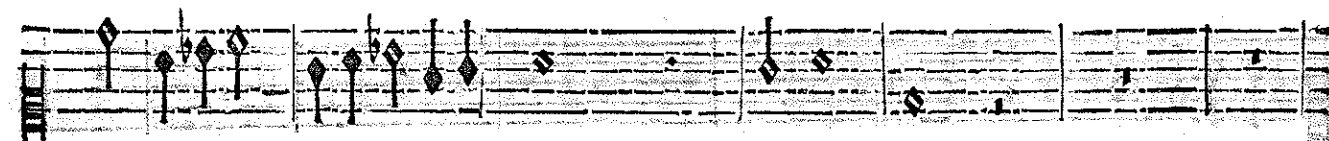
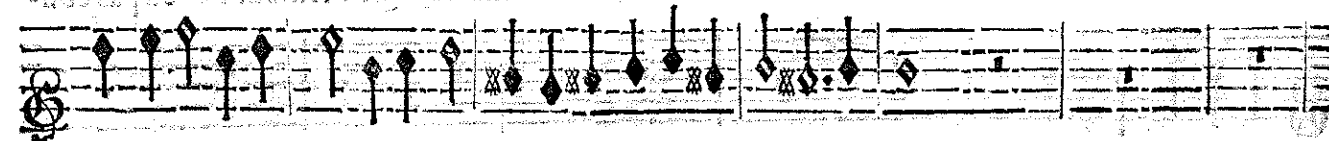

LE TRIOMPHE

tendres, cœurs sensibles, Que l'Amour ne rend pas contents. VIOLONS.

Oubliez vos ennuis cœurs tendres, cœurs sensibles, Que l'Amour ne rend pas con-

tents, Voicy le favora- ble temps, OÙ tous les cœurs doivent estre paifi- bles.

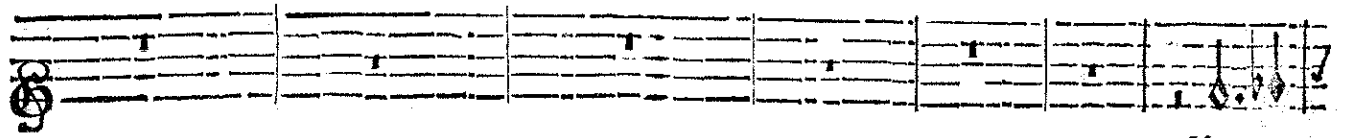

VIOLONS.

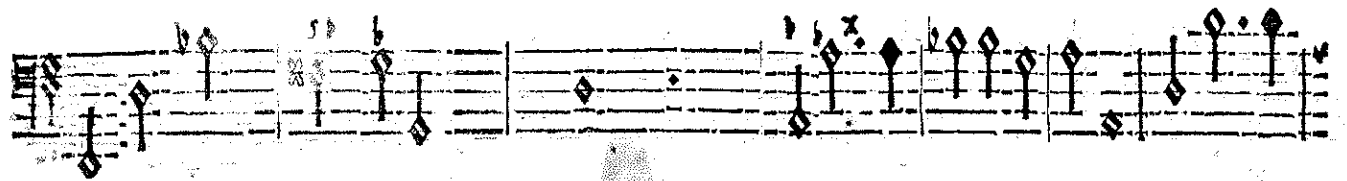
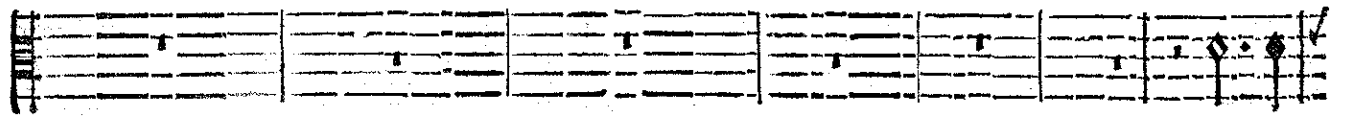
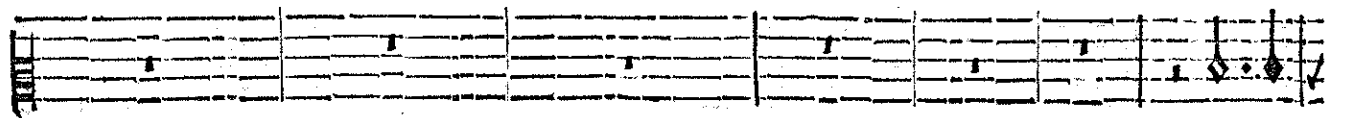
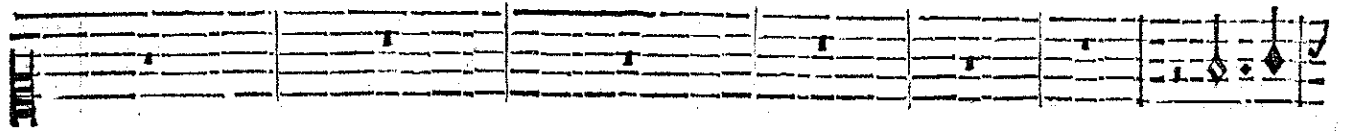

PRELUDE POUR LE MISTERE.

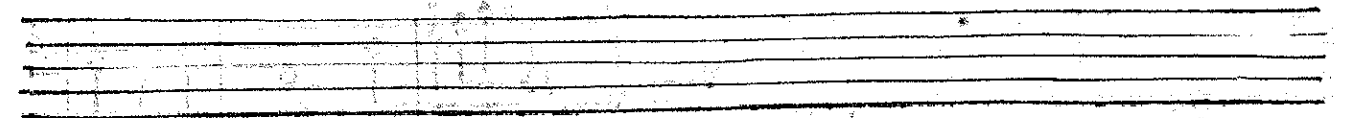
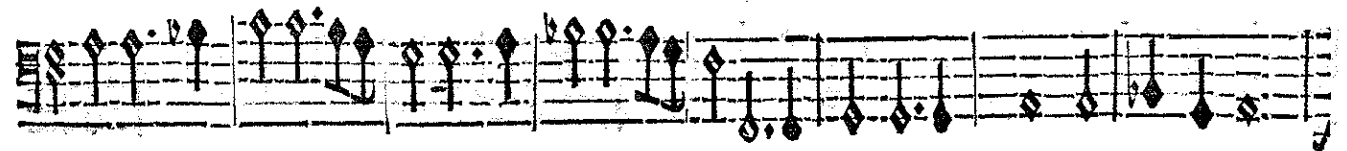
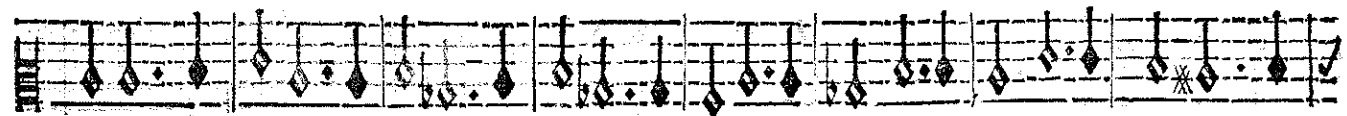
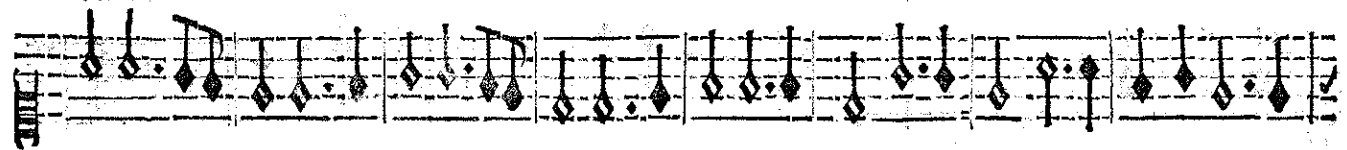
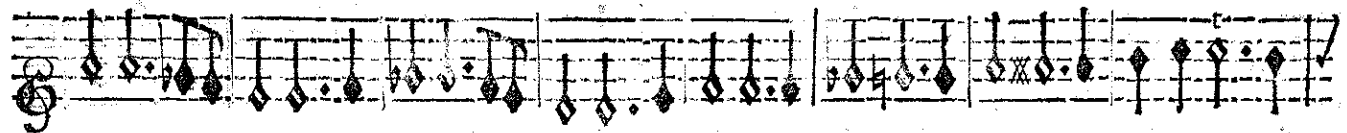

# LE TRIOMPHE

LE MISTERE.

Ou ne peut trop cacher les secrets amoureux. Estends, obscure nuit tes voiles les plus

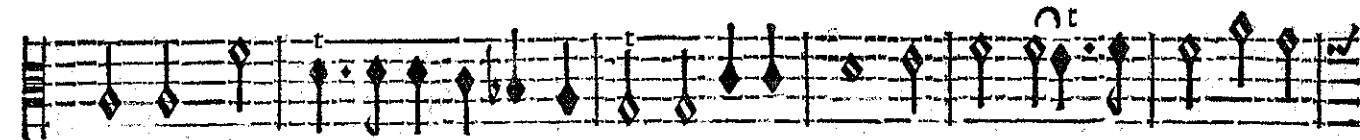
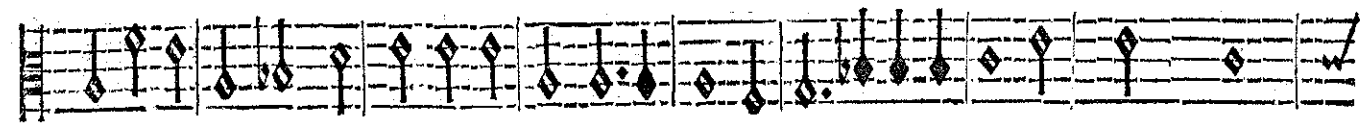
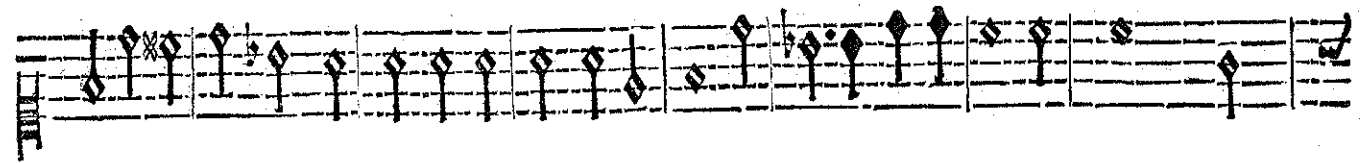

sombres, Prends soin de redoubler tes ombres En faveur des Amants heureux, On ne

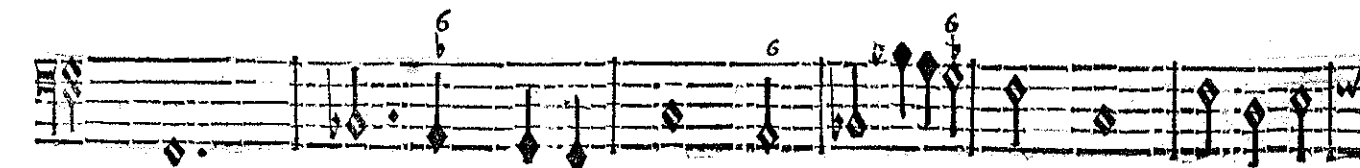
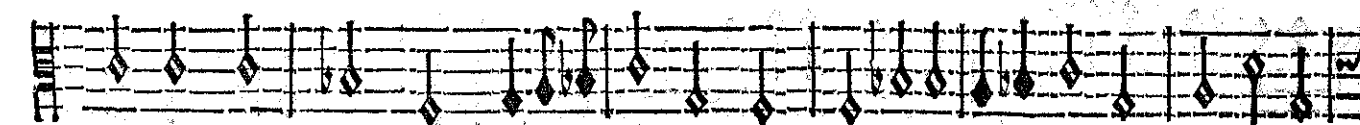
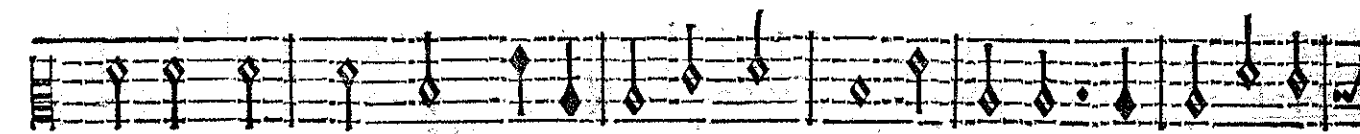
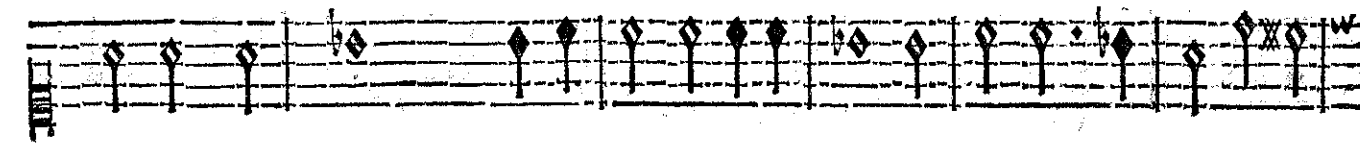

peut trop cacher les secrets amoureux.

VIOLONS.

# LE TRIOMPHE

LA NVICT.

Il est des Nuits charmantes qui valent bien les plus beaux jours, Le

calme & le re- pos font vn puissant secours pour soula-

ger les ames languissantes, L'ombre est favorable aux Amours, Il est des nuits char-

# LE TRIOMPHE

LE MISTERE.

Amour heureux doit se taire, Son bonheur ne dure guere, Lors qu'il ne le cache

pas: pas: Le mistere En doit faire Ses pl<sup>d</sup> doux appas. Le mist. pas.

DE L'AMOUR.  
PRELUDE POUR LA NUIT.  
LE MISTÈRE, ET LE SILENCE.

LA NUIT.

A Mans ne craignez rien, L'ombre vous sert d'asile, Veillez heureux Amans, Les plai-

# LE TRIOMPHE

LE SILENCE. LE MISTERE

sirs les plus doux veilleront avec vous. Que tout soit tranquille, Taisons-nous. L'e

clar est dangereux le secret est utile, Amants veillez sans bruit il n'est que trop facile d'evei-

LE SILENCE.

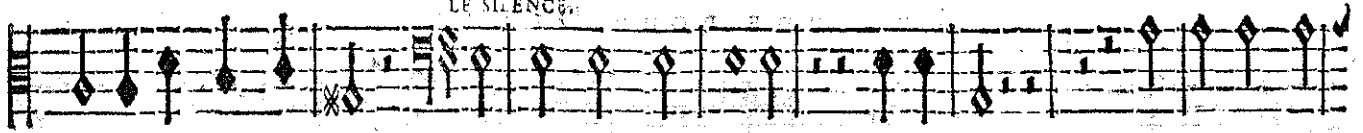

ter les facheux jaloux. Que tout soit tranquile, Taifons-nous, Que tout soit tran-

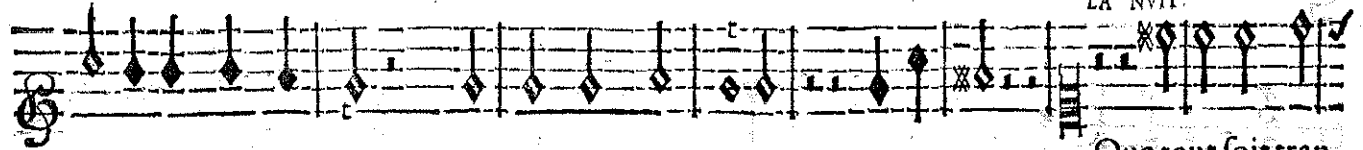

LA NVIT. Que tout soit tran-

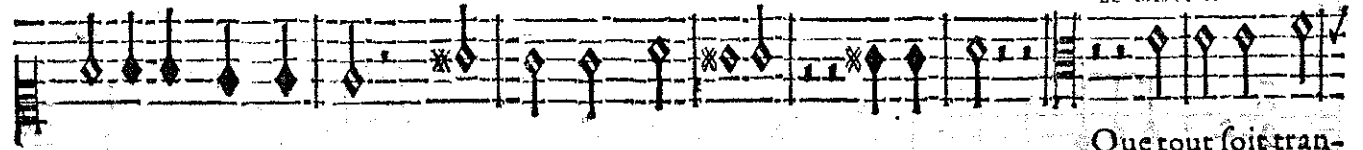

LE MISERE. Que tout soit tran-

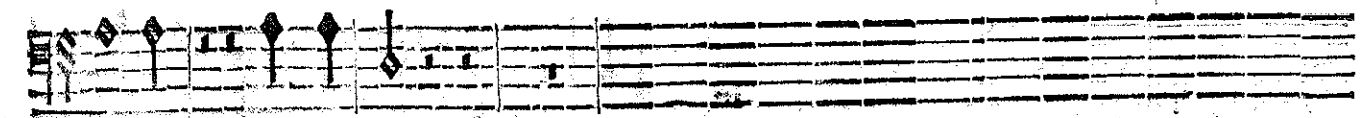
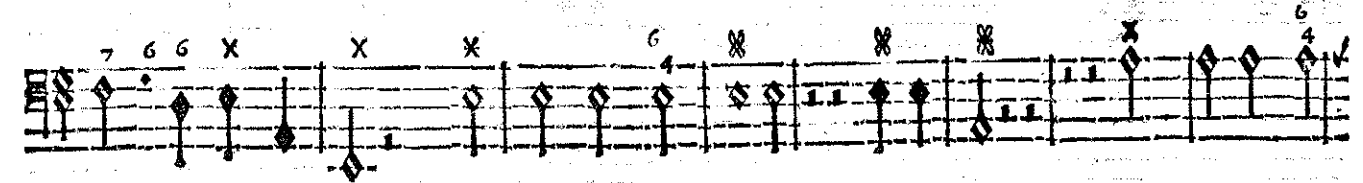
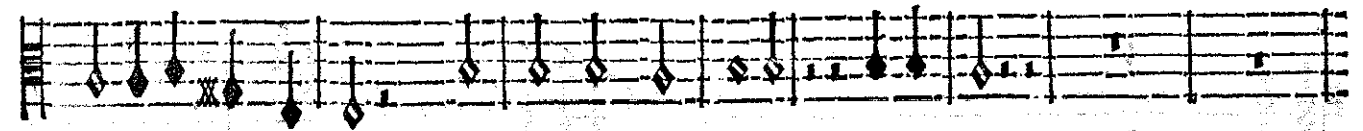

quile, Taifons-nous.

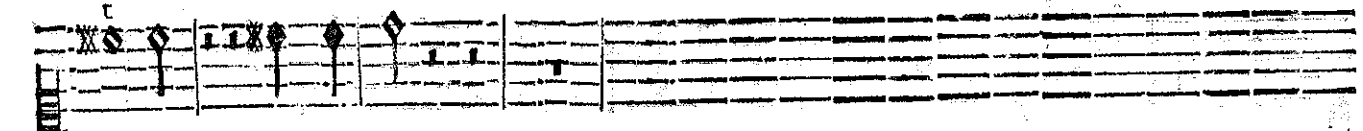

quile, Taifons-nous.

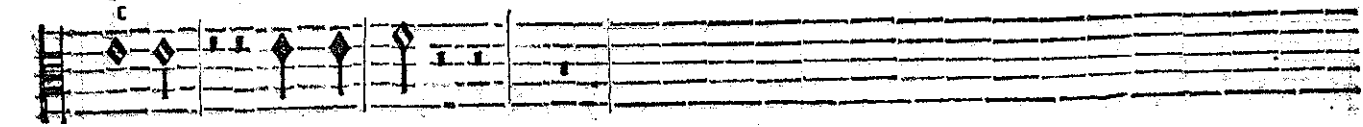

quile, Taifons-nous.

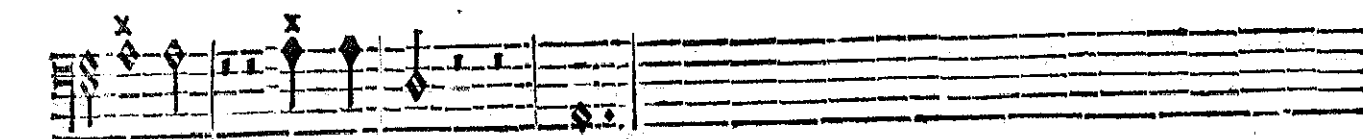
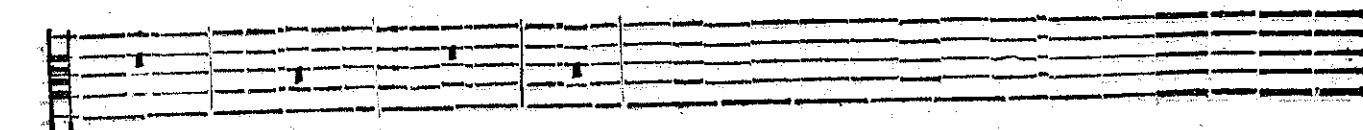
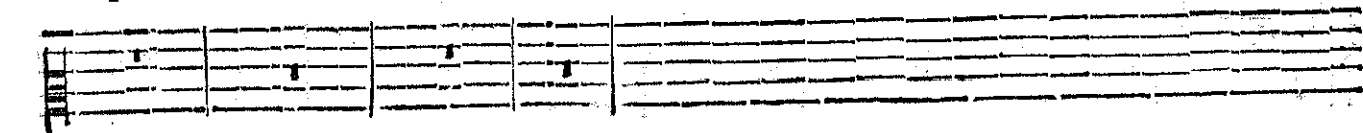

# LE TRIOMPHE

## PRELUDE POUR DIANE.

Empty musical staff.

Empty musical staff.

D I A N E.

BASSE-CONTINUE.

BASSE-CONTINUE.

BASSE-CONTINUE.

LE TRIOMPHE

gé; Je trouve mon cœur si changé, Que j'ay peine à le reconnoître, J'ay trop bravé l'a-

BASSE-CONTINUE.

mour, & l'amour s'est vengé.

BASSE-CONTINUE.

DIANE.

Nuit charmante & paisible, Tu rends le calme à l'Univers, Helas! rends-moy, s'il est pos-

fible, Le repos que je pers, Helas! tend moy s'il est possible, Le repos que je pers.

LA NVIT.

L'amout veille quand tout repose, Il va troubler les cœurs qu'il a cōtraints d'aimer ;

LE TRIOMPHE

mer; Le premier trouble qu'il cause, Est difficile a calmer, Le premier trouble qu'il

cause, Est difficile a cal- mer. Malgré tous mes ef- forts vn trait fatal me

blesse, Et du fond de mon cœur je ne puis l'arracher; Malgré cher, Qui ne peut vaincre sa foi-

blesse, Doit au moins la cacher. Qui ne peut vaincre sa foiblesse, Doit au moins la cacher.

# LE TRIOMPHE

DIANE

Sombre Nuit cache moy s'il se peut a moy-

PRELUDE.

mesme, Preste à mon cœur troublé tes voiles tenebreux, Pour couvrir son desordre ex-

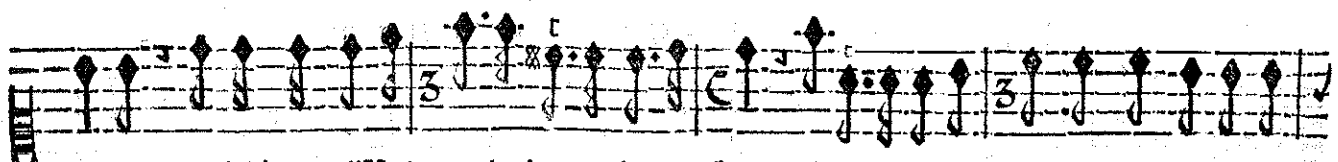

mesme, Cache à tout l'Univers la honte de mes feux, Dérobe ma foiblesse aux yeux de ce que

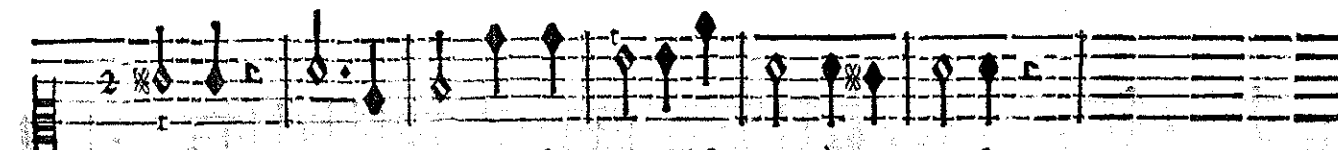
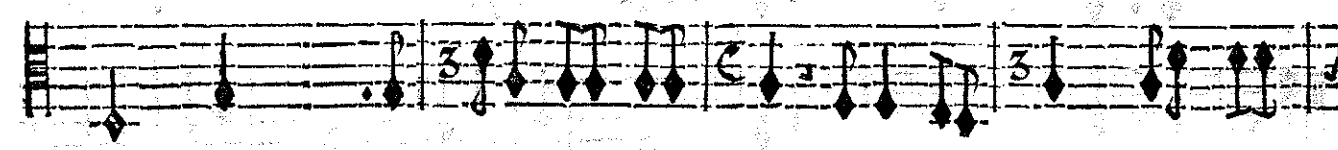
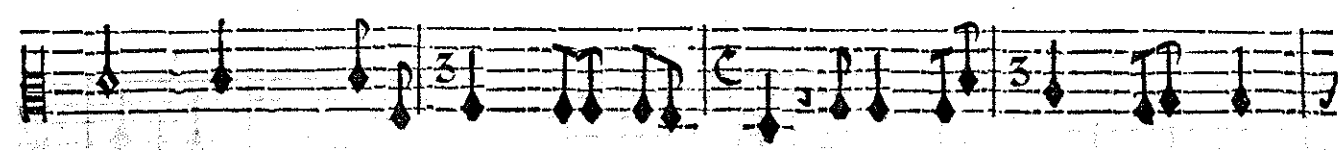
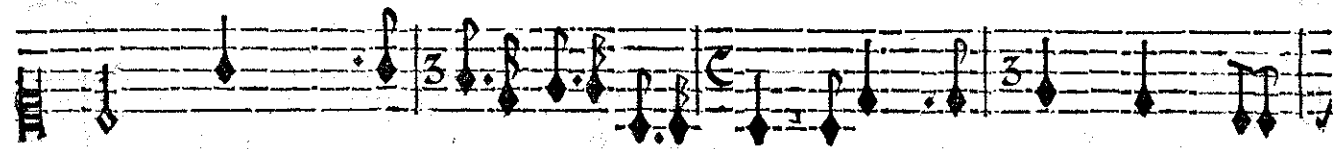
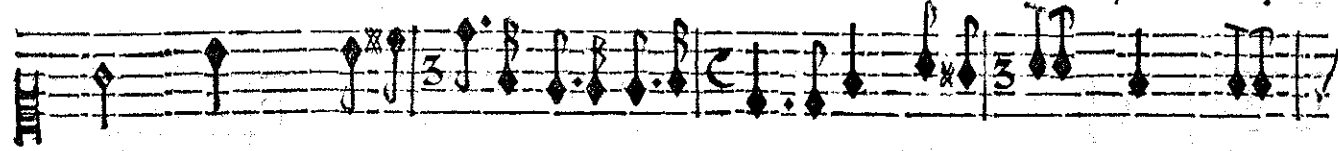

j'ayme, Sombre nuit, Cache-moy, s'il se peut à moy-mesme.

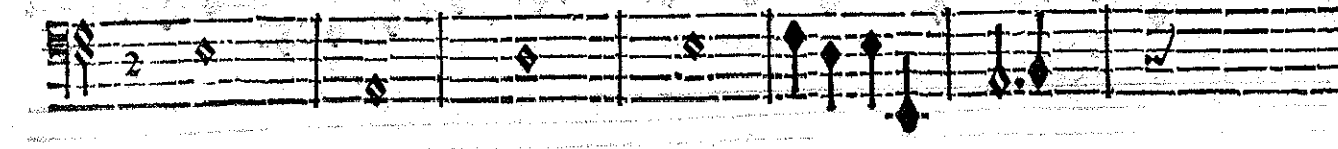
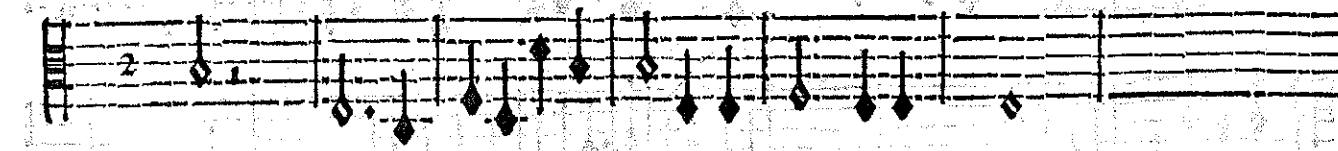
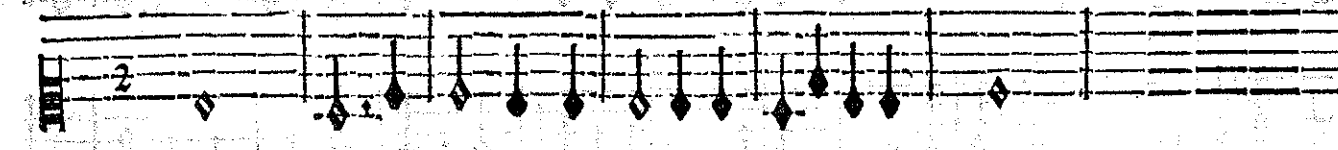
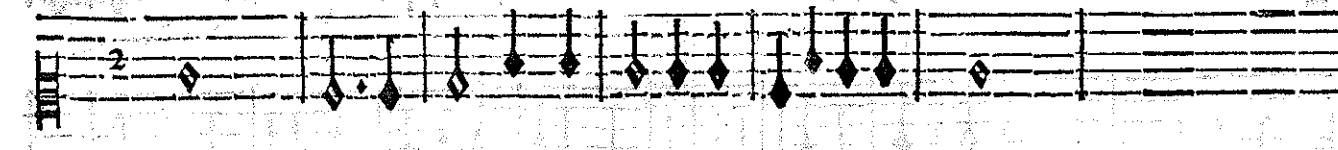

# LE TRIOMPHE

## PRELUDE POUR LA NUIT.

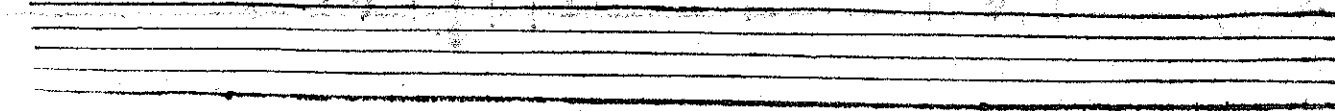
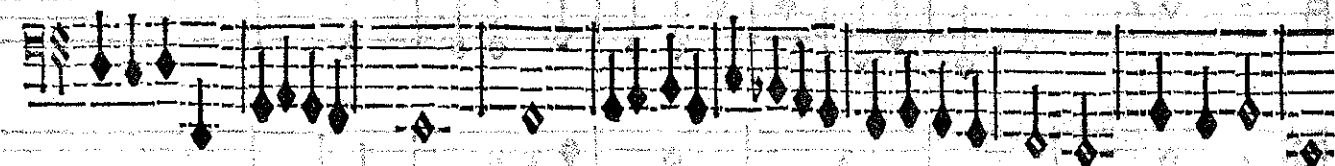
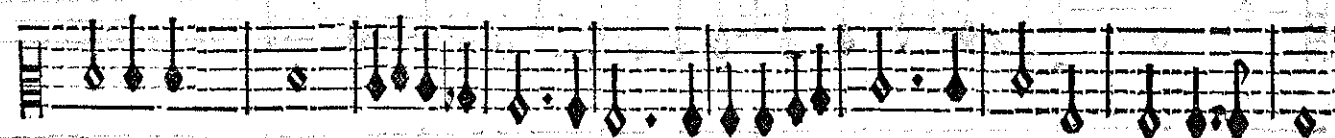
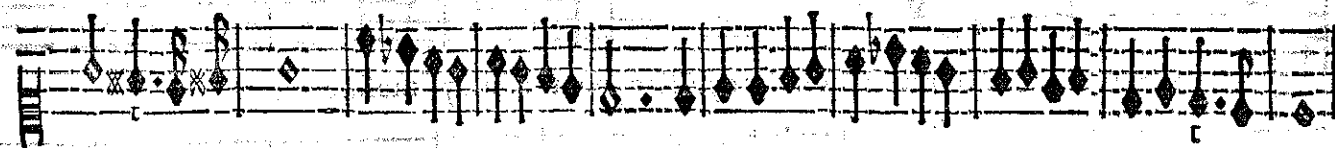
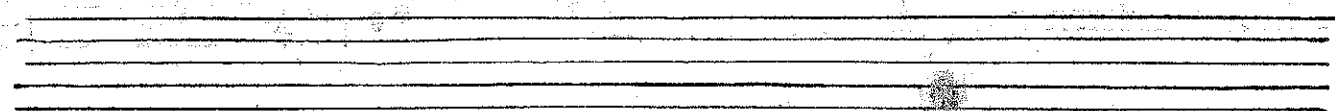
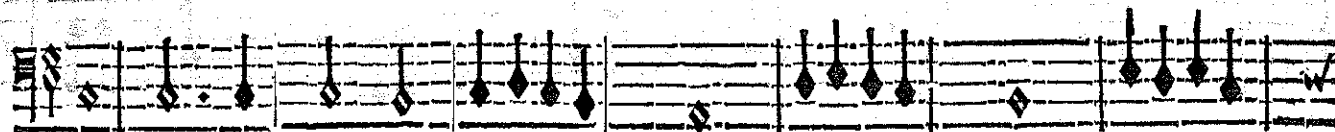
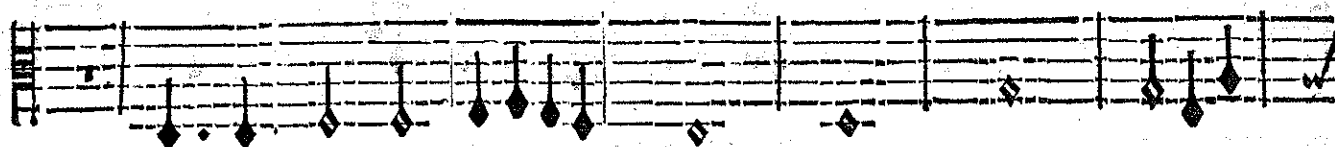

DE L'AMOUR.

LA NVIT.

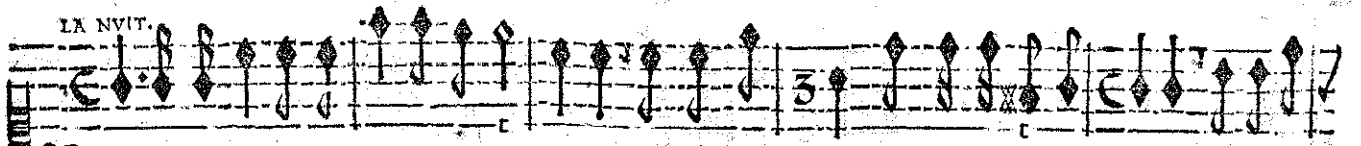

Vous qui fuyez la lumiere & le bruit, S'oyes rassemblez-vo'dás mon obscure empire, Secondez-

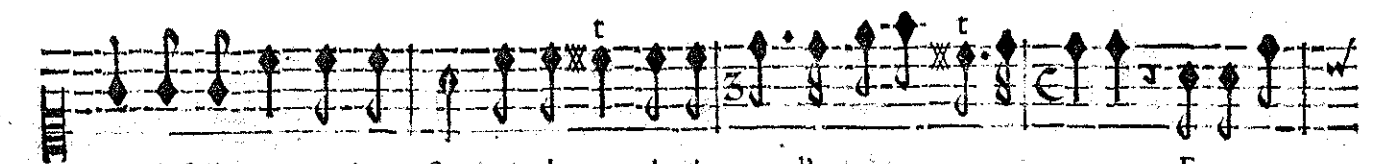
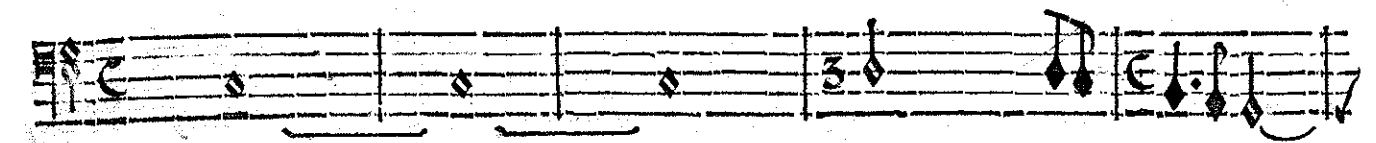
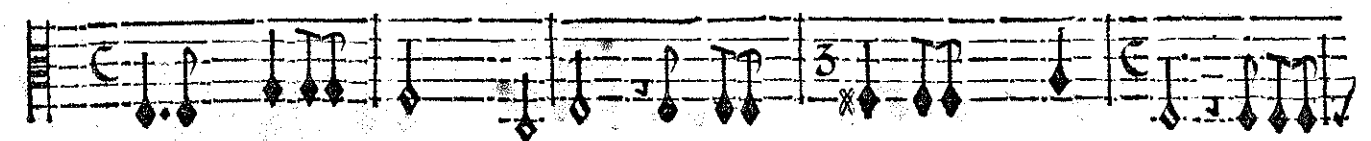
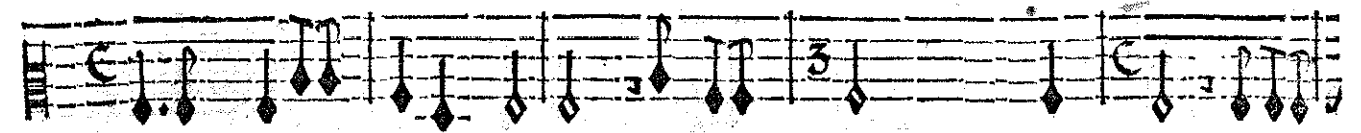
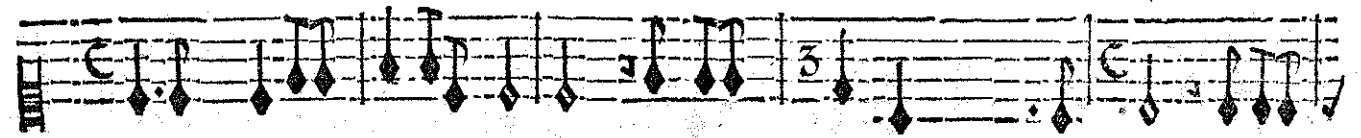
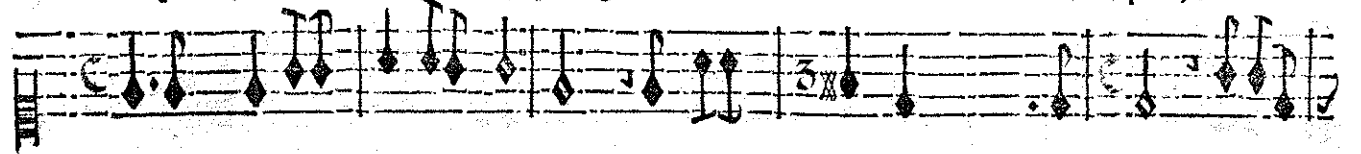

moy e'est l'amour qui m'instruit A charmer la rigueur d'un amoureux martyrre, Execu-

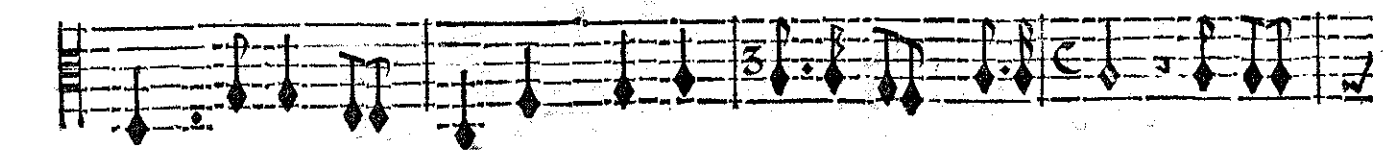
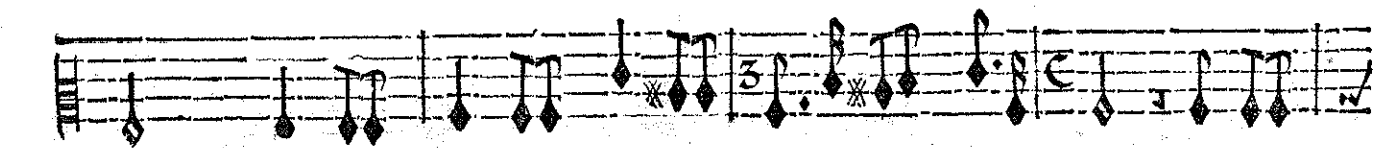
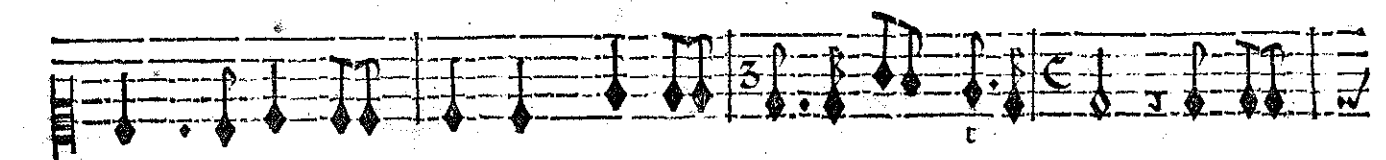
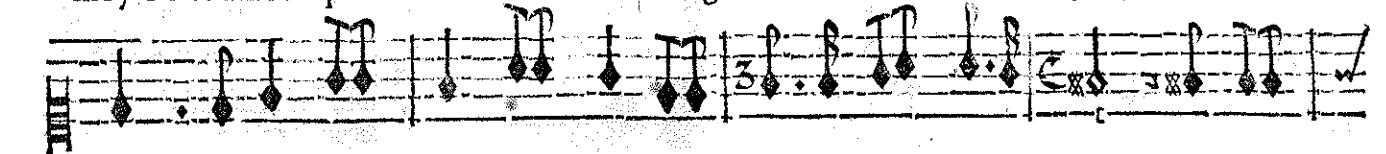

LE TRIOMPHE

rez ce qu'il m'inspire; Qu'Endimion en dormât soit cōduit OÙ Diane en secret soupire; Songes

obeïſſez aux ordres de la Nuit.

Eleventh musical staff, featuring a variety of note values and rests.

Twelfth musical staff, concluding the piece with a final flourish.

PRELUDE.

*Il faut ôter les Sourdines.*

DE L'AMOUR.

ENTRÉE DES SONGES.

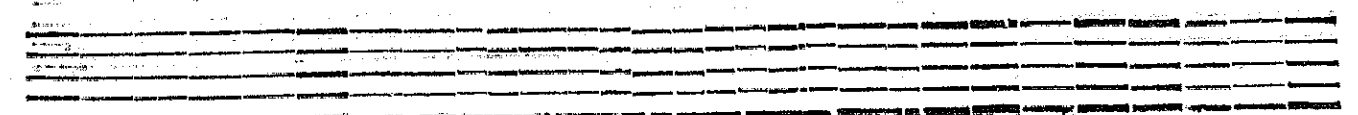
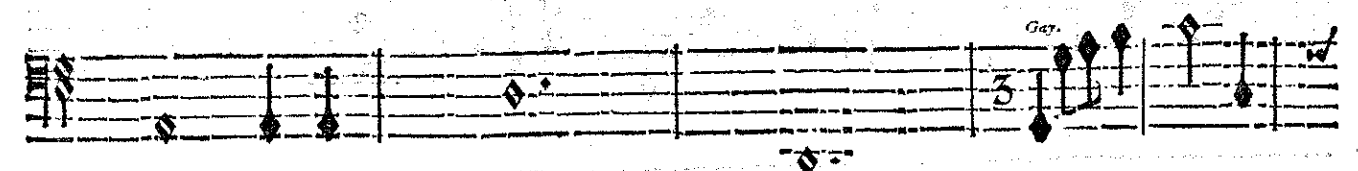
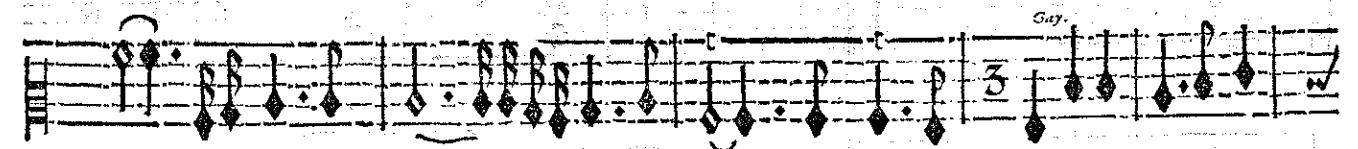
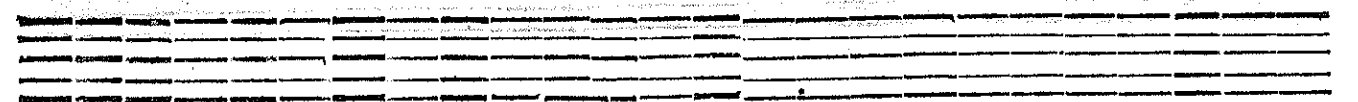
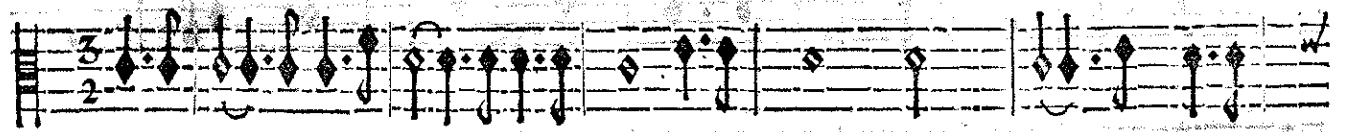

LE TRIOMPHE

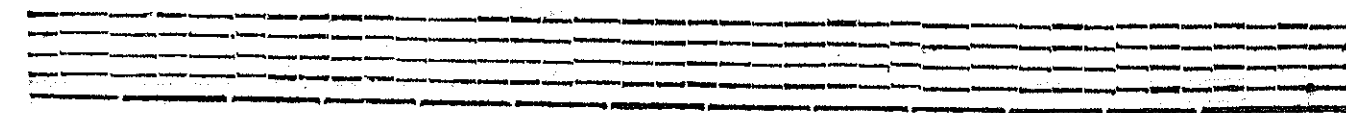
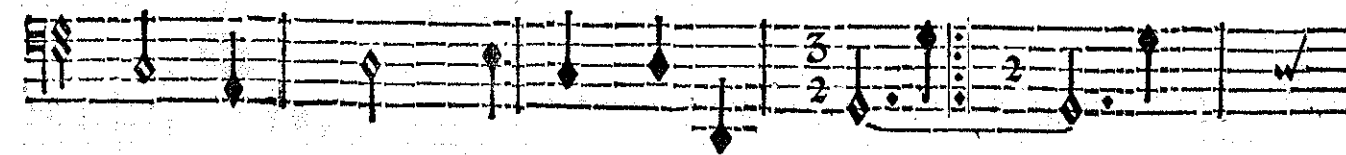
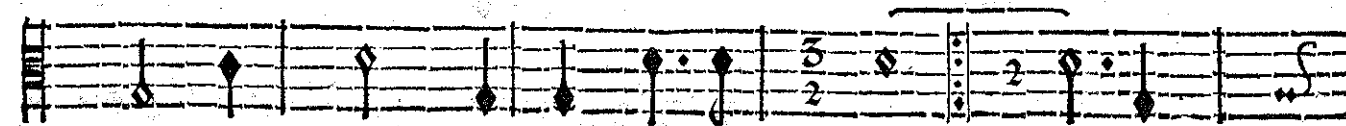
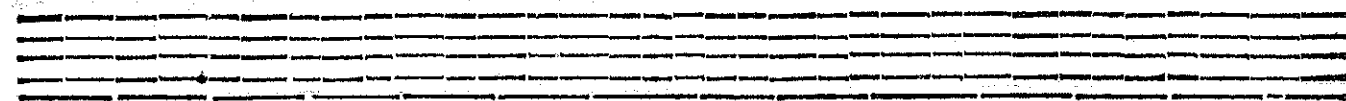
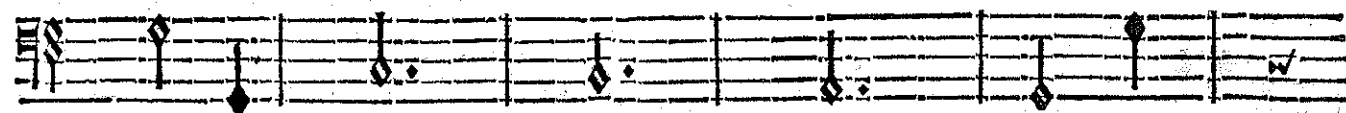
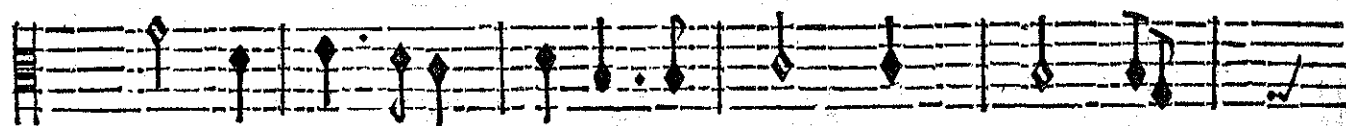
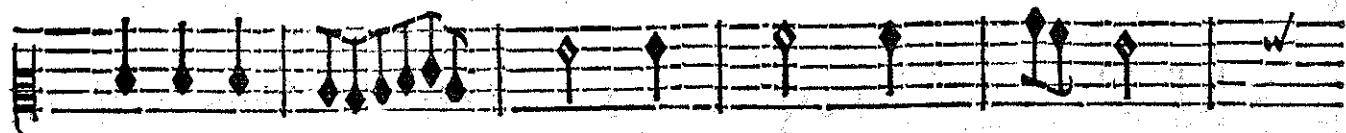
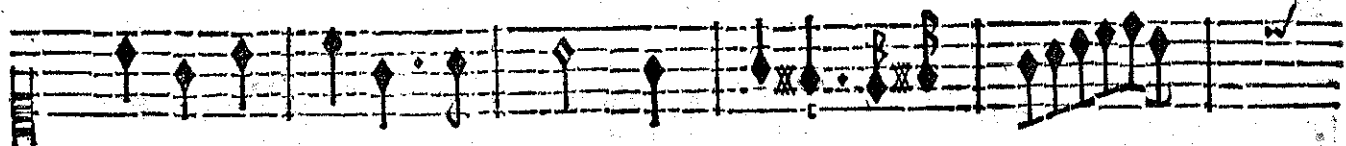
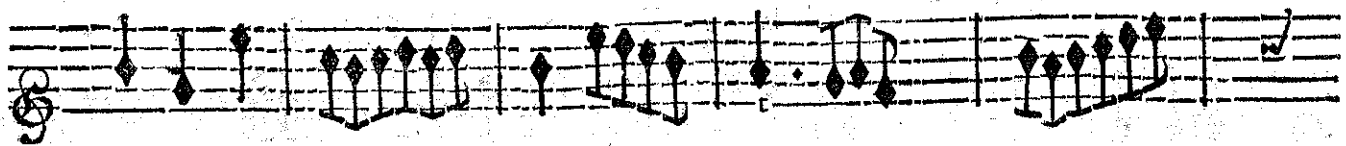

DE L'AMOUR

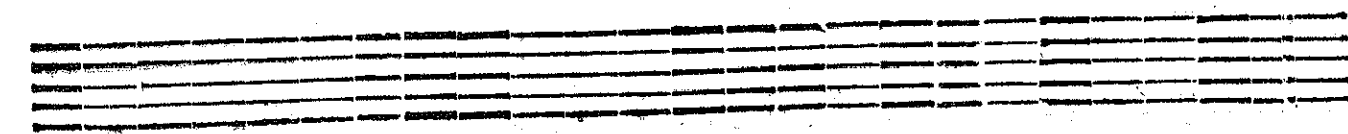
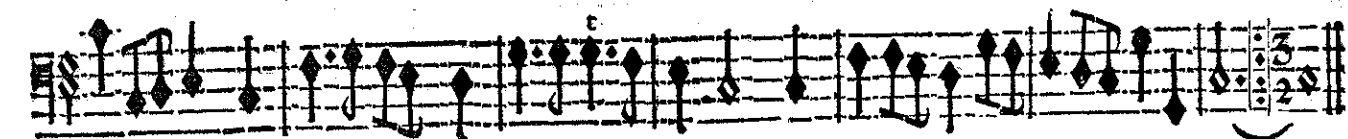
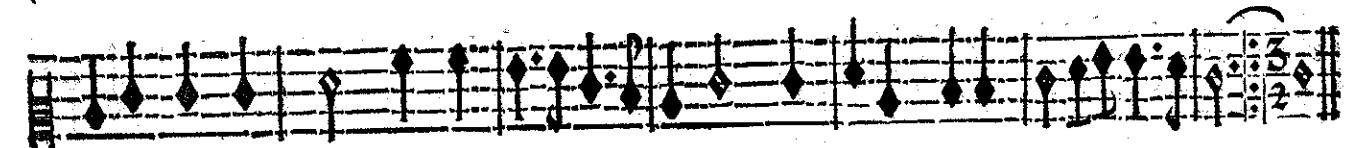
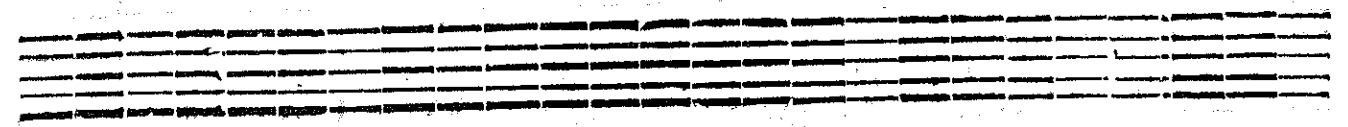
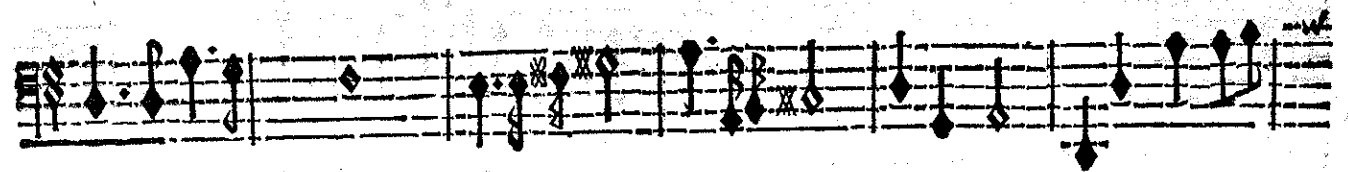
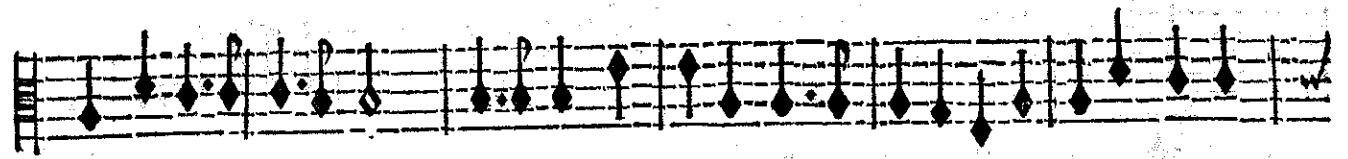

# LE TRIOMPHE ENTRÉE DES CARIENS.

## BASSE-CONTINUE.

## BASSE-CONTINUE.

D E L' A M O U R.

Que de Fantômes vains errent de toutes parts! Mille sombres oyseaux poussent des cris fu-

BASSE-CONTINUE.

nebres, Diane dans le Ciel se cache à nos regards, Elle nous aban-

BASSE-CONTINUE.

# LE TRIOMPHE

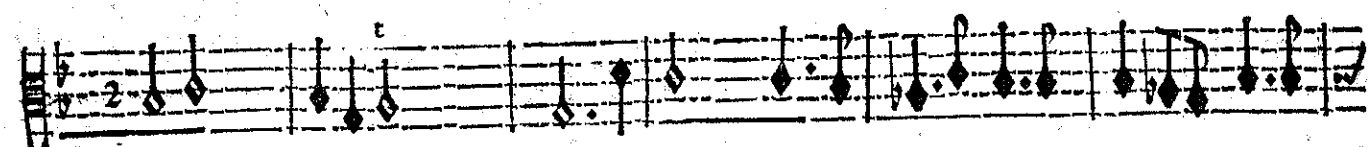
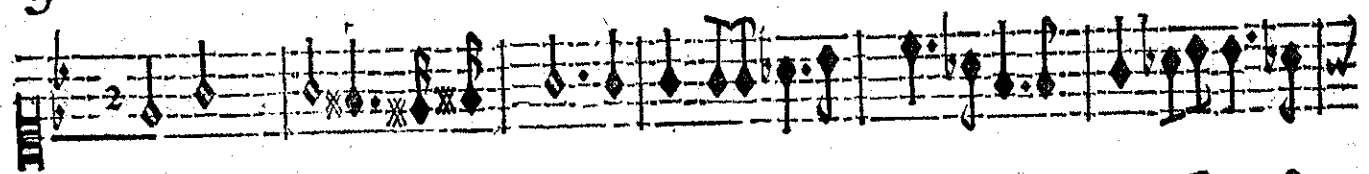

donne à l'horreur des te- nebres? O Dieux! quel prodige nouveau, La nuit perd sō divin flā-

BASSE-CONTINUE.

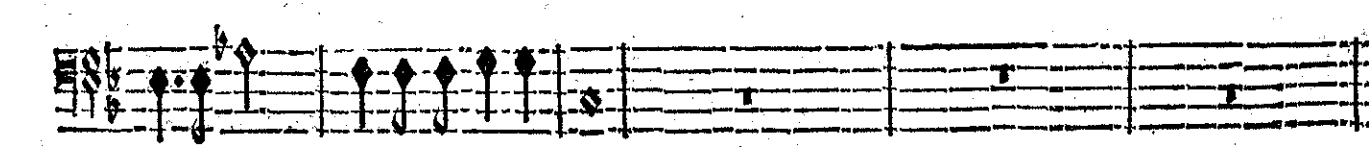
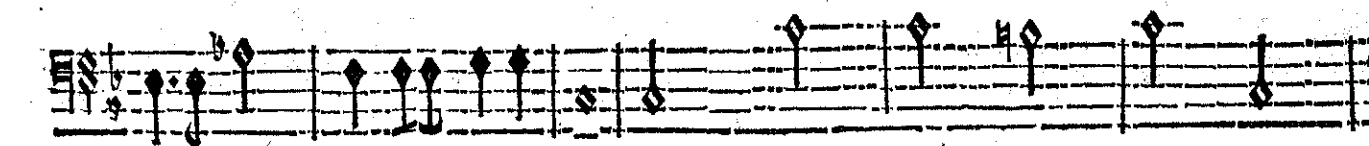
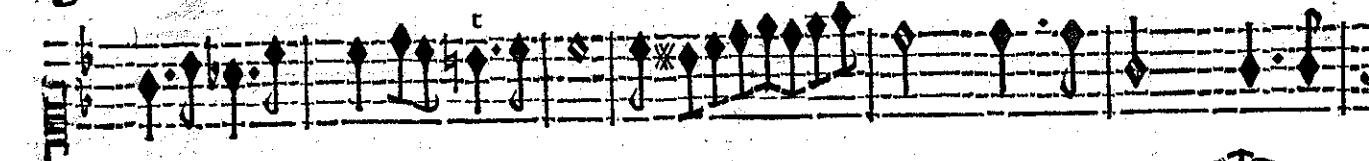

beau. La nuit perd son divin flambeau.

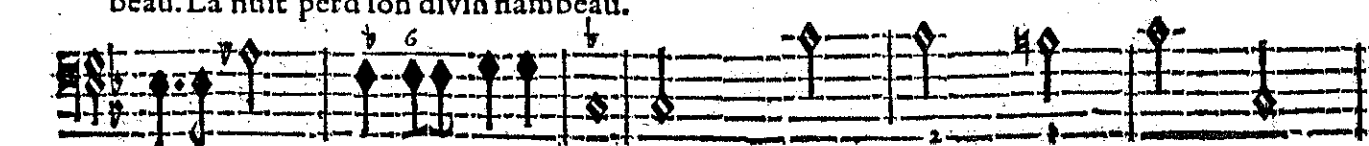

BASSE-CONTINUE.

DE L'AMOUR.

BASSE-CONTINUER.

BASSE-CONTINUER.

# LE TRIOMPHE.

fait ressentir ses charmes, Eveillez-vous Eveillez-vous, Que le profondre-

BASSE-CONTINUE.

Ah

Ah

pos que vous trouvez si doux, Se chège en mortelles allarmes.

BASSE-CONTINUE.

# DE L'AMOUR.

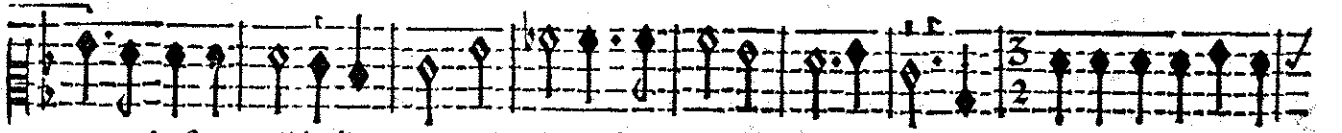
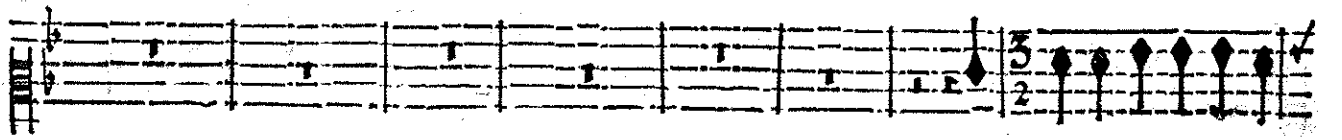
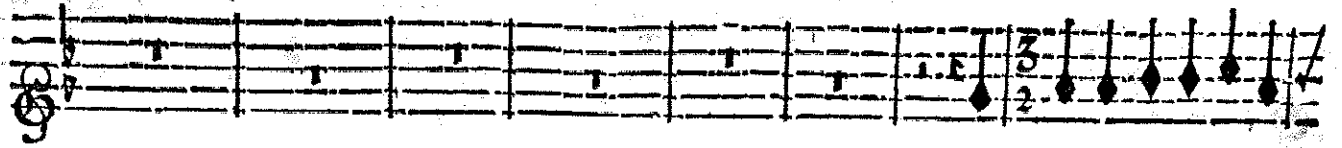

que le sommeil à d'attraits! Ah! ah laissez-nous dormir en paix!

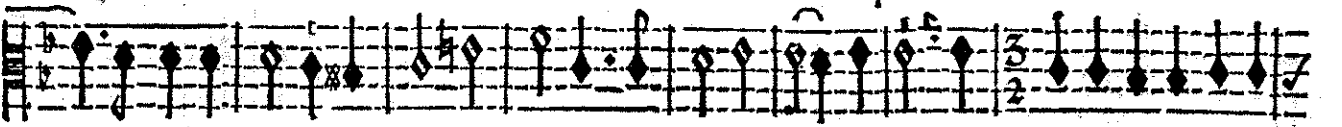

que le sommeil à d'attraits! Ah! ah laissez-nous dormir en paix!

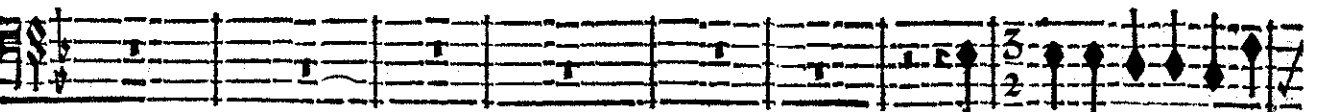
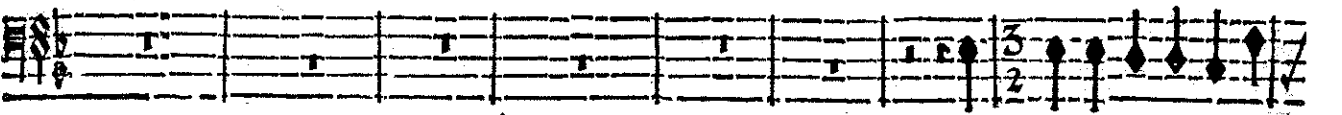

L'affreuse obscurité re-

BASSE-CONTINUE

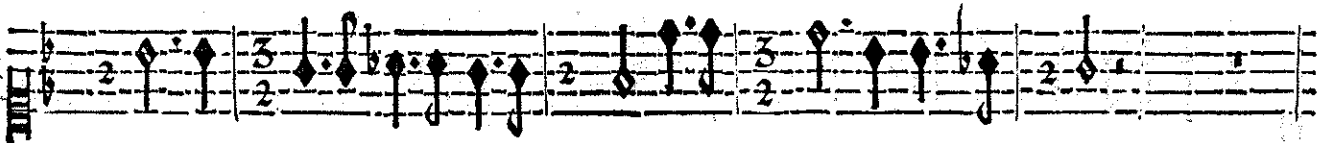

Ah laissez-

Ah laissez-

double Diane dans le Ciel se trouble Et se couvre d'un voile é-pais.

BASSE-CONTINUE

L E T R I O M P H E

Gay.  
nous dormir en paix! Ah laissez-nous dormir en paix!  
nous dormir en paix! Ah laissez nous dormir en paix!

BASSE-CONTINUE.

BASSE-CONTINUE.

BASSE-CONTINUE.

DE L'AMOUR.

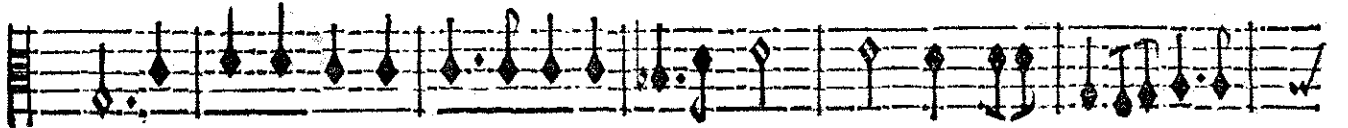

Ouvrez Ouvrez les yeux, voyez cét Astre sans lumiere Dans le milieu de sa car-

BASSE-CONTINUE.

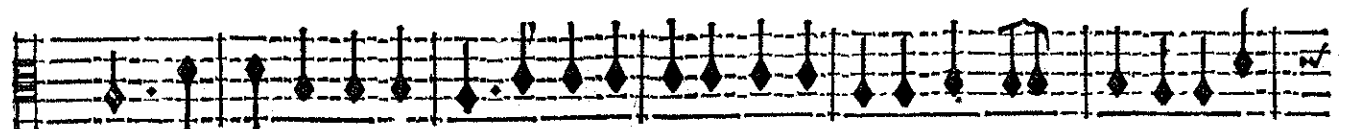

riere; Ouvrez Ouvrez les yeux, voyez cét Astre sans lumiere Dans le milieu de sa car-

BASSE-CONTINUE.

# LE TRIOMPHE

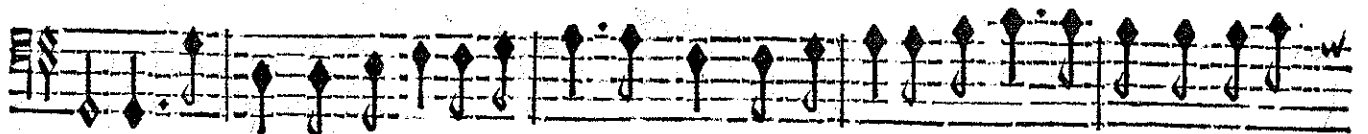
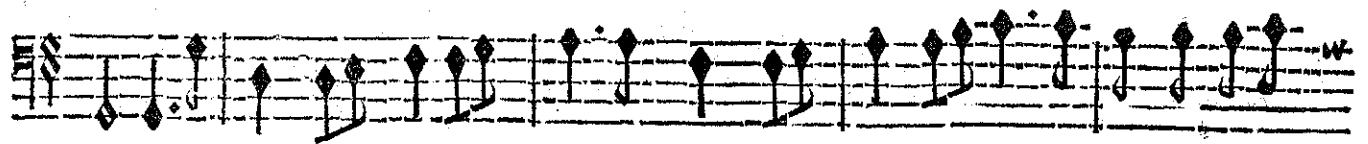
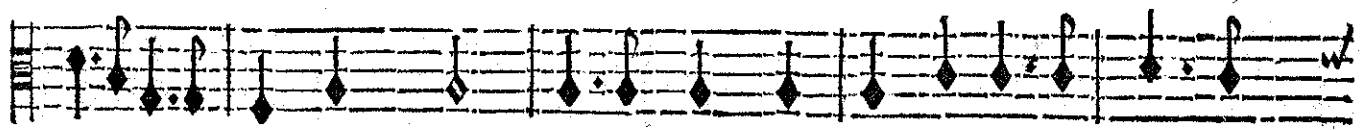
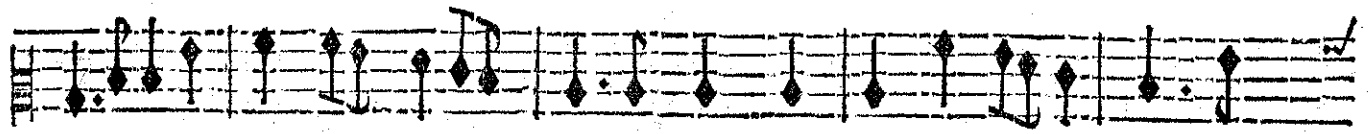
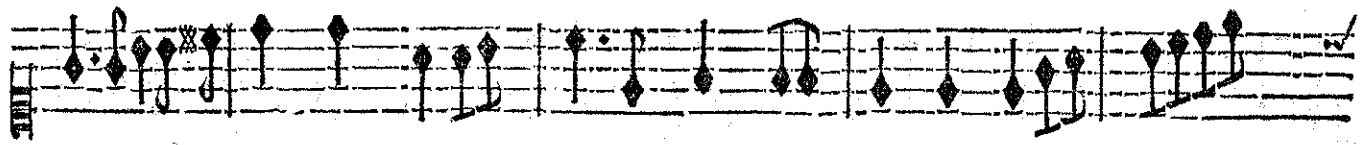
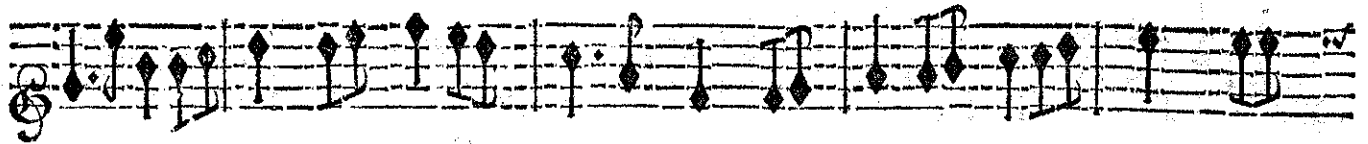

riere; O Dieux! quel prodige nouveau! O Dieux! quel prodige nouveau! La nuit perd son di-

BASSE-CONTINUE.

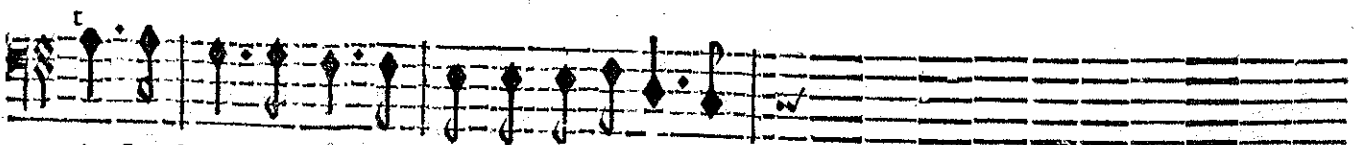
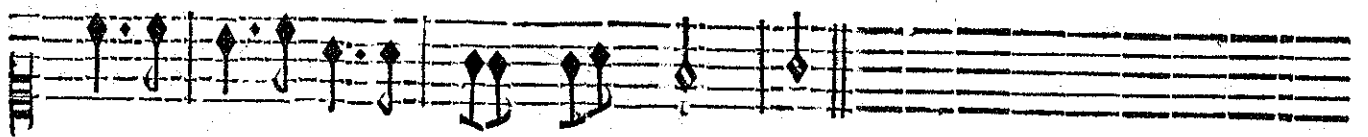
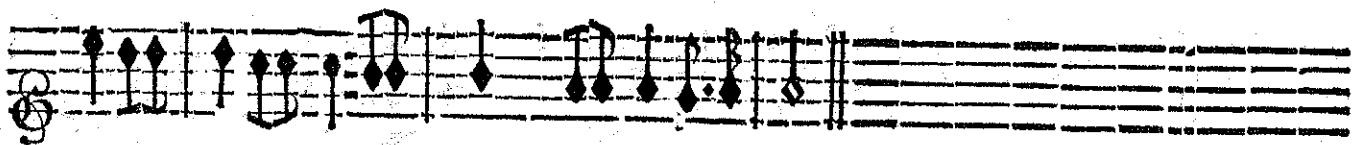

vin flambeau. La nuit La nuit perd son divin flam-

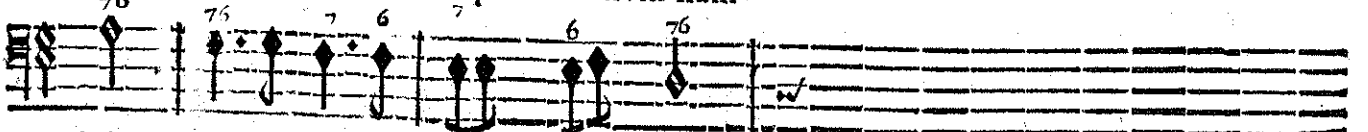

BASSE-CONTINUE.

DE L'AMOUR.

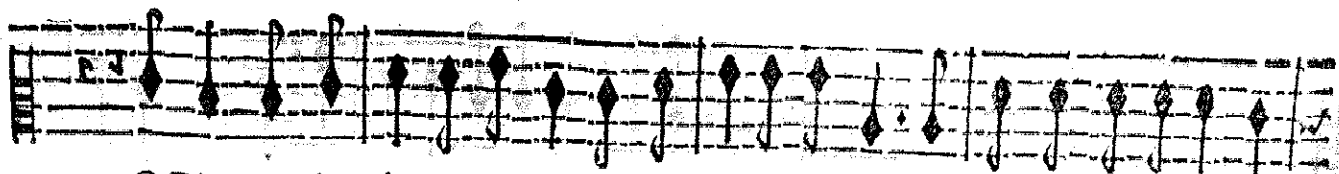

O Dieux! quel prodige nouveau! quel prodige nouveau! La nuit perd son divin flam-

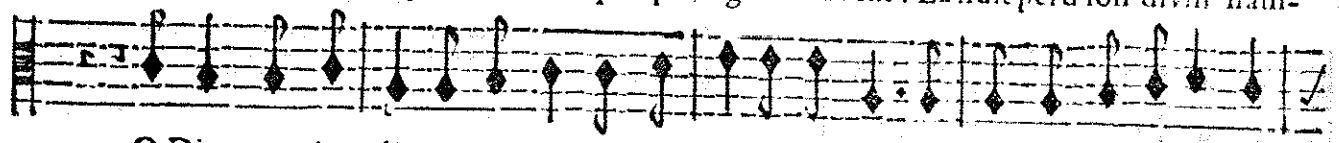

O Dieux! quel prodige nouveau! quel prodige nouveau! La nuit perd son divin flam-

beau. O Dieux! O Dieux! quel prodige nouveau! La nuit La nuit perd son divin flam-

BASSE-CONTINUE.

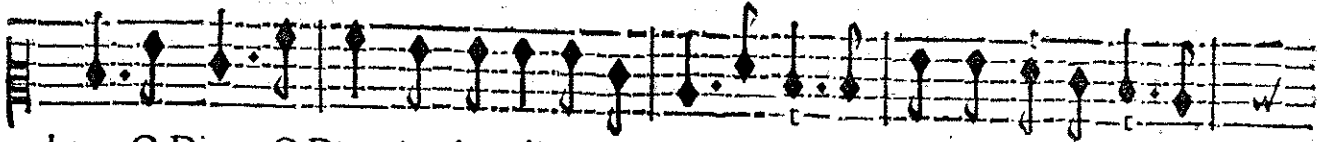

beau. O Dieux! O Dieux! quel prodige nouveau! La nuit La nuit perd son divin flam-

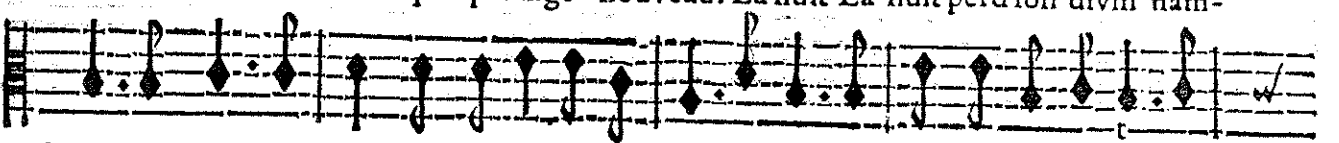

beau. O Dieux! O Dieux! quel prodige nouveau! La nuit La nuit perd son divin flam-

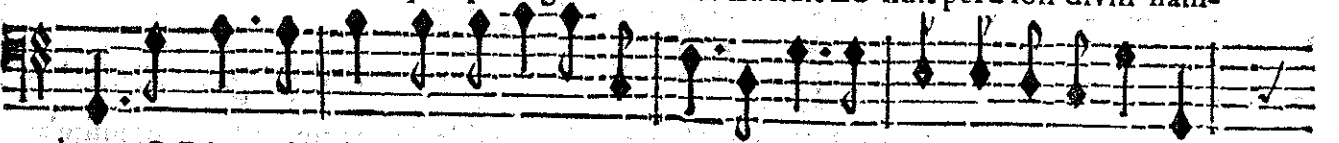

beau. O Dieux! O Dieux! quel prodige nouveau! La nuit La nuit perd son divin flam-

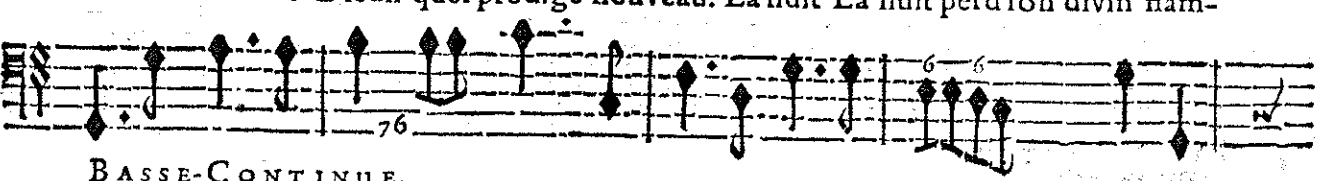

BASSE-CONTINUE.

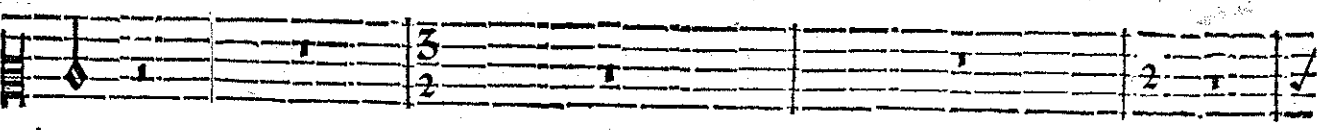

beau.

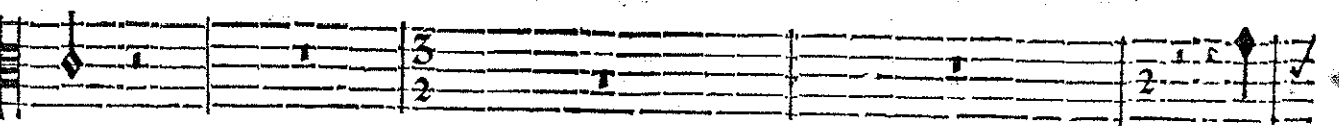

beau.

Taf-

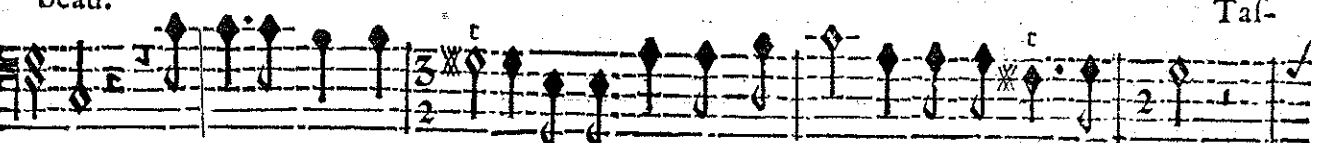

beau. Que nostre voix plain- tive Fasse entendre en to<sup>o</sup> lieux ses douloureux ac- cents.

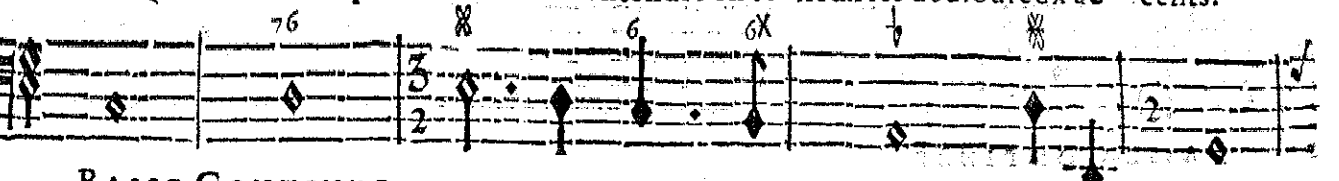

BASSE-CONTINUE.

# LE TRIOMPHE

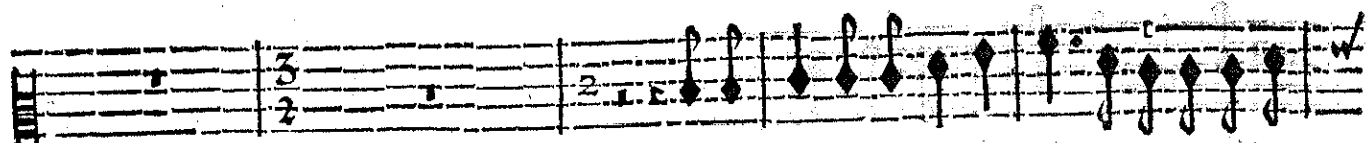

Penetrons par des cris perçans Le voile qui re-

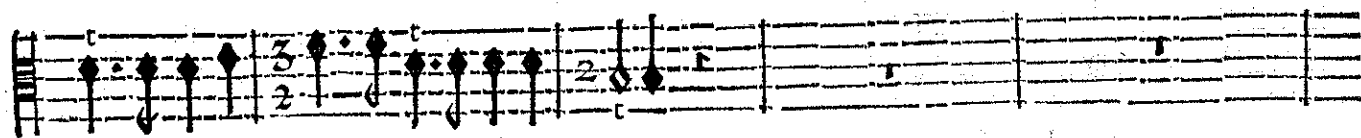

chons de rappel- ler Diane fugi- tive.

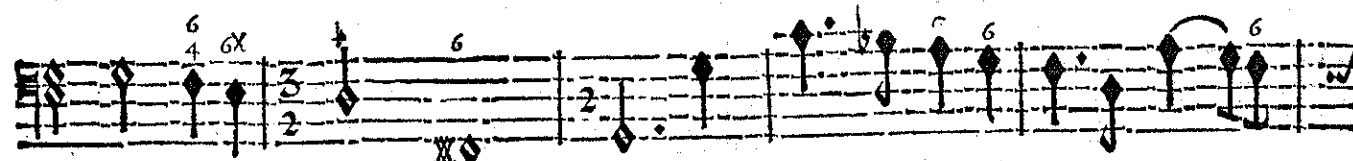
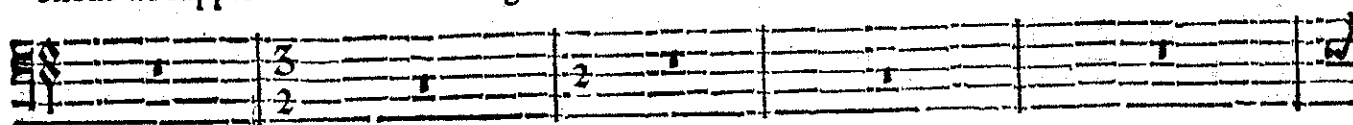

BASSE-CONTINUE.

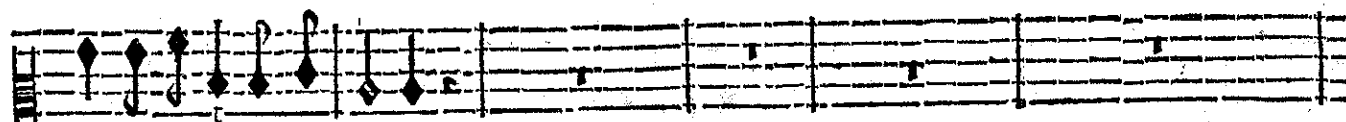

tient sa lumiere captive.

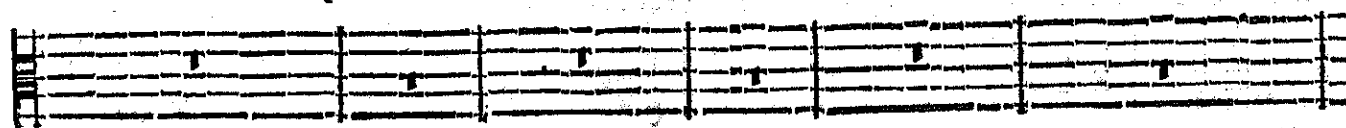

Tout doit se ressentir du trouble de nos cœurs, Elevons jusqu'au

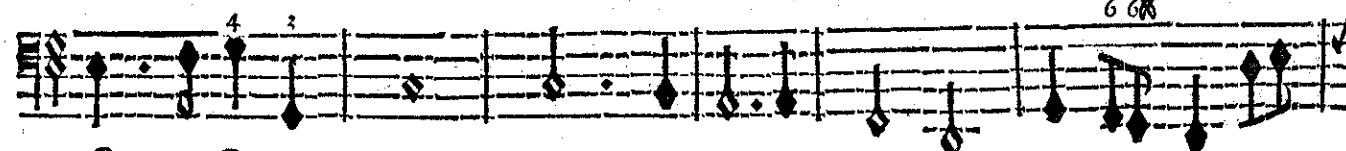

BASSE-CONTINUE.

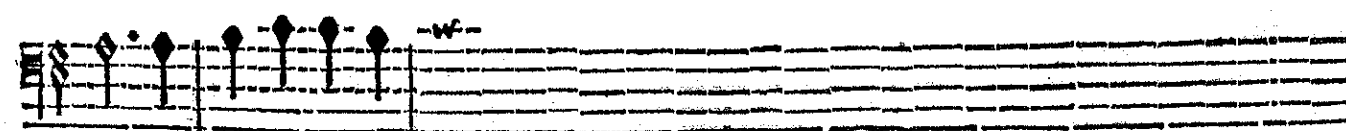
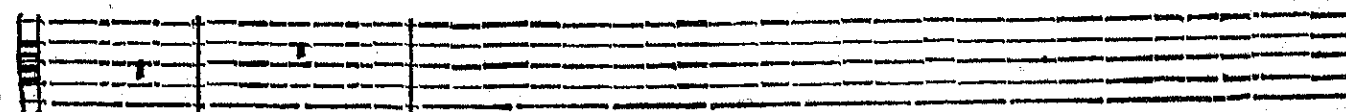
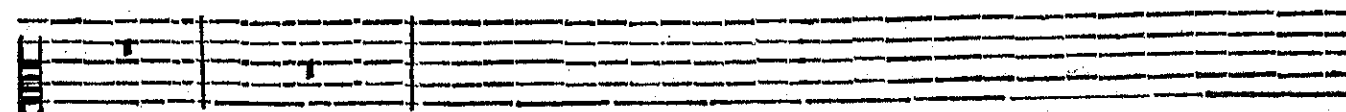

Ciel le bruit de nos cla-

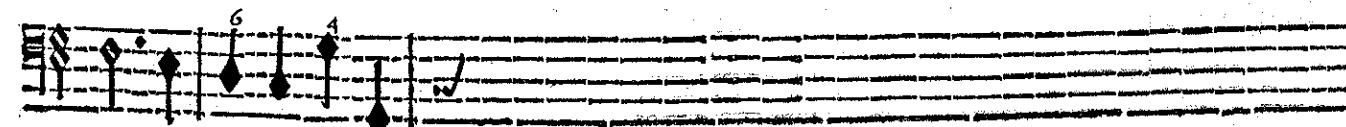

BASSE-CONTINUE.

# DE L'AMOUR.

## CHOEUR DES CARIENS.

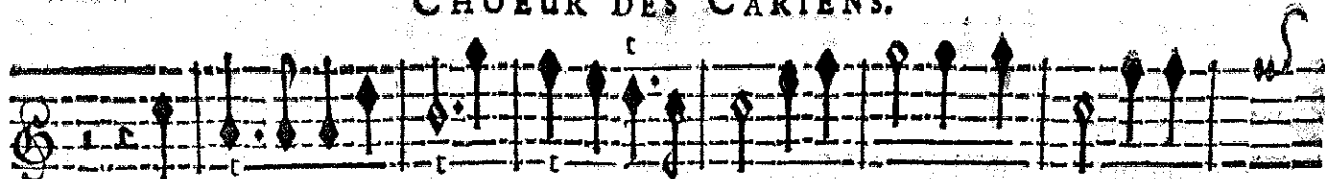

Tout doit se ressentir du trouble de nos cœurs, Elevons jusqu'au Ciel, Ele-

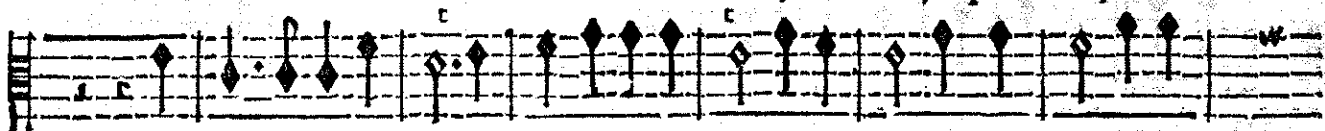

Tout doit se ressentir du trouble de nos cœurs, Elevons jusqu'au Ciel, Ele-

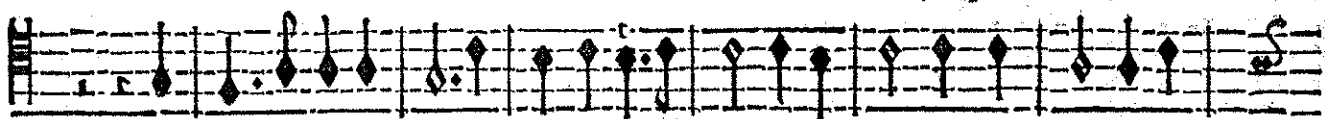

Tout doit se ressentir du trouble de nos cœurs, Elevons jusqu'au Ciel, Ele-

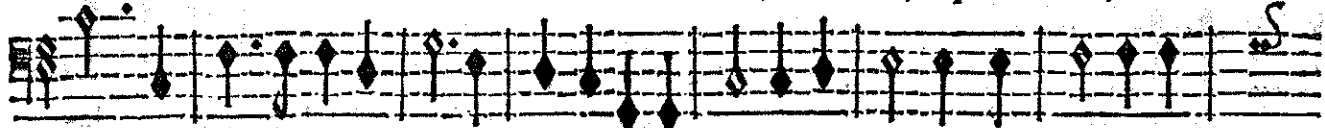

meurs Tout doit se ressentir du trouble de nos cœurs, Elevons jusqu'au Ciel, Ele-

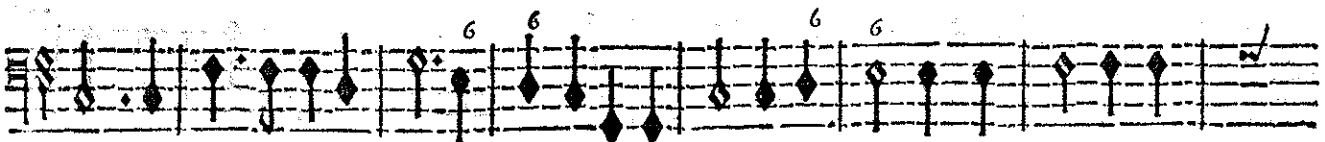
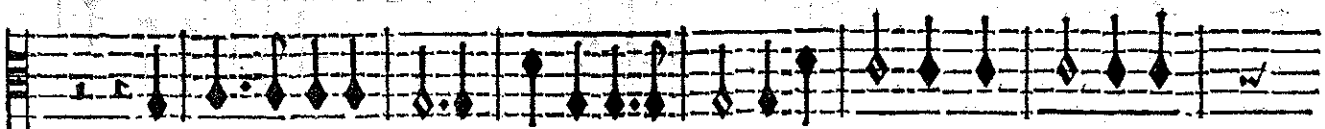
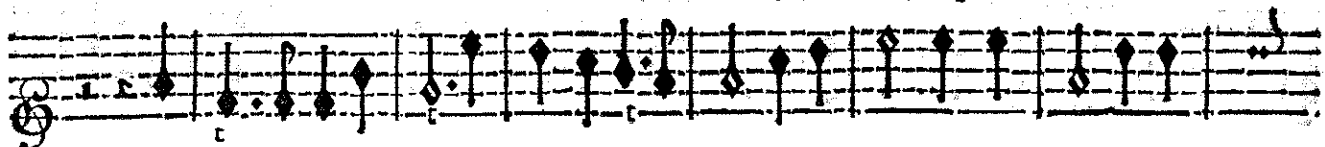

## BASSE-CONTINUE.

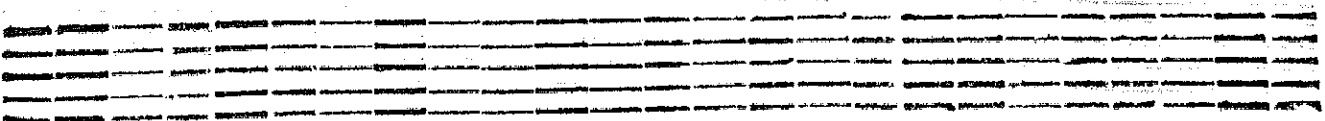
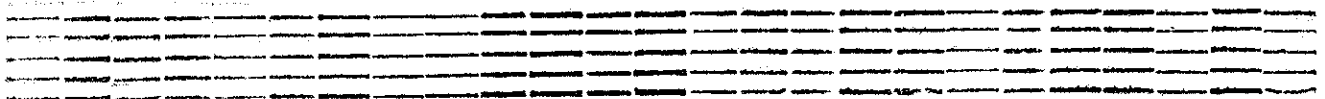

# LE TRIOMPHE

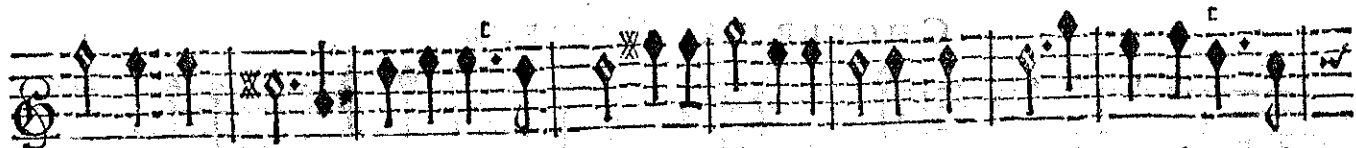

vons jusqu'au Ciel le bruit de nos clameurs, Elevons, élevons jusqu'au Ciel le bruit de nos cla-

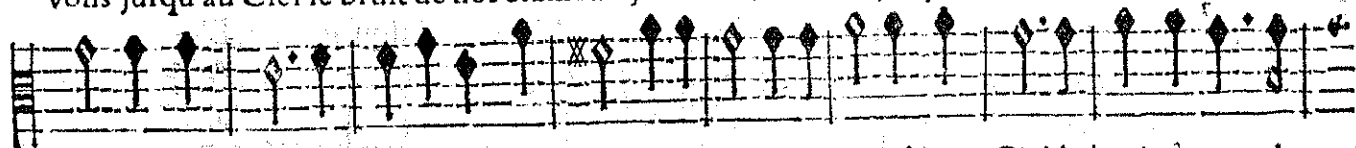

vons jusqu'au Ciel le bruit de nos clameurs, Elevons, élevons jusqu'au Ciel le bruit de nos cla-

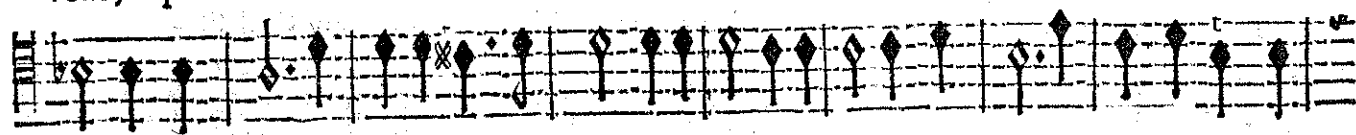

vons jusqu'au Ciel le bruit de nos clameurs, Elevons, élevons jusqu'au Ciel le bruit de nos cla-

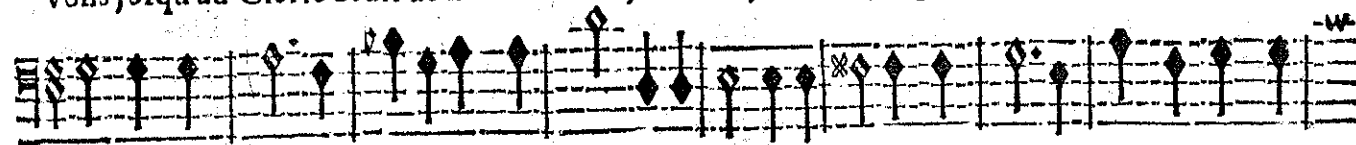

vons jusqu'au Ciel le bruit de nos clameurs, Elevons, élevons jusqu'au Ciel le bruit de nos cla-

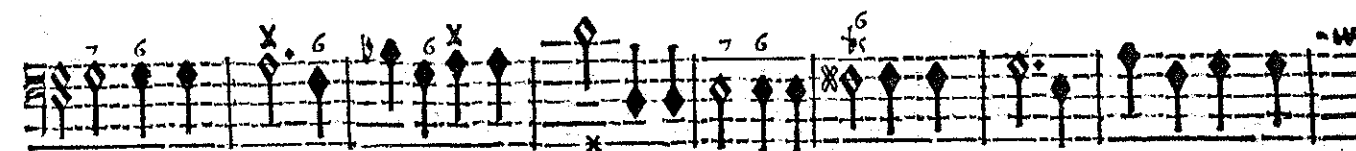
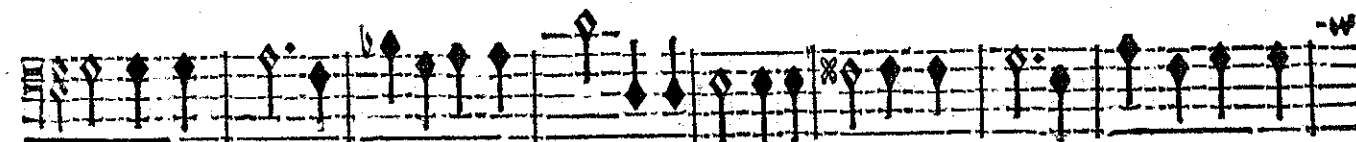
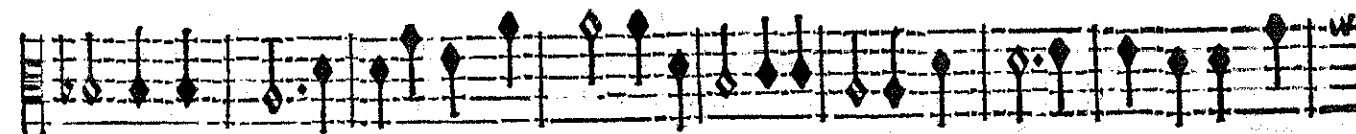
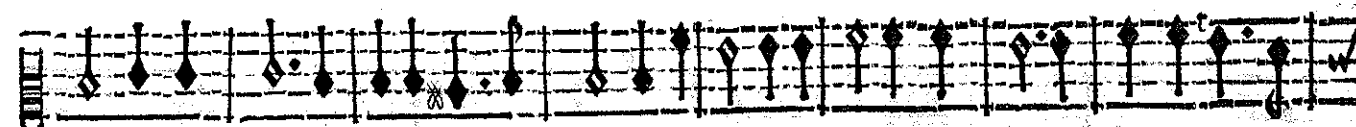
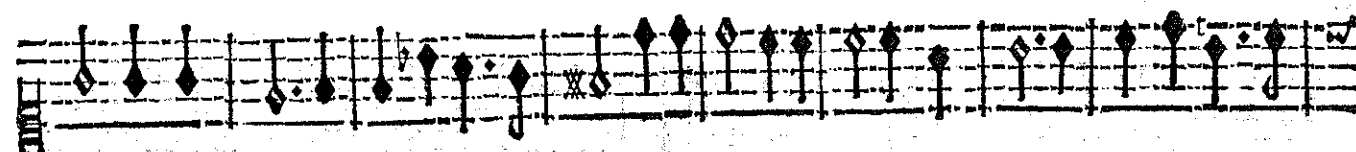

BASSE-CONTINUE.

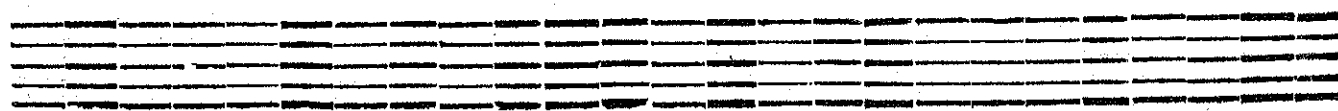
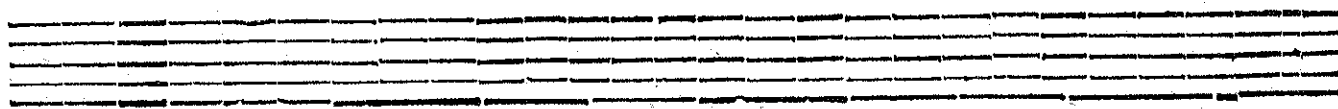

# DE L'AMOUR.

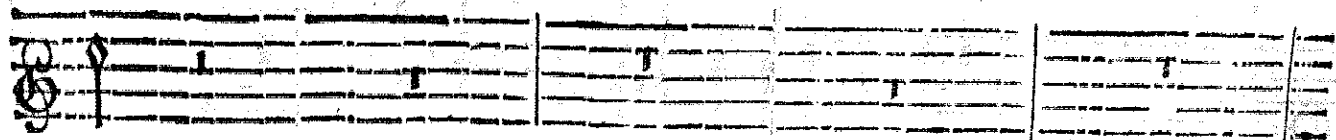

meurs.

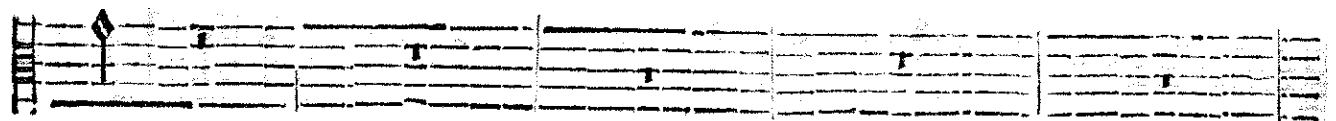

meurs.

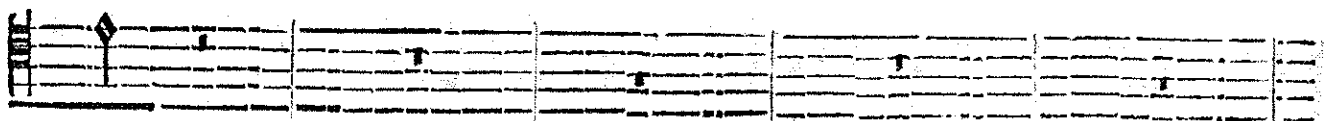

meurs.

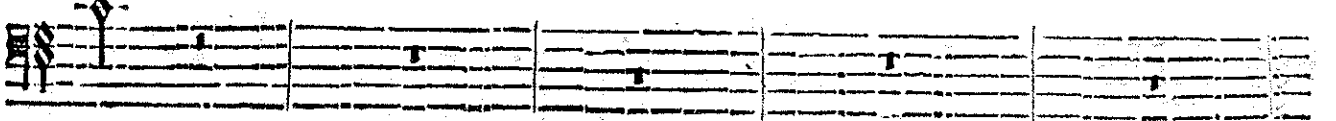

meurs.

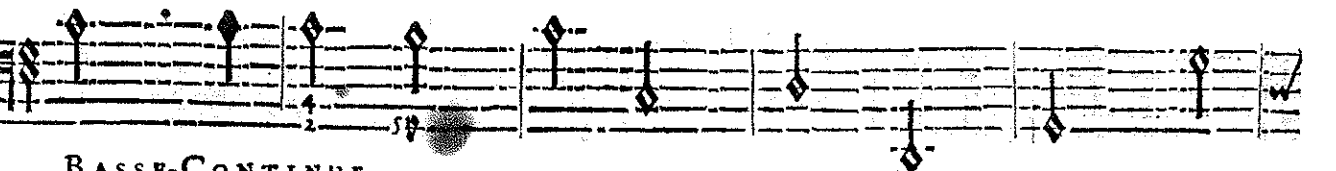
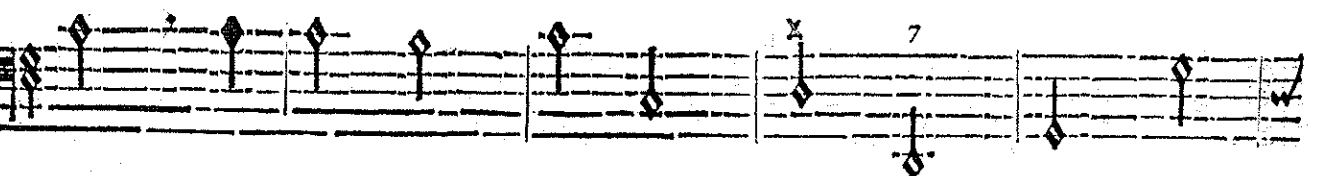
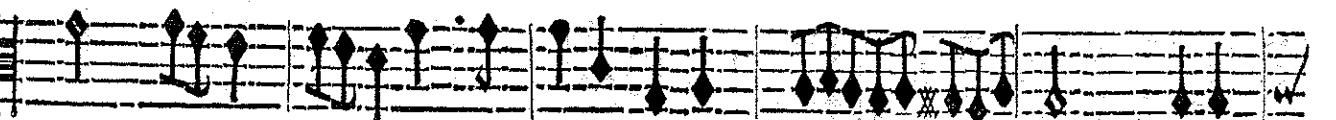

BASSE-CONTINUE.

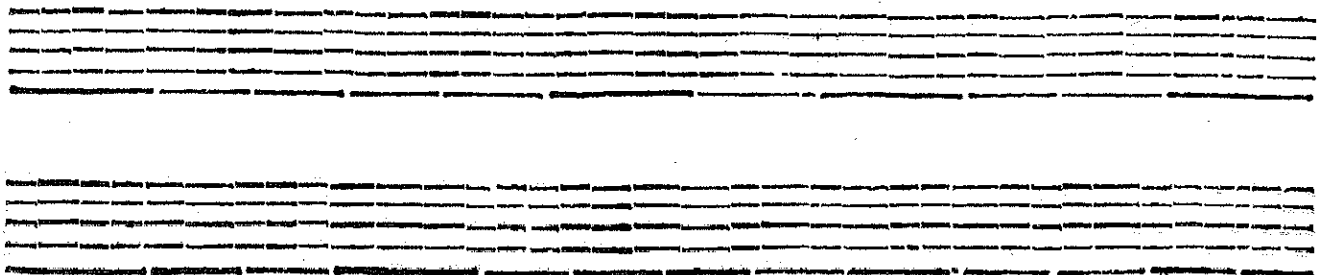

# LE TRIOMPHE.

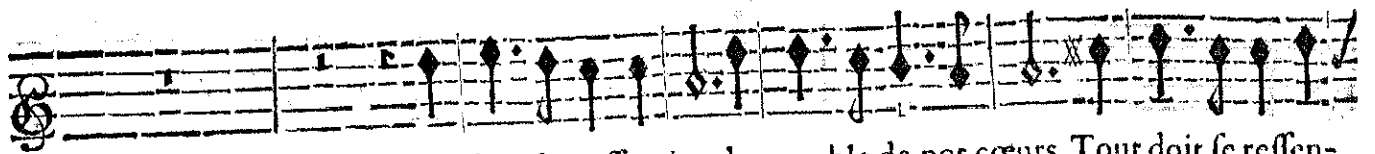

Tout doit se ressentir du trouble de nos cœurs. Tout doit se ressen-

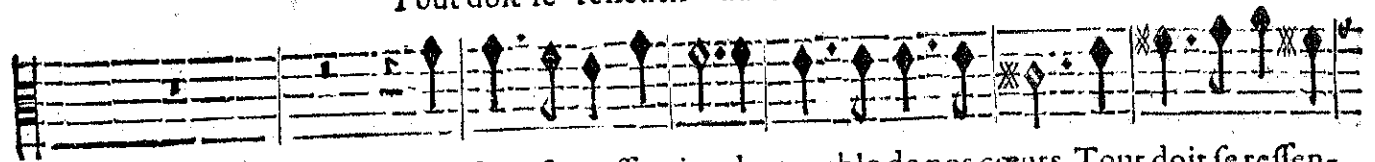

Tout doit se ressentir du trouble de nos cœurs. Tout doit se ressen-

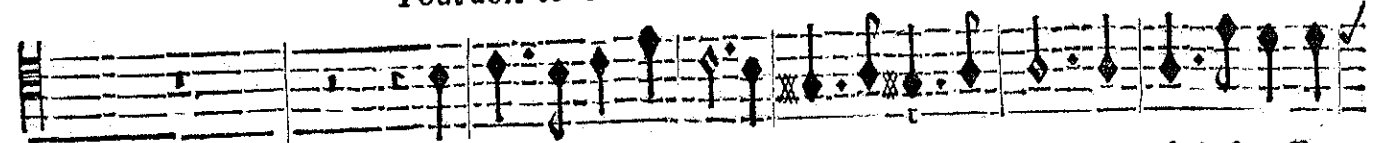

Tout doit se ressentir du trouble de nos cœurs. Tout doit se ressen-

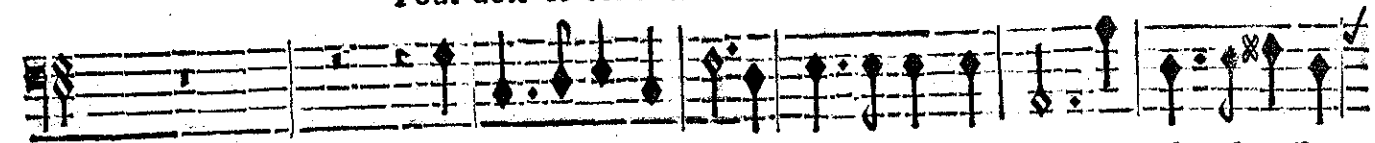

Tout doit se ressentir du trouble de nos cœurs. Tout doit se ressen-

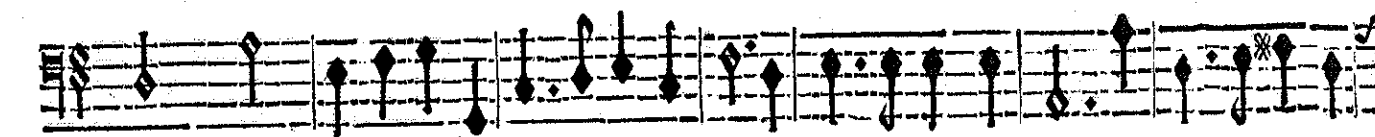
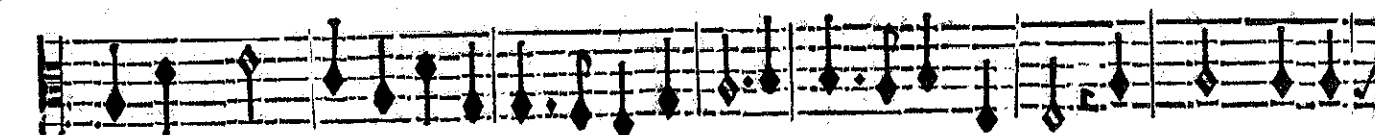
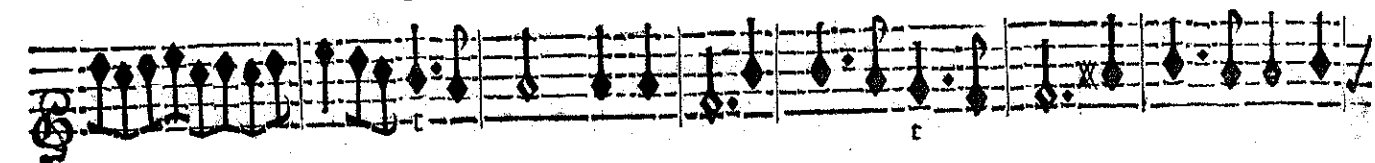

## BASSE CONTINUE.

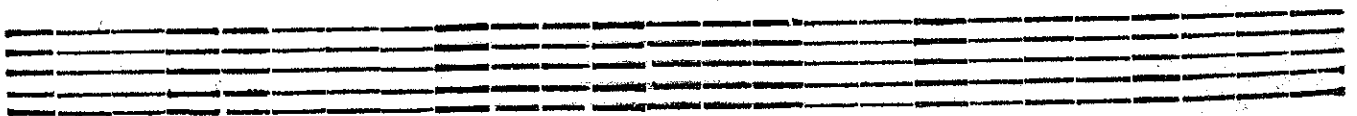

D E L' A M O U R .

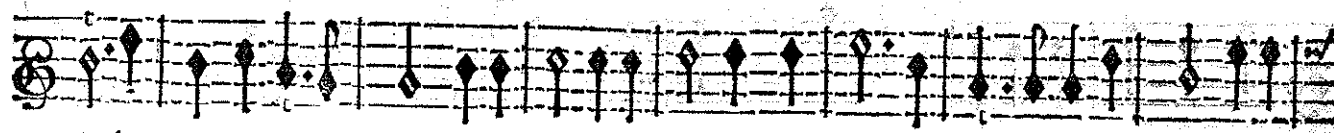

tir du trouble de nos cœurs, Elevons, Elevons jusqu'au Ciel le bruit de nos clameurs. Ele-

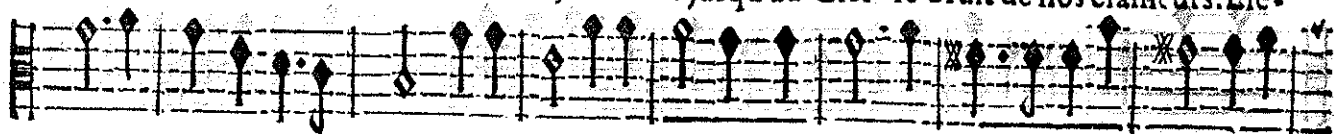

tir du trouble de nos cœurs, Elevons, Elevons jusqu'au Ciel le bruit de nos clameurs. Ele-

tir du trouble de nos cœurs, Elevons, Elevons jusqu'au Ciel le bruit de nos clameurs. Ele-

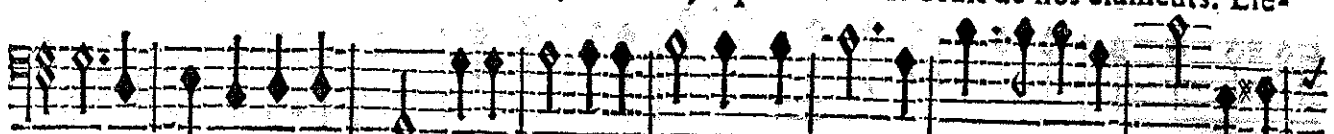

tir du trouble de nos cœurs, Elevons, Elevons jusqu'au Ciel le bruit de nos clameurs. Ele-

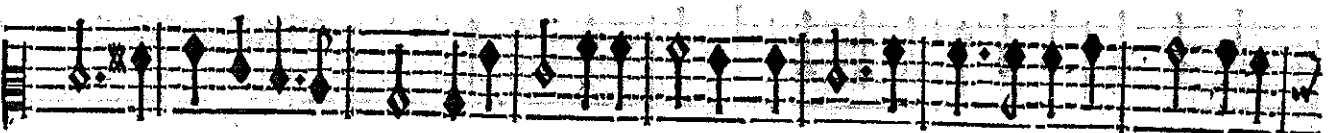
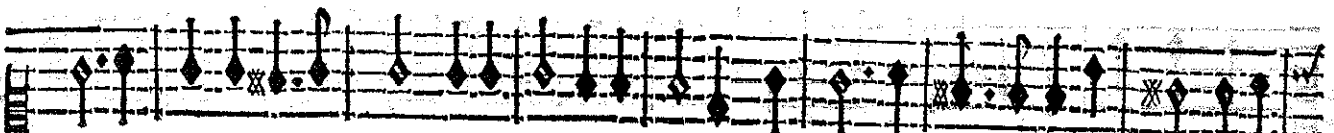
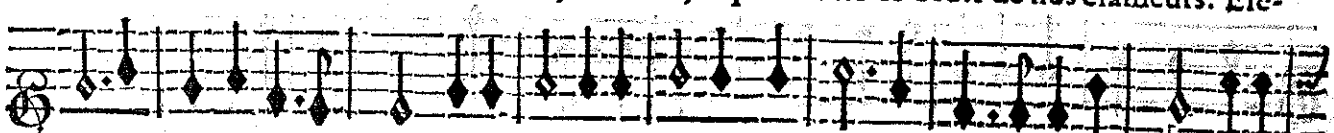

BASSE-CONTINUE.

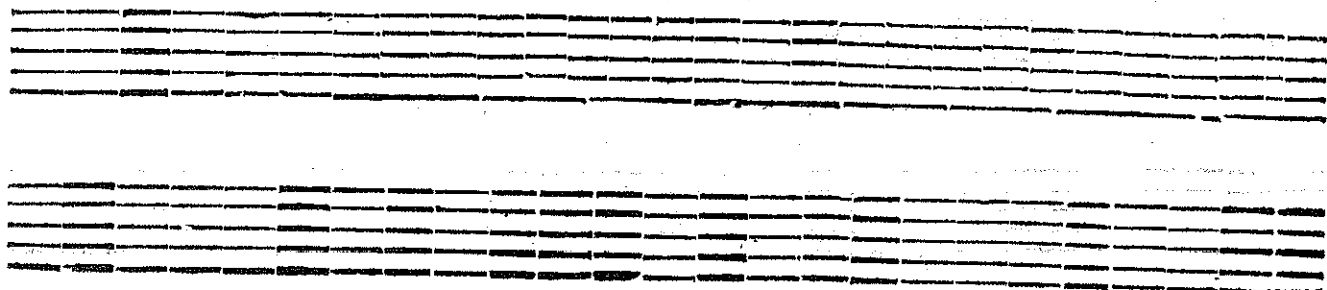

# LE TRIOMPHE

vons jusqu'au Ciel Elevons jusqu'au Ciel le bruit de nos clameurs. Elevons El vons jusqu'au

vons jusqu'au Ciel Elevons jusqu'au Ciel Le bruit de nos clameurs. Elevons Elevons jusqu'au

vons jusqu'au Ciel Elevons jusqu'au Ciel Le bruit de nos clameurs. Elevons Elevons jusqu'au

vons jusqu'au Ciel Elevons jusqu'au Ciel Le bruit de nos clameurs. Elevons Elevons jusqu'au

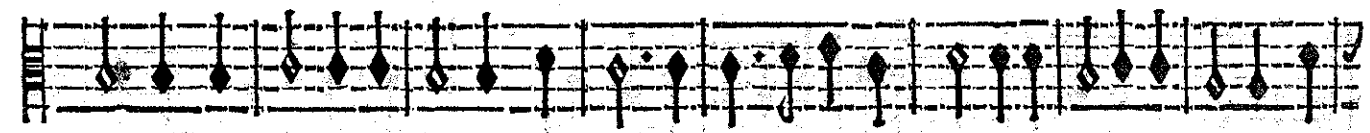
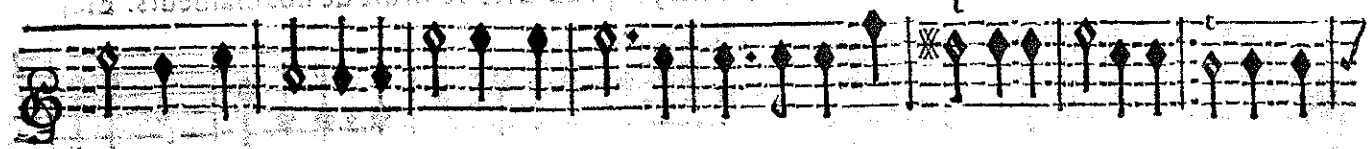

BASSE-CONTINUE.

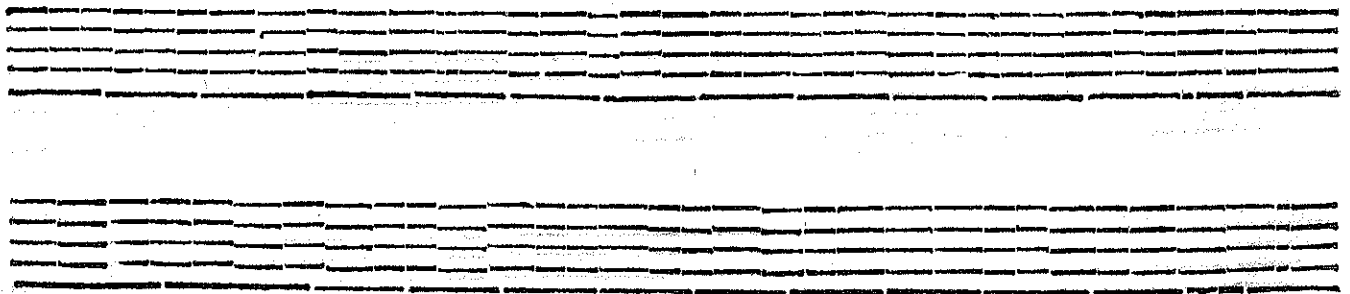

DE L'AMOUR.

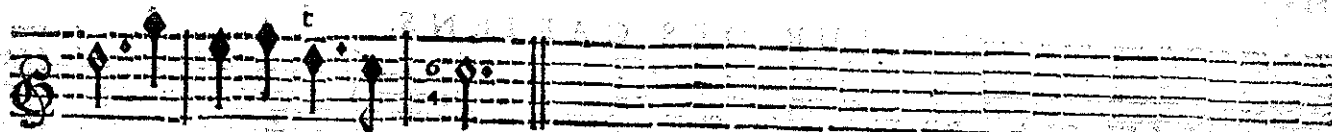

Ciel le bruit de nos cla- meurs.

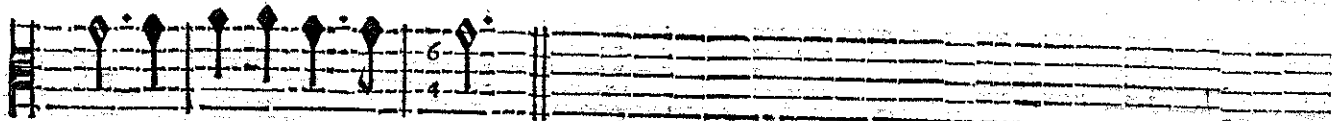

Ciel le bruit de nos cla- meurs.

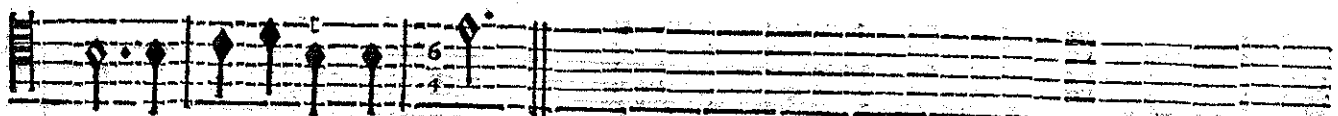

Ciel le bruit de nos cla- meurs.

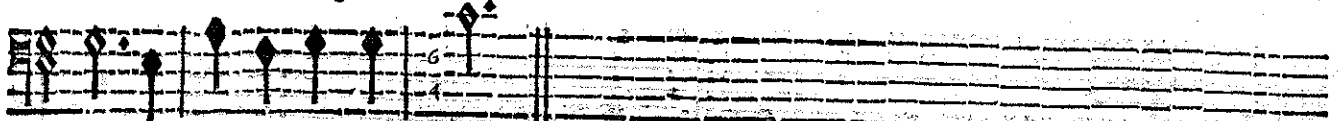

Ciel le bruit de nos cla- meurs.

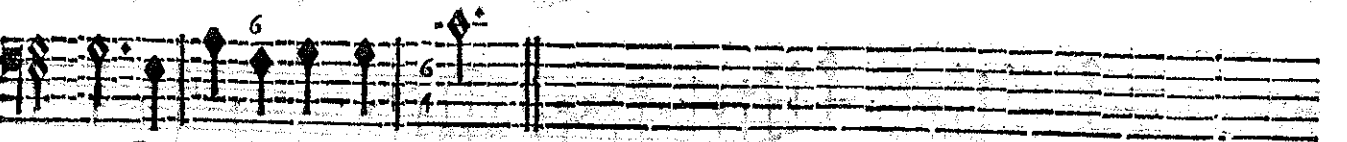
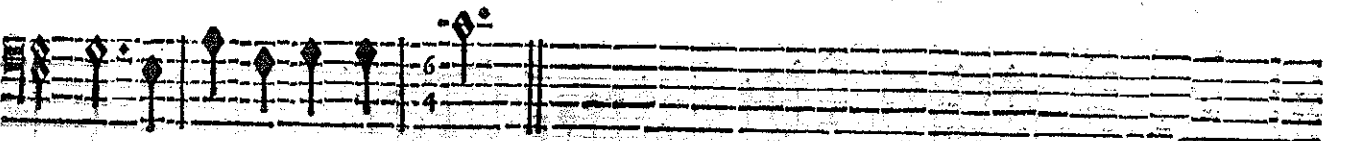
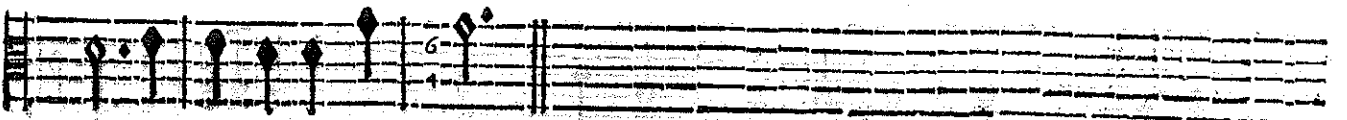
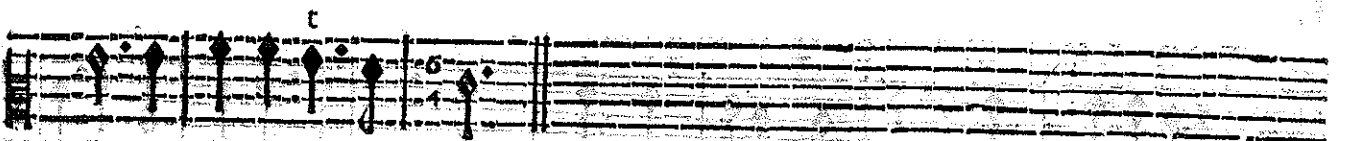
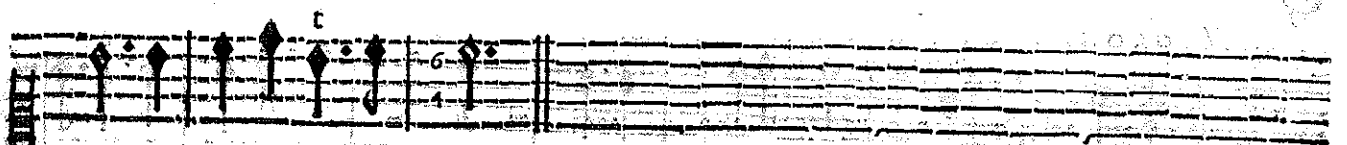
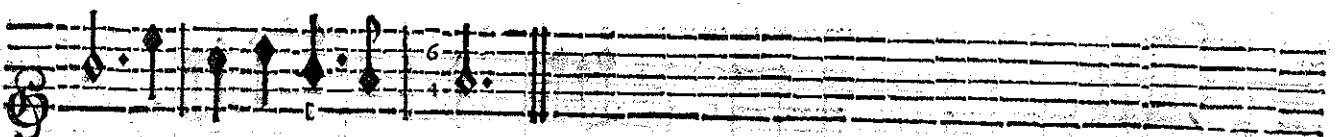

BASS-CONTINUE.

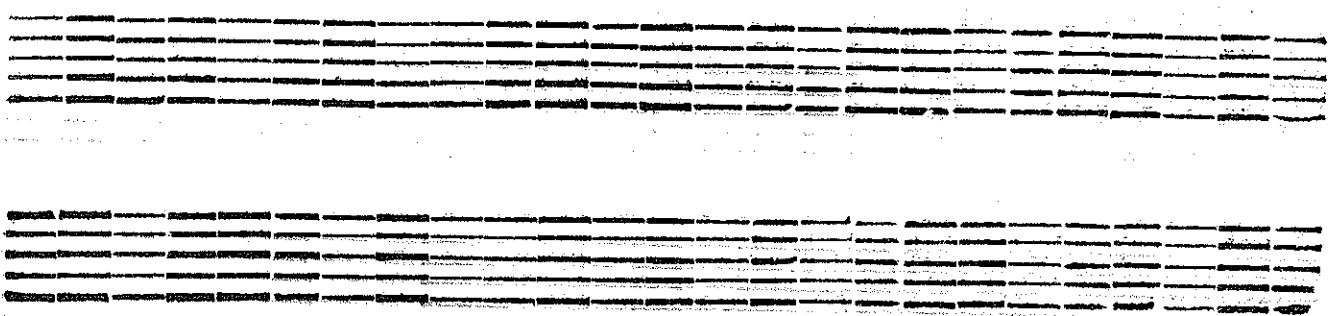

# LE TRIOMPHE

## CHOEUR DES CARIENS.

*Gay.*

VIOLONS.

BASSE-CONTINUE.

Four empty musical staves at the bottom of the page, likely for other instruments or voices.

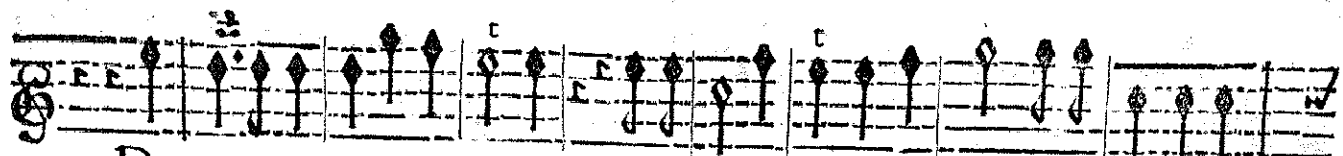

Diane dissipez nos craintes, Revenez briller dans les Cieux, Revenez éclai-

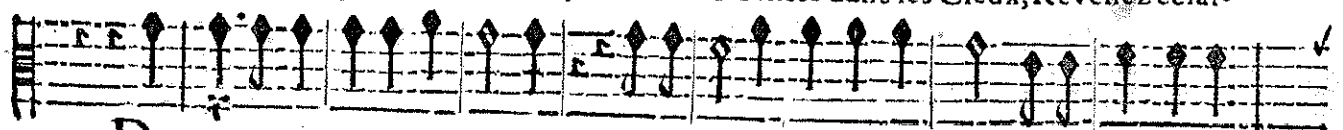

Diane dissipez nos craintes, Revenez briller dans les Cieux, Revenez éclai-

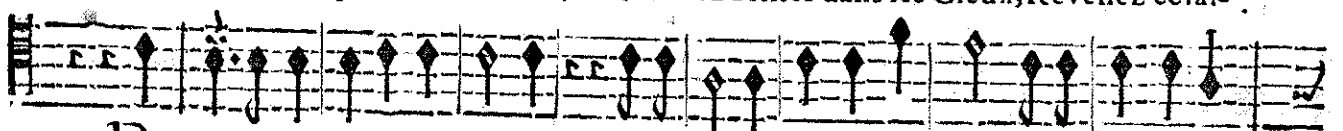

Diane dissipez nos craintes, Revenez briller dans les Cieux, Revenez éclai-

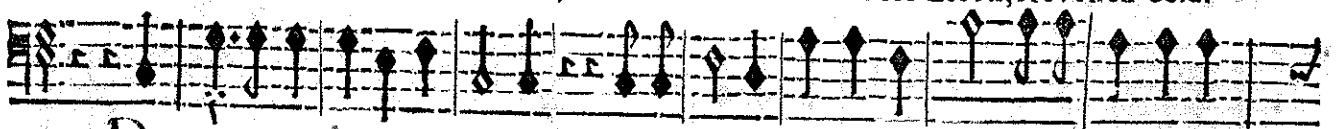

Diane dissipez nos craintes, Revenez briller dans les Cieux, Revenez éclai-

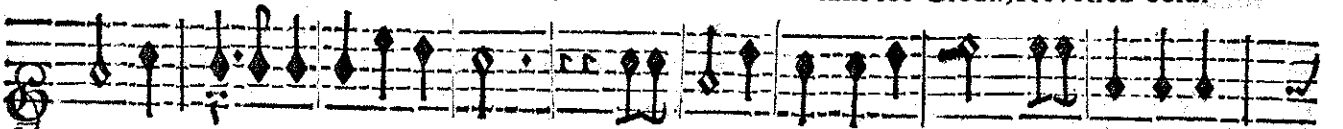

VIOLONS.

BASSE-CONTINUE.

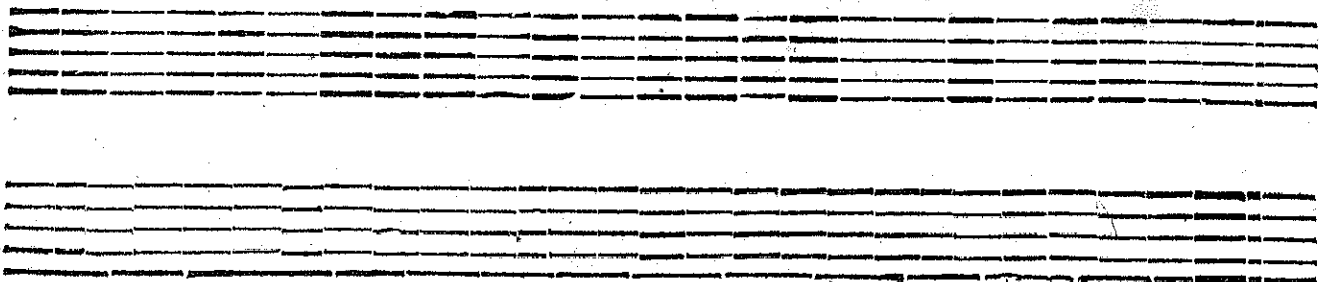

# LE TRIOMPHE

rer ces lieux, Revenez, Revenez éclairer ces lieux, Ecoutez nos cris & nos  
rer ces lieux, Revenez, Revenez éclairer ces lieux, Ecoutez nos cris & nos  
rer ces lieux, Revenez, Revenez éclairer ces lieux, Ecoutez nos cris & nos  
rer ces lieux, Revenez, Revenez éclairer ces lieux, Ecoutez nos cris & nos

BASSE-CONTINUE.

Two sets of empty musical staves, each consisting of five lines, intended for the Basse-Continue part of the score.

plaintes, Ralumez vos clartez esteintes, Ecoutez nos cris & nos

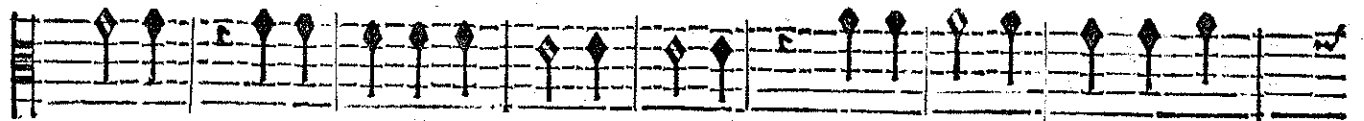

plaintes, Ralumez vos clartez esteintes, Ecoutez nos cris & nos

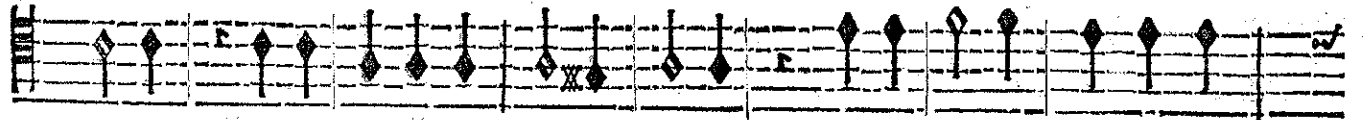

plaintes, Ralumez vos clartez esteintes, Ecoutez nos cris & nos

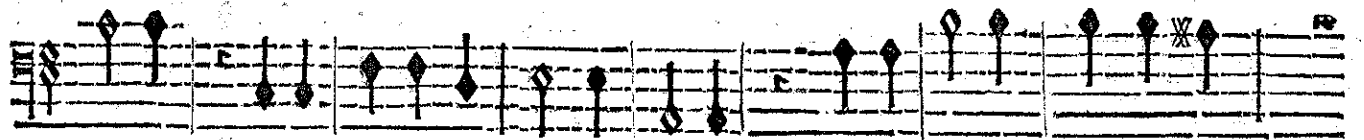

plaintes, Ralumez vos clartez esteintes, Ecoutez nos cris & nos

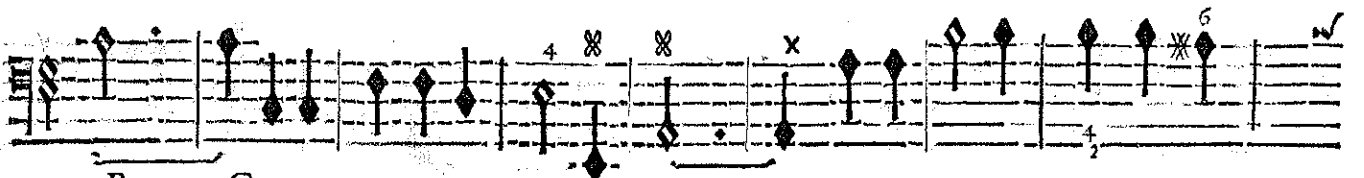
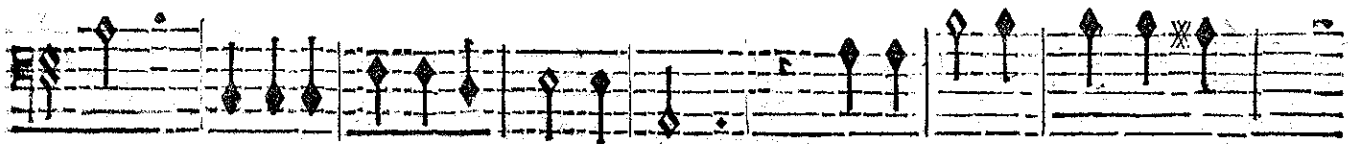
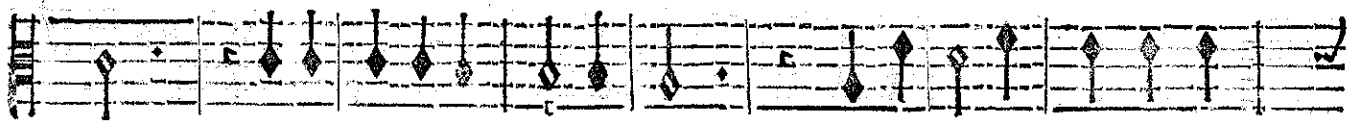
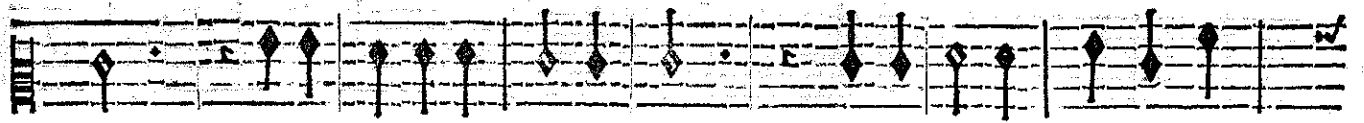
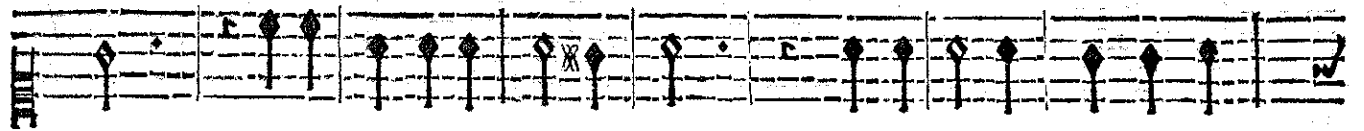
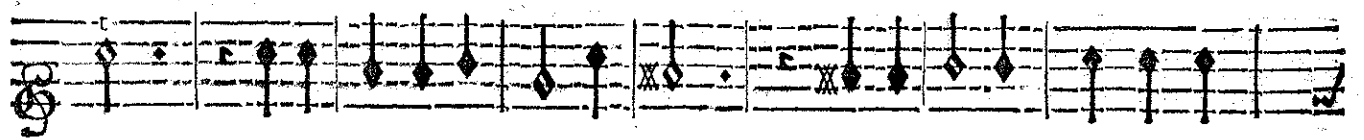

BASSE-CONTINUE.

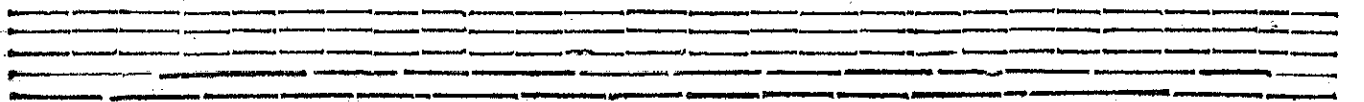
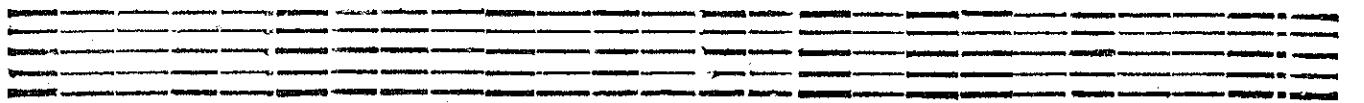

# LE TRIOMPHE

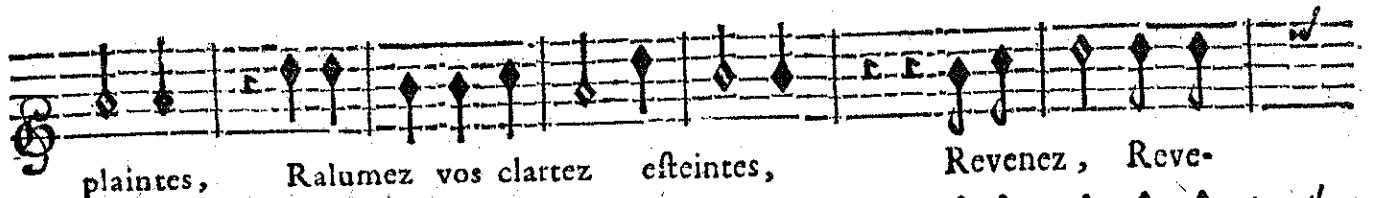

plaintes, Ralumez vos clartez esteintes, Revenez, Reve-

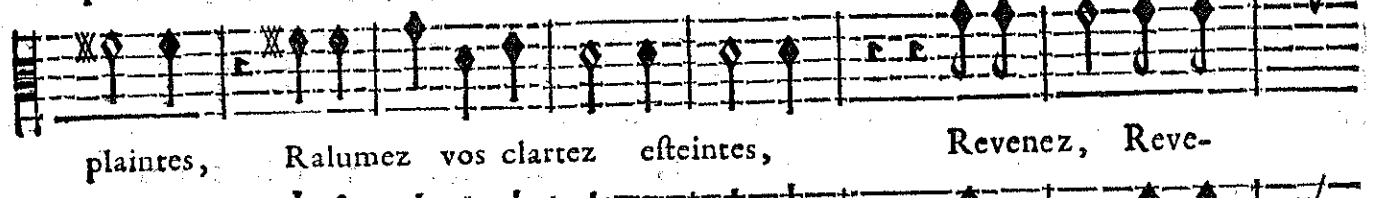

plaintes, Ralumez vos clartez esteintes, Revenez, Reve-

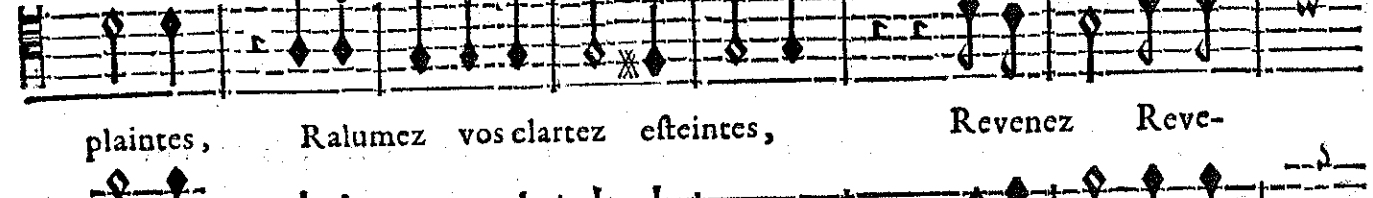

plaintes, Ralumez vos clartez esteintes, Revenez Reve-

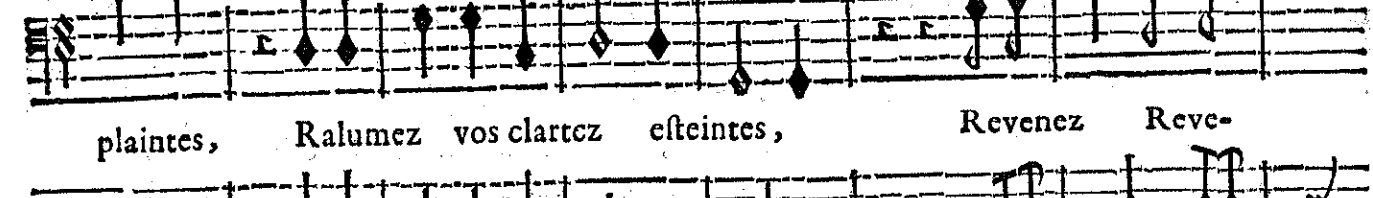

plaintes, Ralumez vos clartez esteintes, Revenez Reve-

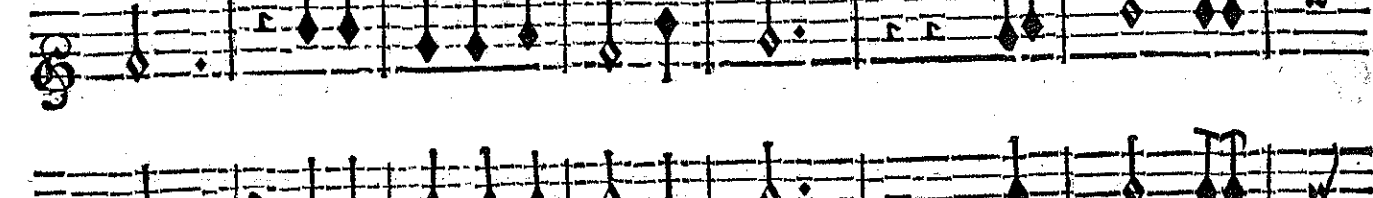

plaintes, Ralumez vos clartez esteintes, Revenez Reve-

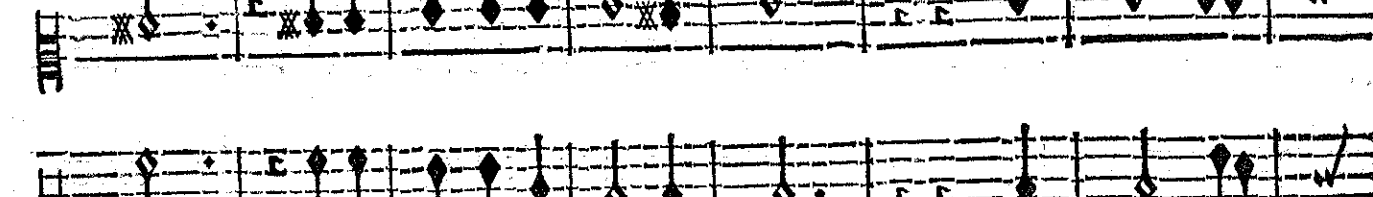

plaintes, Ralumez vos clartez esteintes, Revenez Reve-

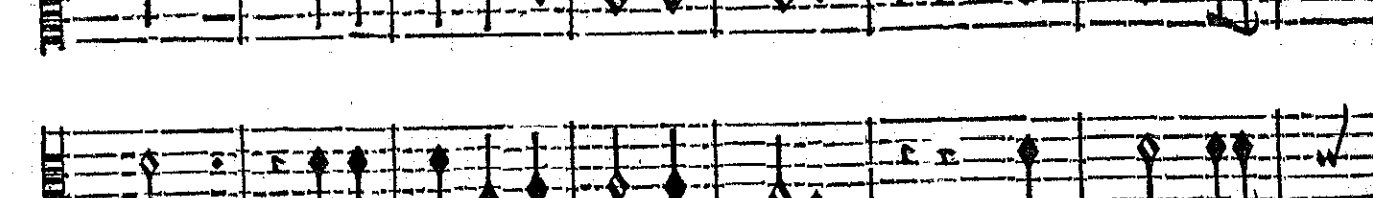

plaintes, Ralumez vos clartez esteintes, Revenez Reve-

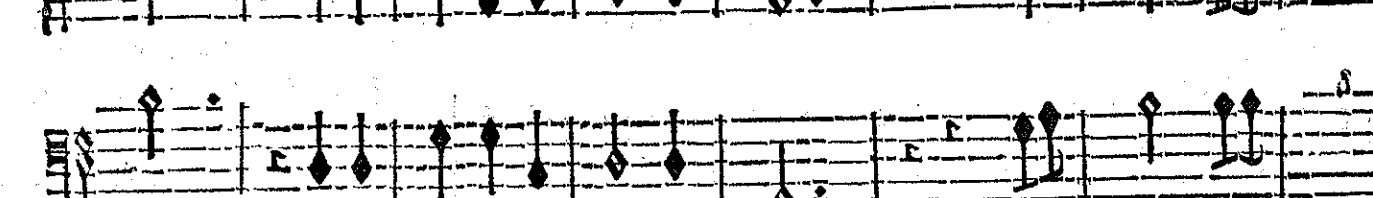

plaintes, Ralumez vos clartez esteintes, Revenez Reve-

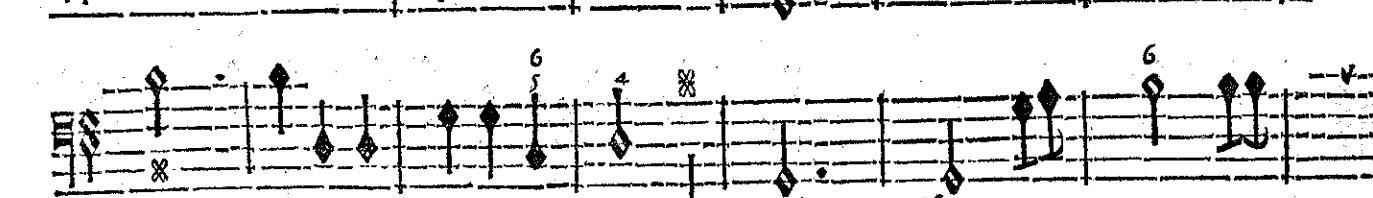

plaintes, Ralumez vos clartez esteintes, Revenez Reve-

BASSE-CONTINUE.

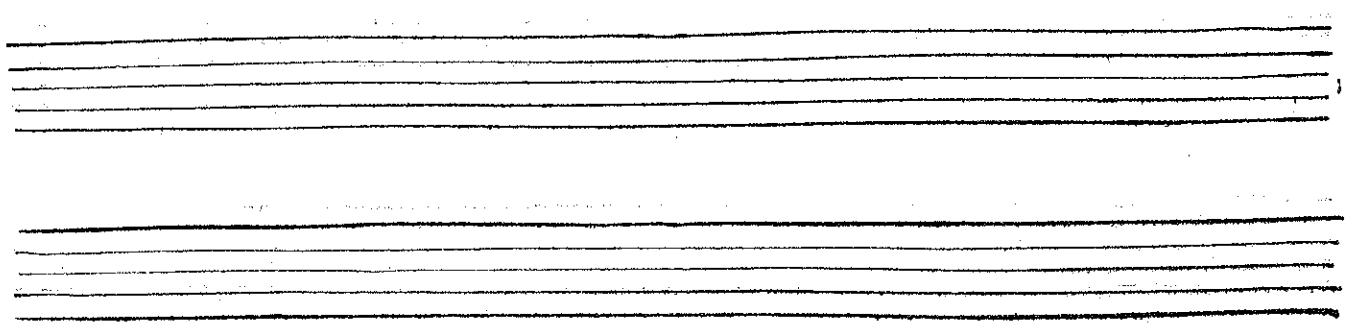

nez briller dans les Cieux, Revenez, Revenez éclairer ces lieux. Reve-  
nez briller dans les Cieux, Revenez, Revenez éclairer ces lieux. Reve-  
nez briller dans les Cieux, Revenez, Revenez éclairer ces lieux. Reve-  
nez briller dans les Cieux, Revenez, Revenez éclairer ces lieux. Reve-

BASSE-CONTINUE.

L E T R I O M P H E

nez, Revenez briller dans les Cieux, Revenez, Revenez éclairer ces

nez, Revenez briller dans les Cieux, Revenez, Revenez éclairer ces

nez, Revenez, briller dans les Cieux, Revenez, Revenez éclairer ces

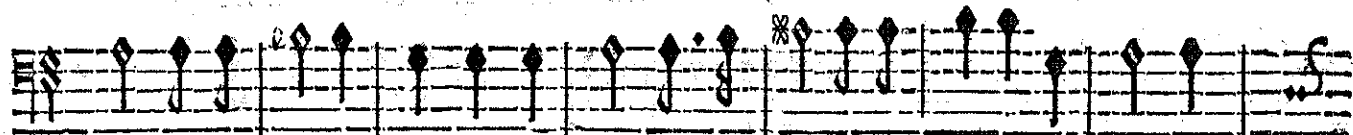

nez, Revenez briller dans les Cieux, Revenez, Revenez éclairer ces

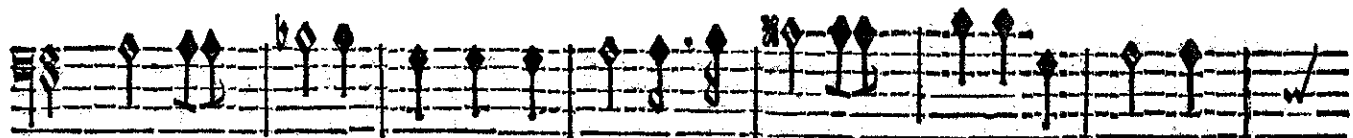
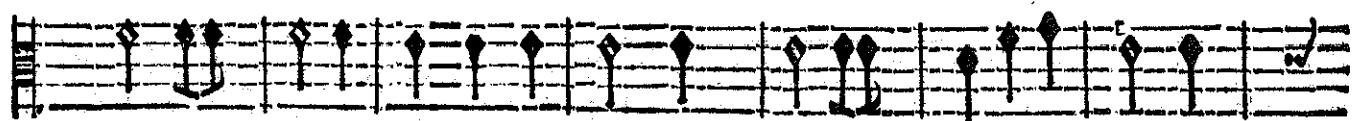
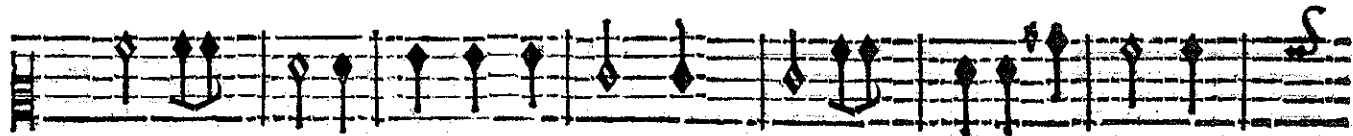
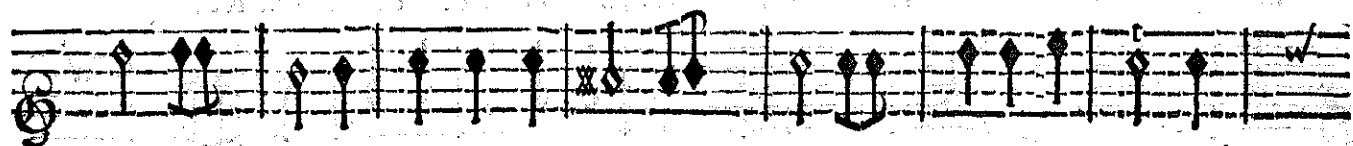

BASSE-CONTINUE.

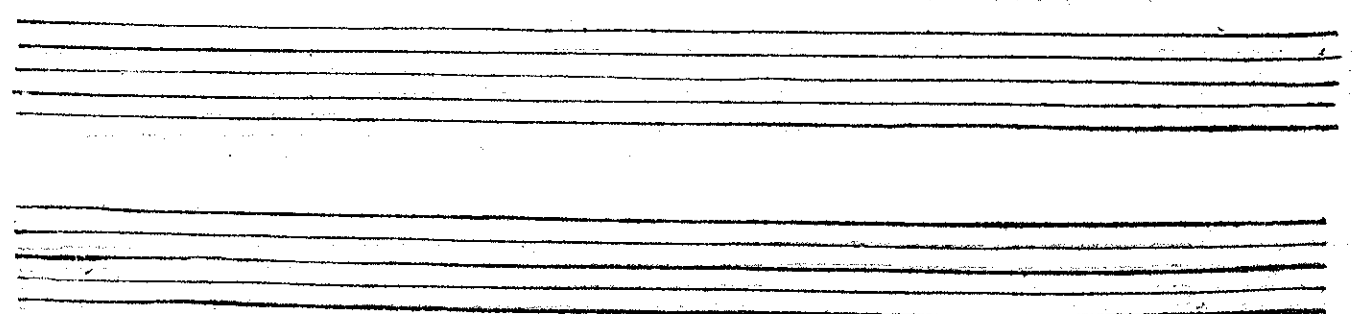

lieux. Revenez, Revenez briller dans les Cieux, Revenez, Revenez éclairer ces

lieux. Revenez, Revenez briller dans les Cieux, Revenez, Revenez éclairer ces

lieux. Revenez, Revenez briller dans les Cieux, Revenez, Revenez éclairer ces

lieux. Revenez, Revenez briller dans les Cieux, Revenez, Revenez éclairer ces

VIOLONS.

BASSE-CONTINUE.

# LE TRIOMPHE

Reve-

Reve-

Reve-

Reve-

VIOLONS.

BASSE-CONTINUE.

Empty musical staff 11: Bass clef, first measure of the Basse-Continue section.

Empty musical staff 12: Bass clef, second measure of the Basse-Continue section.

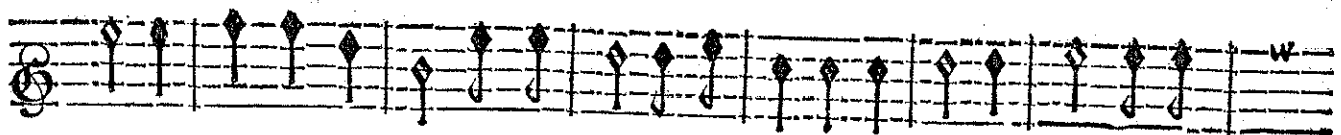

nez briller dans les Cieux, Revenez, Revenez éclairer ces lieux. Reve-

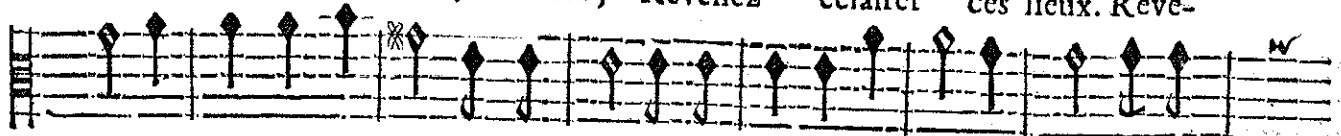

nez briller dans les Cieux, Revenez, Revenez éclairer ces lieux. Reve-

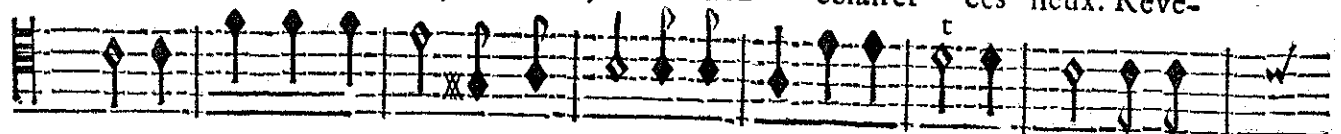

nez briller dans les Cieux, Revenez, Revenez éclairer ces lieux. Reve-

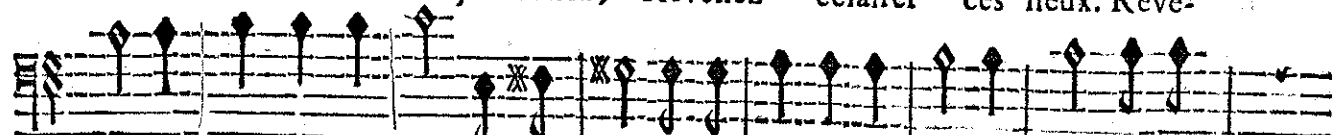

nez briller dans les Cieux, Revenez, Revenez éclairer ces lieux. Reve-

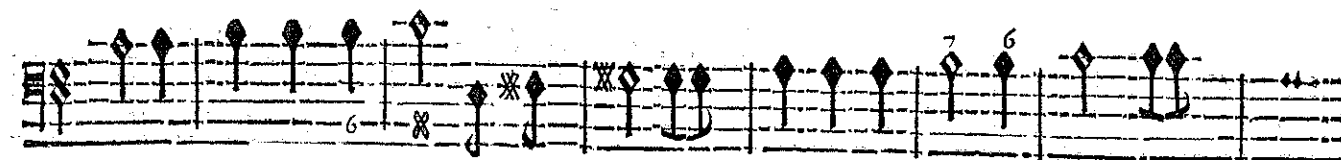

BASSE-CONTINUE.

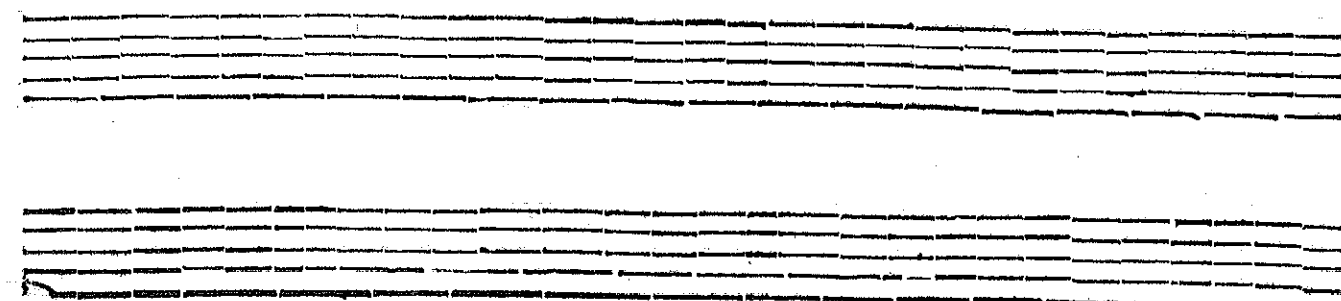

# L E T R I O M P H E

nez, Revenez briller dans les Cieux, Revenez, Revenez éclairer ces

nez, Revenez briller dans les Cieux, Revenez, Revenez éclairer ces

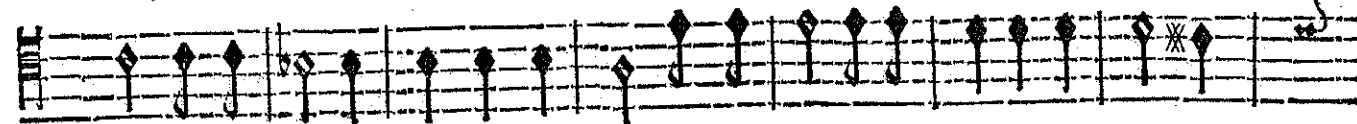

nez, Revenez, briller dans les Cieux, Revenez, Revenez éclairer ces

nez, Revenez briller dans les Cieux, Revenez, Revenez éclairer ces

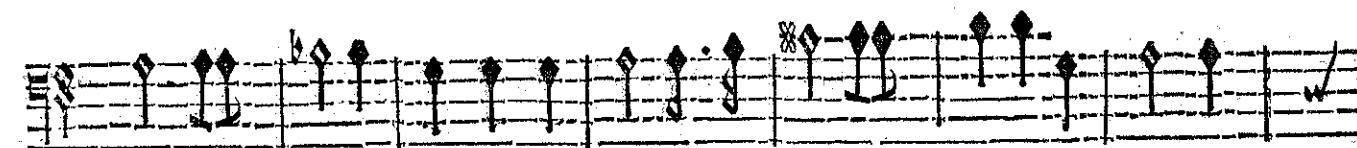
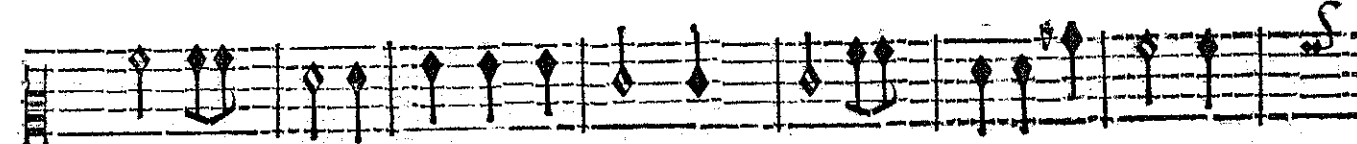
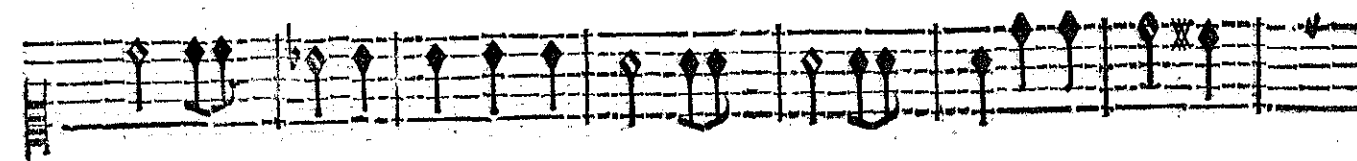
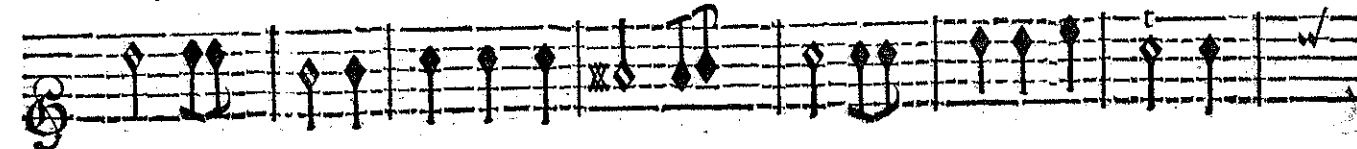

BASSE-CONTINUE.

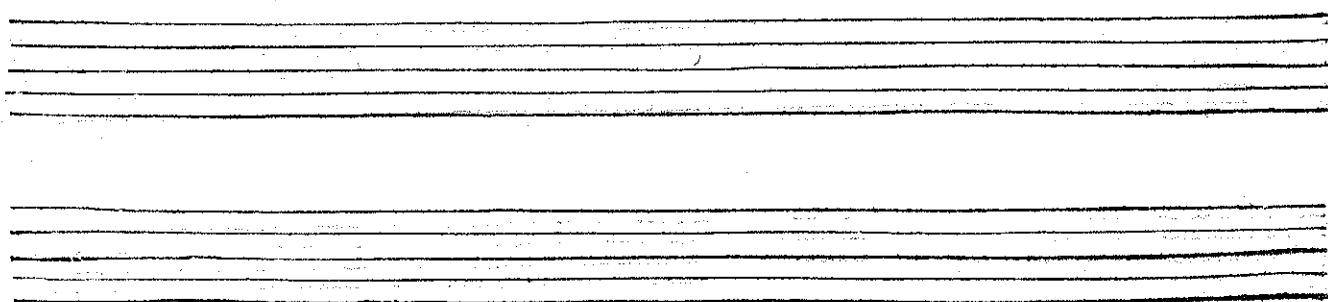

lieux. Revenez, Revenez briller dans les Cieux, Revenez, Revenez éclairer ces lieux.

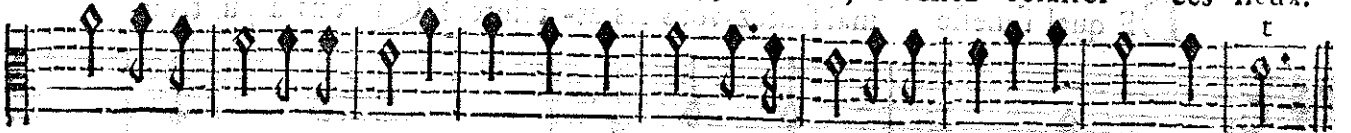

lieux. Revenez, Revenez briller dans les Cieux, Revenez, Revenez éclairer ces lieux.

lieux. Revenez, Revenez briller dans les Cieux, Revenez, Revenez éclairer ces lieux.

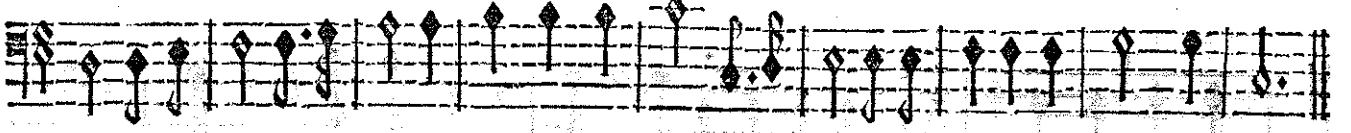

lieux. Revenez, Revenez briller dans les Cieux, Revenez, Revenez éclairer ces lieux.

VIOLONS.

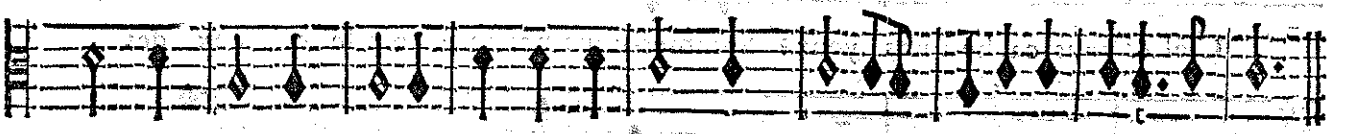

BASSE-CONTINUE.

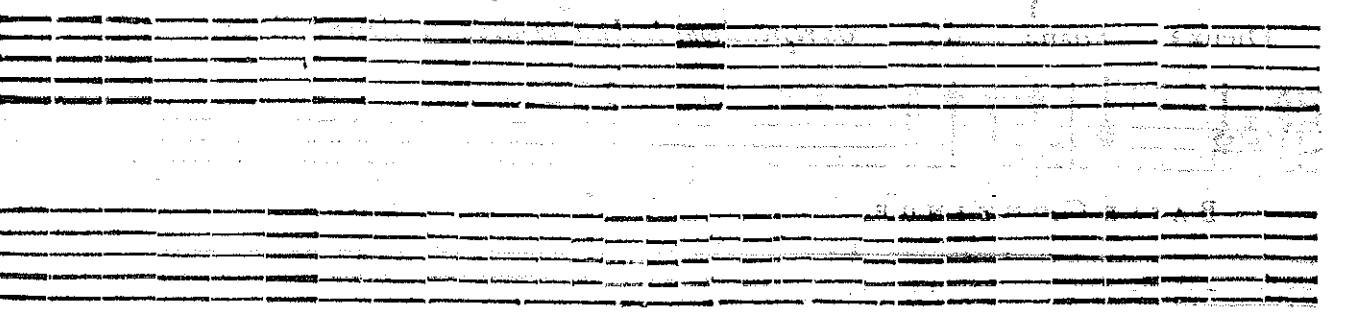

LE TRIOMPHE  
UN CARIEN.

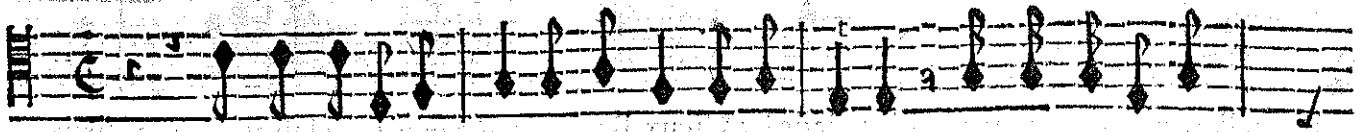

DE quel funeste mal sentez-vous les atteintes? Qui vous a pû trou-

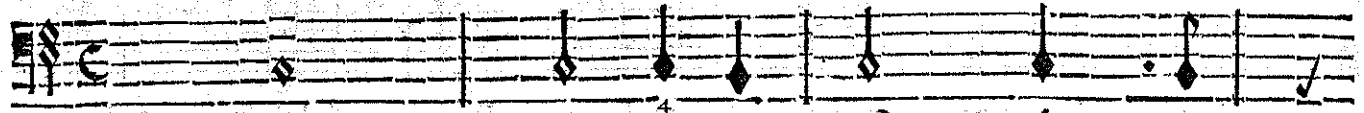

BASSE-CONTINUE.

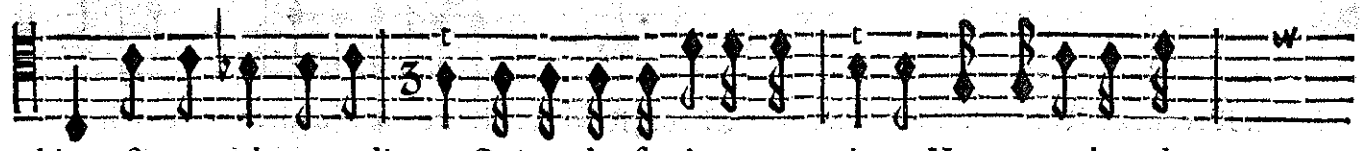

bler? est-ce un charme odieux, Qui par de fatales contraintes Vous arrache du

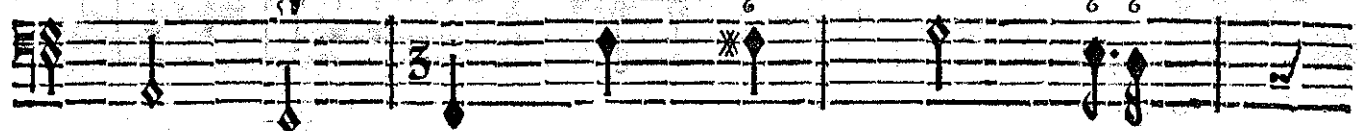

BASSE-CONTINUE.

Ciel & vous cache à nos yeux? Sommes-nous menacés par le courroux des

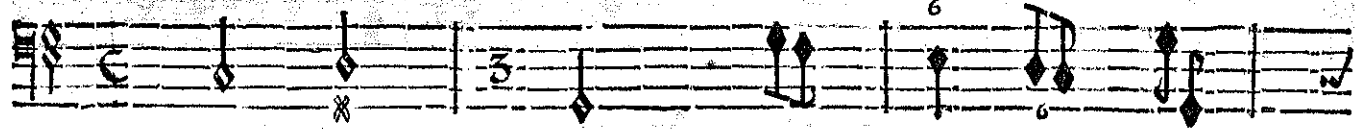

BASSE-CONTINUE.

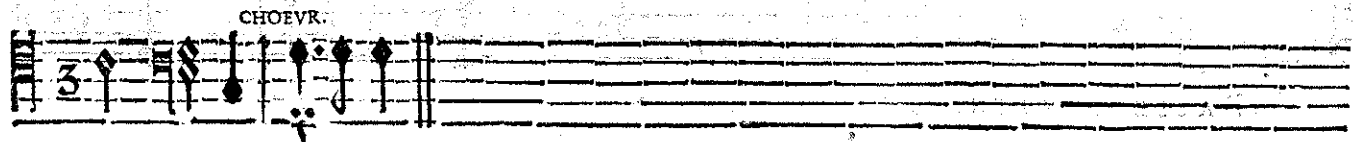

Dieux? Diane dis- *On reprend tout le chœur cy-devant, Diane dissipez nos craintes.*

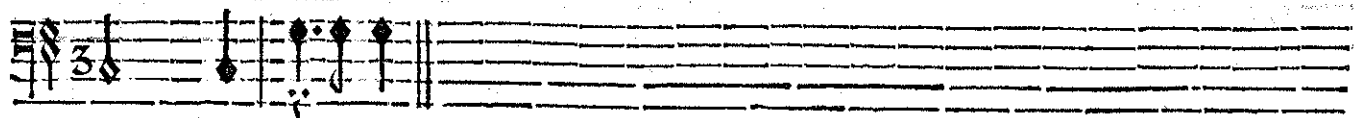

BASSE-CONTINUE.

DE L'AMOUR.  
ENTREE DES CARIENS.

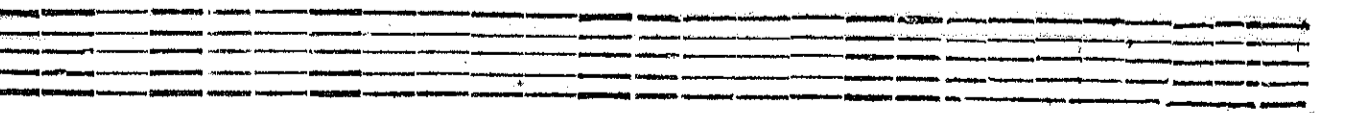
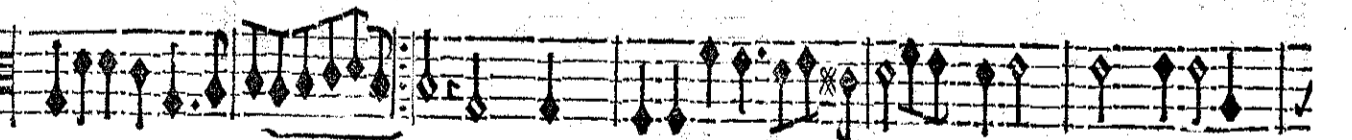
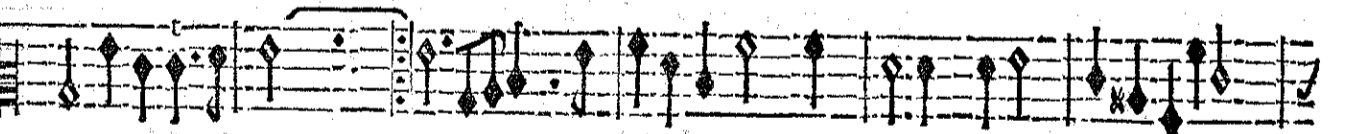
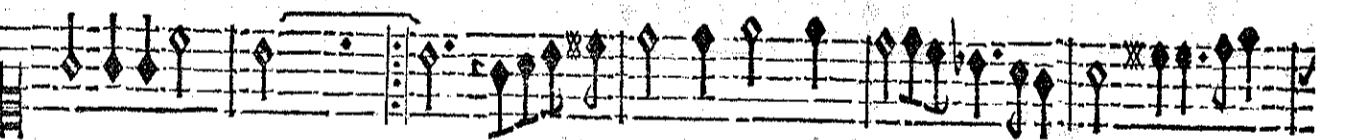
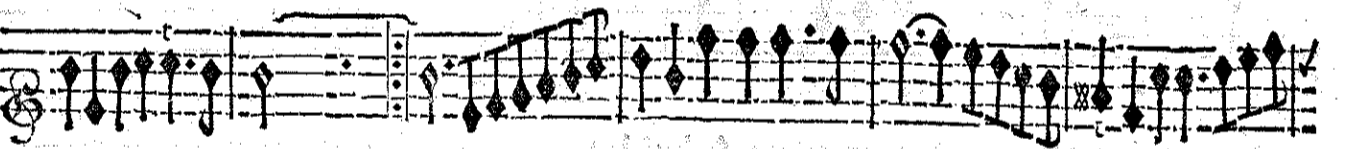
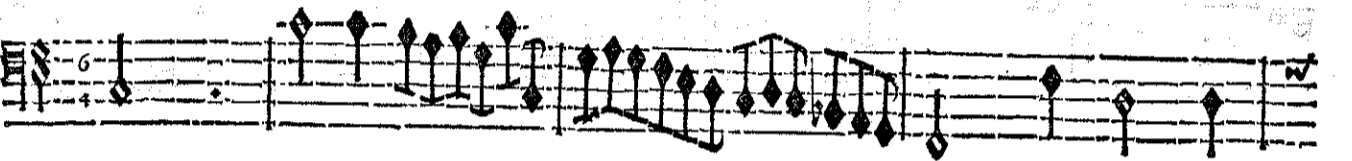
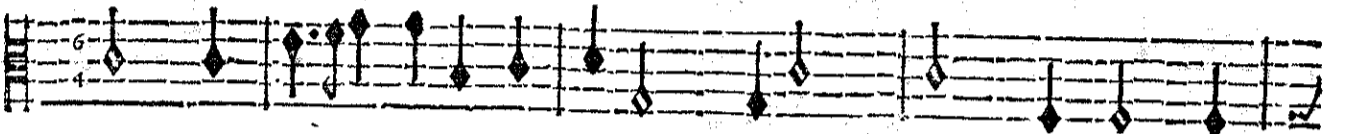
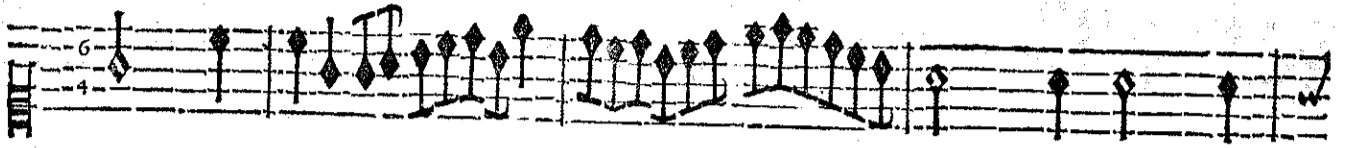
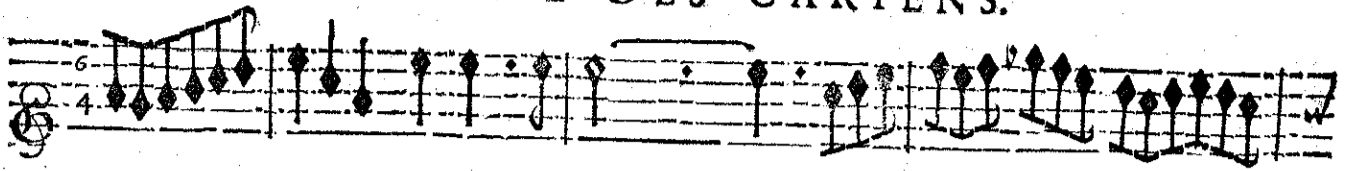

# LE TRIOMPHE

# DE L'AMOUR.

## PRELUDE

*Pour un Indien qui vient annoncer la venue de Bacchus & d'Ariadne.*

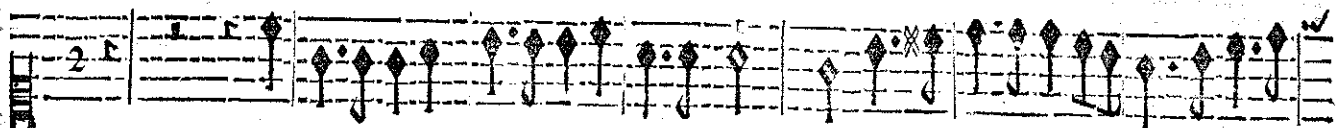
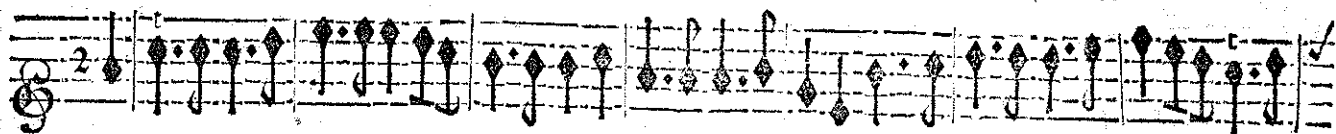

L'INDIEN

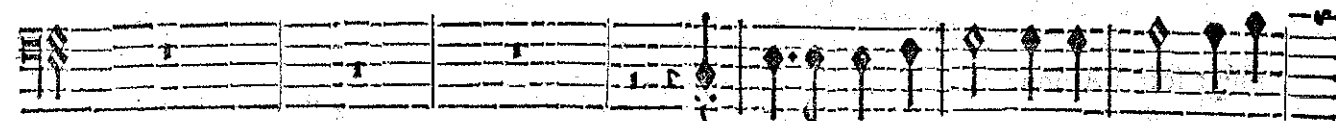
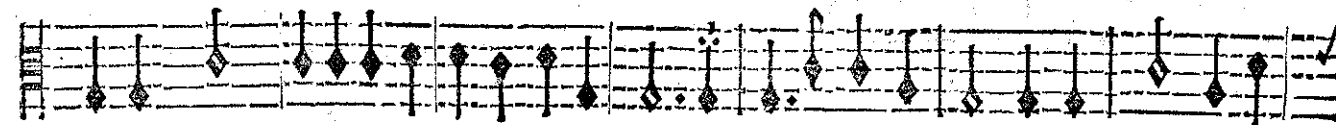
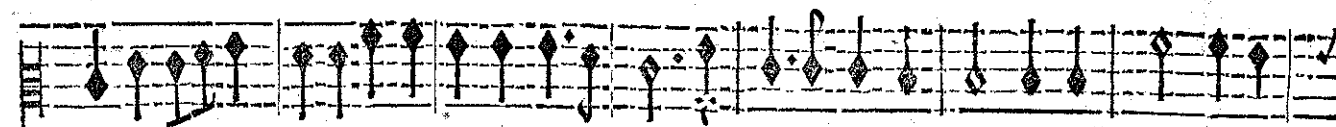

Bacchus revient vainqueur des climats de l'Au-

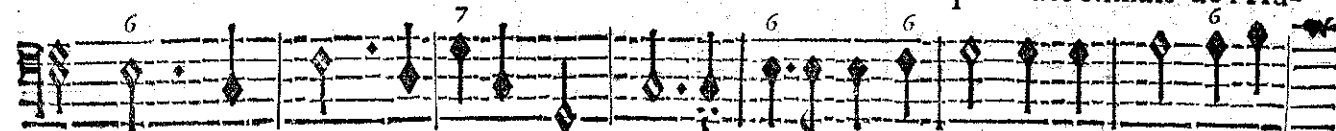

LE TRIOMPHE

rore, Il traîne après son char mille Peuples vain- cus: Il

méprisoit l'Amour, mais l'Amour est encore Un vainqueur plus puissant mille

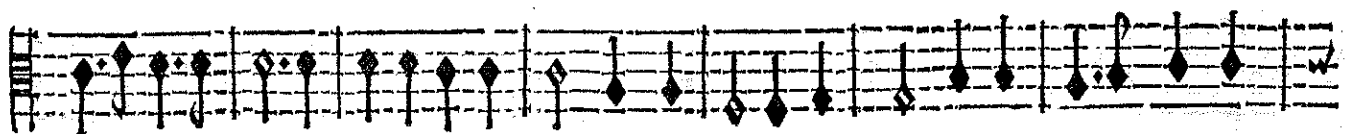
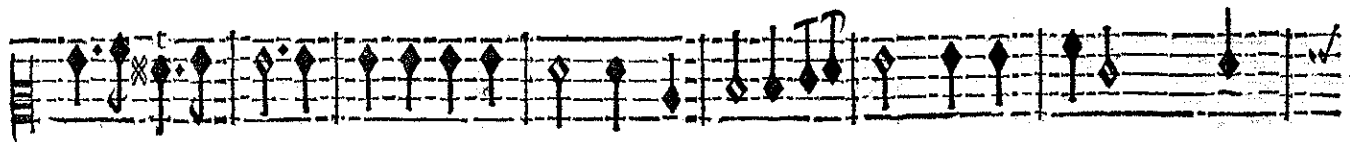

fois que Bachus, Il méprisoit l'amour, mais l'amour est encore Un vainqueur plus puis-

BASSE-CONTINUE.

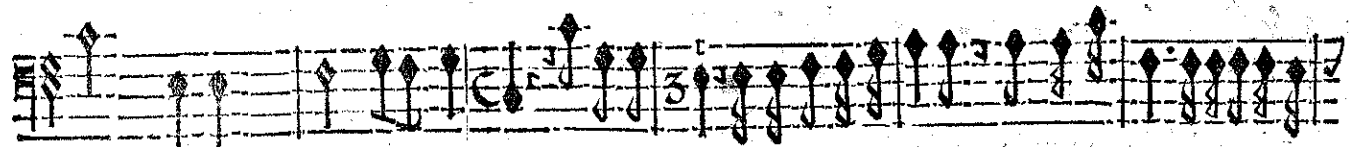
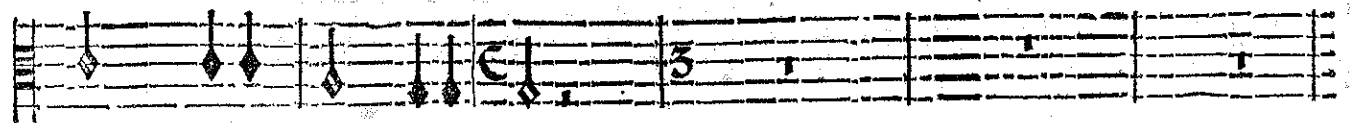
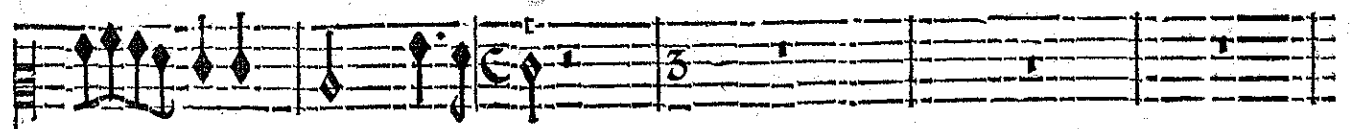
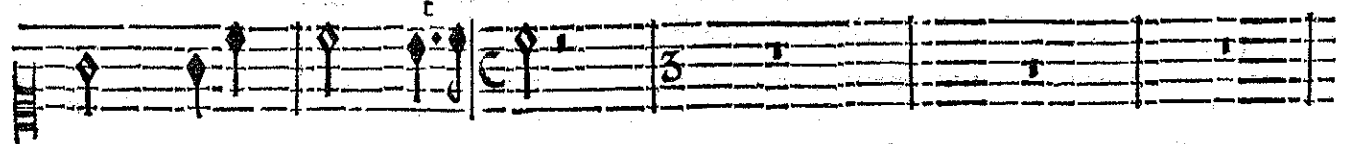
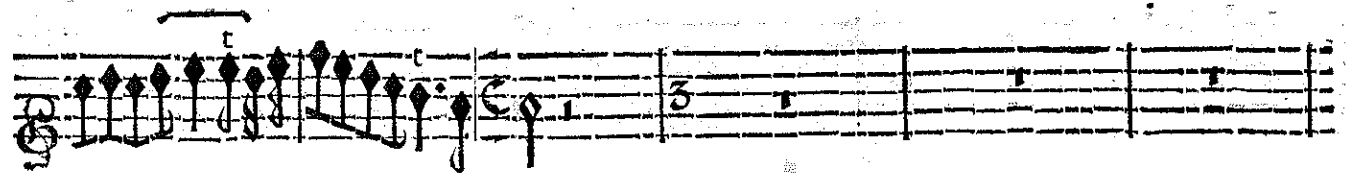

sant mille fois que Bachus. Il aime enfin, sa fierté se defarme, D'ü seul regard Ariane le

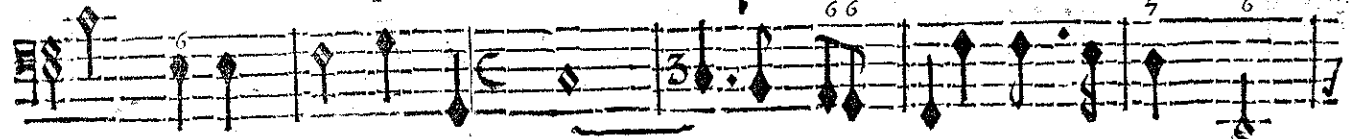

BASSE-CONTINUE.

LE TRIOMPHE

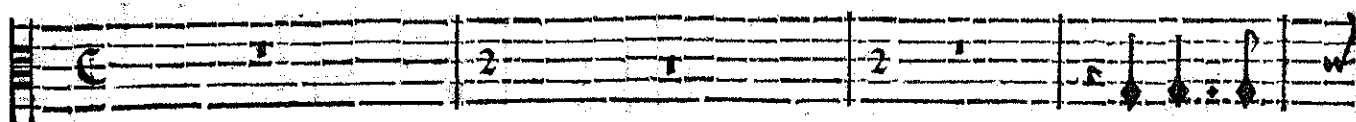
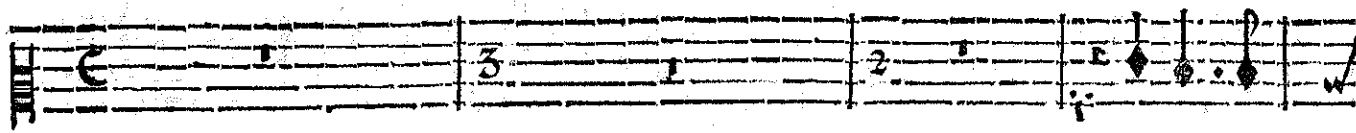
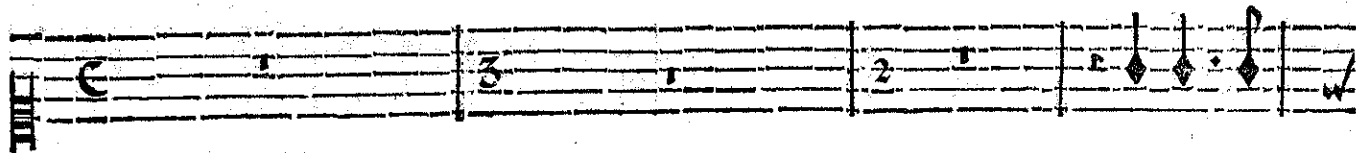
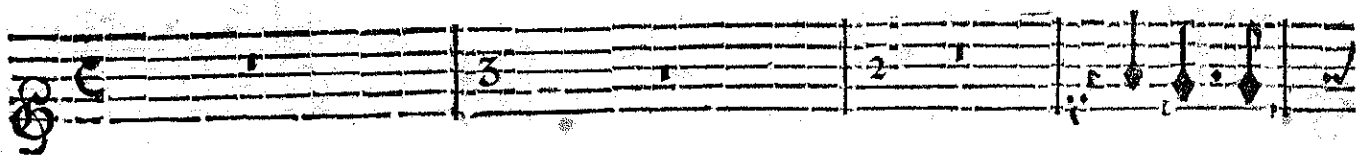

charme; A ce superbe cœur l'Amour donne des fers. Bacchus n'a

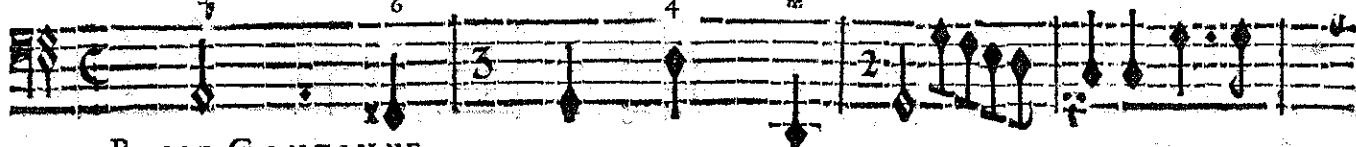

BASSE-CONTINUE.

trionphé du monde qu'avec peine, Et qu'après cent travaux divers; vers; L'a-

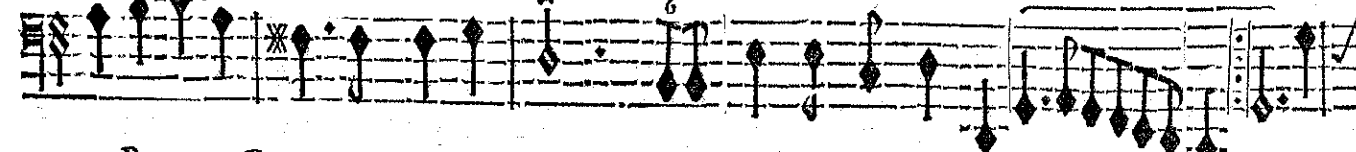

BASSE-CONTINUE.

DE L'AMOUR.

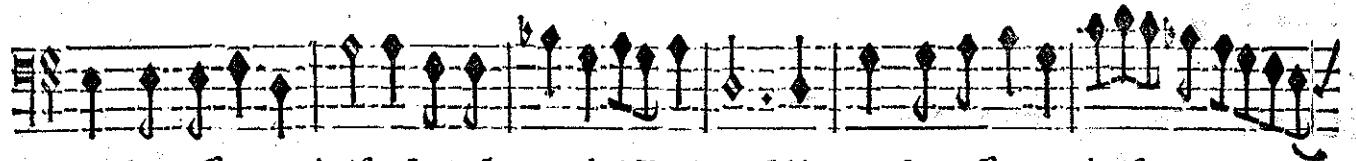
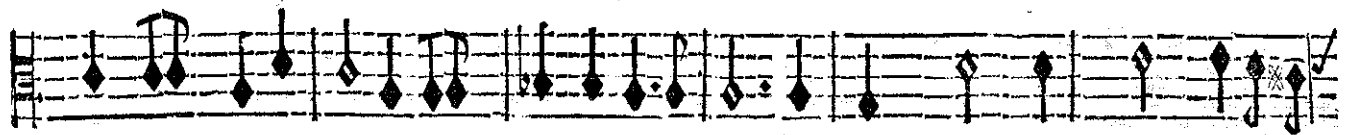
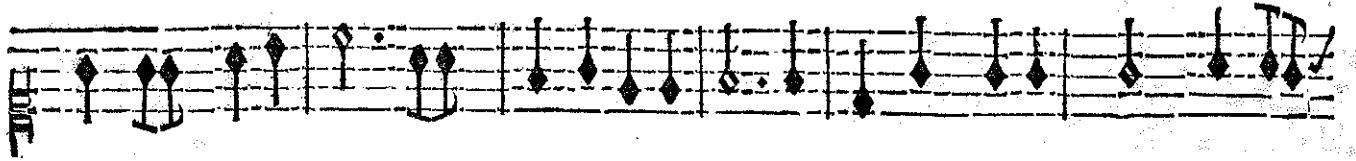
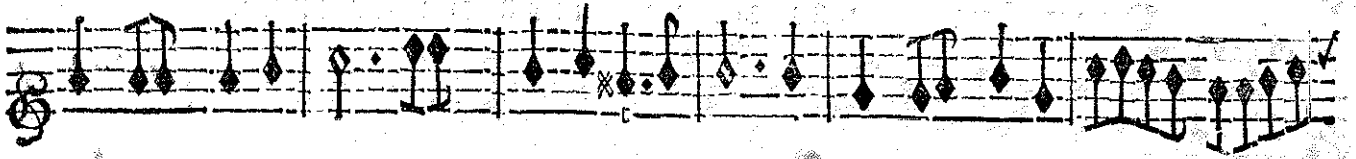

mour sans effort enchaîne Le vainqueur de l'U-nivers. L'Amour sans effort enchaî-

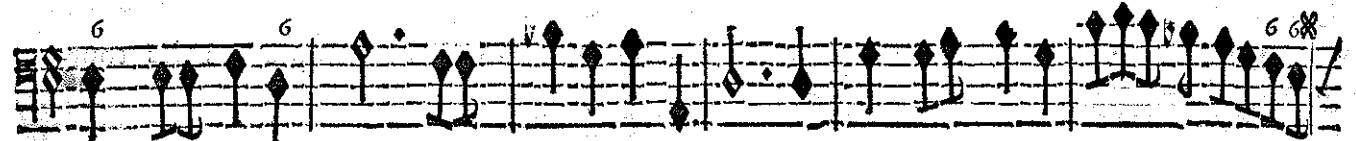

BASSE-CONTINUE.

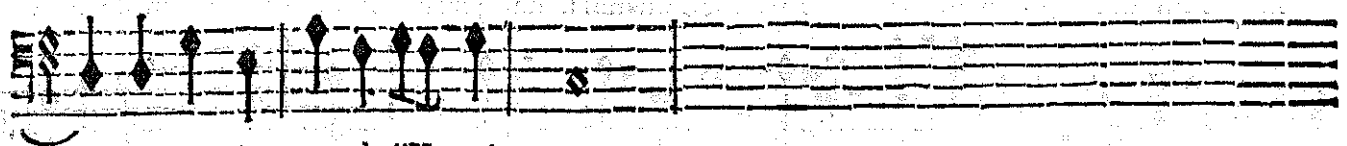
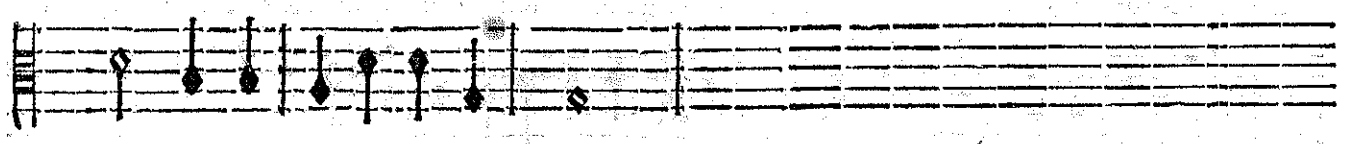
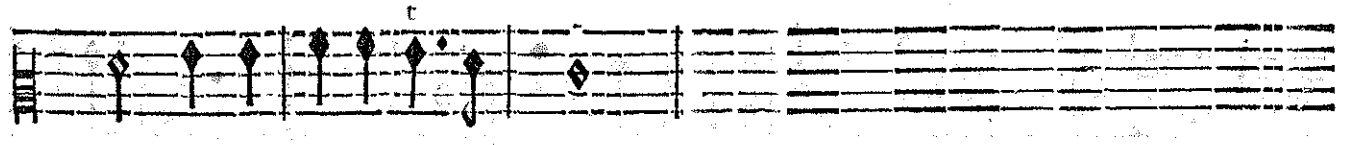
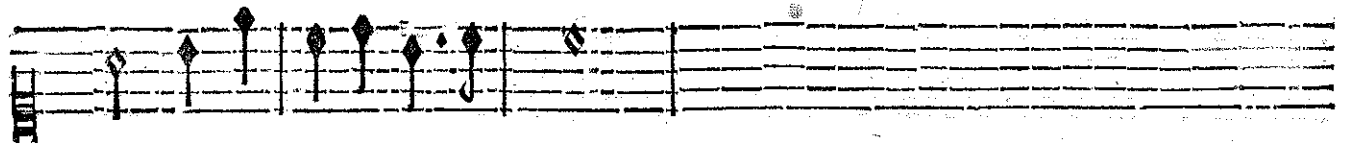
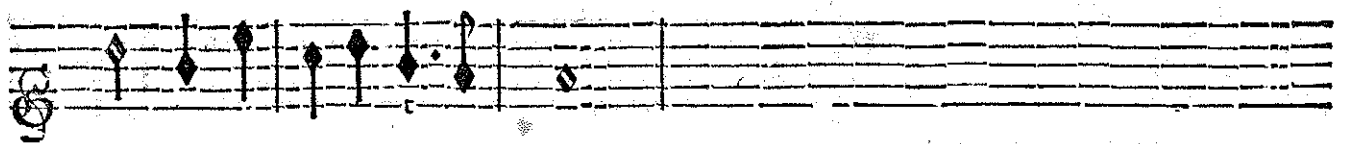

ne Le vainqueur de l'U-nivers.

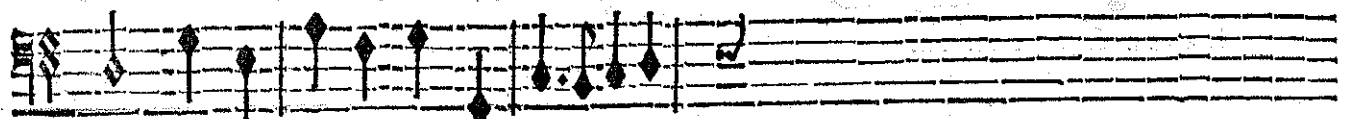

BASSE-CONTINUE.

# LE TRIOMPHE

## DEUX INDIENNES DE LA SUITE DE BACHUS.

PREMIERE INDIENNE.

Non, non, la plus fiere Liberté Contre l'Amour n'est pas en feureté Entre les bras de

SECONDE INDIENNE.

Non, non, la plus fiere Liberté Contre l'Amour n'est pas en feureté Entre les bras de

BASSE-CONTINUE.

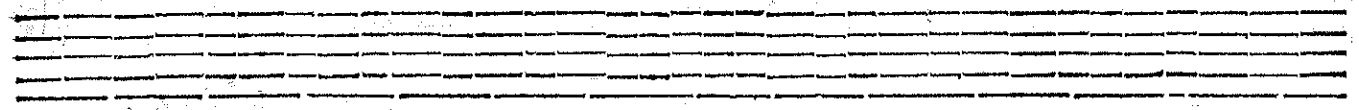

la Victoire. L'esclat de mille Exploits d'eternelle memoire N'exempte pas des tour-

la Victoire. L'esclat de mille Exploits d'eternelle memoire N'exempte pas des tour-

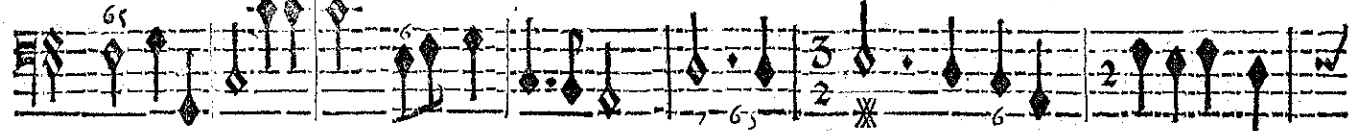

BASSE-CONTINUE.

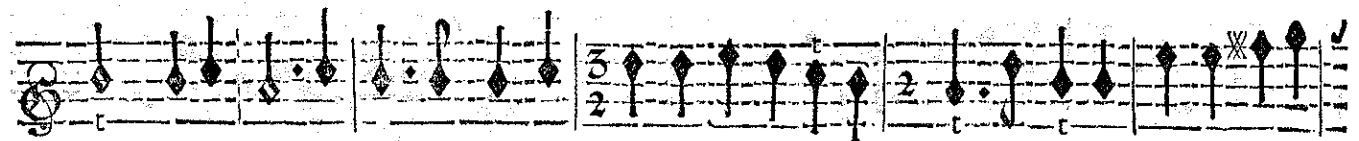
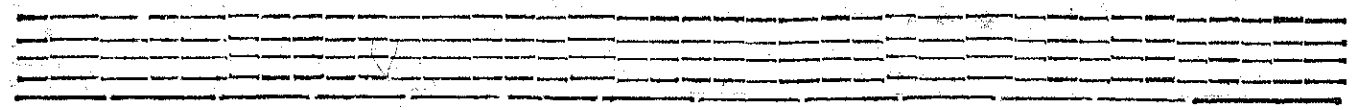

ments amoureux, On n'est pas moins atteint d'un mal si dangereux Pour estre au comble de la

ments amoureux, On n'est pas moins atteint d'un mal si dangereux Pour estre au comble de la

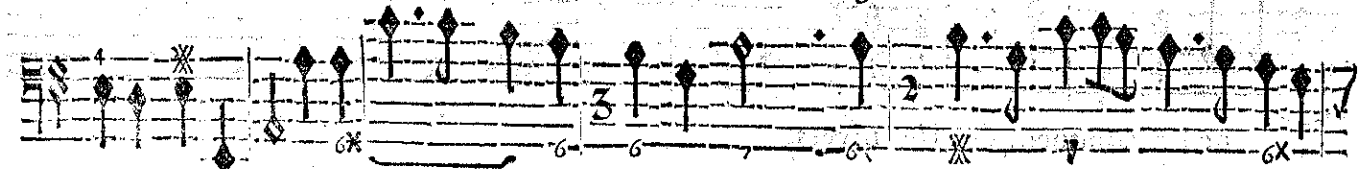

BASSE-CONTINUE.

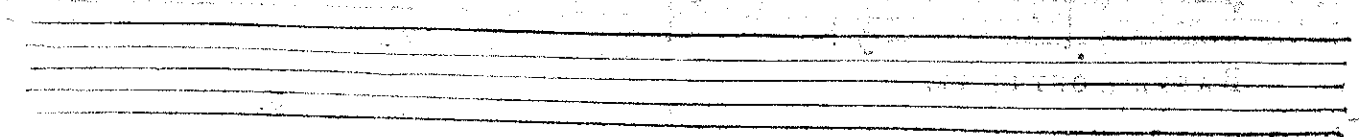

DE L'AMOUR.

Gloi-re; Non, non, la plus fiere Liberté Contre l'Amour n'est pas en seureté

Gloi-re; Non, nō, non, non, la plus fiere Liberté Contre l'Amour n'est pas en seureté

BASSE-CONTINUE.

Entre les bras de la Victoi-

Entre les bras de la Victoi-

BASSE-CONTINUE.

PREMIERE INDIENNE.

re.

SECONDE INDIENNE.

re.

L'INDIEN.

Tout ressent les feux de l'Amour Sa flâme va plus loin que la clarté du jour.

BASSE-CONTINUE.

# LE TRIOMPHE

Dans les plus froids climats Est-il un

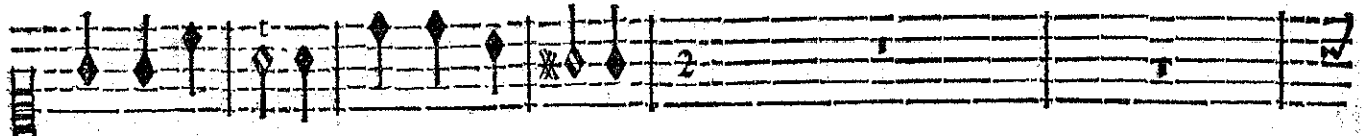

Rien ne respire Qui ne fou- pire.

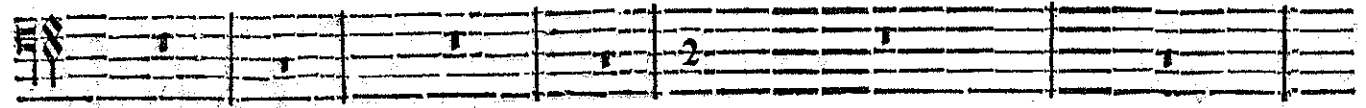

BASSE-CONTINUE.

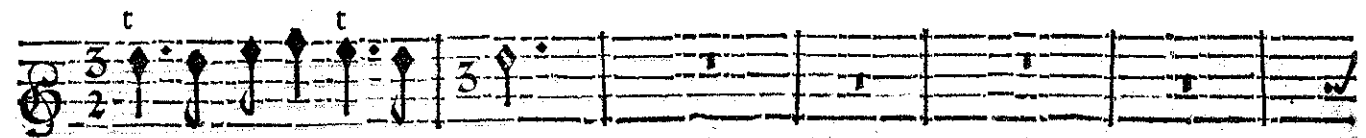

cœur qui ne s'enflamme pas.

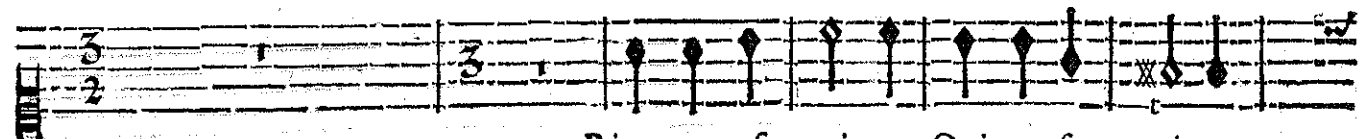

Rien ne ref- pire Qui ne fou- pire.

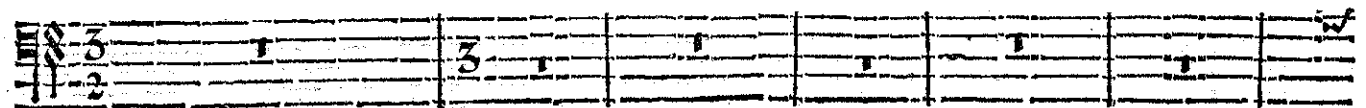

BASSE-CONTINUE.

Dans les plus froids climats Est-il un cœur qui ne s'enflamme pas.

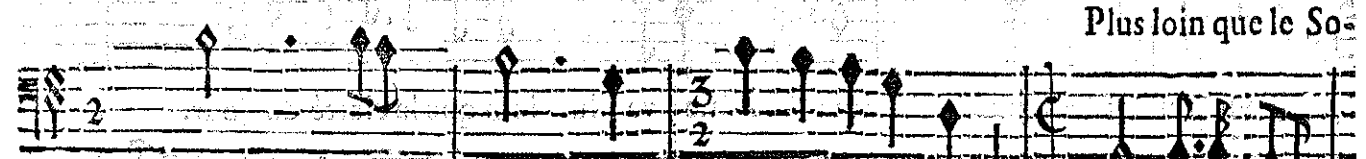
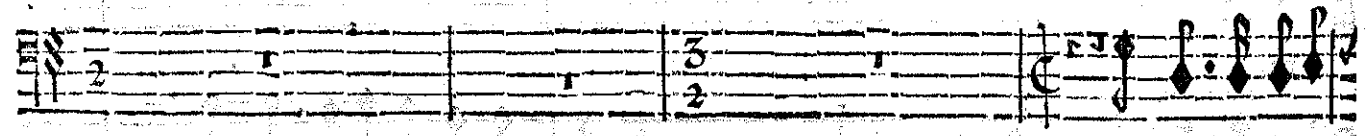
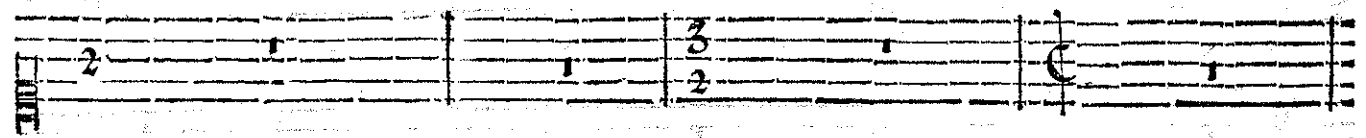

Plus loin que le So-

BASSE-CONTINUE.

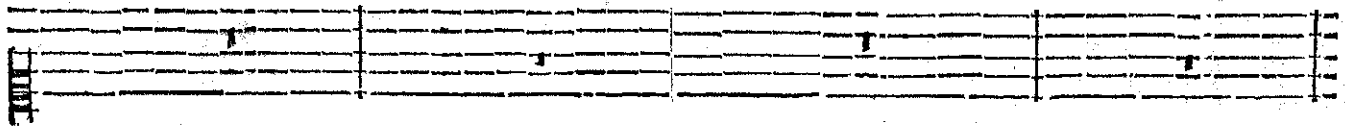
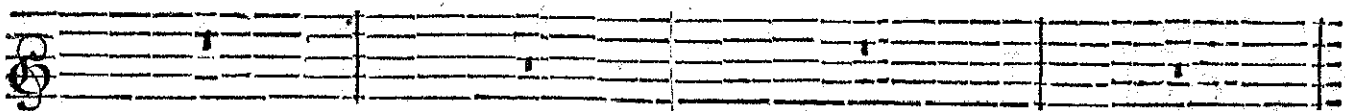

leil dans ce vaste carriere Ne porte la lumiere, De l'amoureuse ardeur on ressent les ap-

BASSE-CONTINUE.

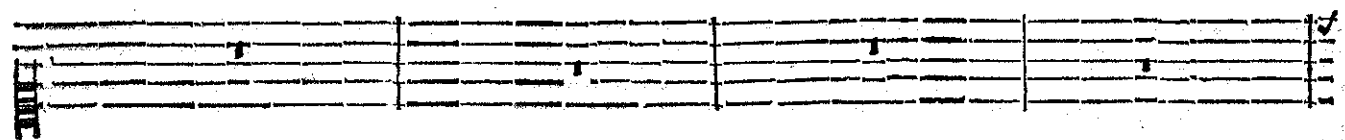
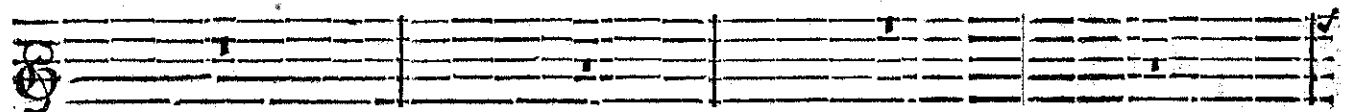

pas. Plus loin que le Soleil dans sa vaste carriere Ne porte la lumiere De l'amoureuse ar-

BASSE-CONTINUE.

Tout l'Univers seroit sans Ame s'il n'estoit pene-

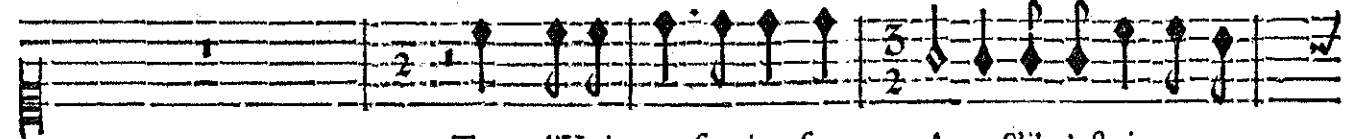

Tout l'Univers seroit sans Ame S'il n'estoit pene-

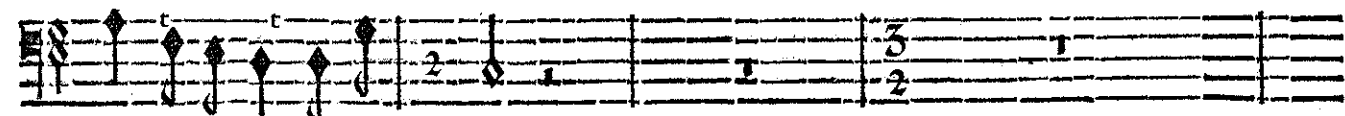

deur on ressent les ap- pas.

BASSE-CONTINUE.

LE TRIOMPHE

tré d'une fi douce flâ- me, Tout l'Univers feroit fans Ame S'il n'estoit pene-

tré d'une fi douce flâ- me, Tout l'Univers feroit fans Ame S'il n'estoit pene-

BASSE-CONTINUE.

tré d'une fi douce flâ-

tré d'une fi douce flâ-

BASSE-CONTINUE.

L'INDIEN, LES DEUX INDIENNES, ET LE CHOEUR.

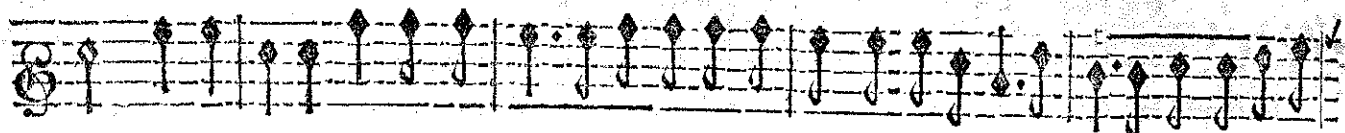

me. Tout ressent les feux de l'Amour, Sa flâme va plus loin que la clarté du jour. Sa flâme va plus

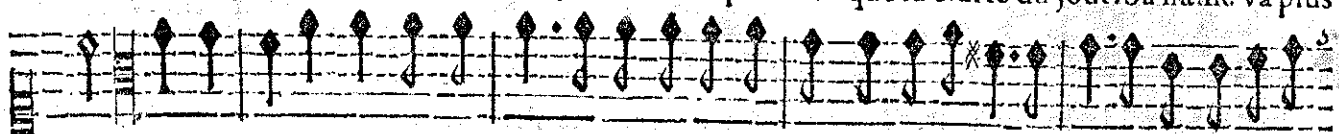

me. Tout ressent les feux de l'Amour, Sa flâme va plus loin que la clarté du jour. Sa flâme va plus

Tout ressent les feux de l'Amour, Sa flâme va plus loin que la clarté du jour. Sa flâme va plus

Tout ressent les feux de l'Amour, Sa flâme va plus loin que la clarté du jour. Sa flâme va plus

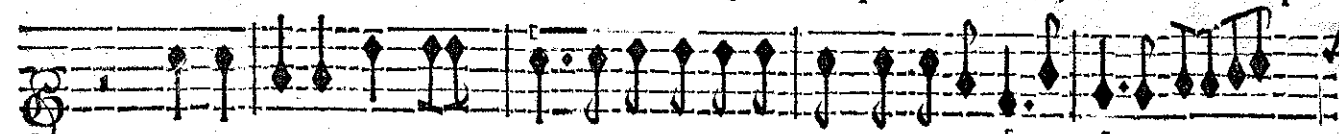

BASSE-CONTINUE.

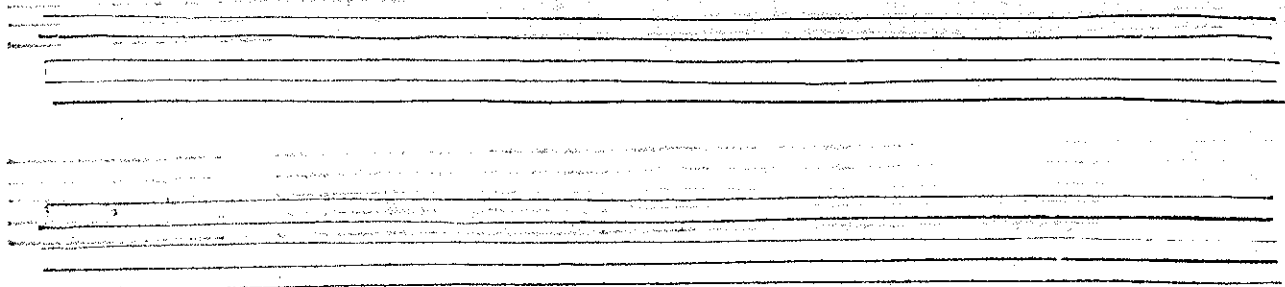

# LE TRIOMPHE

PRIMIERE INDIENNE.

loin que la clarté du jour. Tout ressent les feux de l'Amour, Sa flâme va plus

SECONDE INDIENNE.

loin que la clarté du jour. Tout ressent les feux de l'Amour, Sa flâme va plus

L'INDIEN.

loin que la clarté du jour. Tout ressent les feux de l'Amour, Sa flâme va plus

loin que la clarté du jour.

Sa flâme va plus

BASSE-CONTINUE.

DE L'AMOUR.

PREMIERE

loin que la clarté du jour. Tout ressent les feux de l'Amour, Sa flâme va plus

SECONDE

loin que la clarté du jour. Tout ressent les feux de l'Amour, Sa flâme va plus

L'INDIEN.

loin que la clarté du jour. Tout ressent les feux de l'Amour, Sa flâme va plus

loin que la clarté du jour.

Sa flâme va plus

BASSE-CONTINUE.

# LE TRIOMPHE

PREMIERE.

loin que la clarté du jour. Sa flâme va pl° loin que la clarté du jour. Tout ressent les feux de l'a-

SECONDE.

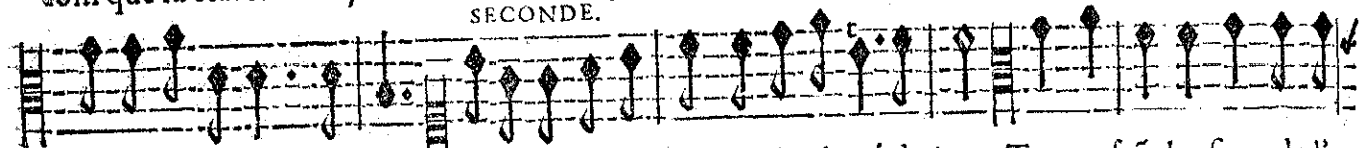

loin que la clarté du jour. Sa flâme va pl° loin que la clarté du jour. Tout ressent les feux de l'a-

L'INDIEN.

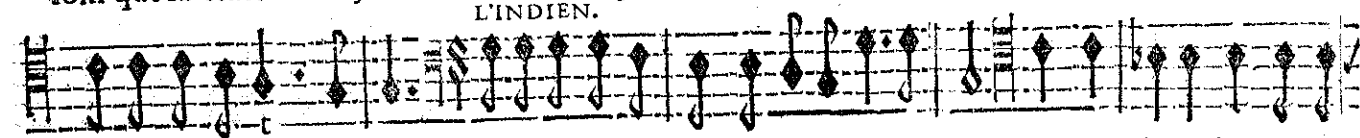

loin que la clarté du jour. Sa flâme va pl° loin que la clarté du jour. Tout ressent les feux de l'a-

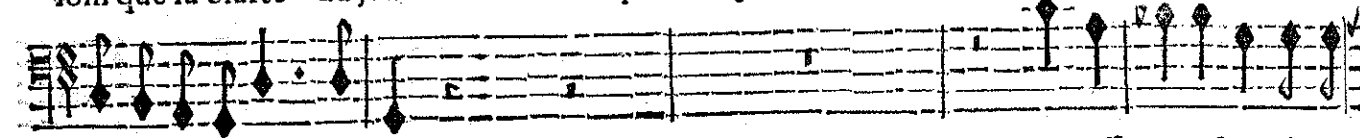

loin que la clarté du jour.

Tout ressent les feux de l'a-

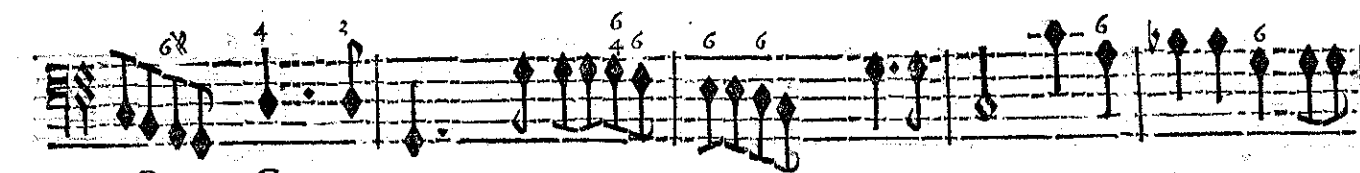
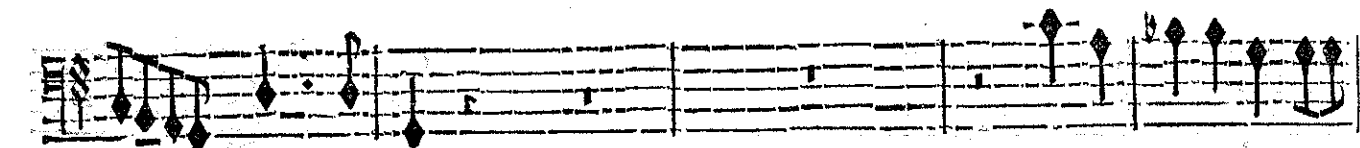
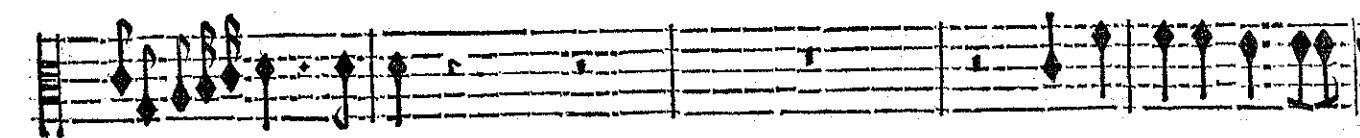
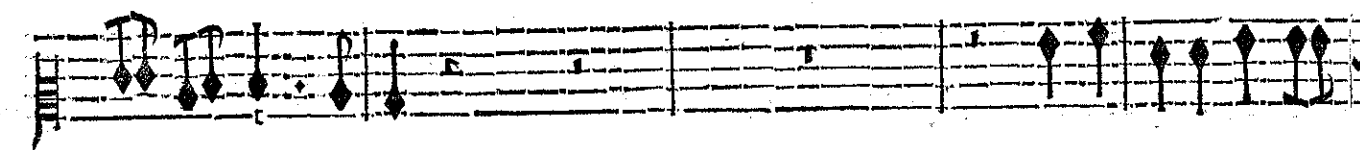
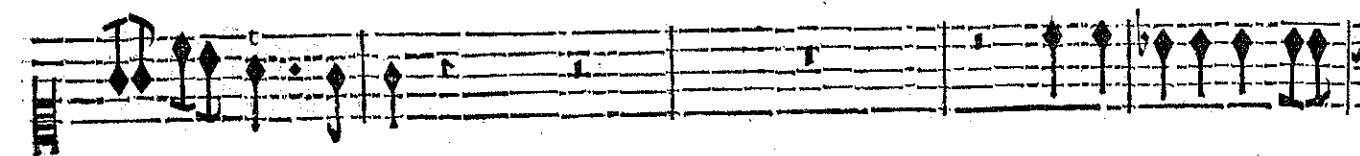
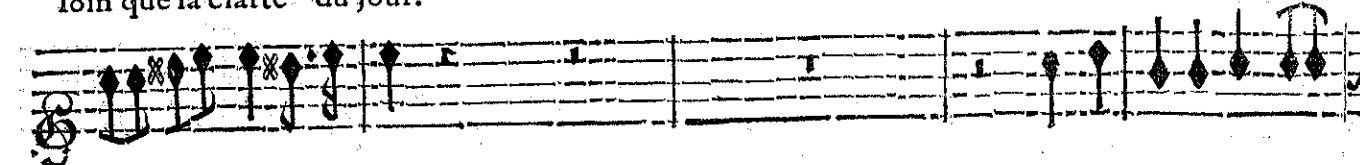

BASSE CONTINUE

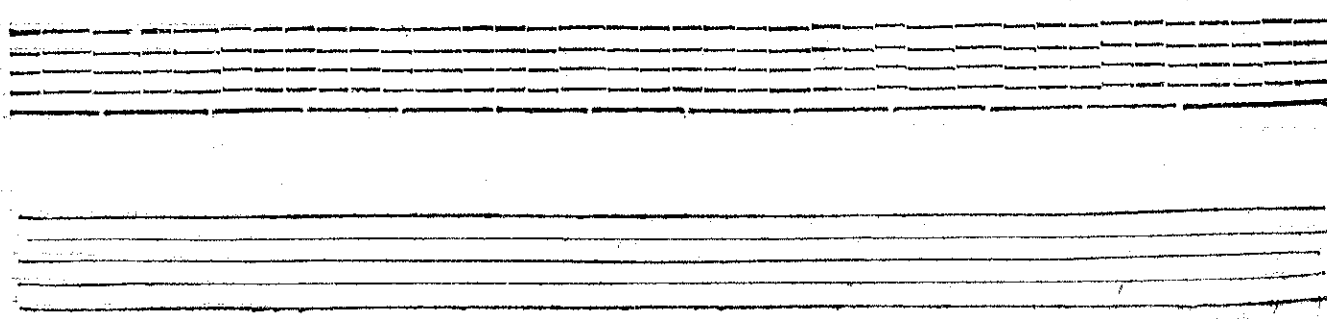

DE L'AMOUR.

PREMIERE.

PREMIERE.

mour. Sa flâme va pl<sup>o</sup> loin que la clarté du jour. Tout resset les feux de l'amour. Sa flâme va plus

SECONDE.

SECONDE.

mour. Sa flâme va pl<sup>o</sup> loin que la clarté du jour. Tout resset les feux de l'amour. Sa flâme va plus

L'INDIEN.

L'INDIEN.

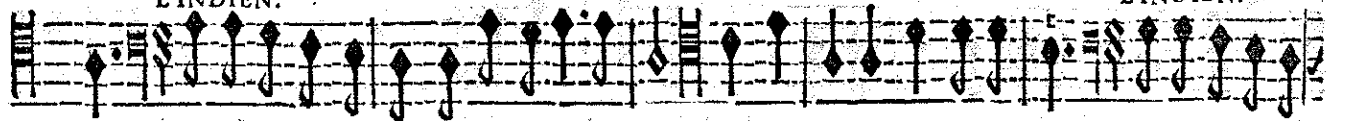

mour. Sa flâme va pl<sup>o</sup> loin que la clarté du jour. Tout resset les feux de l'amour. Sa flâme va plus

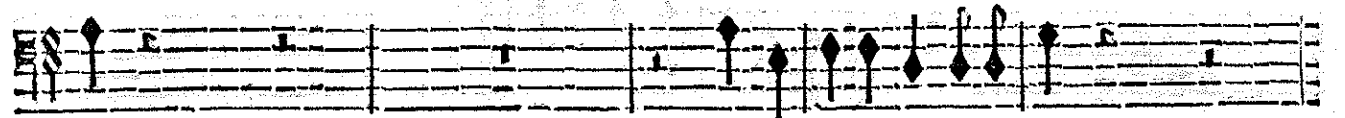

mour.

Tout resset les feux de l'amour.

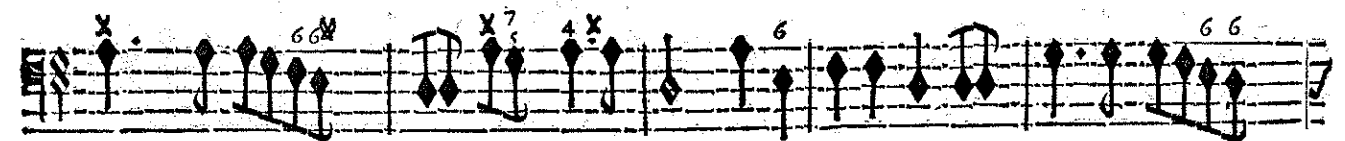
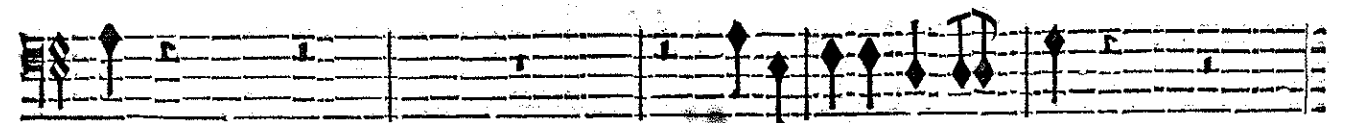
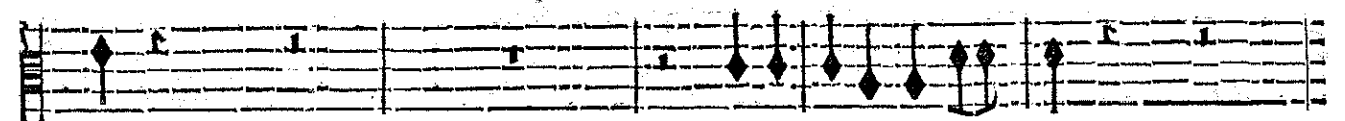
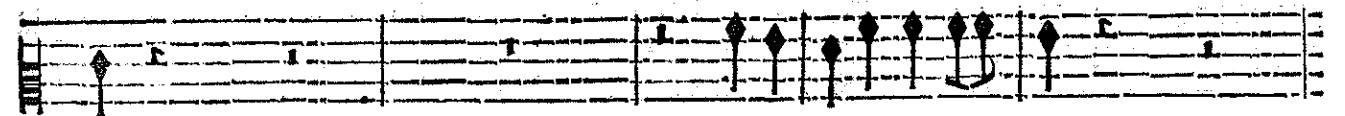
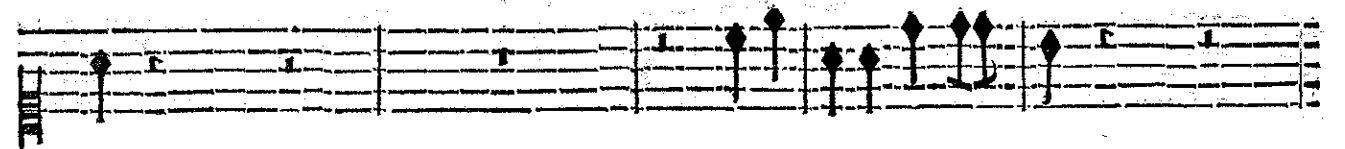
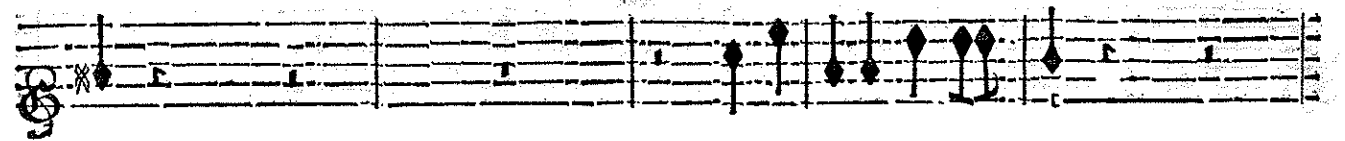

BASSE-CONTINUE.

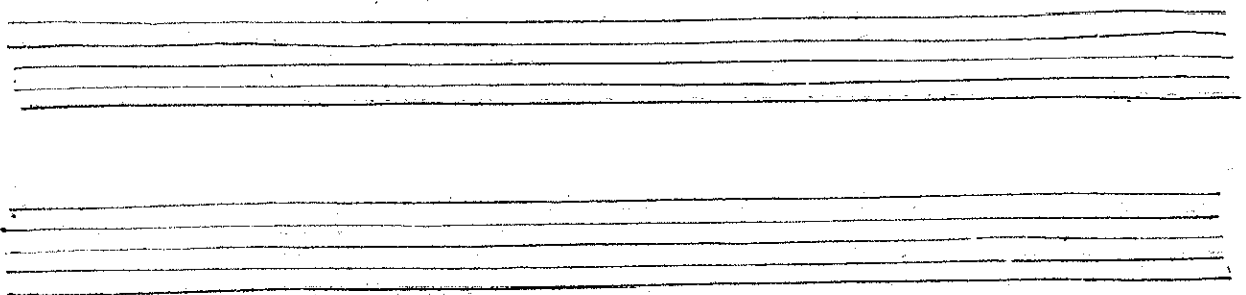

# LE TRIOMPHE

loin que la clarté du jour. Sa flâme va plus loin que la clarté du jour. Tout ressét les feux de l'A-

PREMIERE.

loin que la clarté du jour. Sa flâme va plus loin que la clarté du jour. Tout ressét les feux de l'A-

SECONDE.

loin que la clarté du jour. Sa flâme va plus loin que la clarté du jour. Tout ressét les feux de l'A-

L'IND.

loin que la clarté du jour. Sa flâme va plus loin que la clarté du jour. Tout ressét les feux de l'A-

Sa flâme va plus loin que la clarté du jour.

BASSE-CONTINUE.

mour. Sa flâme va plus loin que la clarté du jour. Sa flâme va plus loin que la clarté du

mour. Sa flâme va plus loin que la clarté du jour. Sa flâme va plus loin que la clarté du

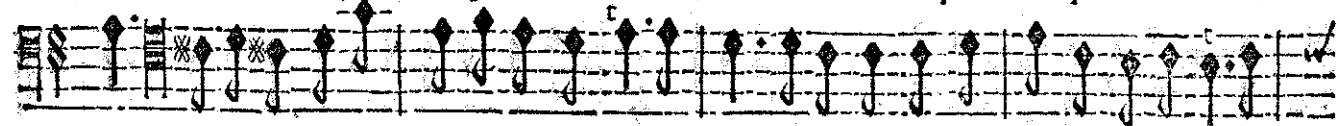

mour. Sa flâme va plus loin que la clarté du jour. Sa flâme va plus loin que la clarté du

Sa flâme va plus loin que la clarté du jour. Sa flâme va plus loin que la clarté du

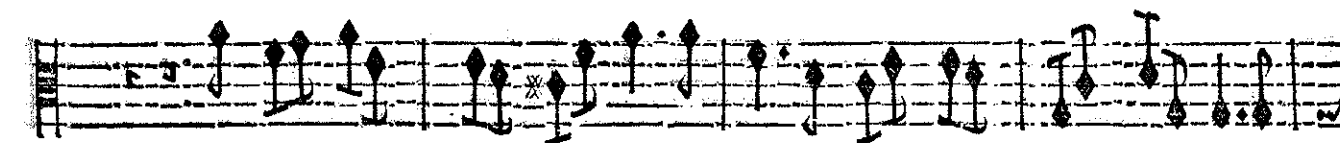
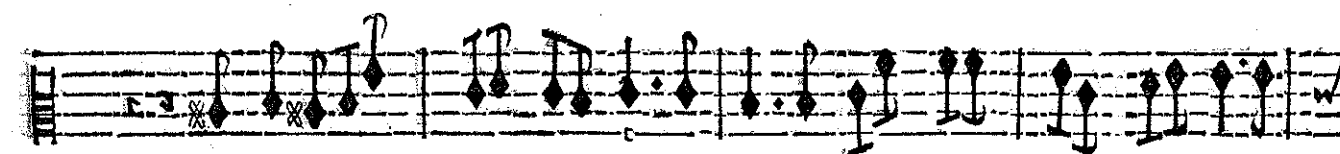

BASSE-CONTINUE.

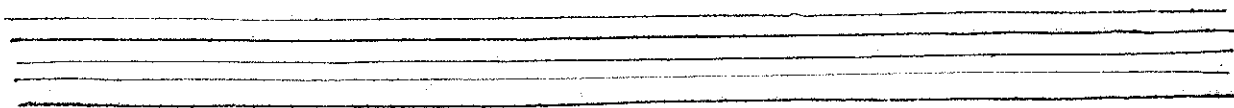

# LE TRIOMPHE

PREMIERE.

jour. Sa flâme va plus loin que la clarté du jour. Sa flâme va plus loin que la clarté du jour.

SECONDE.

jour. Sa flâme va plus loin que la clarté du jour. Sa flâme va plus loin que la clarté du jour.

L'INDIEN.

jour. Sa flâme va plus loin que la clarté du jour. Sa flâme va plus loin que la clarté du jour.

jour. Sa flâme va plus loin que la clarté du jour.

Sa flâme va plus loin que la clarté du jour.

BASSE-CONTINUE.

D E L' A M O U R:

ENTREE DE BACCHUS, D'INDIENS, D'ARIANE ET DE DAMES GREQUES.

2

PREMIER AIR.

2

2

2

2

2

2

2

2

2

# LE TRIOMPHE

## MENUET POUR LES MESMES.

DE L'AMOUR.

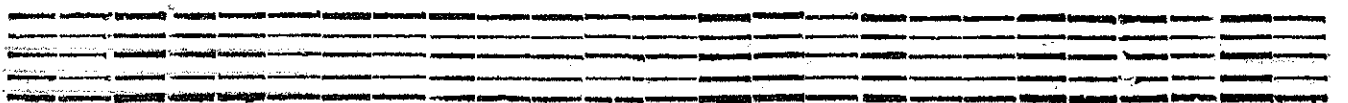
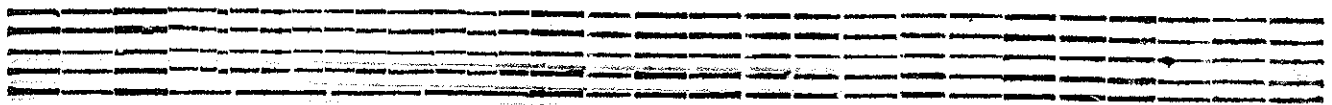
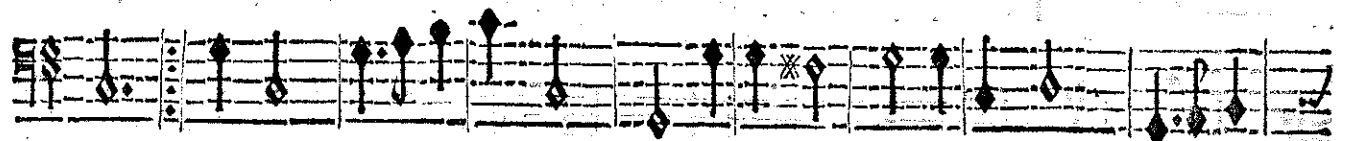

L E T R I O M P H E  
C H A C O N N E P O U R L E S M E S M E S .

Empty musical staves.

Empty musical staves.

DE L'AMOUR.

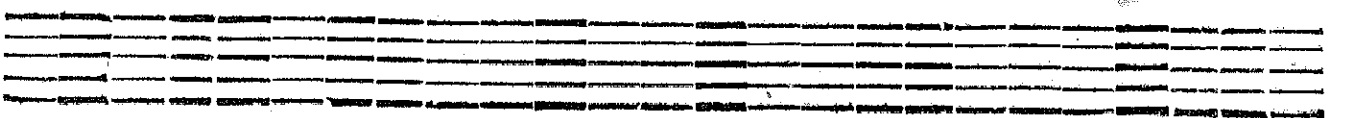
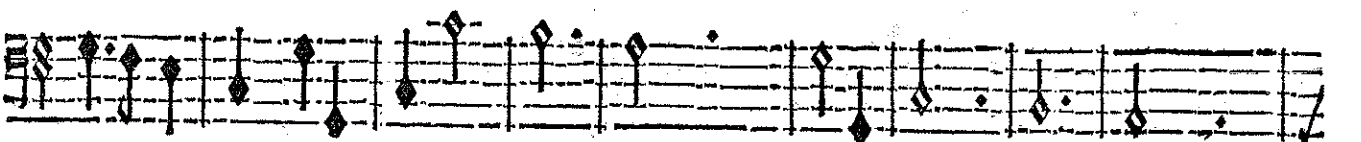
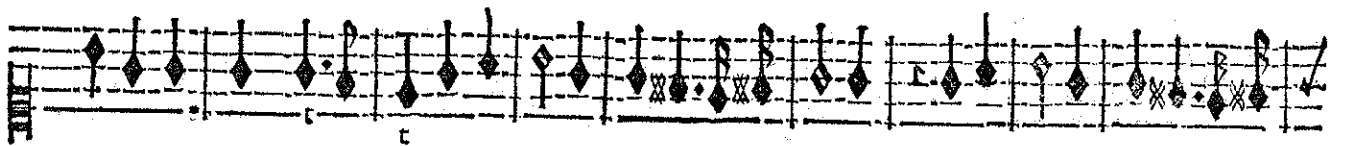
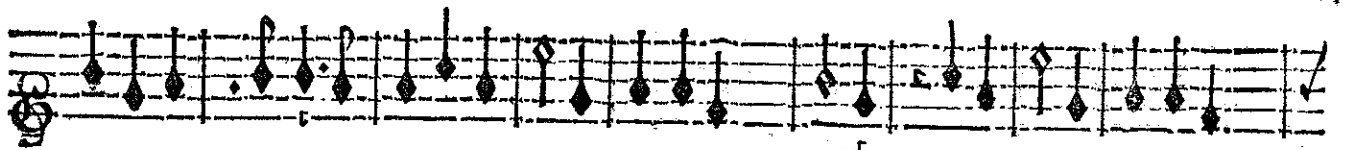
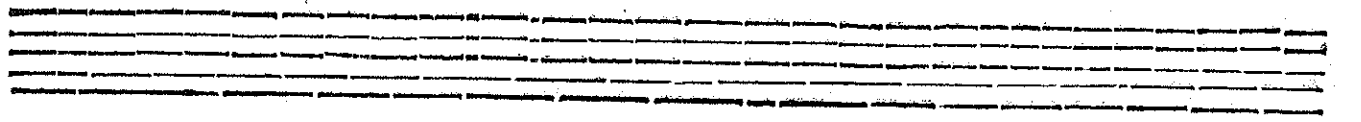
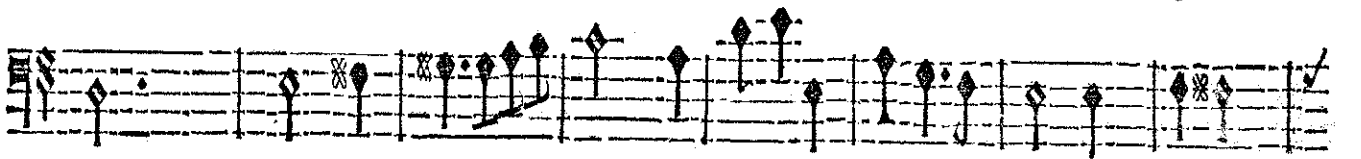
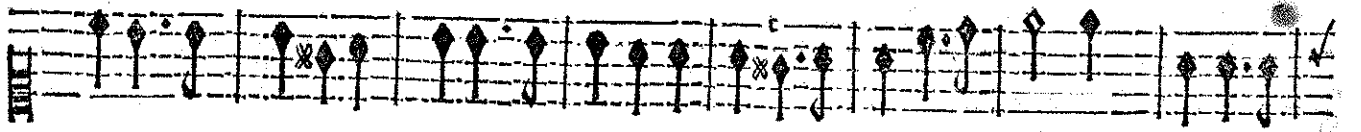
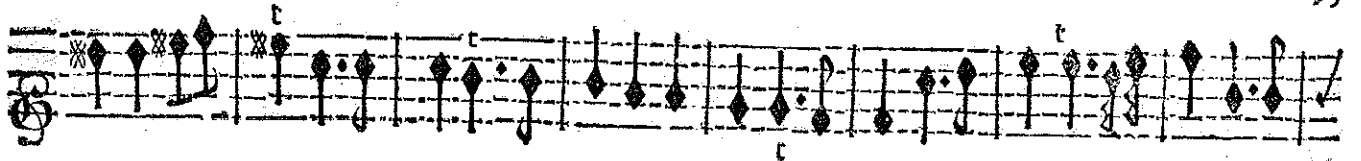

# LE TRIOMPHE

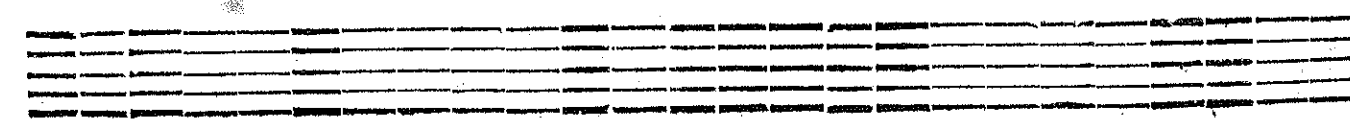
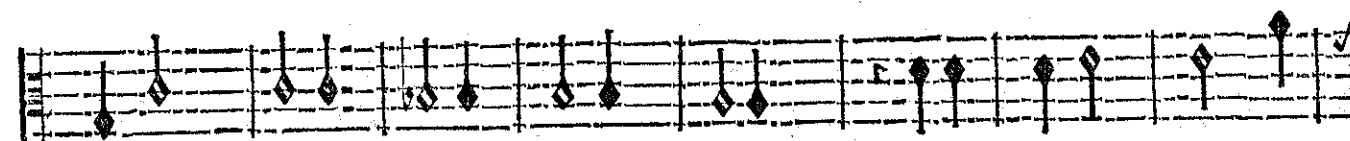
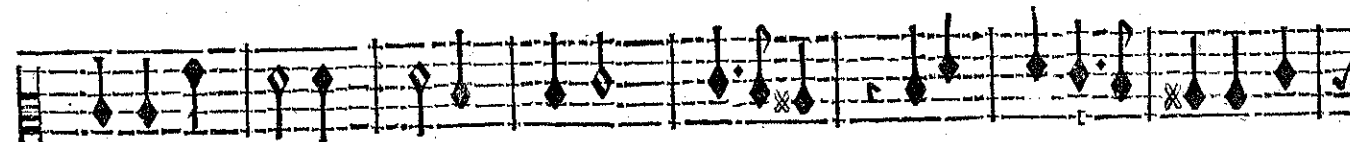
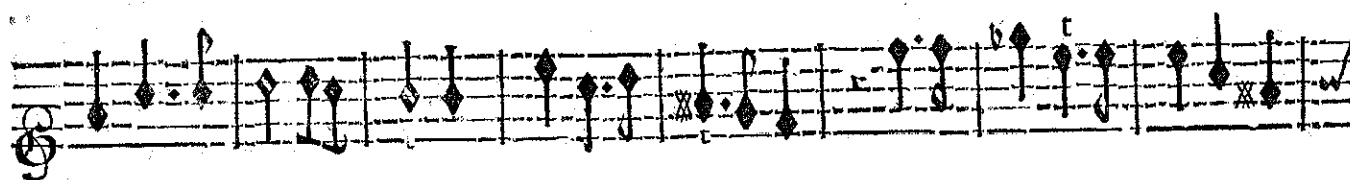
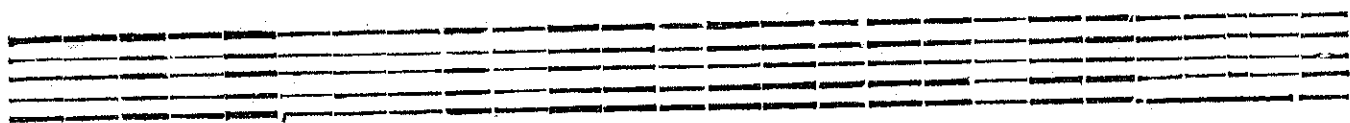

DE L'AMOUR.

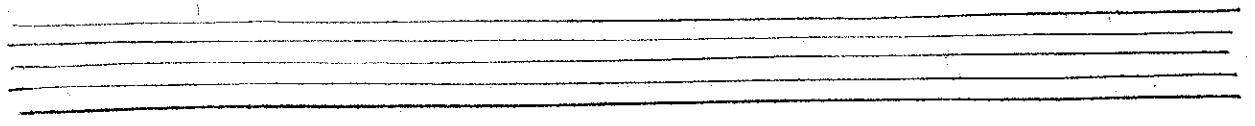
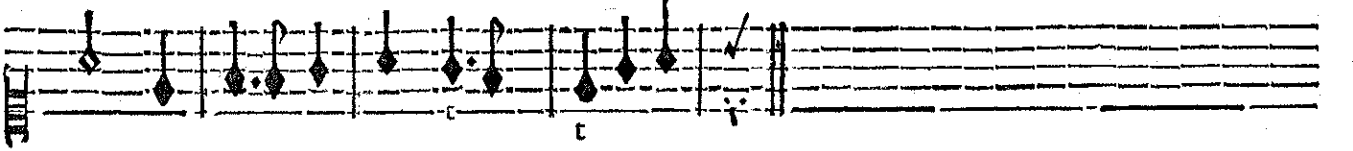
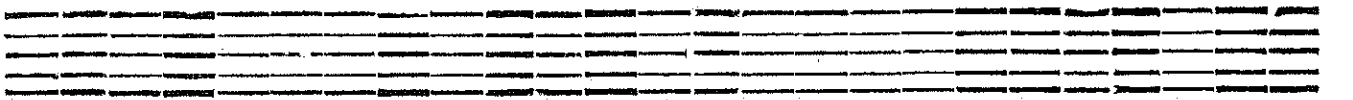
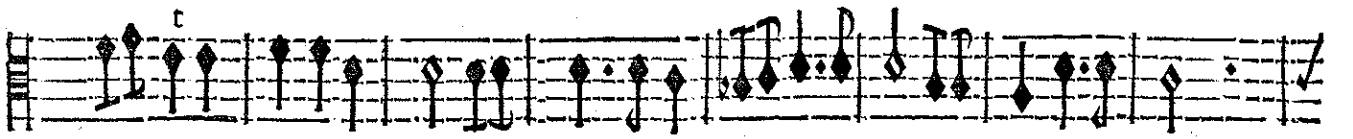
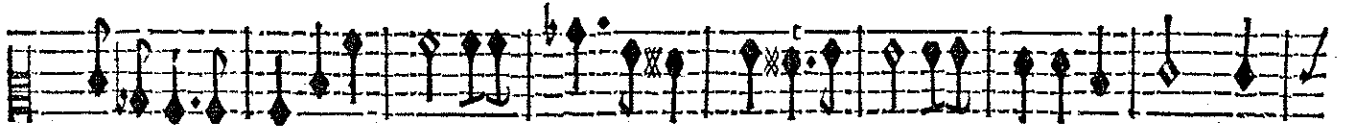
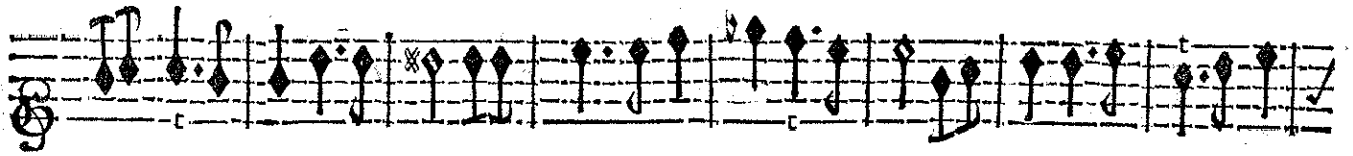

## LE TRIOMPHE

CHŒUR D'INDIENS.

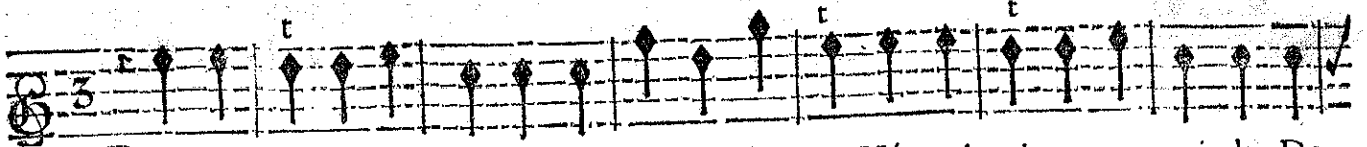

Pourquoy tant se contraindre Pour garder son cœur? Hé quel mal peut-on craindre De  
Quelle heureuse foiblesse! Quel heureux tourment! Nō, l'amour ne nous blesse Que

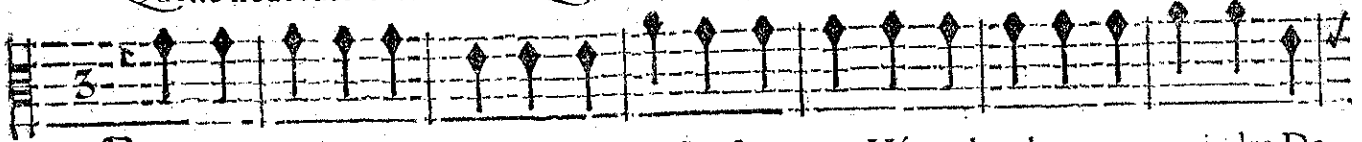

Pourquoy tant se contraindre Pour garder son cœur? Hé quel mal peut-on craindre De  
Quelle heureuse nouvelle! Quel heureux tourment! Nō, l'amour ne nous blesse Que

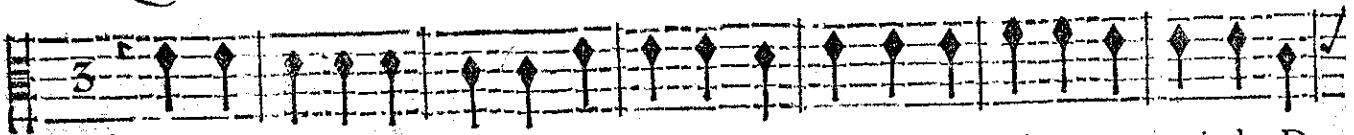

Pourquoy tant se contraindre Pour garder son cœur? Hé quel mal peut-on craindre De  
Quelle heureuse foiblesse! Quel heureux tourment! Nō, l'amour ne nous blesse Que

Pourquoy tant se contraindre Pour garder son cœur? Hé quel mal peut-on craindre De  
Quelle heureuse foiblesse! Quel heureux tourment! Nō, l'amour ne nous blesse Que

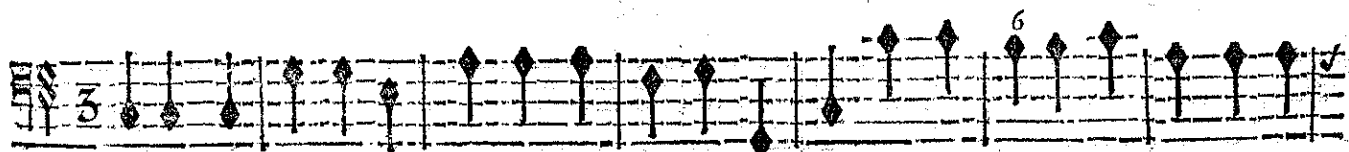
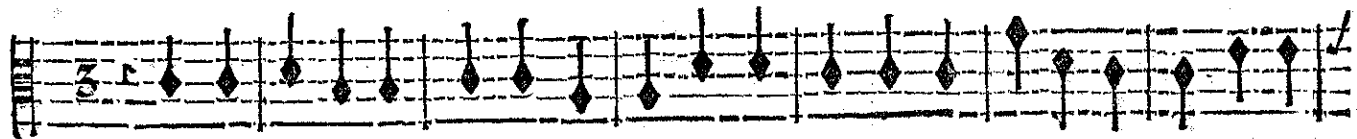

BASSE-CONTINUE.

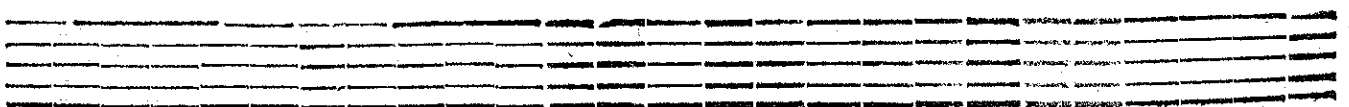

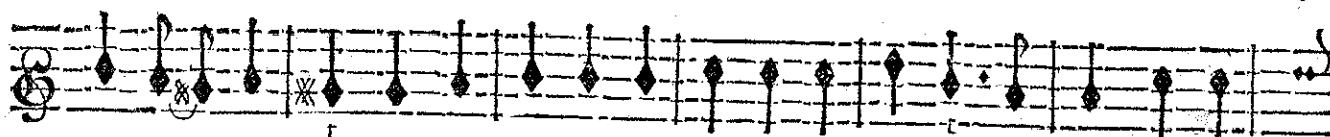

l'Amour vainqueur? Pourquoi tant se contraindre Pour garder son cœur? Hé quel d'un trait charmant: Quelle heureuse foiblesse! Quel heureux tourment! Non, l'A-

l'Amour vainqueur? Pourquoi tant se contraindre Pour garder son cœur? Hé quel d'un trait charmant: Quelle heureuse foiblesse! Quel heureux tourment! Non, l'A-

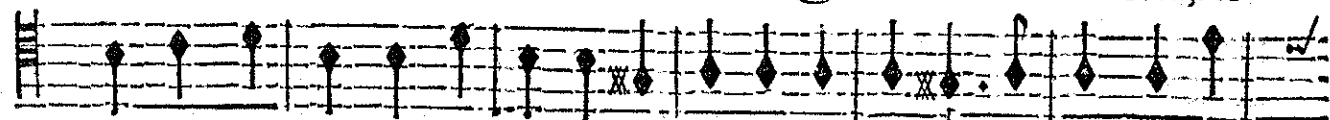

l'Amour vainqueur? Pourquoi tant se contraindre Pour garder son cœur? Hé quel d'un trait charmant: Quelle heureuse foiblesse! Quel heureux tourment! Non, l'A-

l'Amour vainqueur? Pourquoi tant se contraindre Pour garder son cœur? Hé quel d'un trait charmant: Quelle heureuse foiblesse! Quel heureux tourment! Non, l'A-

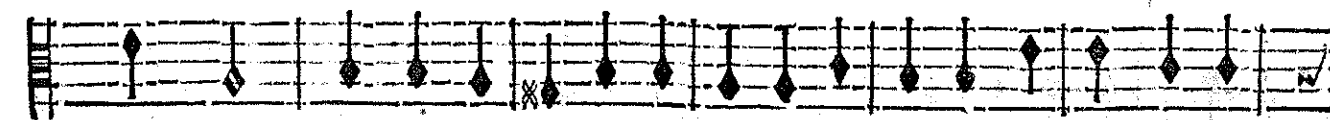

BASSE-CONTINUE.

CHIFFRE 10114

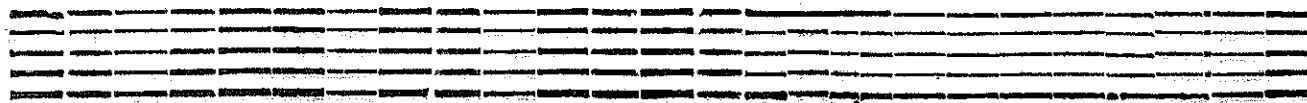

# LE TRIOMPHE

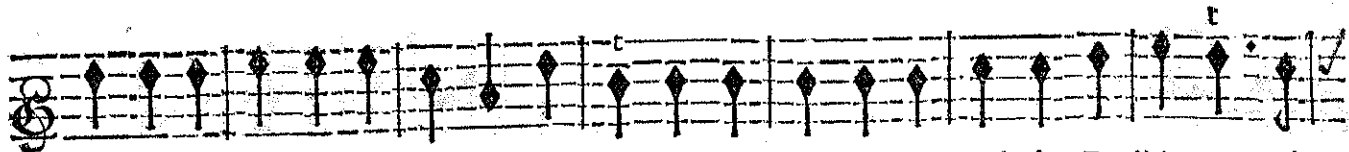

mal peut-on craindre De l'Amour vainqueur? Hé quel mal peut-on craindre De l'Amour vain-  
mour ne nous blesse Que d'un trait charmât: Nō, l'Amour ne nous blesse Que d'un trait char-

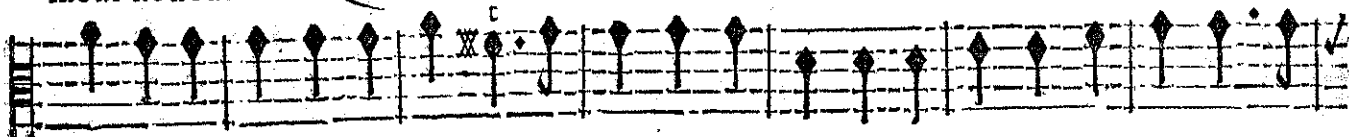

mal peut-on craindre De l'Amour vainqueur? Hé quel mal peut-on craindre De l'Amour vain-  
mour ne nous blesse Que d'un trait charmât: Nō, l'Amour ne nous blesse Que d'un trait char-

mal peut-on craindre De l'Amour vainqueur? Hé quel mal peut-on craindre De l'Amour vain-  
mour ne nous blesse Que d'un trait charmât: Nō, l'Amour ne nous blesse Que d'un trait char-

mal peut-on craindre De l'Amour vainqueur? Hé quel mal peut-on craindre De l'Amour vain-  
mour ne nous blesse Que d'un trait charmât: Nō, l'Amour ne nous blesse Que d'un trait char-

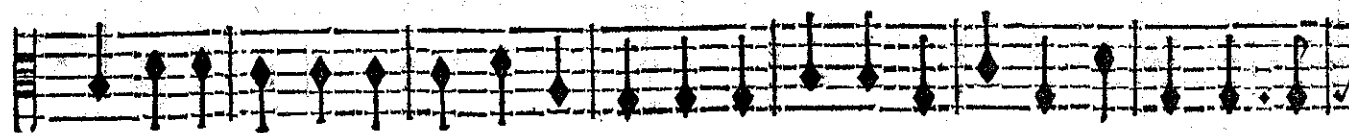
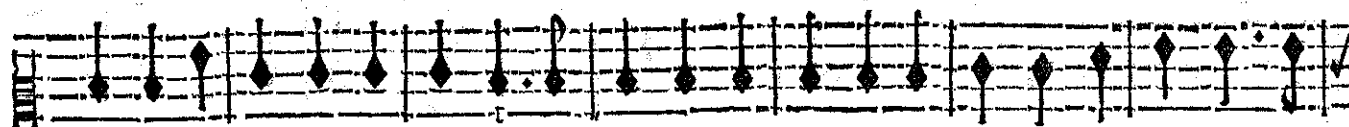
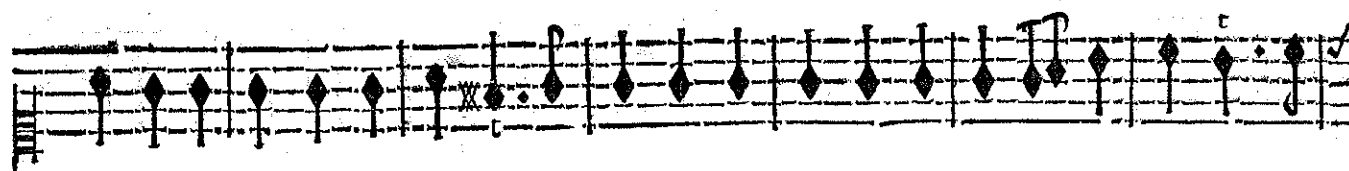
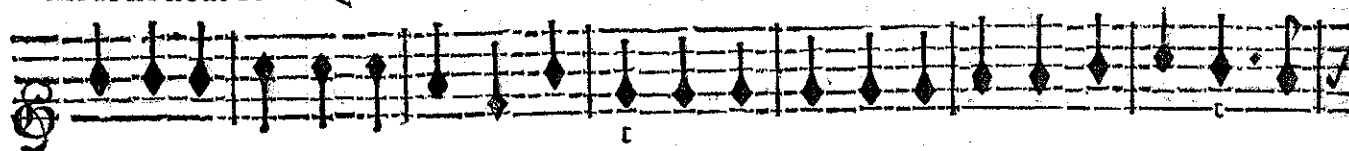

BASSE-CONTINUE.

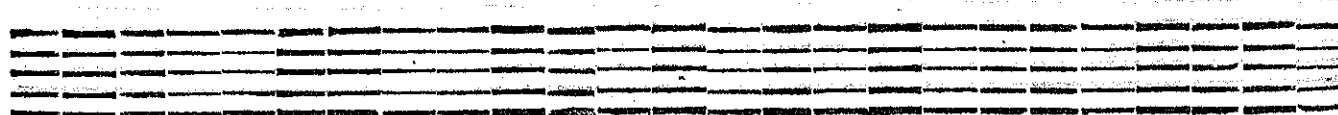

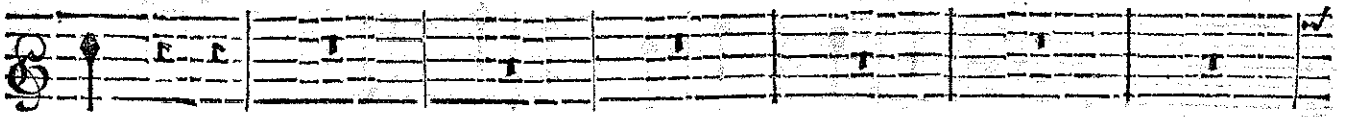

queur.  
mant.

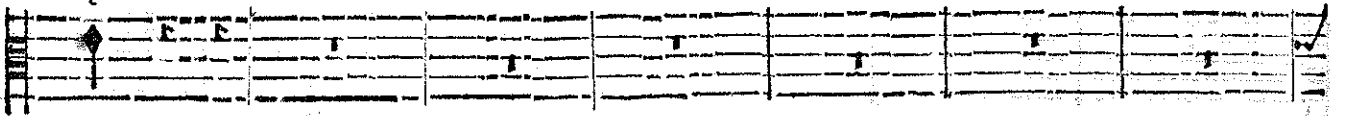

queur.  
mant.

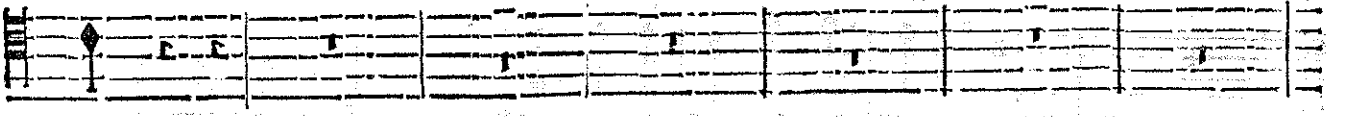

queur.  
mant.

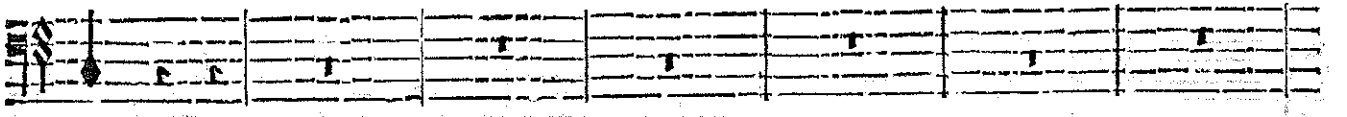

queur.  
mant.

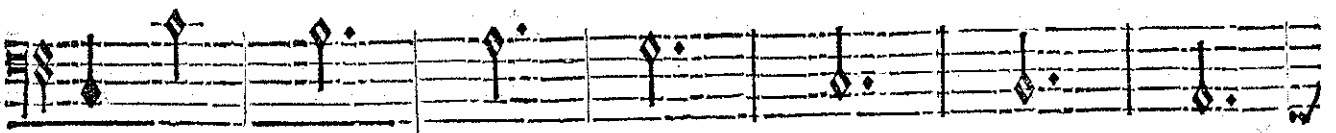
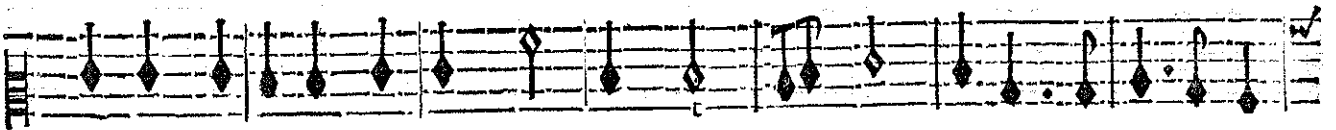
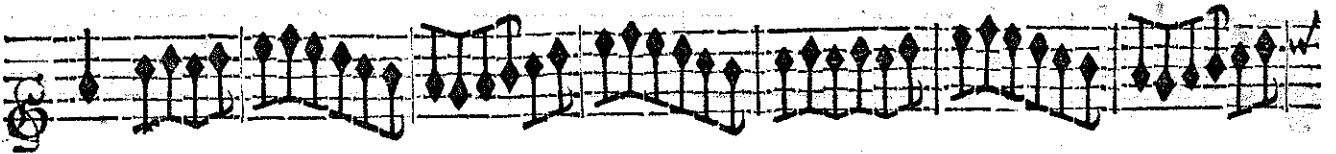

BASSE-CONTINUE.

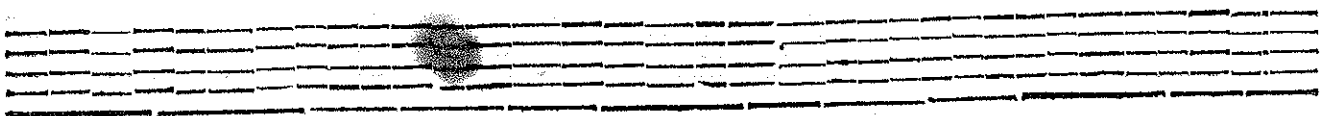

# LE TRIOMPHE

PREMIERE INDIENNE.

Pourquoy tant se contraindre Pour garder son cœur? Hé quel  
Quelle heureuse foiblesse! Quel heureux tourment! Non, l'A-

SECONDE INDIENNE.

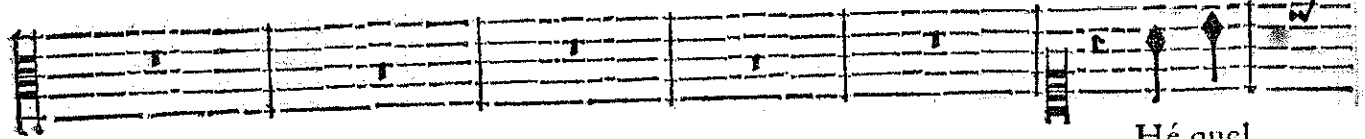

Hé quel  
Non, l'A-

L'INDIEN.

Pourquoy tant se contraindre Pour garder son cœur? Hé quel  
Quelle heureuse foiblesse! Quel heureux tourment! Non, l'A-

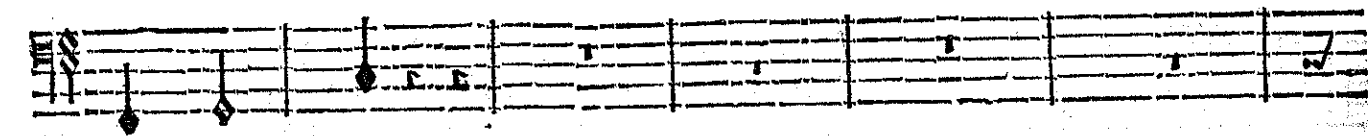
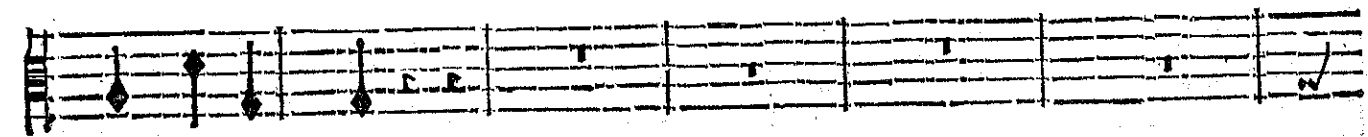
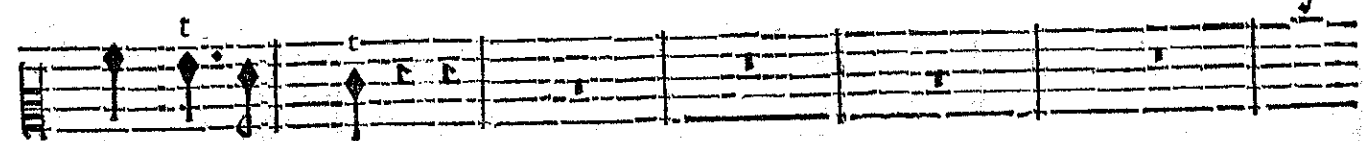
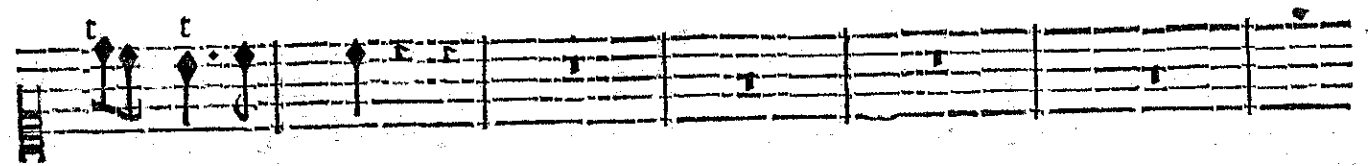
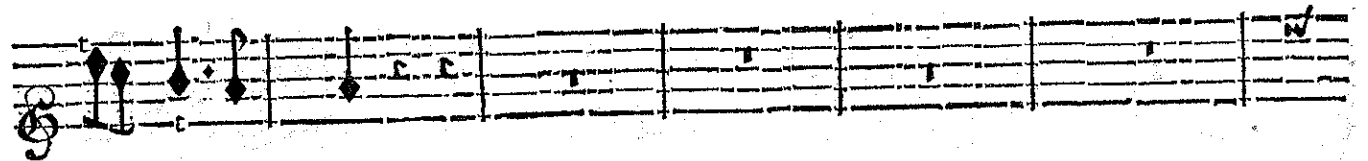
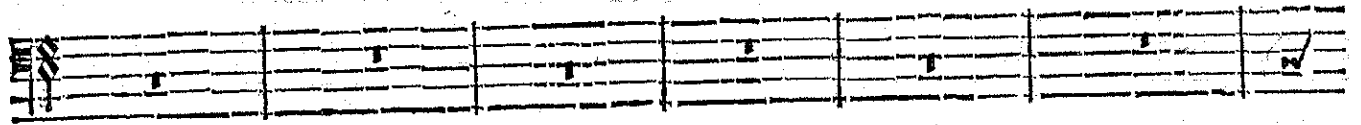

BASSE-CONTINUE.

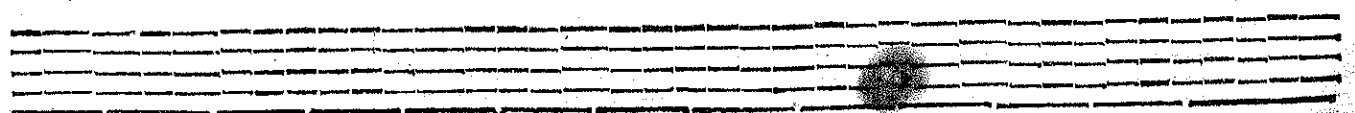

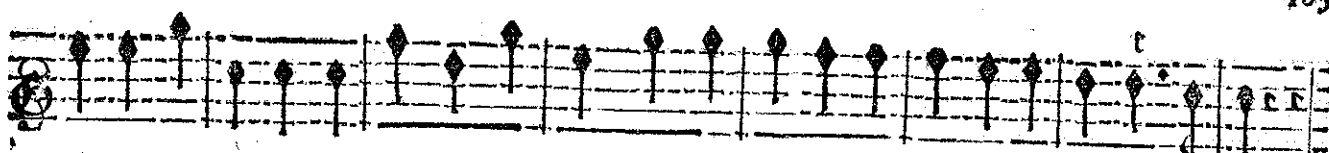

mal peut-on craĩdre De l'Amour vaĩqueur? Hė quel mal peut-on craĩdre De l'Amour vainqueur?  
mour ne nous blesse Que d'un trait charmāt: Nō, l'Amour ne nous blesse Que d'un trait charmant:

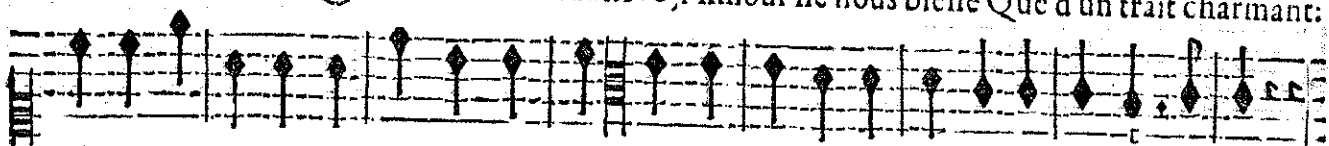

mal peut-on craĩdre De l'Amour vaĩqueur? Hė quel mal peut-on craĩdre De l'Amour vainqueur?  
mour ne nous blesse Que d'un trait charmāt: Nō, l'Amour ne nous blesse Que d'un trait charmant:

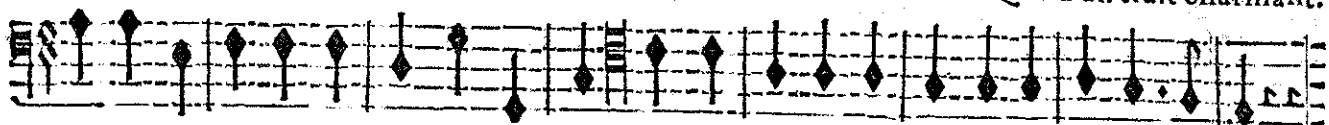

mal peut-on craĩdre De l'Amour vaĩqueur? Hė quel mal peut-on craĩdre De l'Amour vainqueur?  
mour ne nous blesse Que d'un trait charmāt: Nō, l'Amour ne nous blesse Que d'un trait charmant:

Hė quel mal peut-on craĩdre De l'Amour vainqueur?  
Non, l'Amour ne nous blesse Que d'un trait charmant:

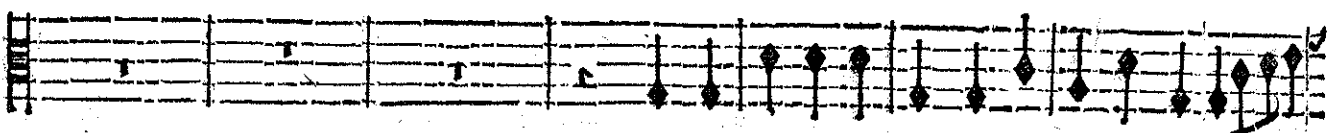
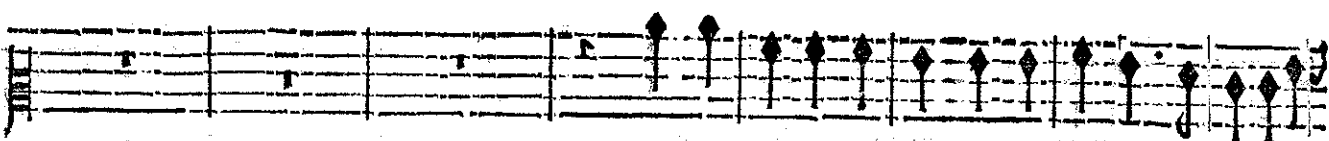
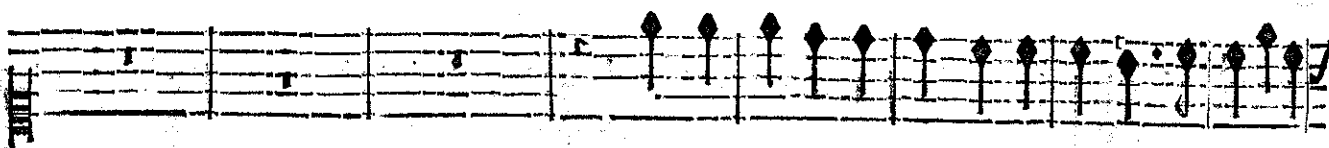
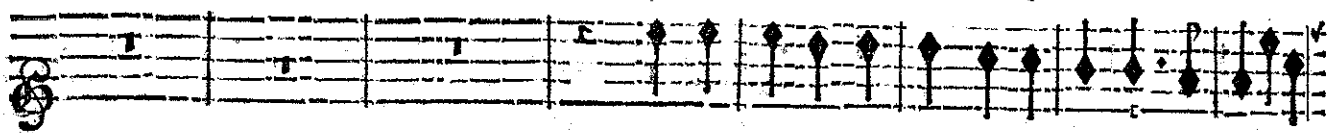

BASSE-CONTINUE.

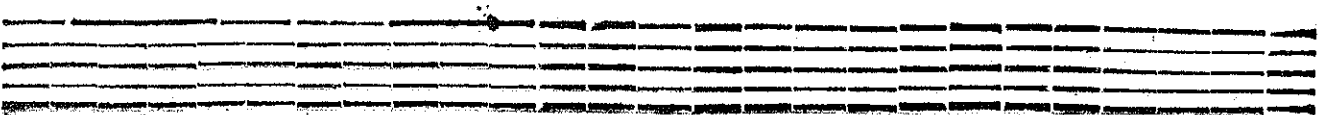

# LE TRIOMPHE

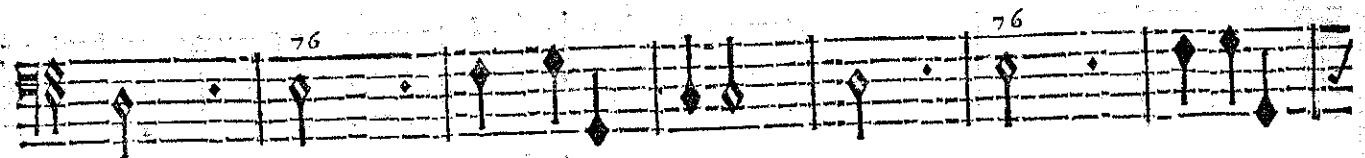
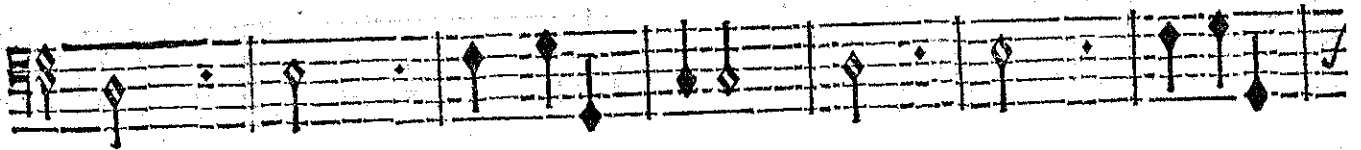
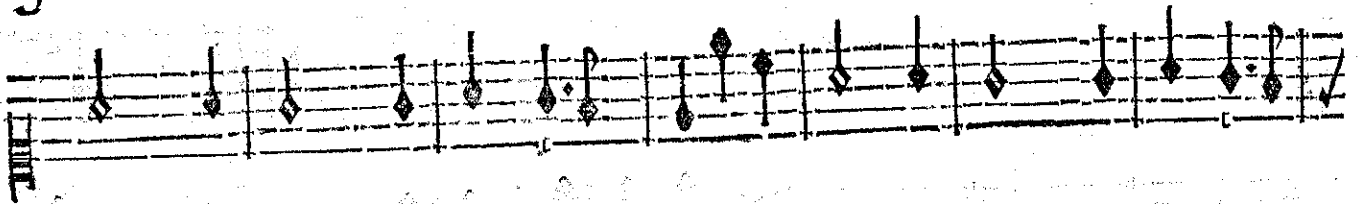
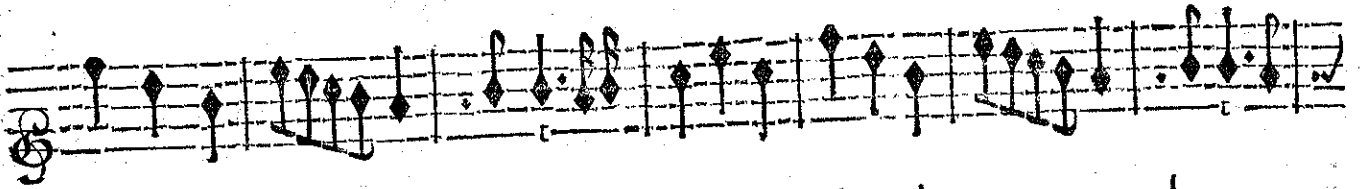
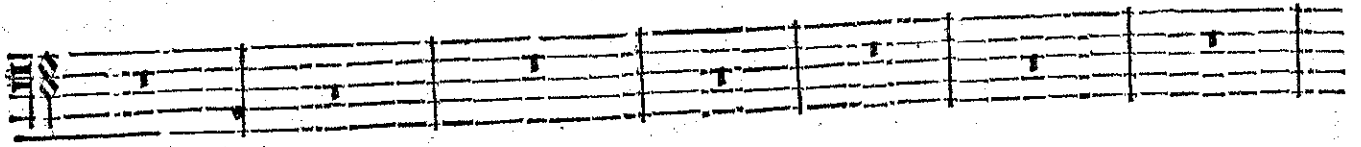
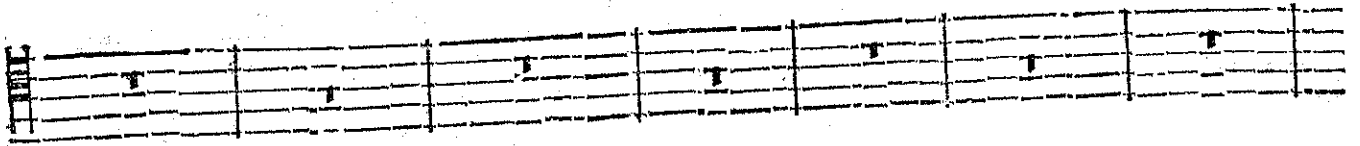
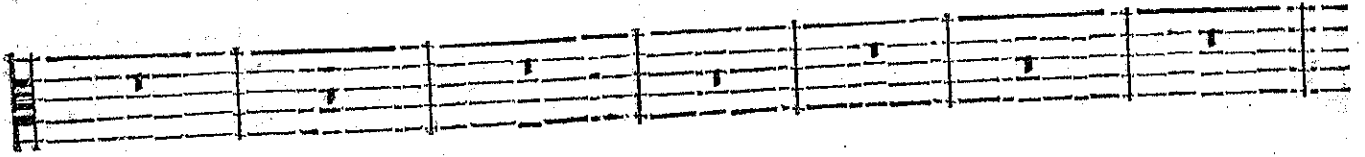
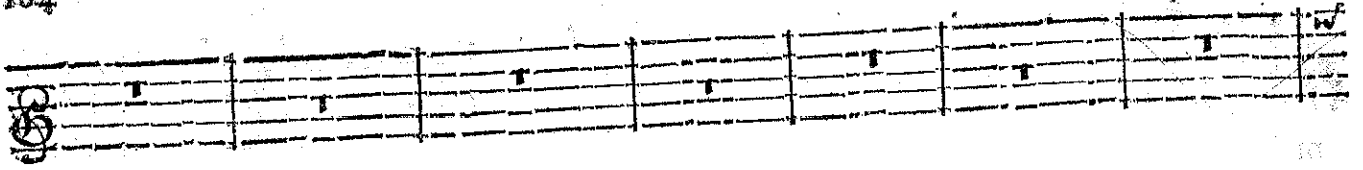

BASSE-CONTINUE.

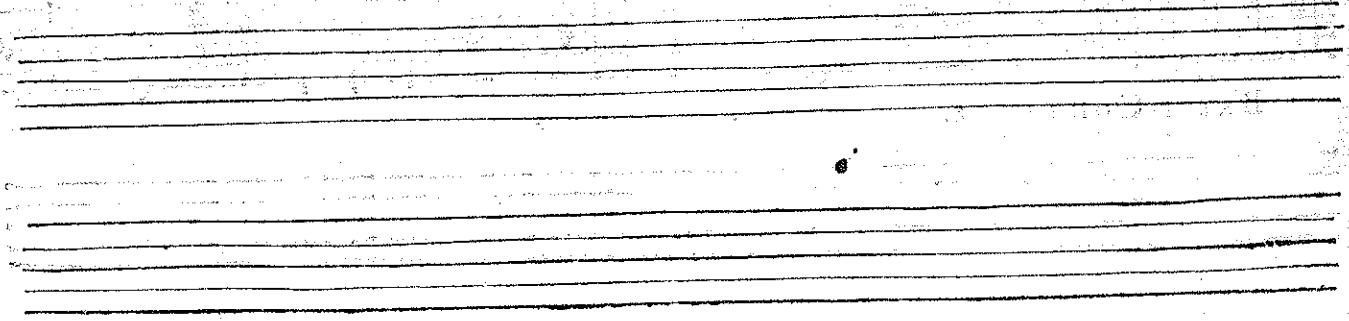

DE L'AMOUR.

PREMIERE.

Pourquoy tât se cōtraindre Pour garder sō cœur? Hé quel mal peut-on craindre De l'Amour vain-  
Quelle heureuse foiblesse! Quel heureux tourmēt! Nō, l'amour ne nous blesse Que d'un trait char-

SECONDE.

Pourquoy tât se cōtraindre Pour garder sō cœur? Hé quel mal peut-on craindre De l'Amour vain-  
Quelle heureuse foiblesse! Quel heureux tourmēt! Nō, l'amour ne nous blesse Que d'un trait char-

TROISIEME.

Pourquoy tât se cōtraindre Pour garder sō cœur? Hé quel mal peut-on craindre De l'Amour vain-  
Quelle heureuse foiblesse! Quel heureux tourmēt! Nō, l'amour ne nous blesse Que d'un trait char-

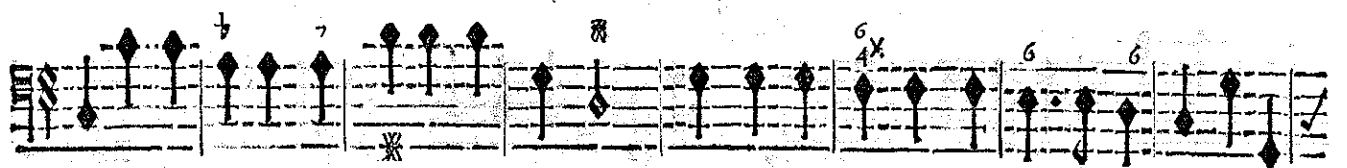
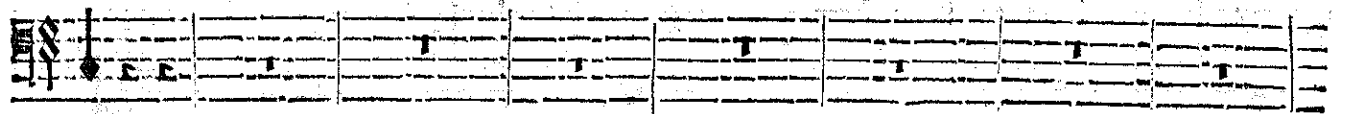
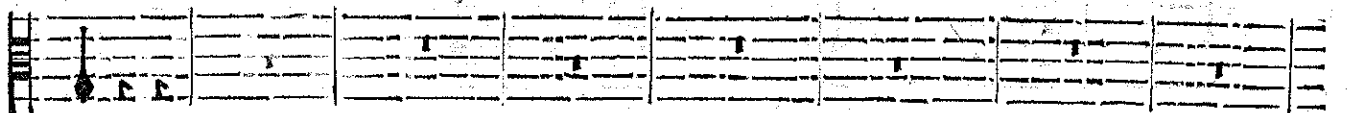
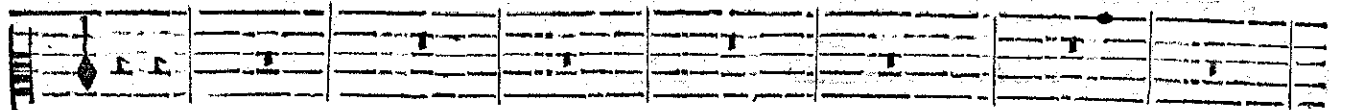
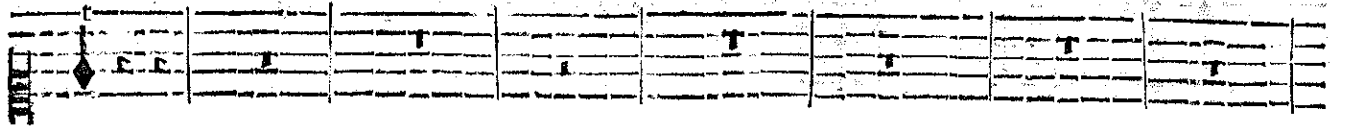
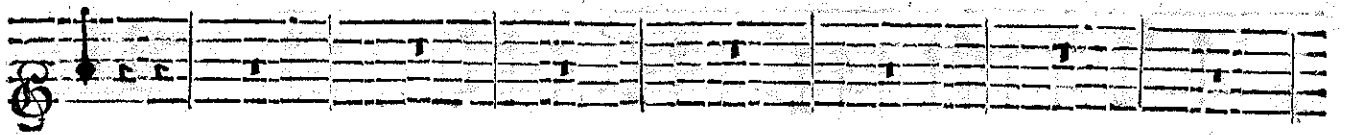
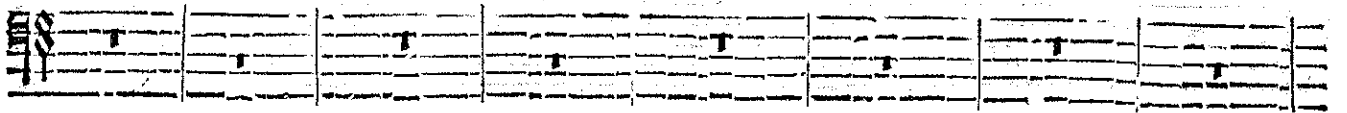

BASSE-CONTINUE.

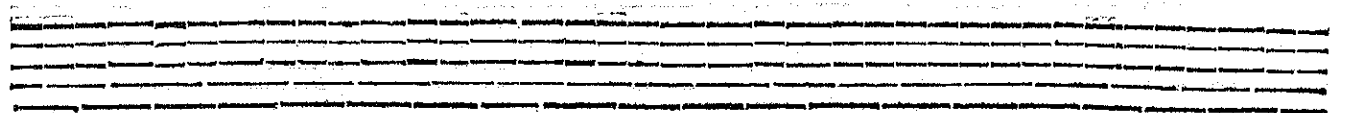

# LE TRIOMPHE

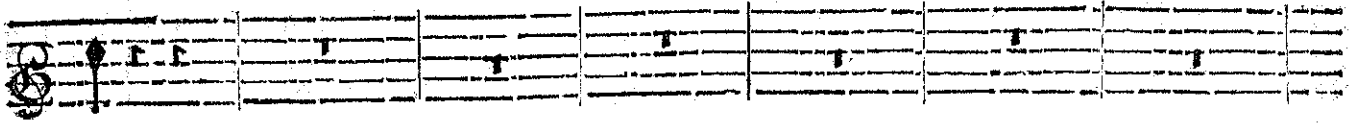

queur.  
mant.

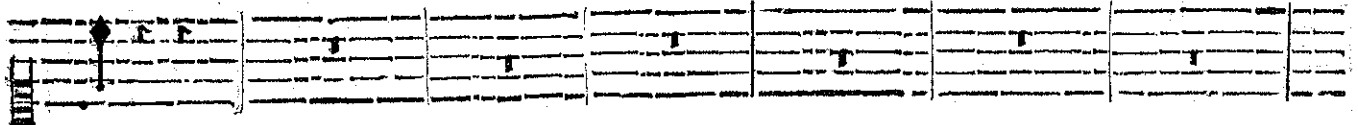

queur.  
mant.

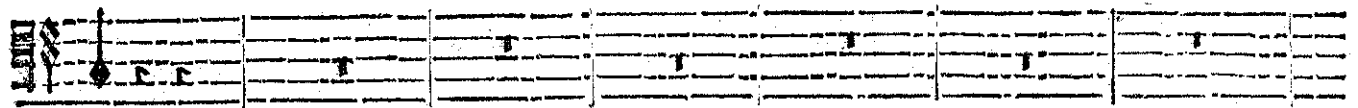

queur.  
mant.

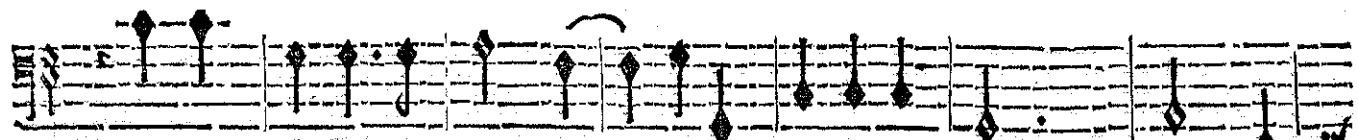
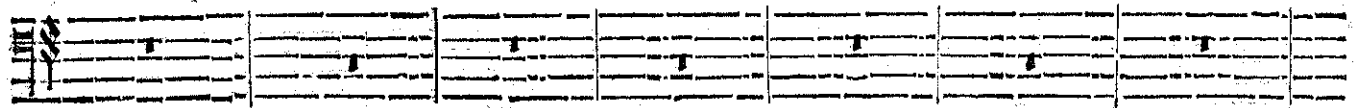

BASSE-CONTINUE.

DE L'AMOUR.

Hé! quel mal peut-on craindre De l'amour vainqueur?  
Non, l'amour ne nous blesse Que d'un trait charmant.

Hé! quel mal peut-on craindre De l'amour vainqueur?  
Non, l'amour ne nous blesse Que d'un trait charmant.

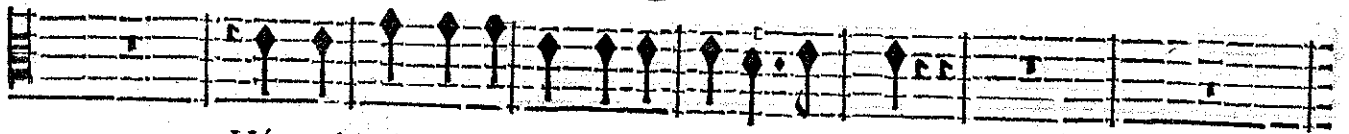

Hé! quel mal peut-on craindre De l'amour vainqueur?  
Non, l'amour ne nous blesse Que d'un trait charmant.

Hé! quel mal peut-on craindre De l'amour vainqueur?  
Non, l'amour ne nous blesse Que d'un trait charmant.

VIOLONS.

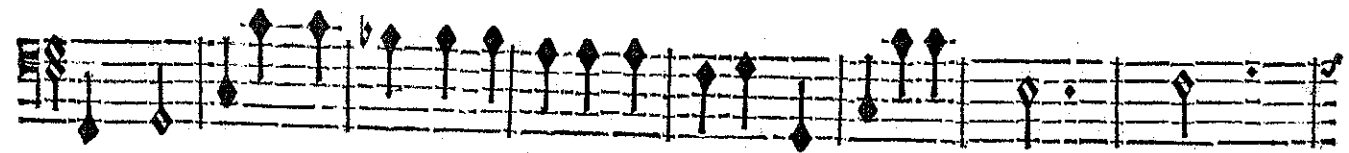
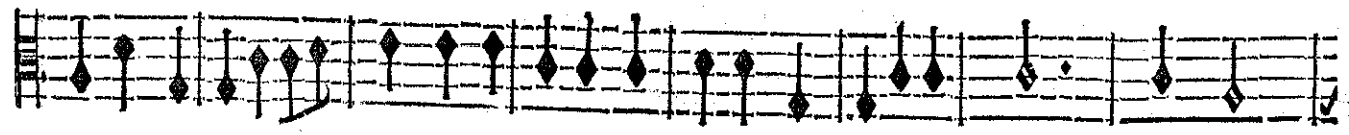
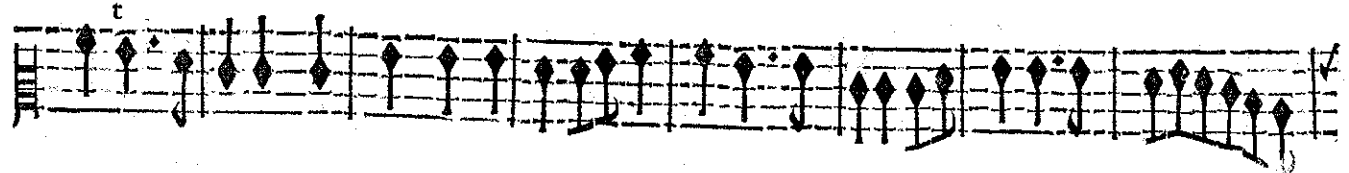
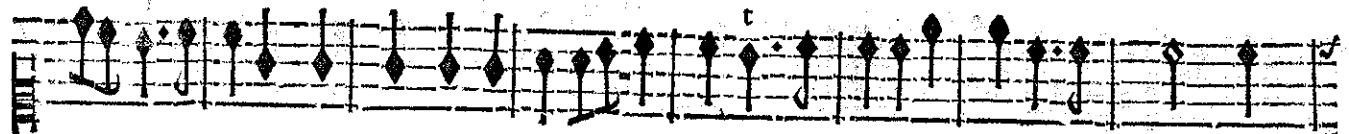

BASSE-CONTINUE.

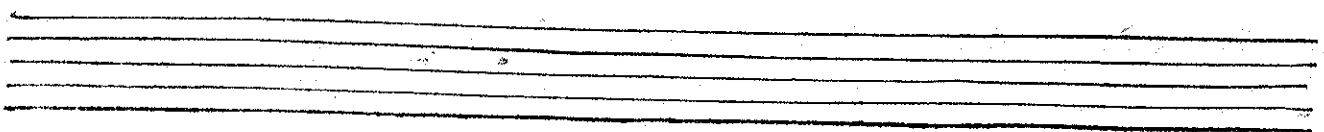

# LE TRIOMPHE

Pourquoy tant se con-  
Quelle heureuse foi-

Pourquoy tant se con-  
Quelle heureuse foi-

Pourquoy tant se con-  
Quelle heureuse foi-

Pourquoy tant se con-  
Quelle heureuse foi-

BASSE-CONTINUE.

Empty musical staff at the bottom of the page.

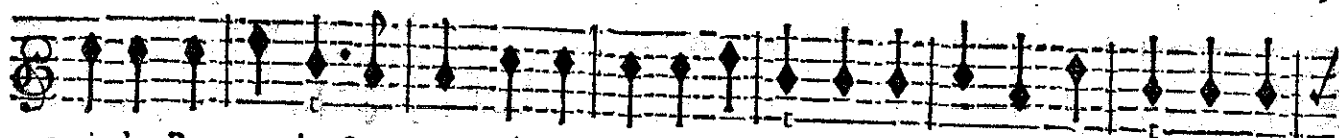

craindre Pour garder son cœur? Hé quel mal peut-on craindre De l'Amour vainqueur? Hé quel  
blessé! Quel heureux tourment! Nō, l'amour ne nous blesse Que d'un trait charmant: Nō, l'A-

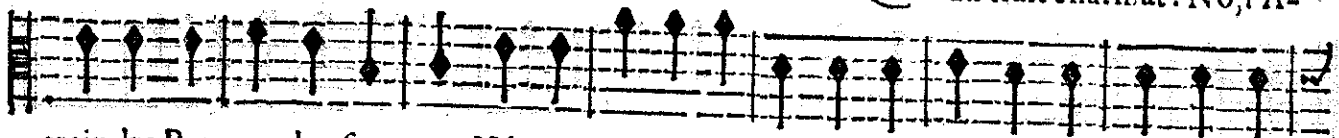

craindre Pour garder son cœur? Hé quel mal peut-on craindre De l'Amour vainqueur? Hé quel  
blessé! Quel heureux tourment! Nō, l'amour ne nous blesse Que d'un trait charmant: Nō, l'A-

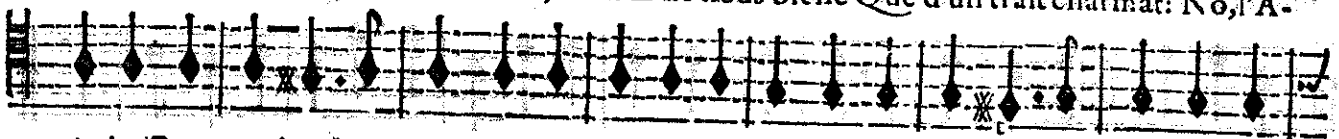

craindre Pour garder son cœur? Hé quel mal peut-on craindre De l'Amour vainqueur! Hé quel  
blessé! Quel heureux tourment! Nō, l'amour ne nous blesse Que d'un trait charmant: Nō, l'A-

craindre Pour garder son cœur? Hé quel mal peut-on craindre De l'Amour vainqueur? Hé quel  
blessé! Quel heureux tourment! Nō, l'amour ne nous blesse Que d'un trait charmant: Nō, l'A-

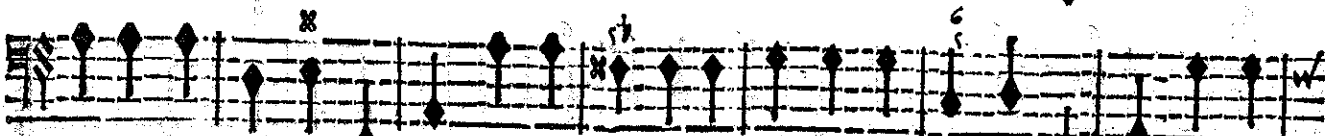
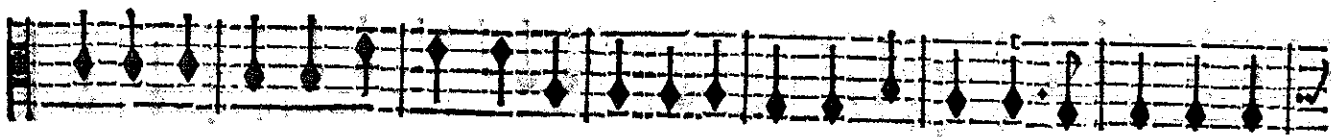
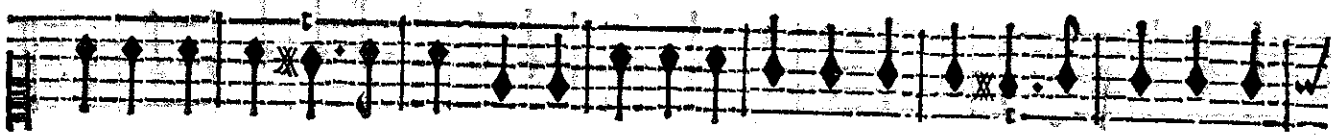

BASSE-CONTINUE.

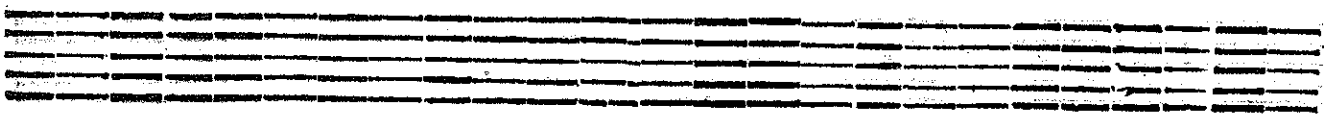

LE TRIOMPHE

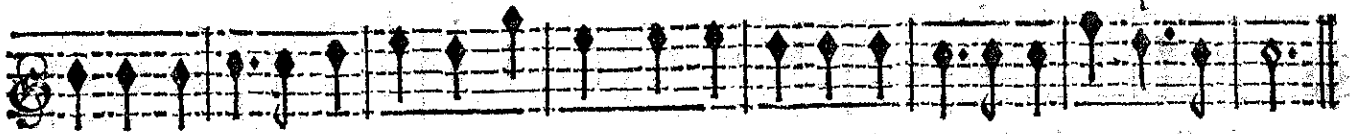

mal peut-on craindre De l'Amour vainqueur? Hé quel mal peut-on craindre De l'Amour vainqueur?  
mour ne nous blesse Que d'un trait charmât: Nō, l'amour ne nous blesse Que d'un trait charmant:

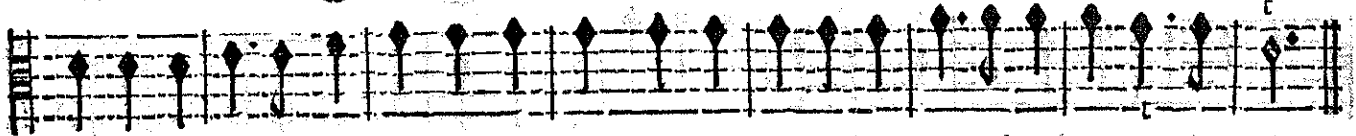

mal peut-on craindre De l'Amour vainqueur? Hé quel mal peut-on craindre De l'Amour vainqueur?  
mour ne nous blesse Que d'un trait charmât: Nō, l'amour ne nous blesse Que d'un trait charmant:

mal peut-on craindre De l'Amour vainqueur? Hé quel mal peut-on craindre De l'Amour vainqueur?  
mour ne nous blesse Que d'un trait charmât: Nō, l'amour ne nous blesse Que d'un trait charmant:

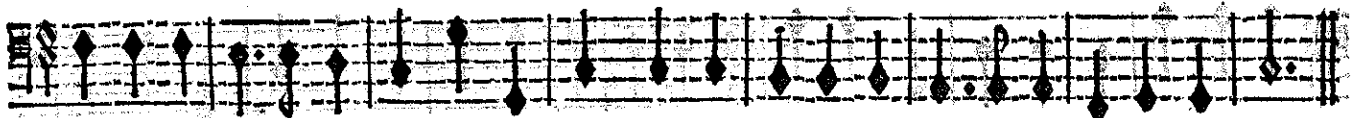

mal peut-on craindre De l'Amour vainqueur? Hé quel mal peut-on craindre De l'Amour vainqueur?  
mour ne nous blesse Que d'un trait charmât: Nō, l'amour ne nous blesse Que d'un trait charmant:

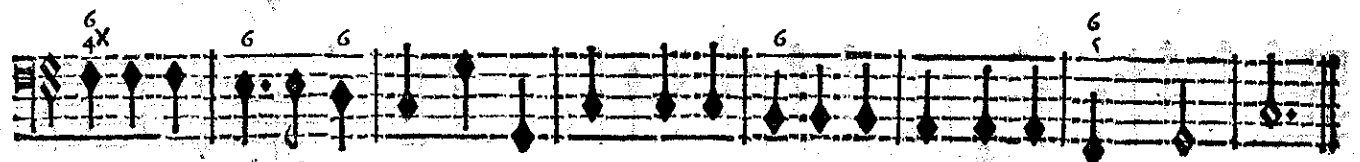
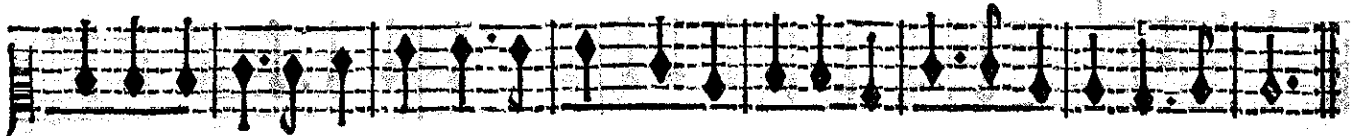

BASSE-CONTINUE.

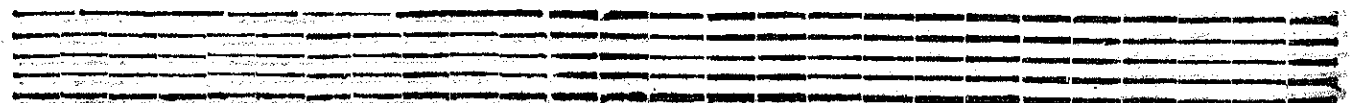

SECONDE INDIENNE.

ON se plaint sans raison d'estre sensible, Tous les biens sans l'Amour sont des biens im-par-

BASSE-CONTINUE.

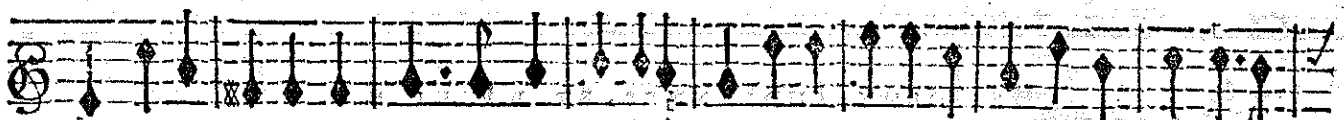

faits; On se lasse d'un cœur toujours paisi- ble, On s'ennuye à la fin d'une trop longue

BASSE-CONTINUE.

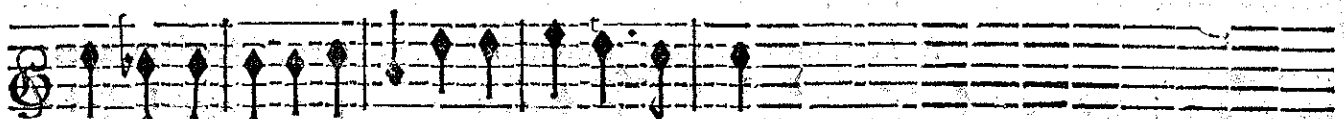

paix. On s'ennuye à la fin d'une trop longue paix.

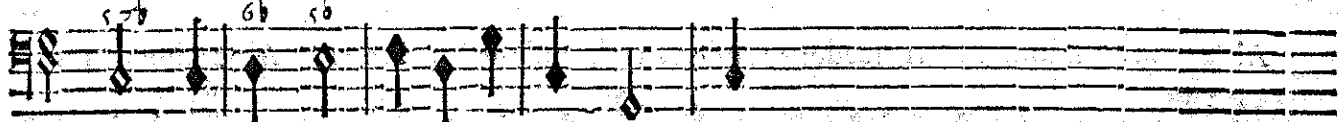

BASSE-CONTINUE.

*On reprend la petite Reprise du Chœur, Pourquoi tant se contraindre ♯  
En suite dequoy l'on jouë la Chaconne.*

*Après que les Violons ont joué la Chaconne, on chante le second complet du Chœur, Quelle heureuse foiblelle, &c. Et en suite la premiere Indienne chante ce qui suit.*

PREMIERE INDIENNE.

SEs douleurs font verfer de douces lar- mes, Il accroist les plaisirs par ses allar-

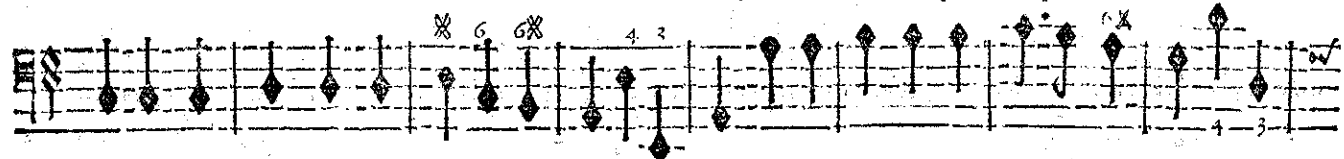

BASSE-CONTINUE.

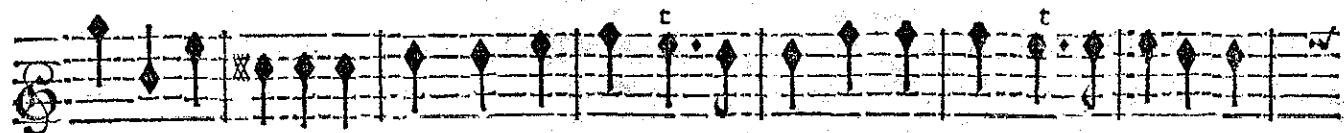

mes, Il nous cause des maux dont les Dieux sont jaloux; Ah! quel cœur peut tenir contre

BASSE-CONTINUE.

LE TRIOMPHE

ses char- mes. Ah! Ah! quel cœur peut tenir contre ses char-

BASSE-CONTINUE.

LES DEUX INDIENNES, ET L'INDIEN.

PREMIERE INDIENNE.

mes? Ah! cedons, Ah! cedons, rendons-nous, rendōs les ar- mes, Ah! cedons à ses

SECONDE INDIENNE.

Ah! cedons, rendons-nous, rendōs les ar- mes, Ah! cedons à ses

Ah! cedons, rendons-no° Ah! cedons, rendons-no°, rendons les armes, Ah! cedons à ses

BASSE-CONTINUE.

coups, Il n'est rien de si doux; Ah! cedons rendons-no°, rendōs les armes. Ah! cedons, rendons-

coups, Il n'est rien de si doux; Ah! cedons, rendons-no°, rendōs les armes Ah! cedons, rendons-

coups Il n'est rien de si doux; Ah! cedons, rendons-no°, rendōs les armes; Ah! Ah! ce-

BASSE-CONTINUE.

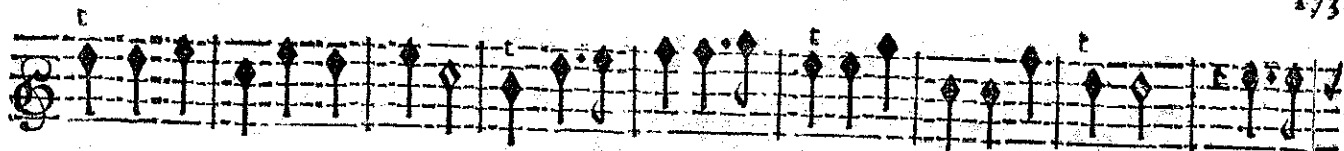

nous, rendōs-no<sup>9</sup>, Rendons les armes: Ah! cedons à ses coups, Il n'est rié de si doux. Ah! Ah! ce-

nous, rendōs-no<sup>9</sup>, Rendons les armes: Ah! cedons à ses coups, Il n'est rié de si doux.

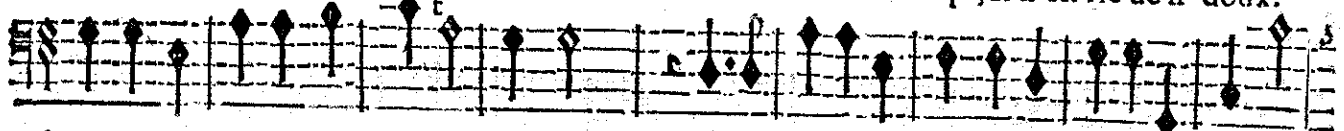

dons, rendōs-no<sup>9</sup>, Rendons les armes: Ah! Ah! cedons à ses coups, Il n'est rié de si doux. Ah!

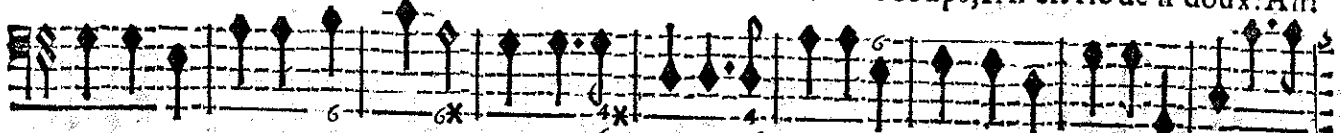

BASSE-CONTINUE.

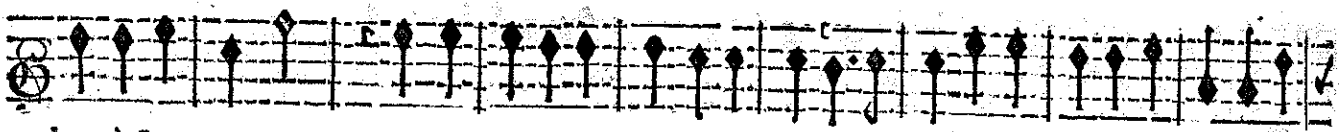

dons à ses coups, Ah! Ah! cedons à ses coups, Il n'est rié de si doux. Il n'est rié Il n'est rien de si

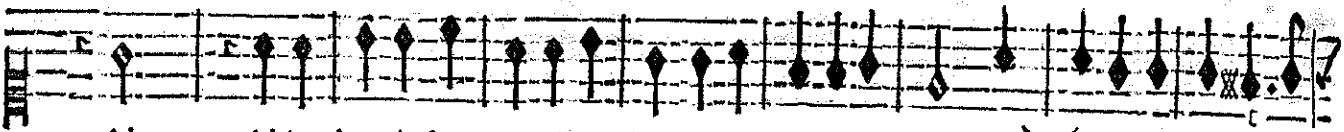

Ah! Ah! cedons à ses coups, Il n'est rié Il n'est rié de si doux. Ah! Ah! cedons à ses

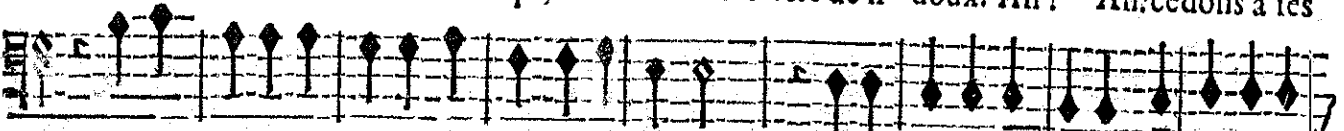

Ah! cedons à ses coups, Il n'est rien de si doux. Ah! Ah! cedons à ses coups, Il n'est rié de si

BASSE-CONTINUE.

doux. Ah! Ah! cedons à ses coups, Il n'est rien de si doux.

*On reprend le Chœur.  
Quelle heureuse foiblesse!  
jusqu'à la fin.*

coups, Il n'est rié de si doux. Il n'est rien Il n'est rien de si doux.

doux. Ah! Ah! cedons à ses coups Il n'est rien de si doux.

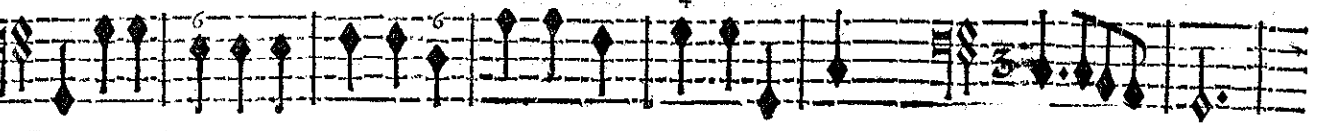

BASSE-CONTINUE.

*Derniere mesure du Chœur.*

# LE TRIOMPHE

PRELUDE POUR MERCURE.

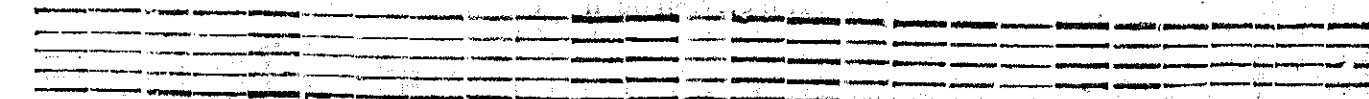
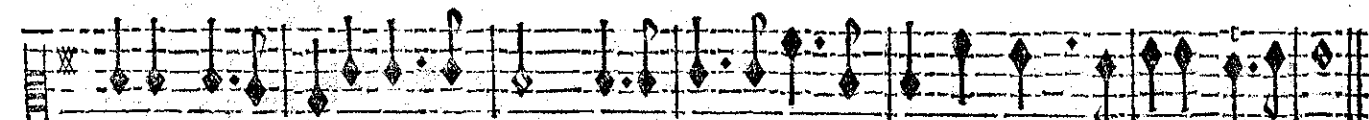
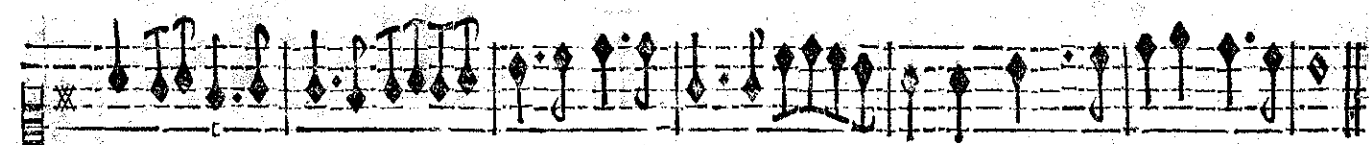
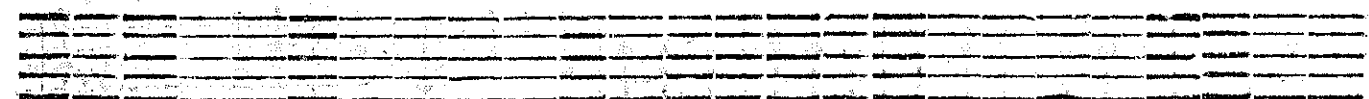
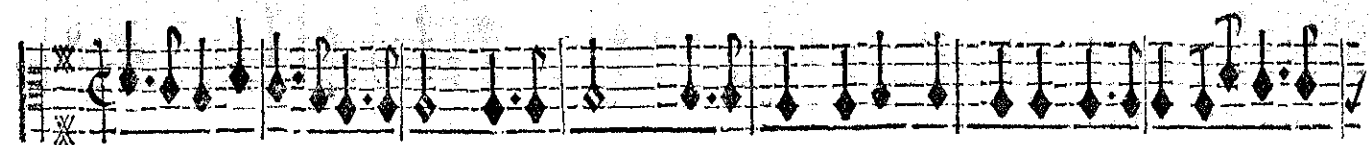
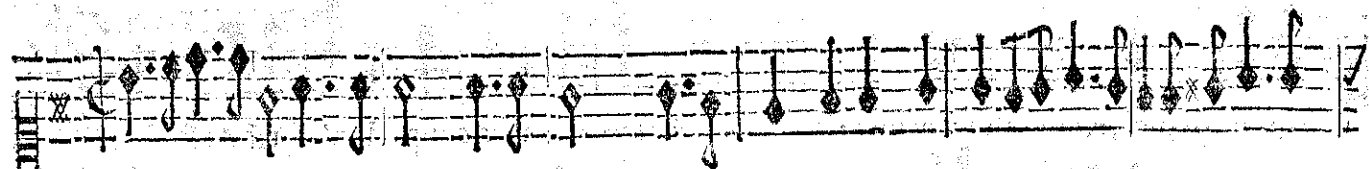
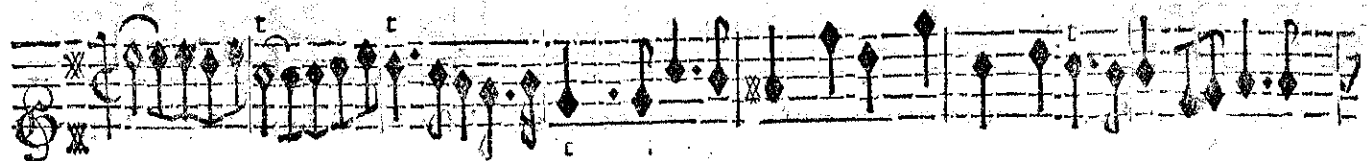

DE L'AMOUR.  
MERCURE.

D'Une affreuse fureur Mars n'est plus animé, Et les Amours l'ont defarmé; Amphitrite à son

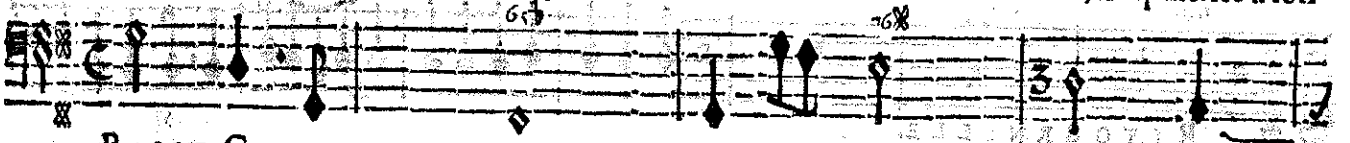

BASSE-CONTINUE.

tour brûle au milieu de l'onde; Au milieu des glaçons Borée est enflâmé; Diane & Bacchus ont ai-

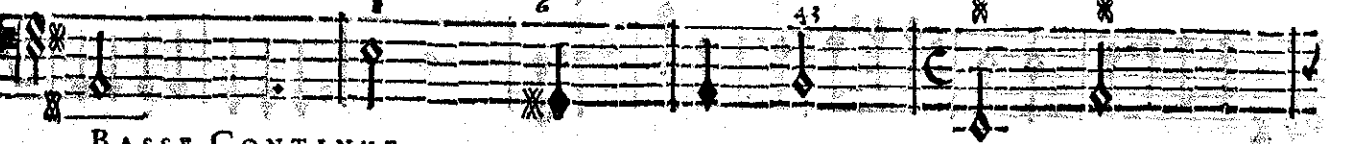

BASSE-CONTINUE.

mé; L'amour doit vaincre tout le Monde. L'amour doit vaincre tout le Mōde. Que sert cōtre l'A-

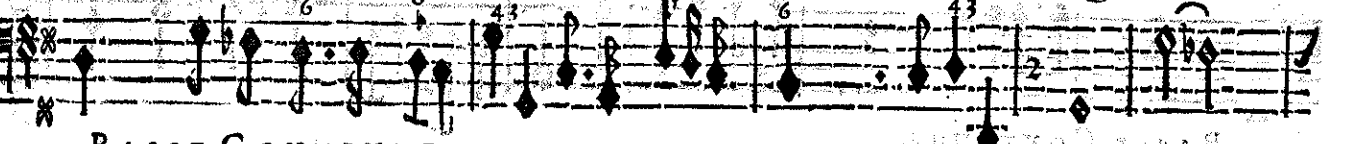

BASSE-CONTINUE.

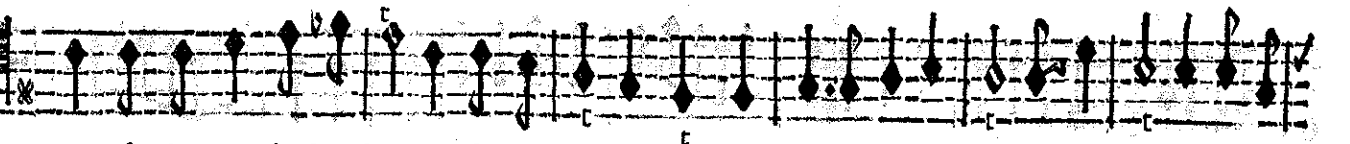

mour de s'armer de fierté? Dans ses liens charmants il faut que tout s'engage; Que sert cōtre l'A-

BASSE-CONTINUE.

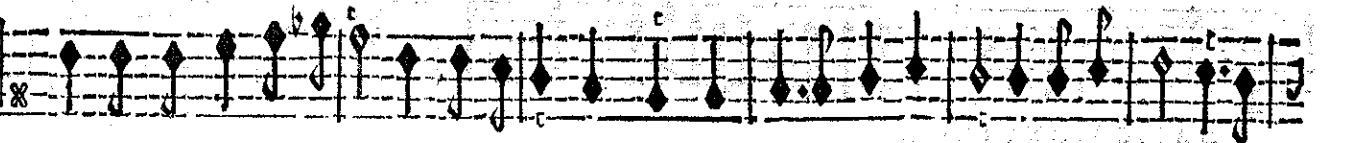

mour de s'armer de fierté? Dans ses liens charmants il faut que tout s'engage; Un si doux esclava-

BASSE-CONTINUE.

vage Vaut bien la liberté. Un si doux esclavage Vaut bien la liber-té.

BASSE-CONTINUE.

# LE TRIOMPHE

Gay.

RITOURNELLE.

Gay.

RITOURNELLE.

Gay.

BASSE-CONTINUE.

BASSE-CONTINUE.

BASSE-CONTINUE.

BASSE-CONTINUE.

MERCURE.

SUIVONS l'Amour, portons sa chaî- ne, N'attendons pas qu'il nous entraî-

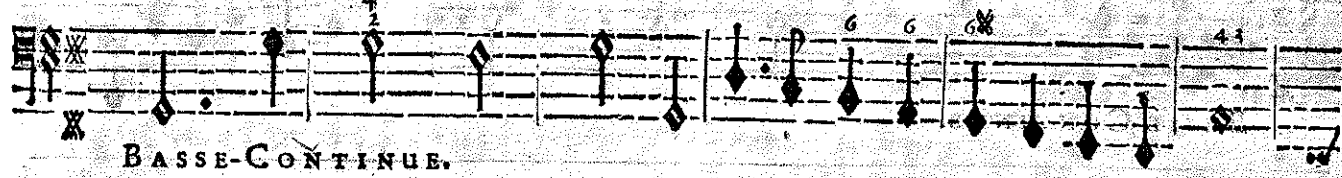

BASSE-CONTINUE.

ne; SUIVONS l'Amour, portons sa chaî- ne, N'attendons pas qu'il nous entraî-

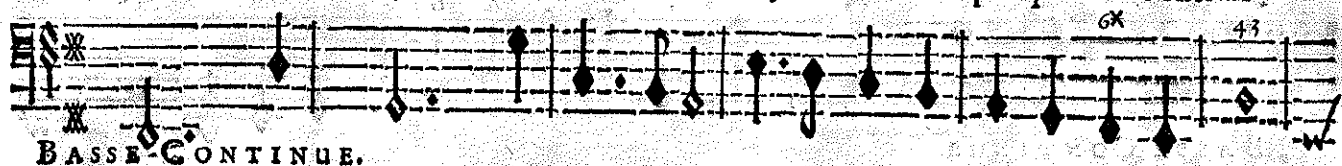

BASSE-CONTINUE.

ne; SUIVONS l'Amour, portons sa chaî- ne, N'attendons pas qu'il nous entraî-

BASSE-CONTINUE.

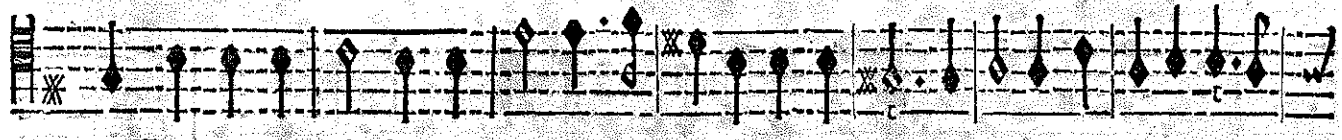

ne, Tout reconnoist son pouvoir souverain, Epargnons-nous la peine D'y resister en

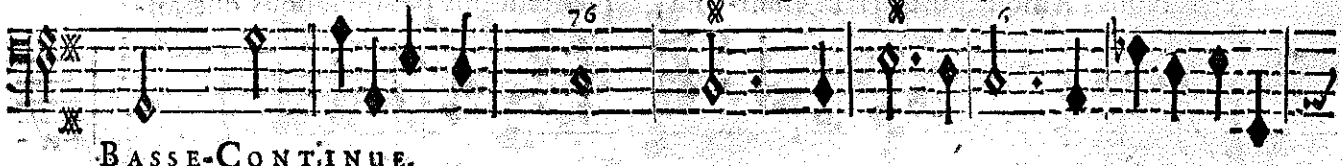

BASSE-CONTINUE.

# LE TRIOMPHE

vain, Tout reconnoist son pouvoir souverain, Epargnós-nous la peine D'y resister en

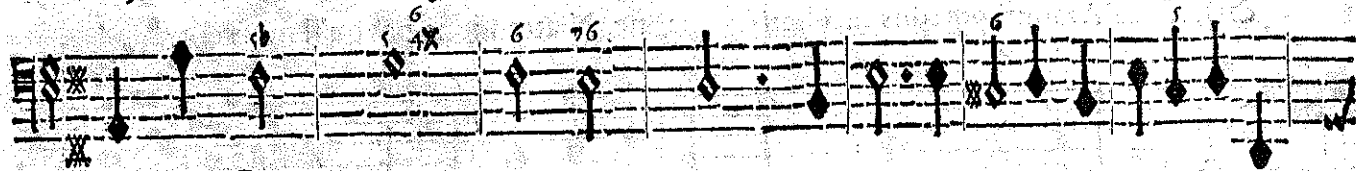

BASSE-CONTINUE.

vain. Suivons l'Amour portons sa chaî- ne, N'attendons pas qu'il nous entraif-

BASSE-CONTINUE.

ne; Suivons l'Amour, portons sa chaî- ne, N'attendons pas qu'il nous entraif-

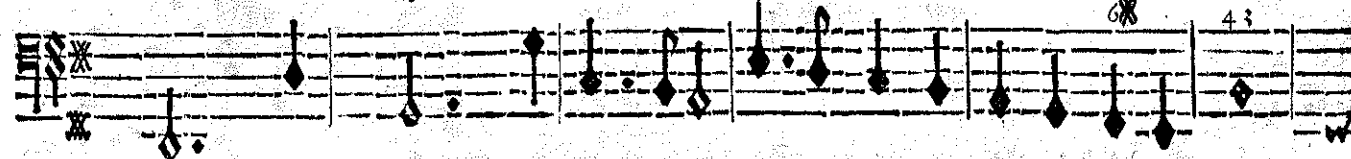

BASSE-CONTINUE.

ne; Suivons l'Amour, portons sa chaî- ne, N'attendons pas qu'il nous entraif-

BASSE-CONTINUE.

DE L'AMOUR.

CHŒUR DE DIVINITEZ.

Suivons l'Amour, portons sa chaif- ne, N'attendons pas qu'il nous entraif-

Suivons l'Amour, portons sa chaif- ne, N'attendons pas qu'il nous entraif-

ne. Suivons l'Amour, portons sa chaif- ne, N'attendons pas qu'il nous entraif-

Suivons l'Amour, portons sa chaif- ne, N'attendons pas qu'il nous entraif-

BASSE-CONTINUE.

# LE TRIOMPHE

ne, Suivons l'Amour, portons sa chaif- ne, N'attendons pas qu'il nous entraif-

ne, Suivons l'Amour, portons sa chaif- ne, N'attendons pas qu'il nous entraif-

ne, Suivons l'Amour, portons sa chaifne, N'attendons pas qu'il nous entraif-

ne, Suivons l'Amour, portons sa chaif- ne, N'attendons

ne, Suivons l'Amour, portons sa chaif- ne, N'attendons

7 6 4 X 6 6 4 4 X

BASSE-CONTINUE.

DE L'AMOUR.

BASSE-CONTINUE.

MULTIPLY BY 100

# LE TRIOMPHE

ne; Suivons l'amour portons sa chaî- ne; N'attendons pas qu'il no° entraî-

ne; Suivons l'amour portons sa chaî- ne; N'attendons pas qu'il no° entraî-

ne; Suivons l'amour portons sa chaî- ne; N'attendons pas qu'il no° entraî-

ne; Suivons l'amour portons sa chaî- ne; N'attendons

BASSE-CONTINUE.

BASSE-CONTINUE

DE L'AMOUR.

ne; qu'il no' entraî- ne; Suivōs l'Amour, portōs sa chaî- ne; N'attendōs

ne; qu'il no' entraî- ne; Suivōs l'Amour, portōs sa chaî- ne; N'attédōs pas qu'il no' en-

ne; qu'il no' entraî- ne; Suivōs l'Amour, portōs sa chaî- ne; N'attédōs pas qu'il no' en-

pas qu'il no' entraî- ne; Suivōs l'Amour, portōs sa chaî- ne;

BASSE-CONTINUE.

# LE TRIOMPHE

pas N'attendōs pas qu'il nous entraî- ne; Suivons l'Amour, portōs fa chaî-

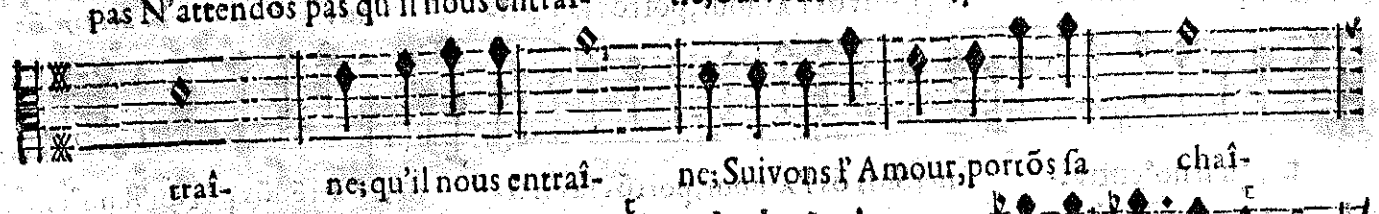

traî- ne; qu'il nous entraî- ne; Suivons l'Amour, portōs fa chaî-

traî- ne; qu'il nous entraî- ne; Suivons l'Amour, portōs portons fa chaî-

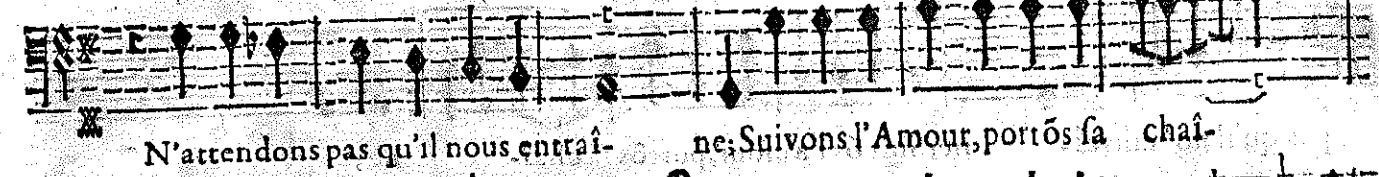

N'attendons pas qu'il nous entraî- ne; Suivons l'Amour, portōs fa chaî-

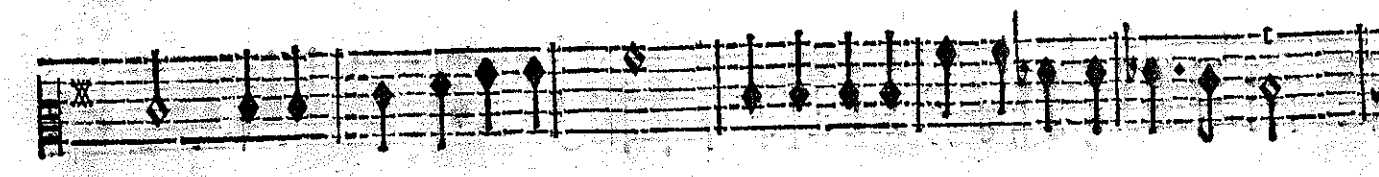

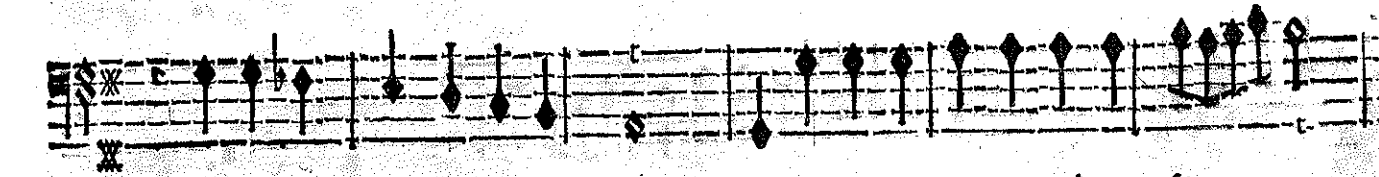
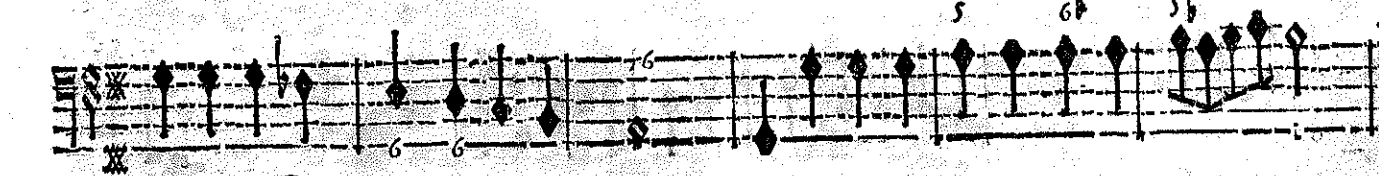
6 6 5 6<sup>b</sup> 5<sup>b</sup>  
BASSE-CONTINUE.

ne; N'attendons pas qu'il no'entraî- ne; N'attendōs pas qu'il no'en-

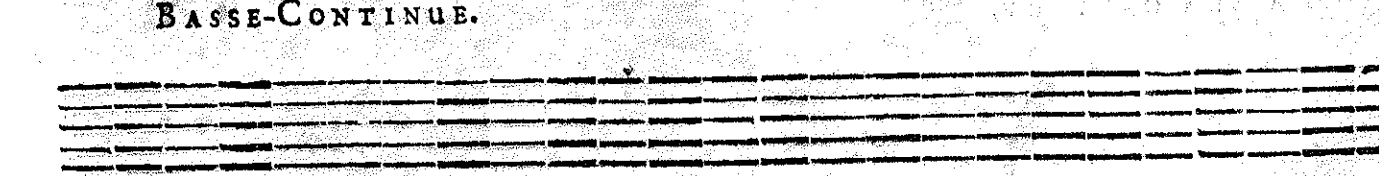
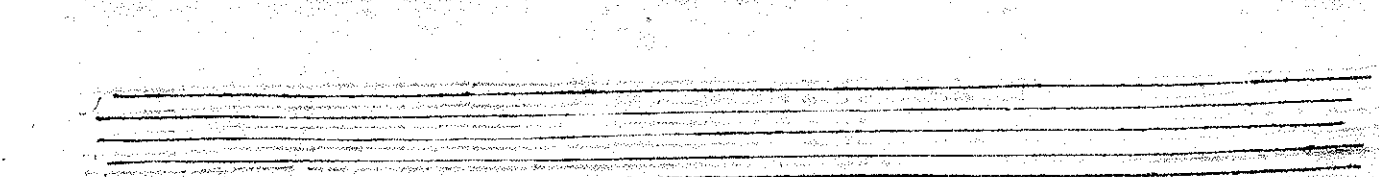
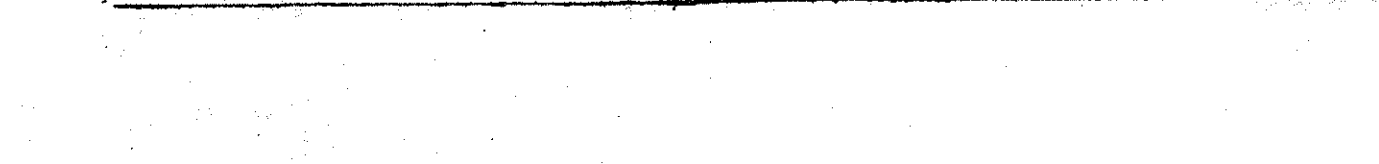
ne; N'attendons pas qu'il no'entraî- ne; N'attendōs pas qu'il no'en-

ne; N'attendons pas qu'il no'entraî- ne; N'attendōs pas qu'il no'en-

ne; N'attendons pas qu'il no'entraî- ne; N'attendōs pas qu'il no'en-

BASSE-CONTINUE.

traî- ne; Tout recōnoist sō pouvoir souverain, Epargnōs-no' la peine D'y resister en

traî- ne; Tout recōnoist sō pouvoir souverain, Epargnōs-no' la peine D'y resister en

traî- ne, Tout recōnoist sō pouvoir souverain, Epargnōs no' la peine D'y resister en

traî- ne; Tout recōnoist sō pouvoir souverain, Epargnōs-no' la peine D'y resister en

BASSE-CONTINUE.

vain. Tout recōnoist sō pouvoir souverain, Epargnōs-nous la peine D'y resister en vain.

vain. Tout recōnoist sō pouvoir souverain, Epargnōs-nous la peine D'y resister en vain.

vain. Tout recōnoist sō pouvoir souverain, Epargnōs-nous la peine D'y resister en vain.

vain. Tout recōnoist sō pouvoir souverain, Epargnōs-nous la peine D'y resister en vain.

vain. Tout recōnoist sō pouvoir souverain, Epargnōs-nous la peine D'y resister en vain.

vain. Tout recōnoist sō pouvoir souverain, Epargnōs-nous la peine D'y resister en vain.

vain. Tout recōnoist sō pouvoir souverain, Epargnōs-nous la peine D'y resister en vain.

vain. Tout recōnoist sō pouvoir souverain, Epargnōs-nous la peine D'y resister en vain.

vain. Tout recōnoist sō pouvoir souverain, Epargnōs-nous la peine D'y resister en vain.

vain. Tout recōnoist sō pouvoir souverain, Epargnōs-nous la peine D'y resister en vain.

BASSE-CONTINUE.

On reprend le Chœur. ♪ Suivons l'Amour, &c. jusqu'à l'endroit où il y a fin.

# L E T R I O M P H E

## ENTRÉE D'APOLLON ET DE QUATRE BERGERS HEROYQUES.

A I R.

Empty musical staff 6: Six empty staves.

*Premiere reprise.*

*Premiere reprise.*

*Premiere reprise.*

*Premiere reprise.*

*Premiere reprise.*

Empty musical staff 12: Six empty staves.

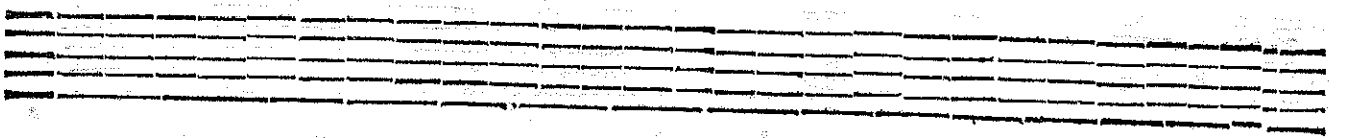
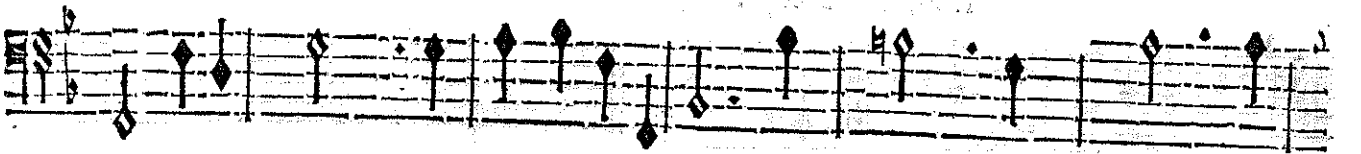
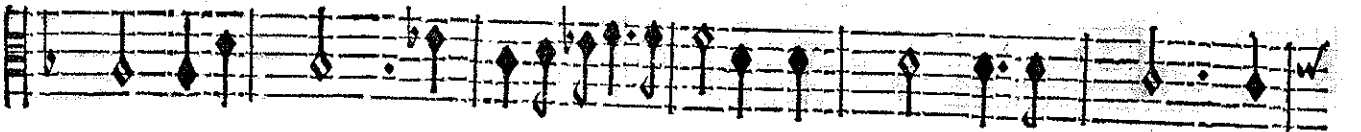
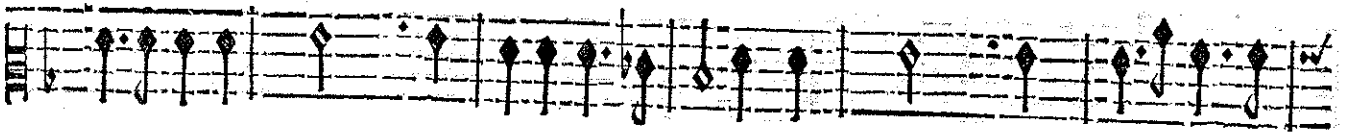
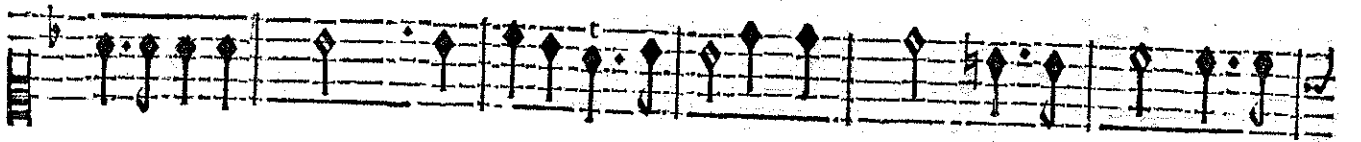

adagio alla prima volta

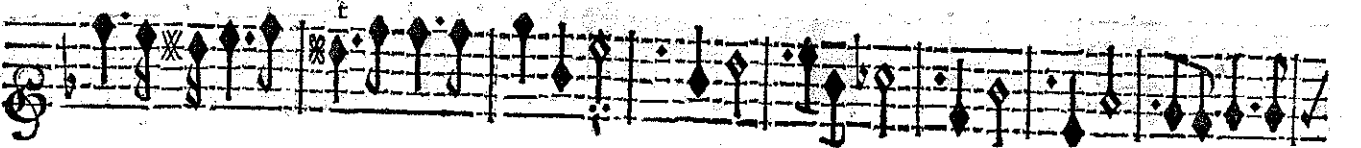

*Seconde reprise.*

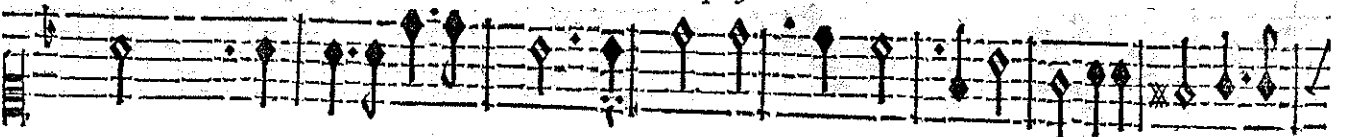

*Seconde reprise.*

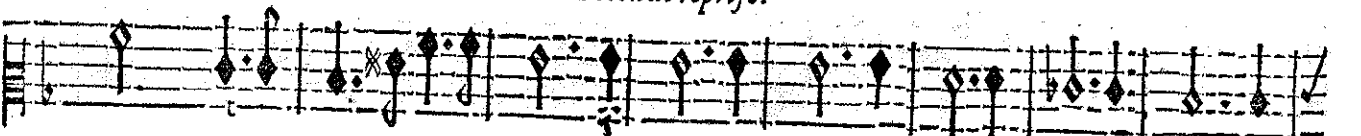

*Seconde reprise.*

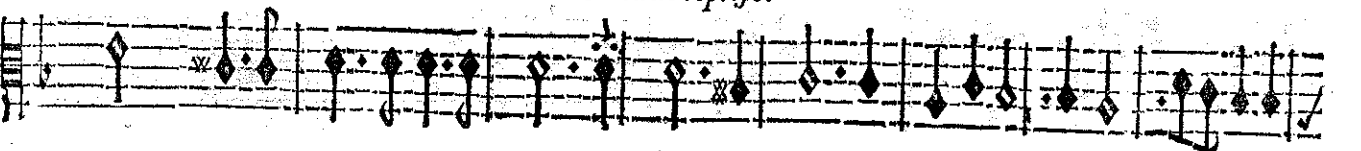

*Seconde reprise.*

*Seconde reprise.*

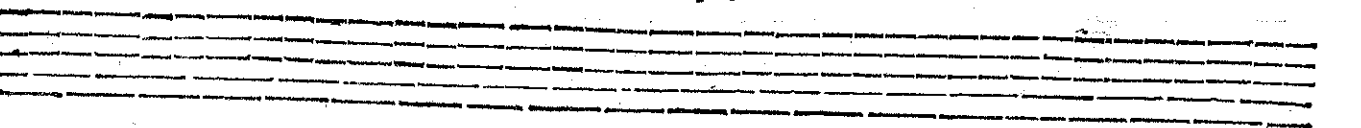

# LE TRIOMPHE

1. Repr. 2. Repr.

1. Repr. 2. Repr.

1. Repr. 2. Repr.

1. Repr. 2. Repr.

1. Repr. 2. Repr.

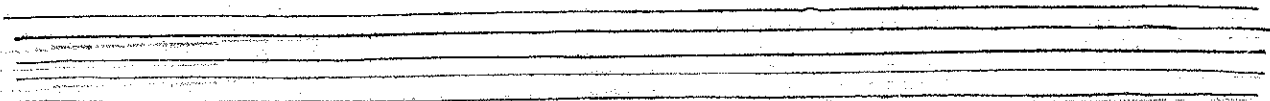

## DEUXIESME AIR POUR LES MESMES.

3

3

3

3

3

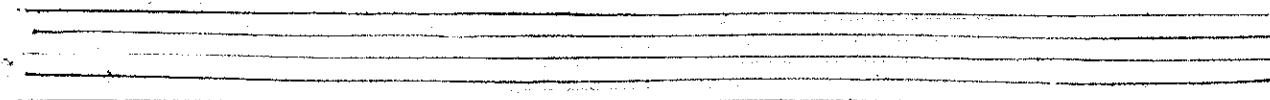

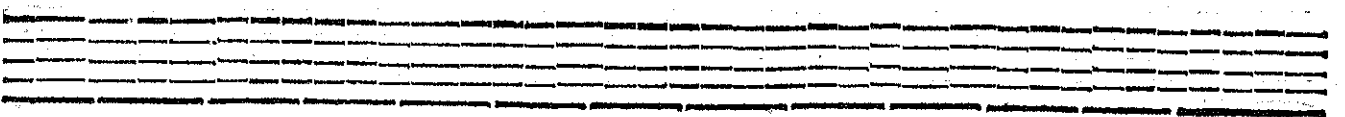
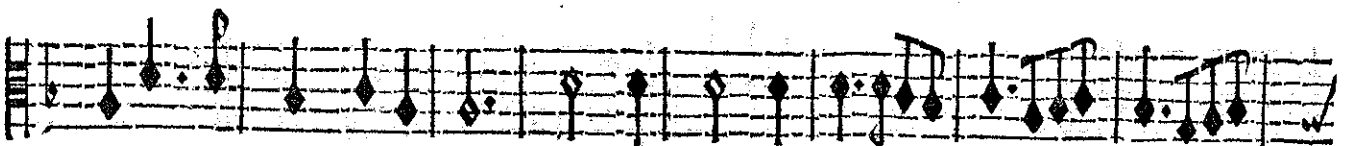
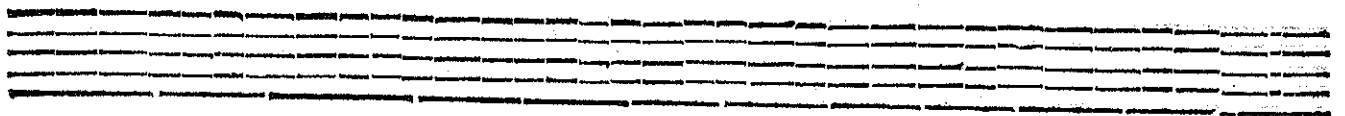
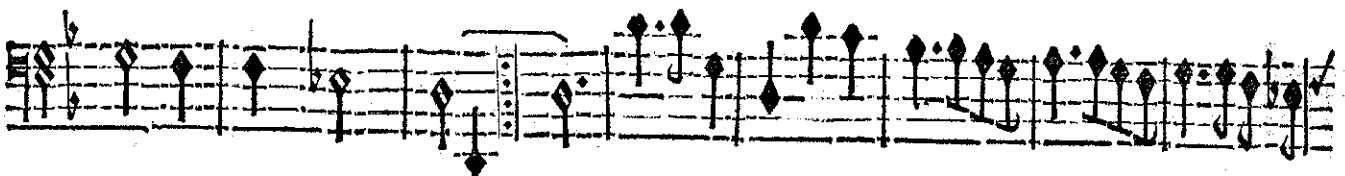
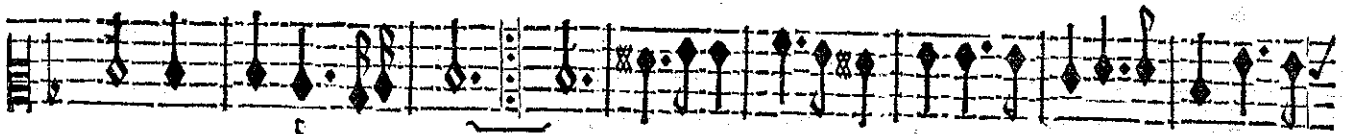

# LE TRIOMPHE

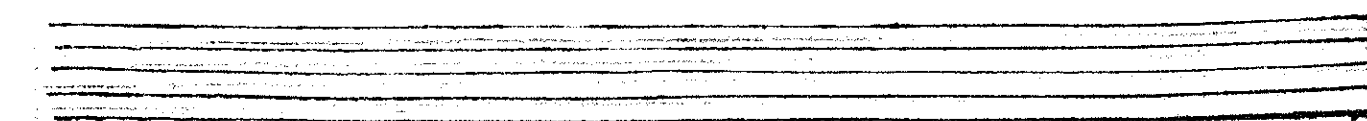
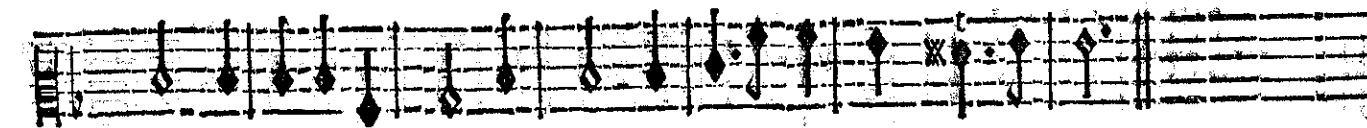
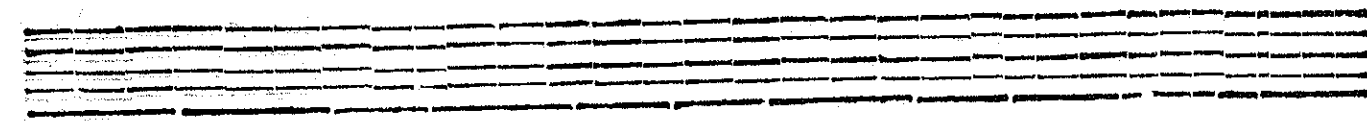
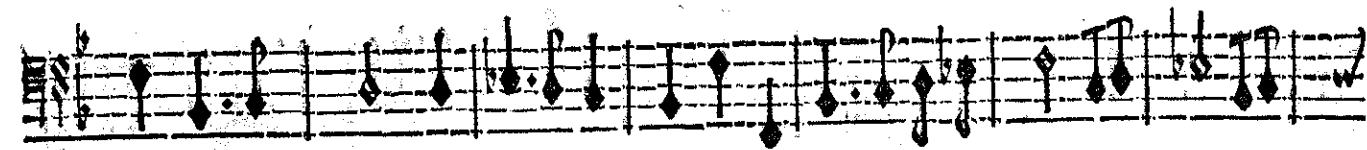
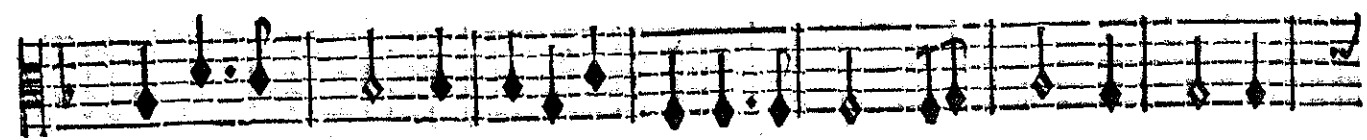
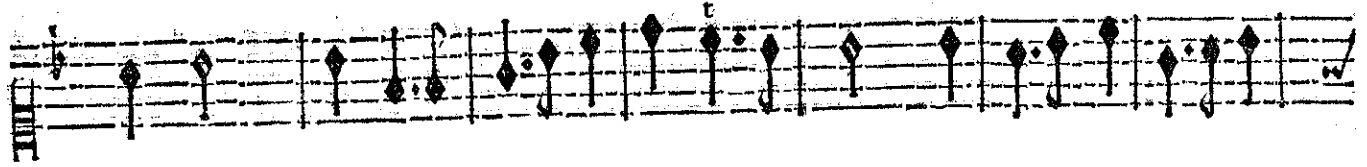

DE L'AMOUR.  
ENTRÉE DE PAN, D'ARCAS ET DE SILVAÏNS.  
RITOURNELLE POUR LES HAUTOIS.

BASSON.

ARCAS.

Que l'Empire amoureux Est un charmant Empi- re/ Les Amans les plus malheu-

BASSE-CONTINUE.

reux Sont enchantez de leur marty- re, Que l'Empire amoureux Est un charmant Empi-

BASSE-CONTINUE.

LE TRIOMPHE  
CHOEUR DES SYLVAINS.

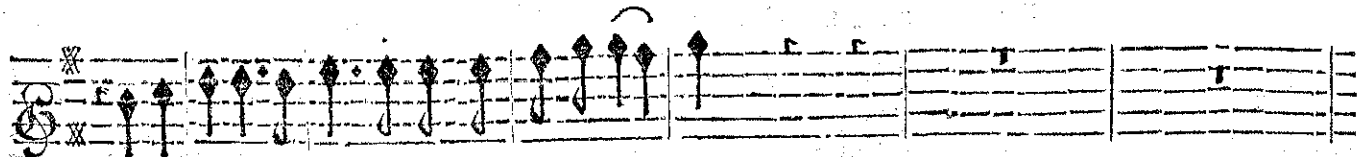

Que l'empire amoureux est un charmât empi- re,

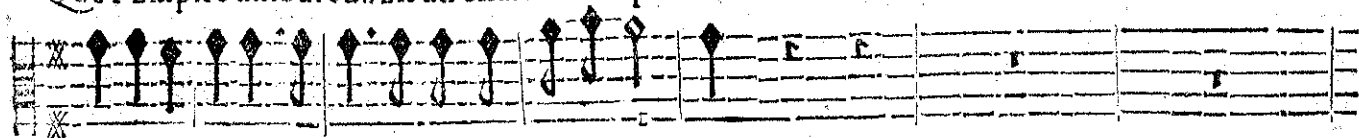

re. Que l'empire amoureux est un charmât empire.

Que l'empire amoureux est un charmât empire.

Que l'empire amoureux est un charmât empi- re.

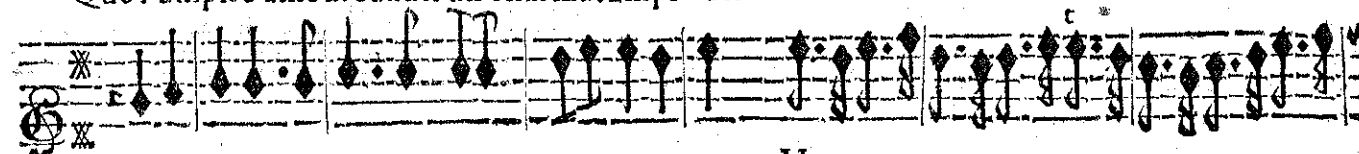

HAUTBOIS.

HAUTBOIS.

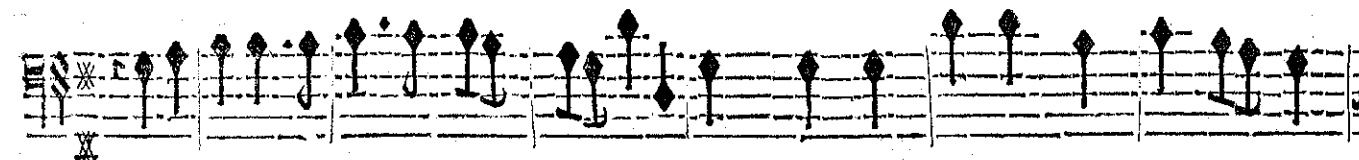

BASSON.

BASSE-CONTINUE.

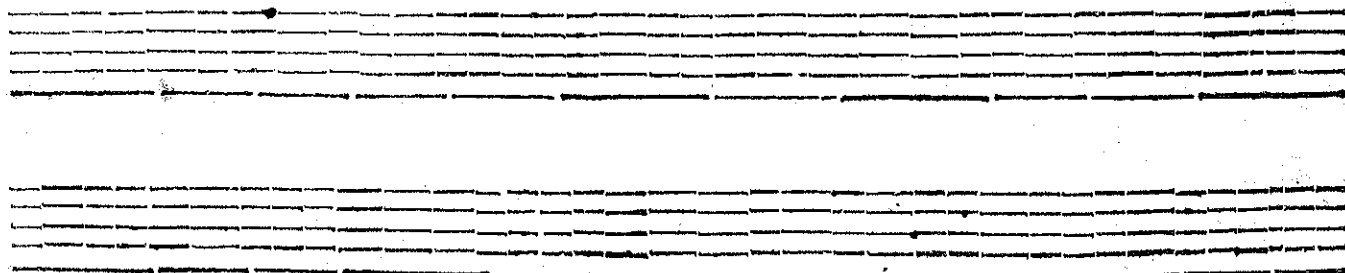

DE L'AMOUR.

Que l'Empire amoureux Est un charmât Empi- re! Les Amâts les plus mal'heura

Que l'Empire amoureux Est un charmât Empi- re! Les Amâts les plus mal'heura

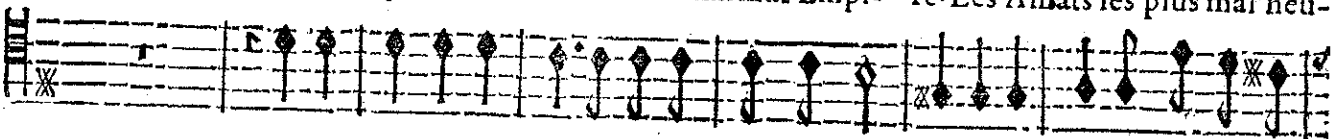

Que l'Empire amoureux Est un charmât Empi- re! Les Amâts les plus mal'heura

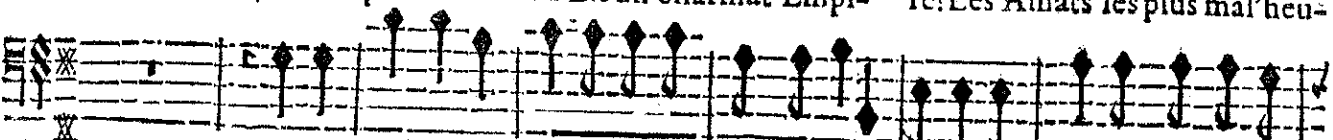

Que l'Empire amoureux Est un charmât Empi- re! Les Amâts les plus mal'heura

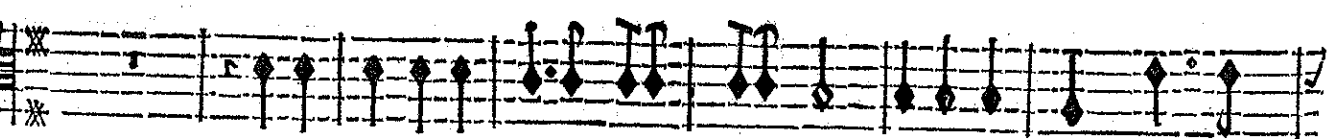
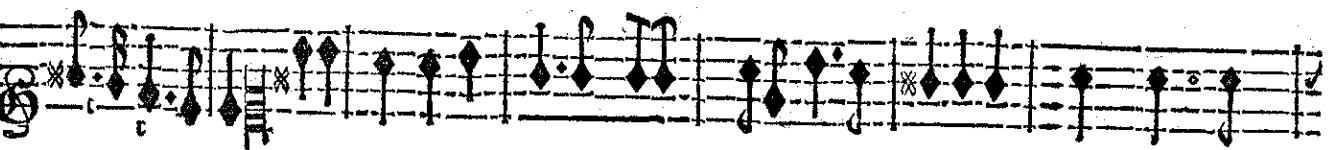
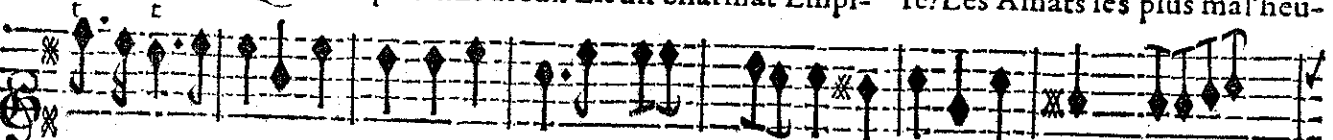

BASSE-CONTINUE.

6 5 4 3 2 1 6 6

# LE TRIOMPHE

reux Sont enchantez de leur martire. Que l'Empire amoureux Est un charmant Empi-

reux Sont enchantez de leur martire. Que l'Empire amoureux Est un charmant Empi-

reux Sont enchantez de leur marti- re. Que l'Empire amoureux Est un charmant Empi-

reux Sont enchantez de leur marti- re. Que l'Empire amoureux Est un charmant Empi-

reux Sont enchantez de leur marti- re. Que l'Empire amoureux Est un charmant Empi-

BASSE-CONTINUE.

# DE L'AMOUR.

re!

Que l'em-

re!

Que l'em-

re!

Que l'em-

re!

Que l'em-

H A U B O I S .

H A U B O I S .

B A S S O N .

B A S S E - C O N T I N U E .

Empty musical staff.

Empty musical staff.

# LE TRIOMPHE

pire amoureux Est un charmant empire! Les amants les plus malheureux Sont enchan-

pire amoureux Est un charmant empire! Les amants les plus malheureux Sont enchan-

pire amoureux Est un charmant empi- re! Les amants les plus malheureux Sont enchan-

pire amoureux Est un charmant empi- re! Les amants les plus malheureux Sont enchan-

BASSE-CONTINUE.

DE L'AMOUR.

rez de leur martire; Que l'empire amoureux Est un charmant empire!

rez de leur marti- re; Que l'empire amoureux Est un chamant empire!

rez de leur marti- re; Que l'empire amoureux Est un charmât empi- re!

rez de leur martire; Que l'empire amoureux Est un charmât empi- re!

HAUT-BOIS.

HAUT-BOIS.

BASSON.

BASSE-CONTINUE.

# LE TRIOMPHE.

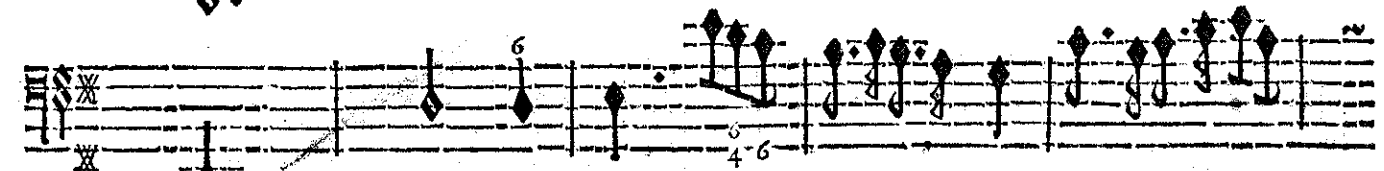
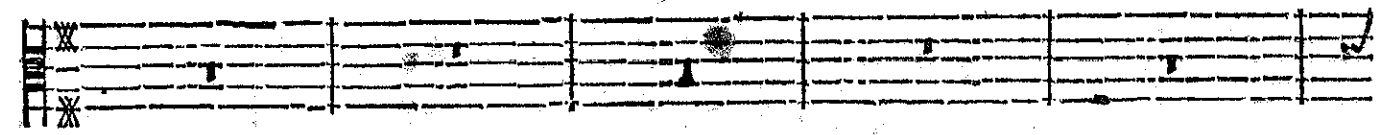
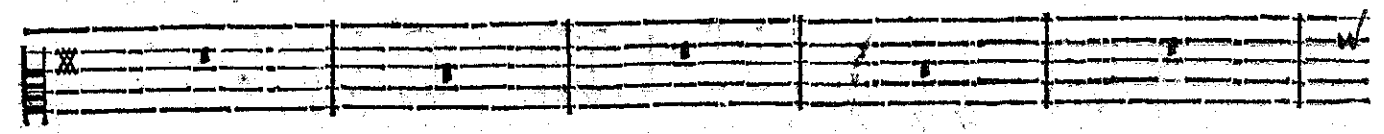
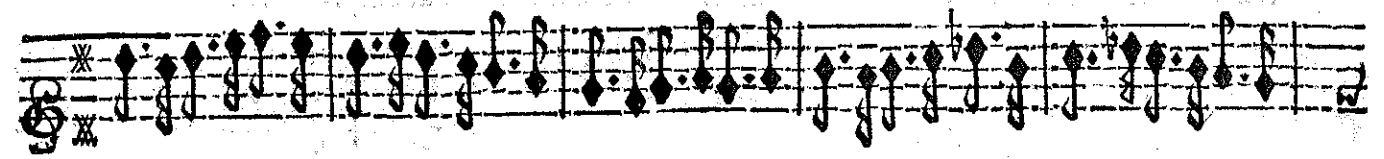
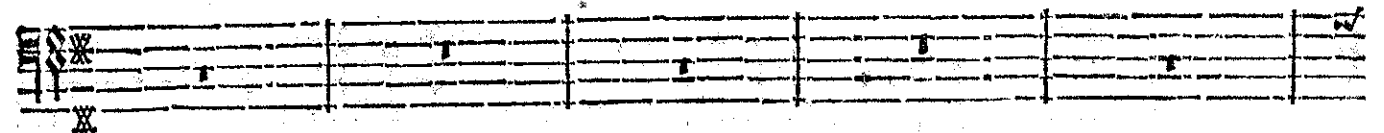
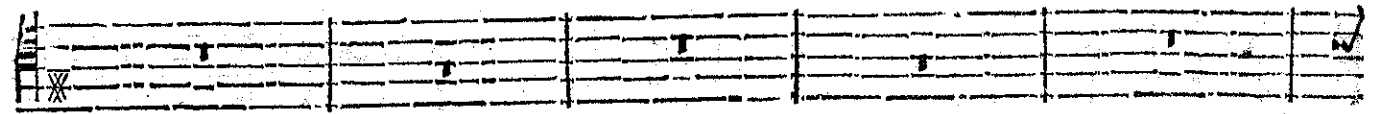
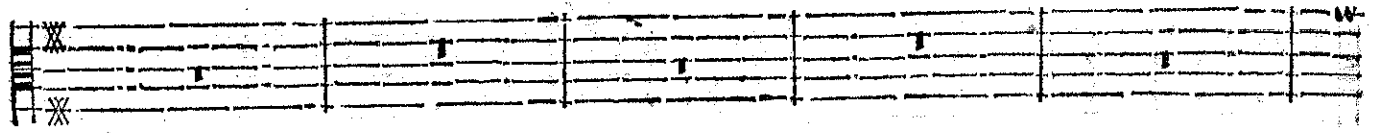
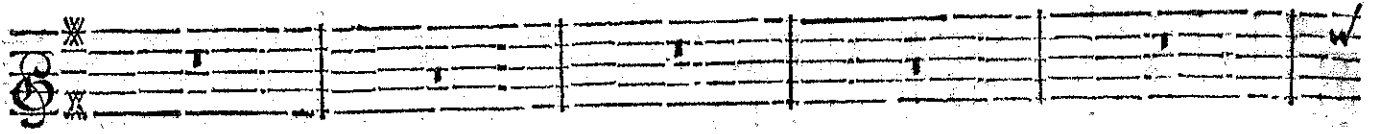

BASSE-CONTINUE.

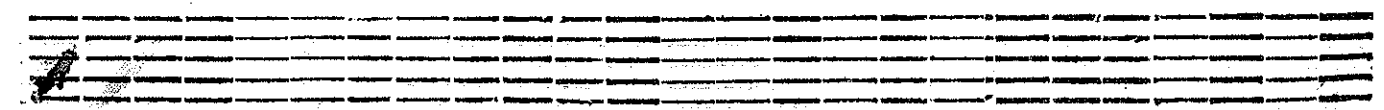

DE L'AMOUR.

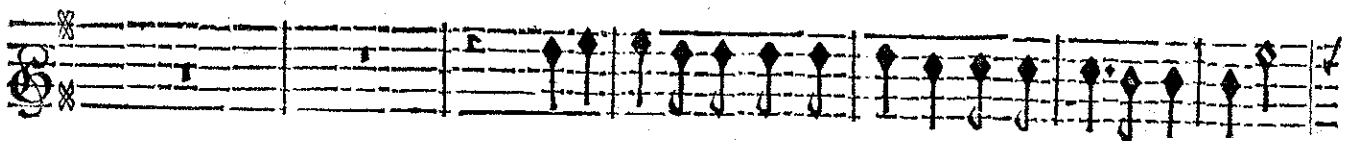

Les amârs les pl<sup>o</sup> malheureux Sõt enchantez de leur marti-

Les amârs les pl<sup>o</sup> malheureux Sõt enchantez de leur marti-

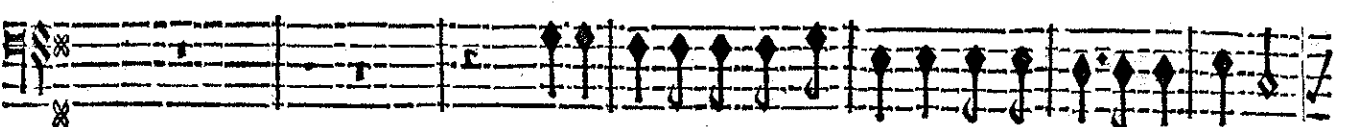

Les amârs les pl<sup>o</sup> malheureux Sõt enchantez de leur marti-

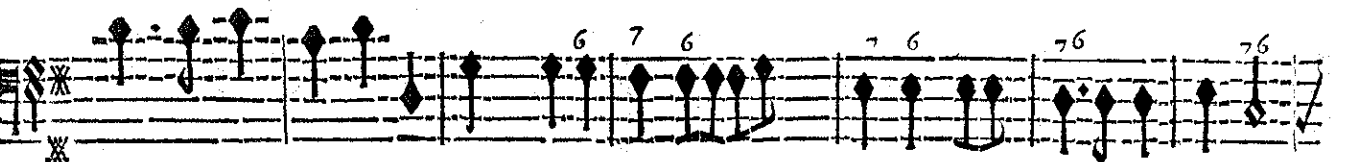

Les amârs les pl<sup>o</sup> malheureux Sõt enchantez de leur marti-

BASSE-CONTINUE.

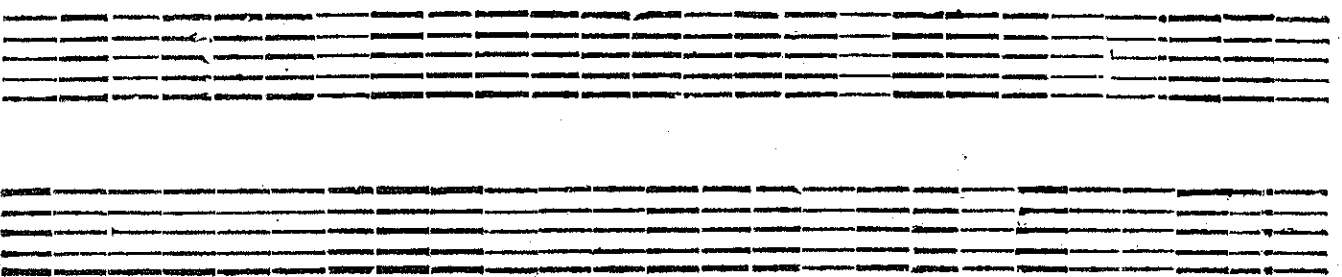

# LE TRIOMPHE

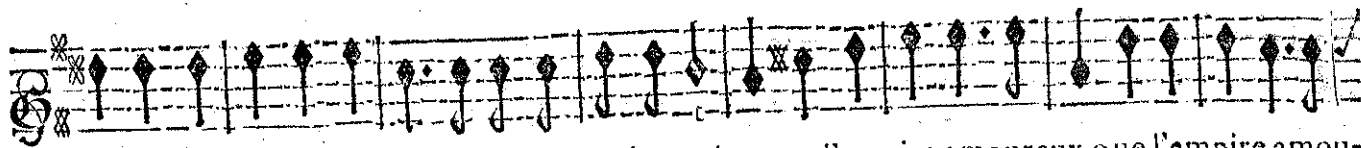

re, que l'empire amoureux Est un charmât empire! que l'empire amoureux que l'empire amou-

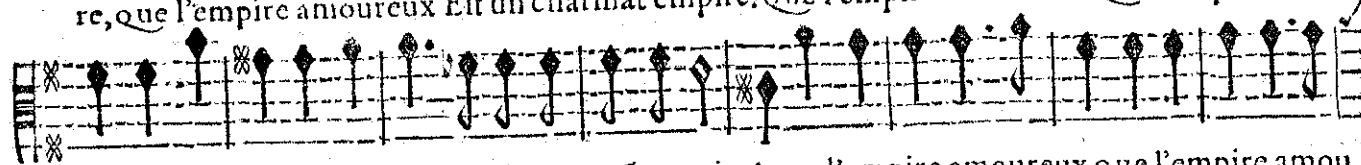

re, que l'empire amoureux Est un charmât empire! que l'empire amoureux que l'empire amou-

re, que l'empire amoureux Est un charmât empi- re! que l'empire amoureux que l'empire amou-

re, que l'empire amoureux Est un charmât empire!

que l'empire amou-

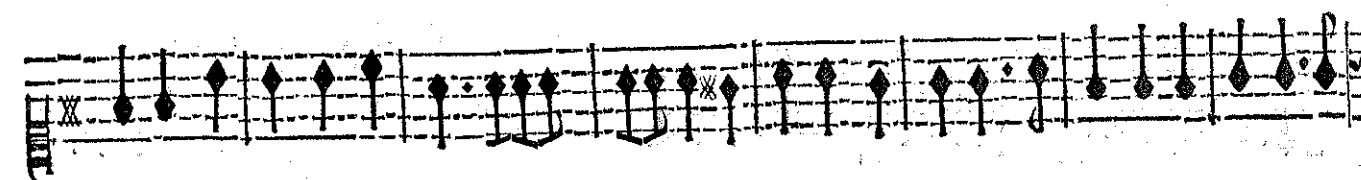
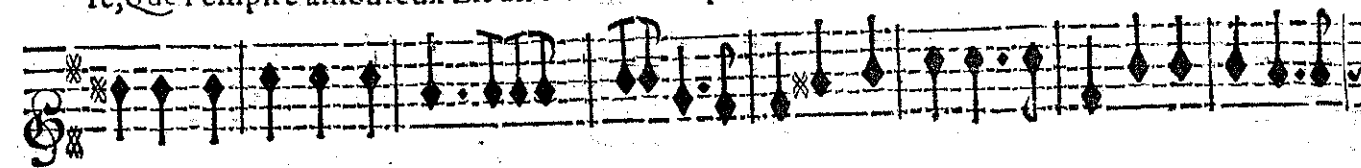

BASSE-CONTINUE.

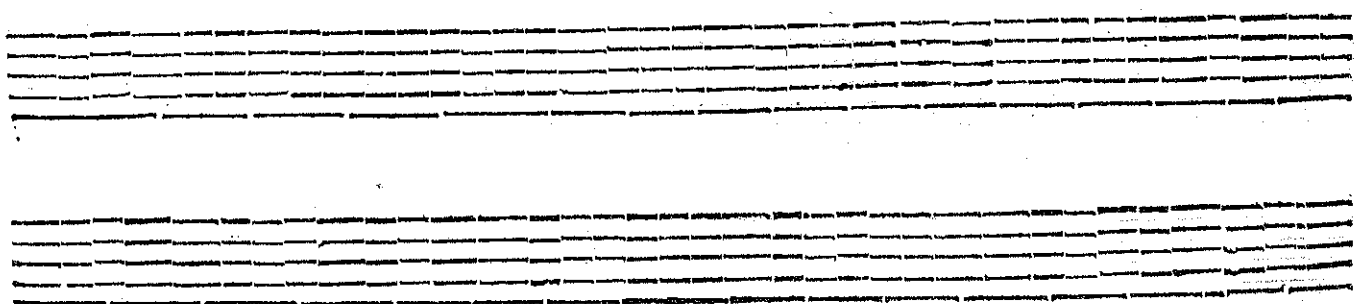

D E L' A M O U R.

reux est un charmant empire. Que l'empire amoureux est un charmant empi- re *fin.*

reux est un charmant empi- re Que l'empire amoureux est un charmant empi- re. *fin.*

reux est un charmant empire. Que l'empire amoureux est un charmant empi- re. *fin.*

reux est un charmant empire. Que l'empire amoureux est un charmant empi- re. *fin.*

reux est un charmant empire. Que l'empire amoureux est un charmant empi- re. *fin.*

reux est un charmant empire. Que l'empire amoureux est un charmant empi- re. *fin.*

reux est un charmant empire. Que l'empire amoureux est un charmant empi- re. *fin.*

reux est un charmant empire. Que l'empire amoureux est un charmant empi- re. *fin.*

reux est un charmant empire. Que l'empire amoureux est un charmant empi- re. *fin.*

reux est un charmant empire. Que l'empire amoureux est un charmant empi- re. *fin.*

BASSE-CONTINUE.

# LE TRIOMPHE

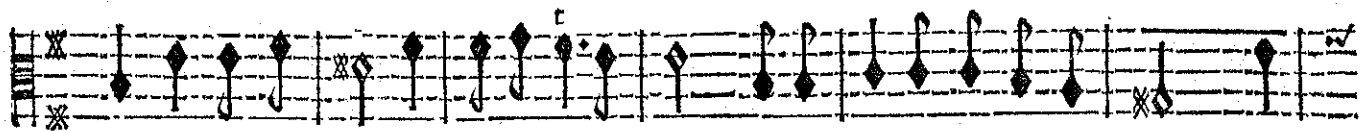

mour mené avec luy mille agreables jeux, Ses liens font d'aimables nœuds, Et

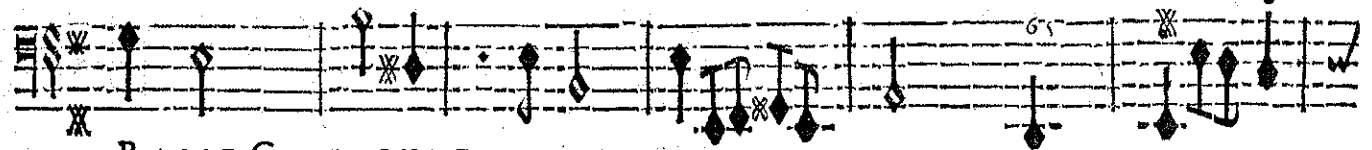

BASSE-CONTINUE.

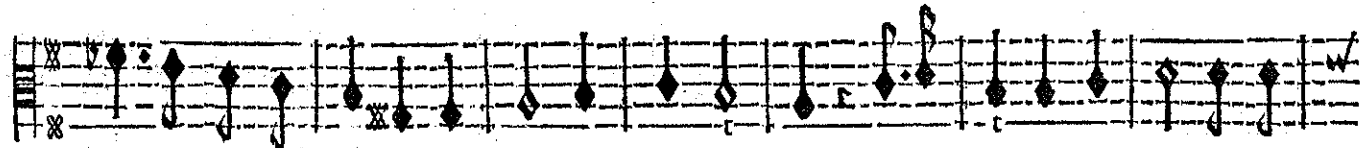

rien n'a tant d'appas que l'ardeur qu'il inspire, L'esperance adoucit un tour-

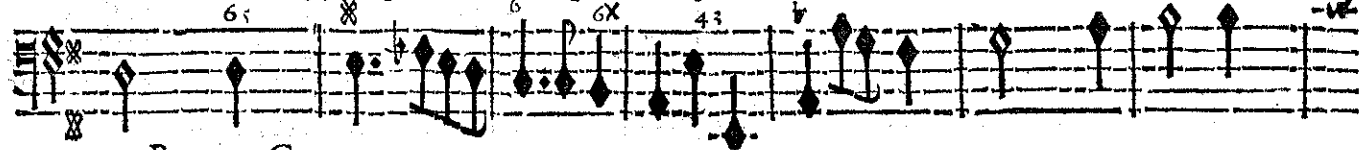

BASSE-CONTINUE.

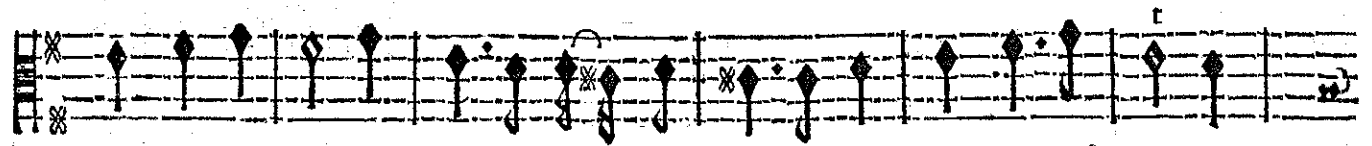

ment rigoureux, Toujours avec plaisir un tendre cœur soupire:

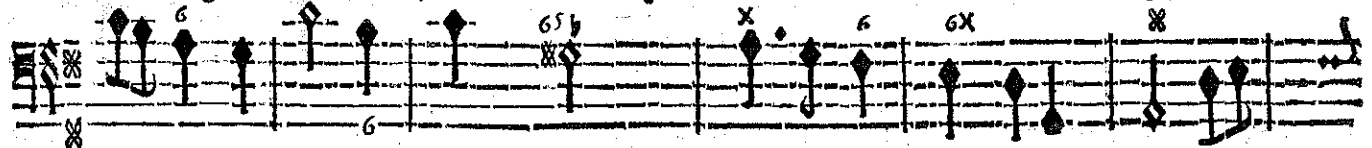

BASSE-CONTINUE.

Quel'Empire, &c. comme cy-devant jusques à la fin du Chœur.

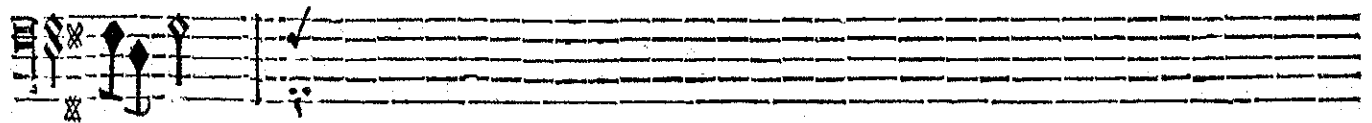

BASSE-CONTINUE.

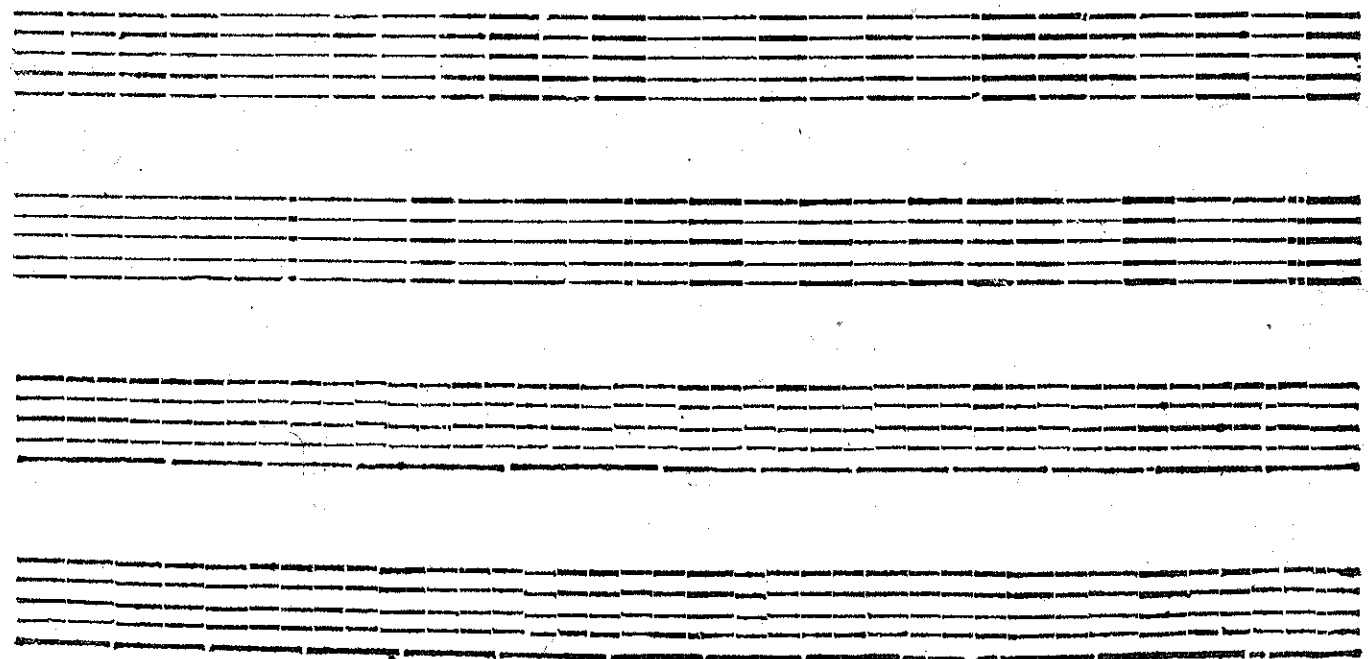

D E L' A M O U R.

ENTREE DE PAN ET DE QUATRE SYLVAINS.

PREMIER AIR.

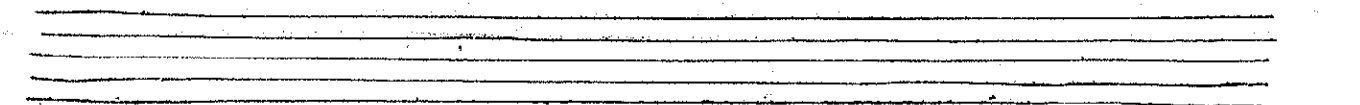
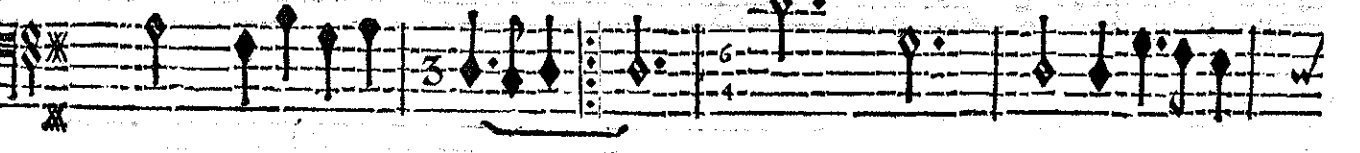
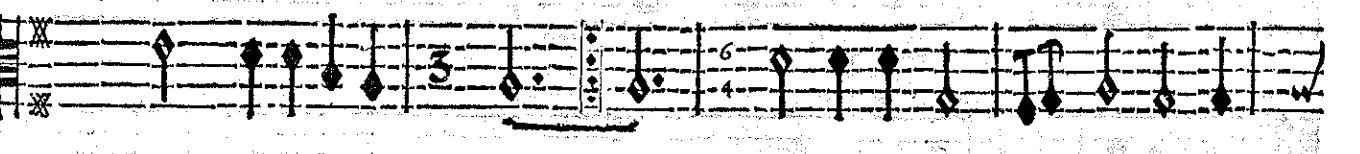
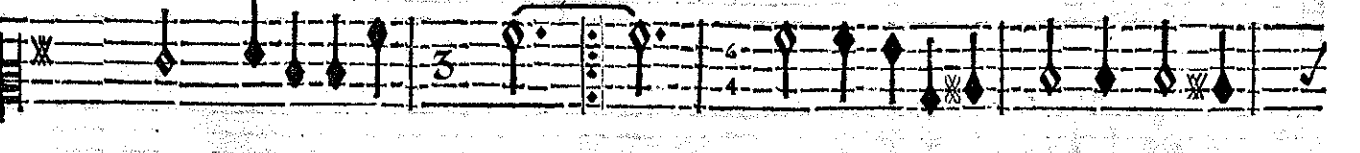
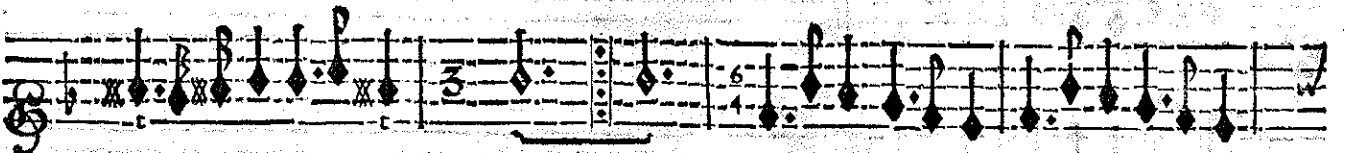
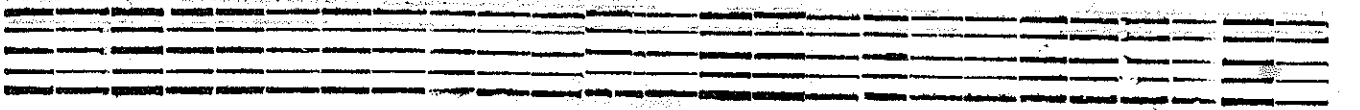
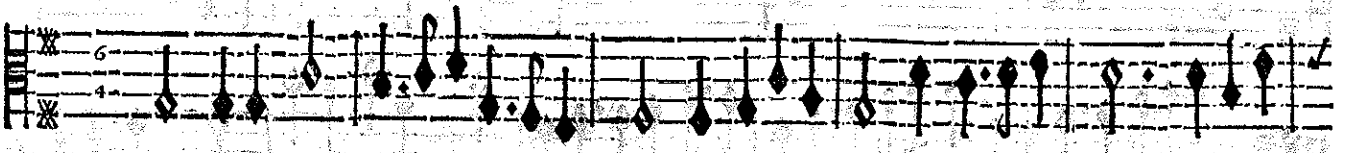
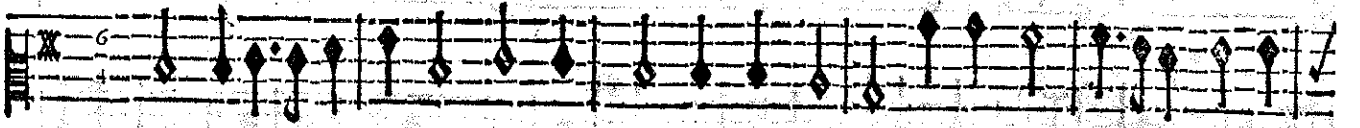
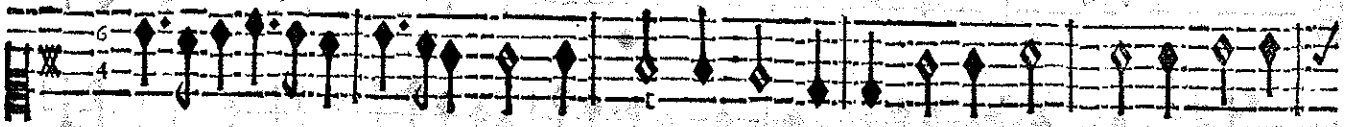
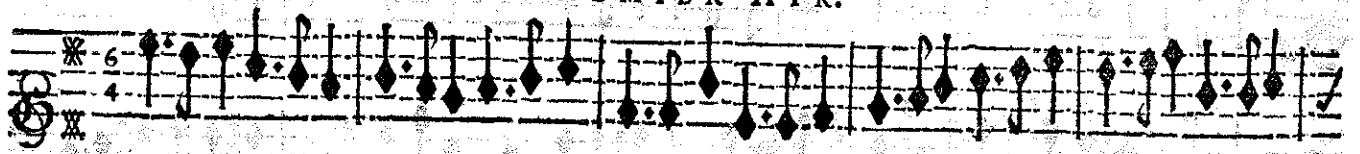

# LE TRIOMPHE

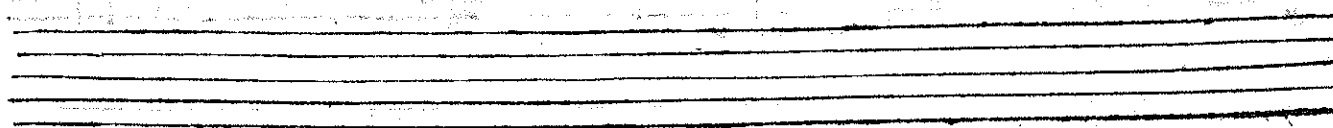
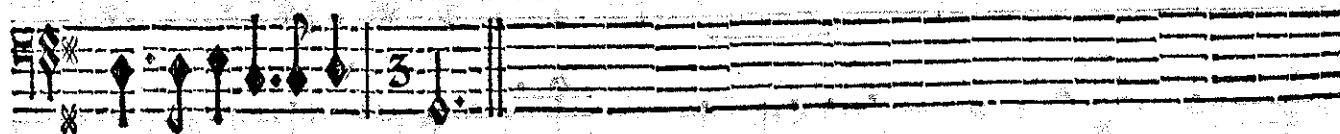
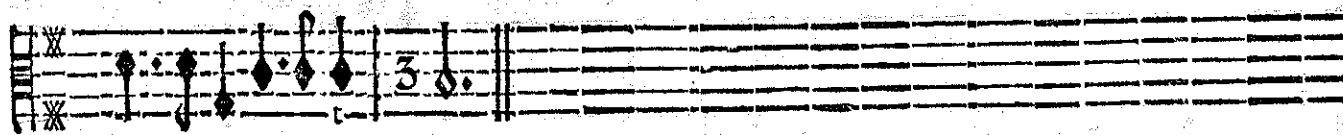
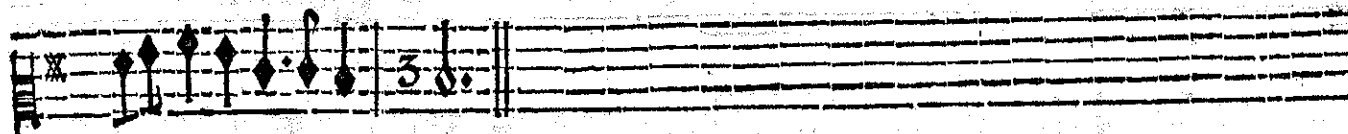
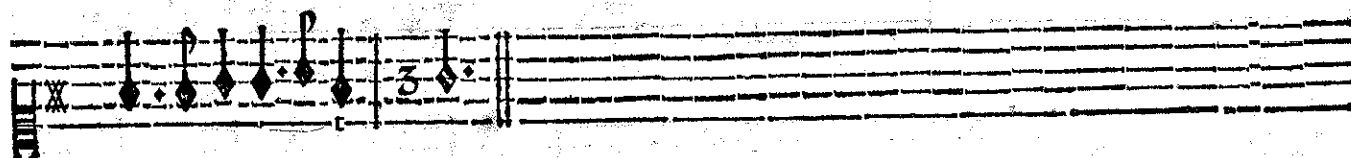
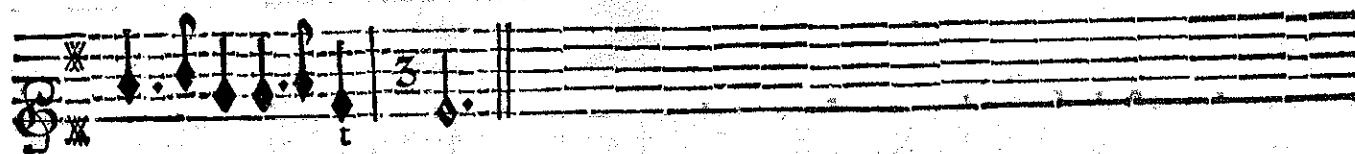
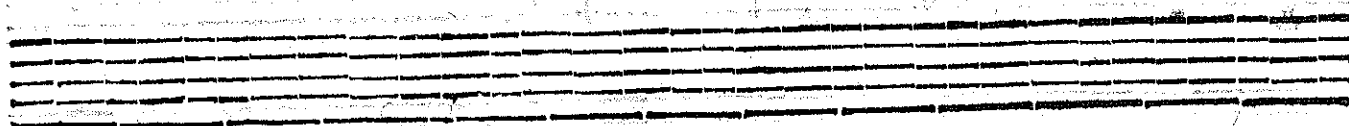
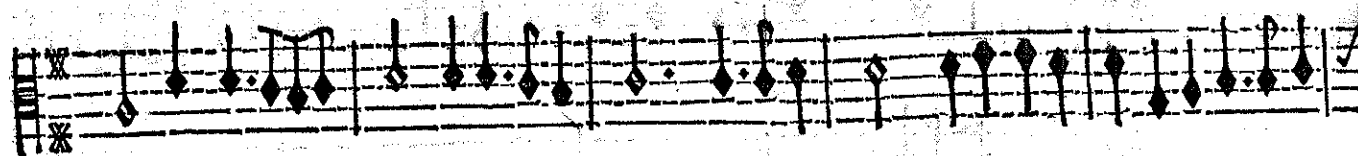
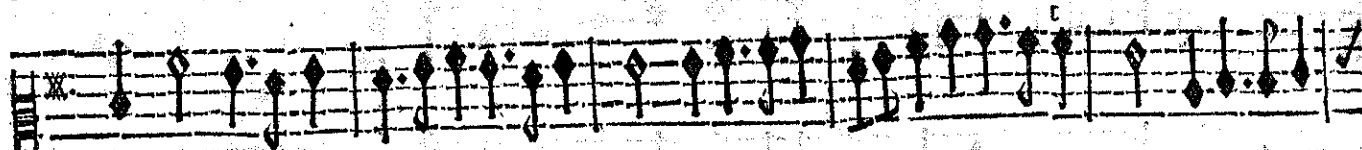

# DE L'AMOUR.

## SECOND AIR POUR LES MESMES.

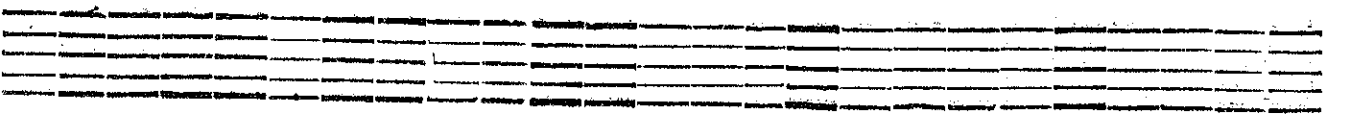
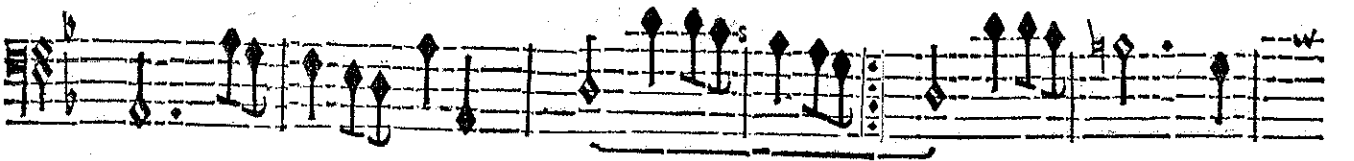
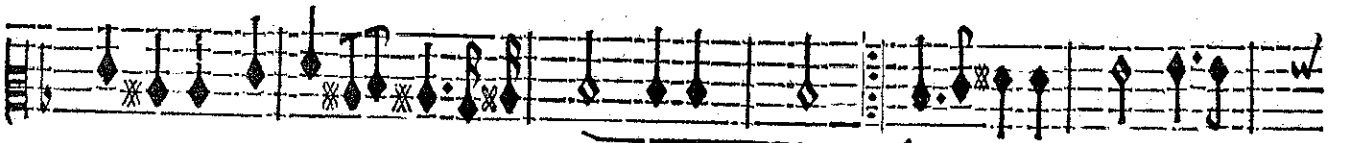
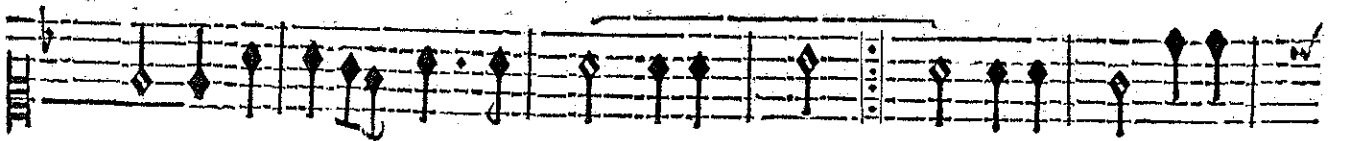
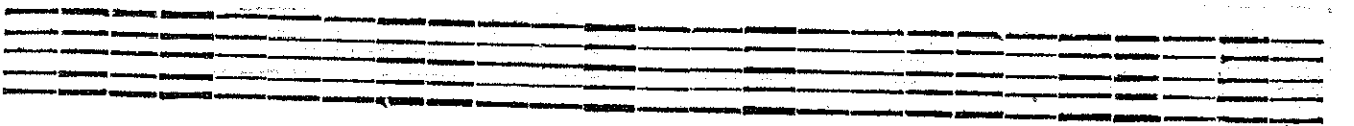
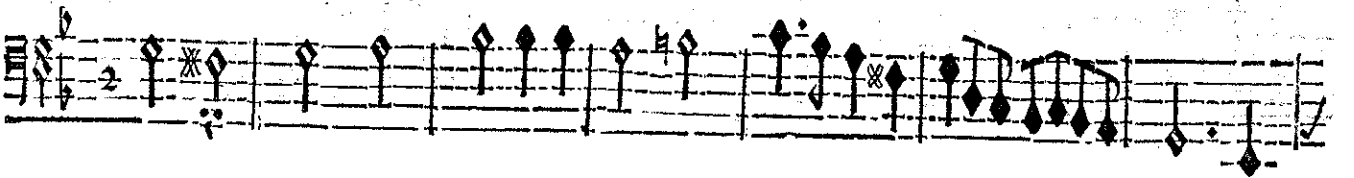
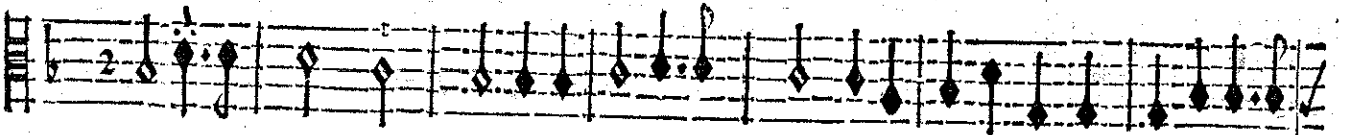
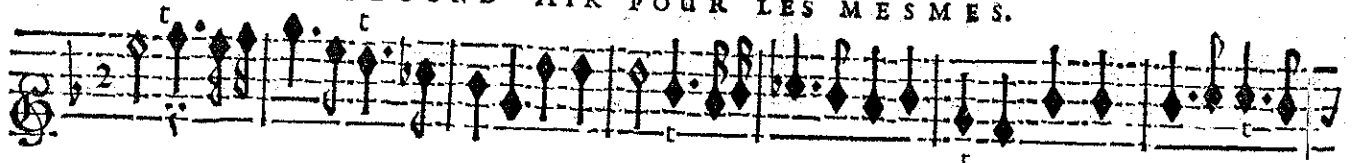

# LE TRIOMPHE

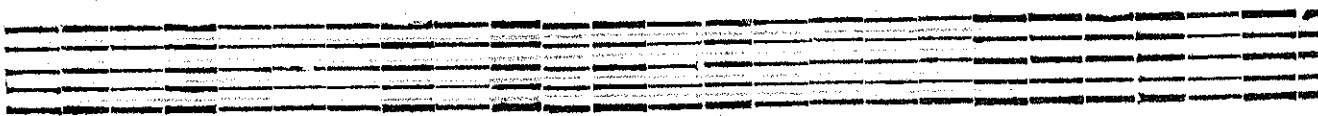
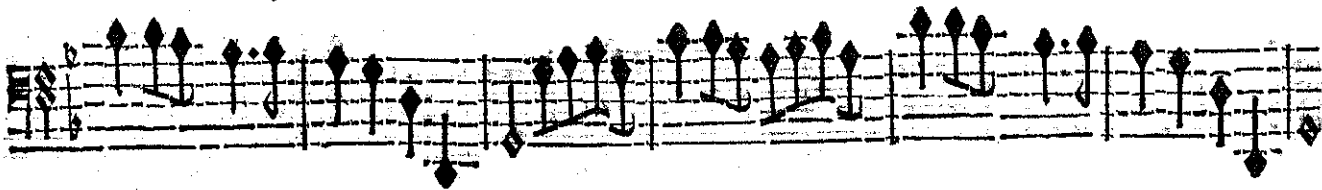
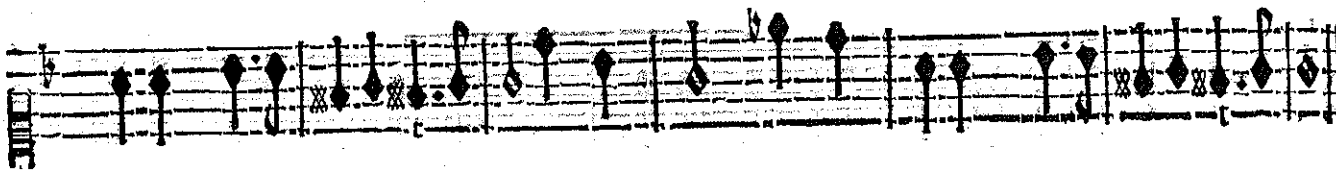
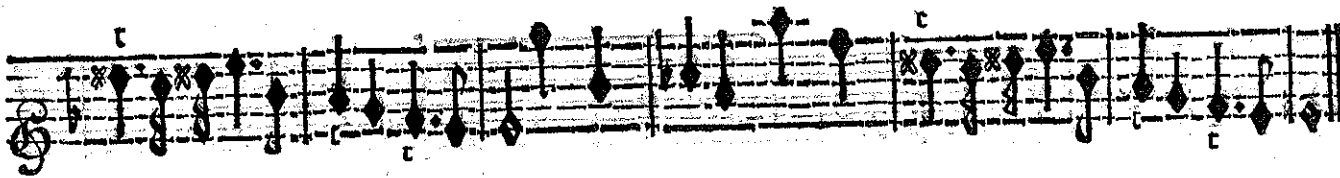
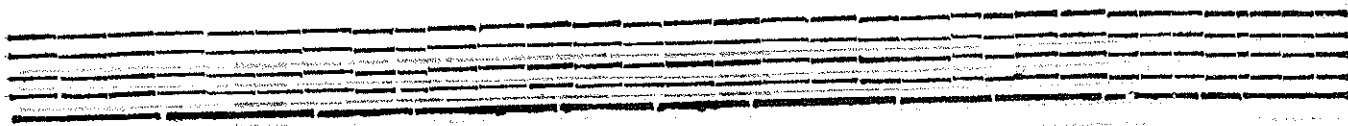
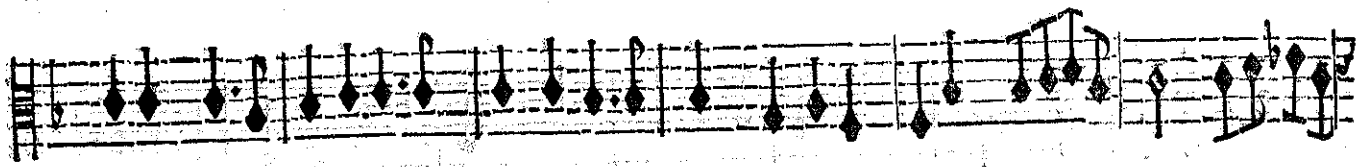

# DE L'AMOUR.

ENTRÉE DE FLORE, DE ZEPHIRE, DE NYMPHES DE FLORE, ET DES ZEPHIRS.

## PREMIER AIR.

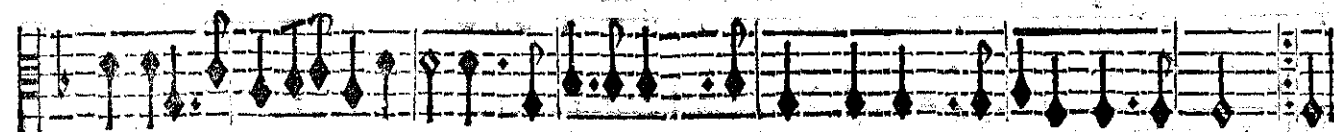
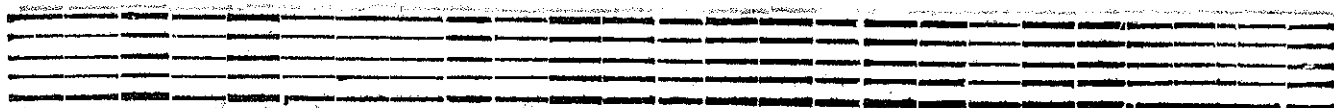
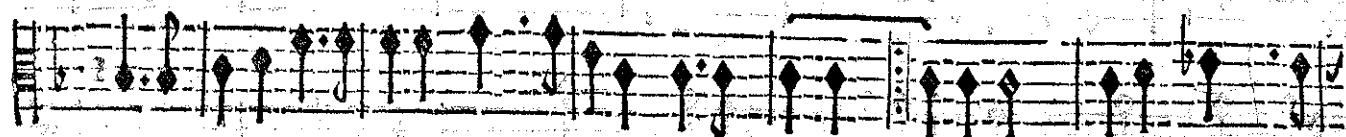

*Airs chanté par une Nympe de Flore.*

Que de fleurs vôt esclore! Le Zephire aime Flore; L'amour viét rendre heureux Les cœurs  
Goûtez, Amants fidelles, Des douceurs éternelles. Heureuses les Amours Qui peu-

BASSE-CONTINUE.

rouchez de ses feux; Nos plus charmants Boccages N'ont pas toujours leurs feuillages, Mais  
vent durer toujours,

BASSE-CONTINUE.

les Amâts cõtêts ôr de beaux jours en to' réps. mais les Amâts cõtêts ôr de beaux jours en to' réps.

BASSE-CONTINUE.

# LE TRIOMPHE

PRELUDE POUR L'AMOUR.

TAILLES OU FLUTES D'ALLEMAGNE.

QUINTE DE FLUTES.

PETITE BASSE DE FLUTES.

GRANDE BASSE DE FLUTES ET BASSE-CONTINUE.

BASSE-CONTINUE.

BASSE-CONTINUE.

# DE L'AMOUR,

CHANSON POUR ARCAS.

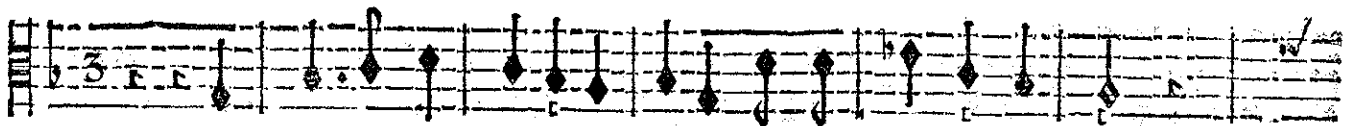

Il faut qu'un Amant persevere Quand ses vœux sont contents;

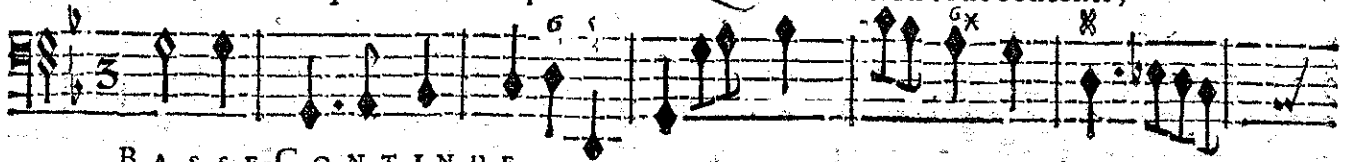

BASSE-CONTINUE.

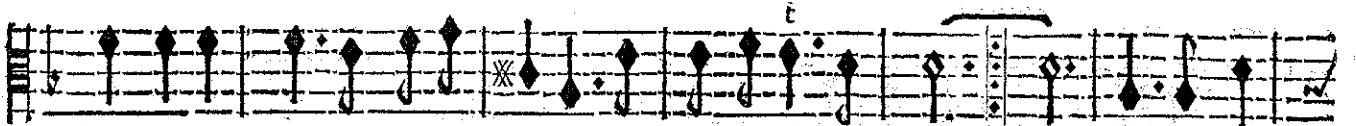

Mais vne amour qu'on desespere Ne peut durer longtemps. temps. Une Beau-

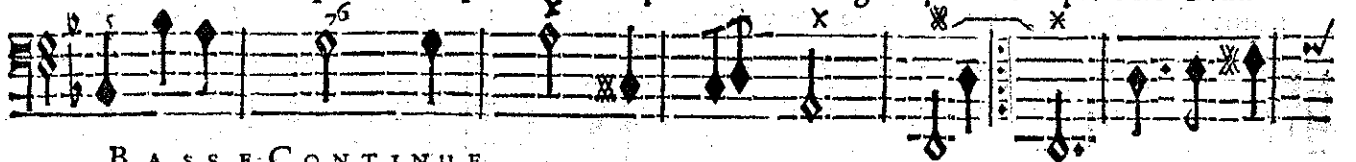

BASSE-CONTINUE.

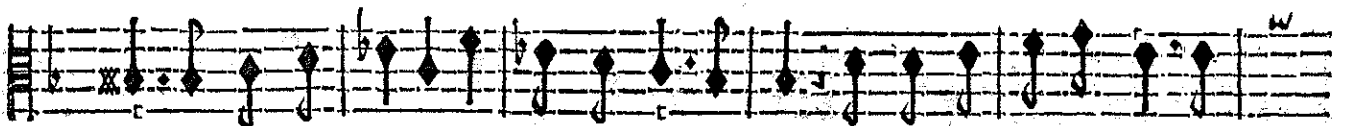

te toujours cruelle Perd ses plus doux appas, Et qui mesprise un cœur fi-

BASSE-CONTINUE.

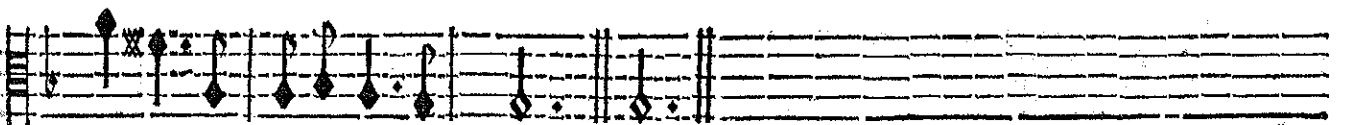

delle Ne le merite pas. pas.

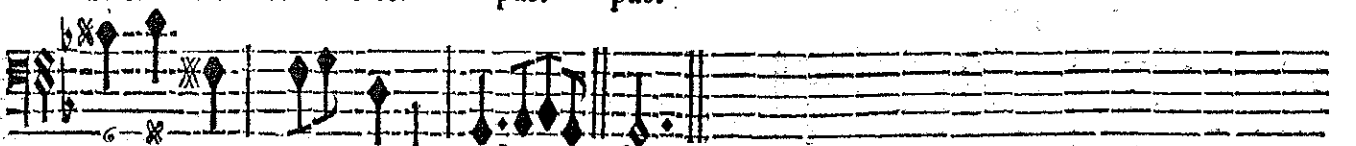

BASSE-CONTINUE.

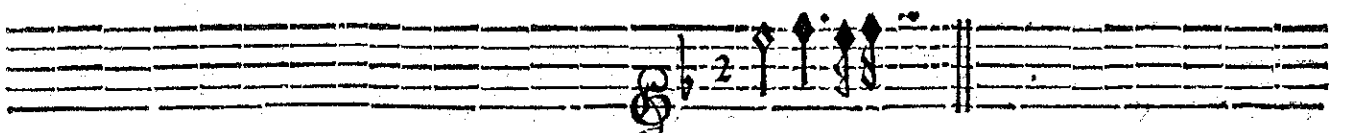

Les Instruments jouent le second Air cy-devant page 195.

# LE TRIOMPHE

## SECOND COUPLET

Si le changement vous offense Changez à votre tour, Ne cherchez

BASSE-CONTINUE.

point d'autre vengeance Qu'une nouvelle amour: Si la Vo-lage vous ra-

BASSE-CONTINUE.

pelle, Meprifez les appas; Qui peut trahir un cœur fidelle Ne

BASSE-CONTINUE.

le merite pas. pas.

BASSE-CONTINUE.

Les Instruments reprennent encore le second Air cy-devant page 195.

L'AMOUR.

Tout ce que j'attaque se rend; Tout cede à mon pouvoir extrême; L'enchaîne quand je

BASSE-CONTINUE.

veux le plus fier Conquerant, Et j'abaisse à mon gré la Majesté suprême. Et j'abaisse à mon

BASSE-CONTINUE.

gré la Majesté suprême. Dans le Ciel Jupiter mesme, Suit mes loix en soupi-

BASSE-CONTINUE.

rant: Dás le Ciel, Jupiter mesme, Suit mes loix en soupirát: Pl<sup>9</sup> vn cœur est grand plus il faut

BASSE-CONTINUE.

# LE TRIOMPHE

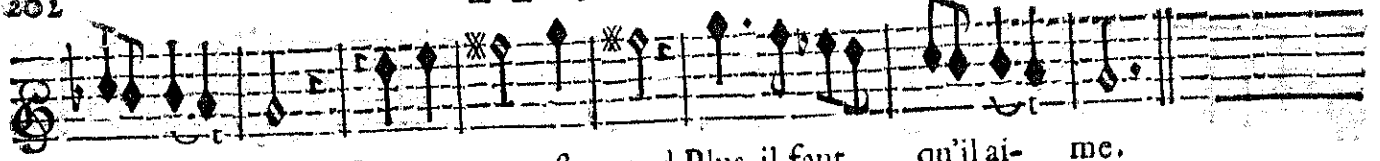

qu'il ai- me. Plus un cœur est grand Plus il faut qu'il ai- me.

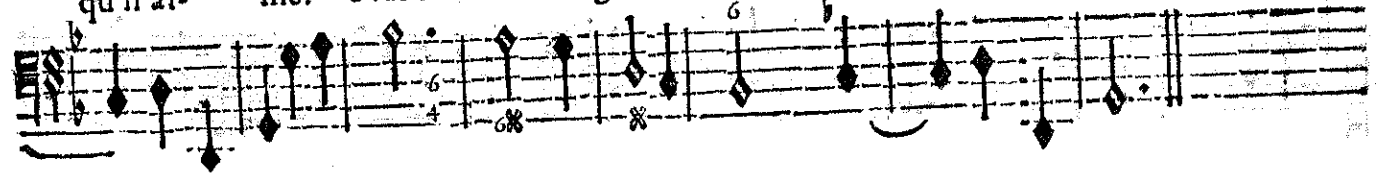

## BASSE-CONTINUE.

*Les Flûtes reprennent leur prélude, & l'Amour chante, Plus un cœur est grand, &c.*

## PREMIER AIR POUR LA JEUNESSE.

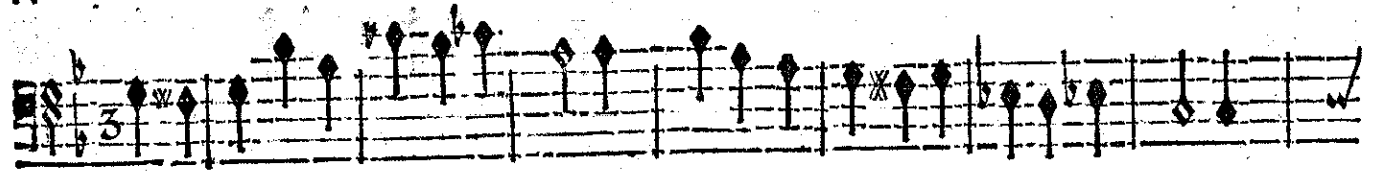
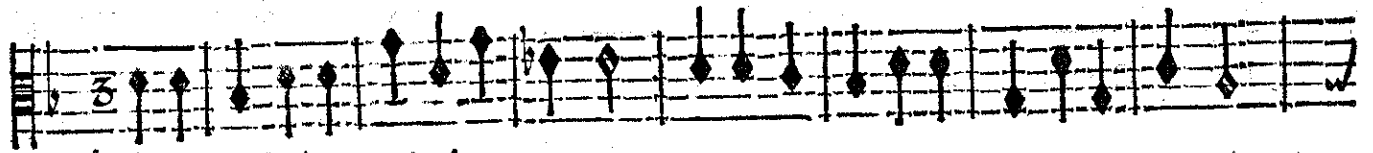
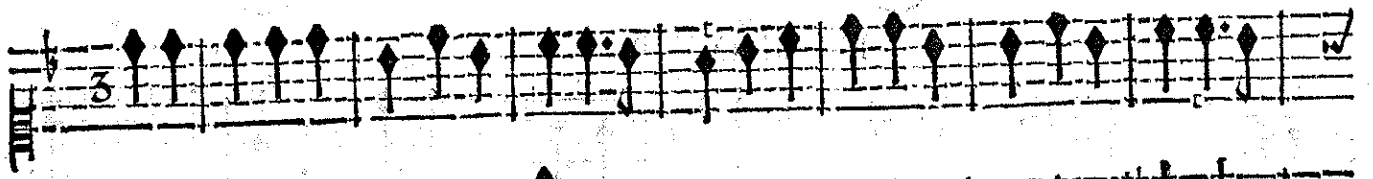
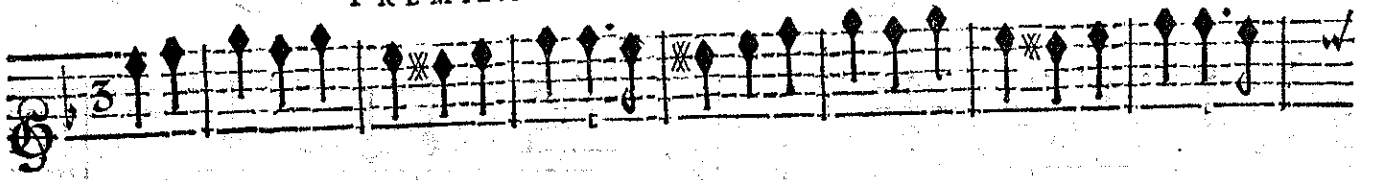

*Reprise.*

*Reprise.*

*Reprise.*

*Reprise.*

*Reprise.*

3 D EIL'AMOUR.

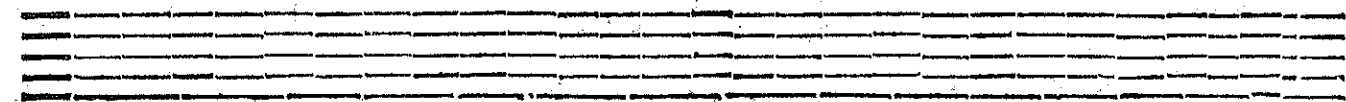
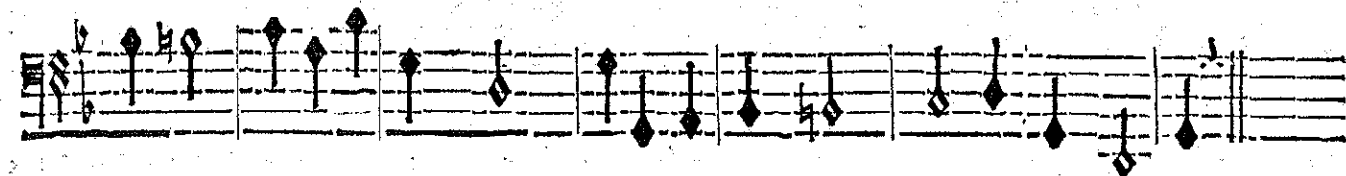
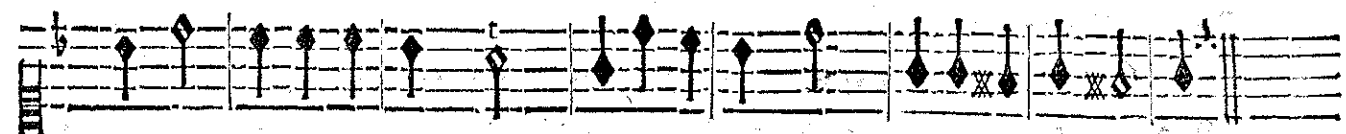
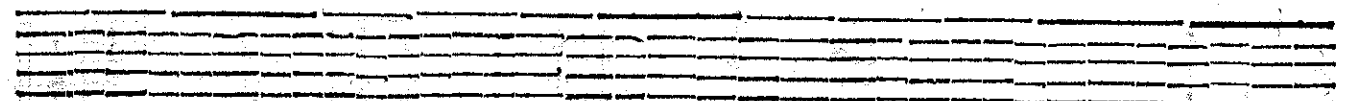
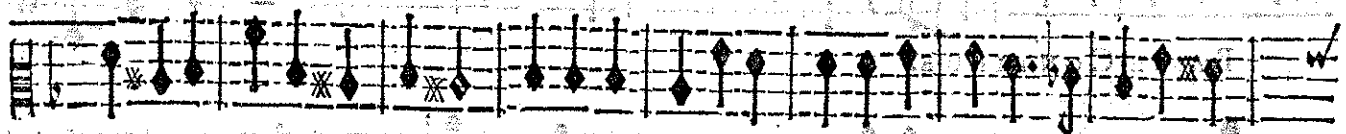
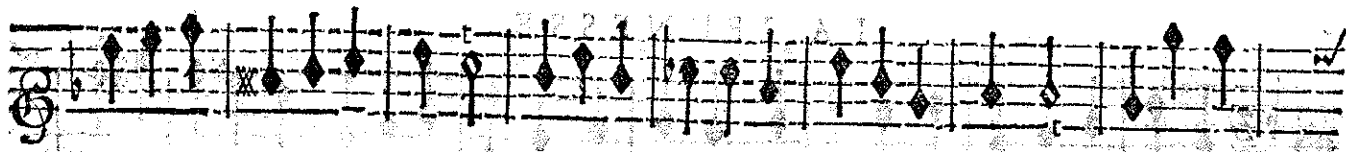

# LE TRIOMPHE LA JEUNESSE.

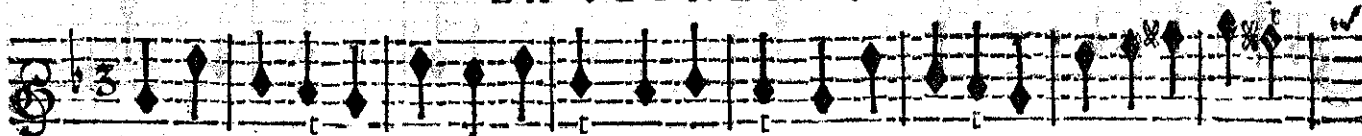

NE troublez pas nos jeux, importune raison, Vous aurez vostre tour fier sage -  
Nous devons à l'amour les plus beaux de nos ans, Il prepare nos cœurs à la tendresse.

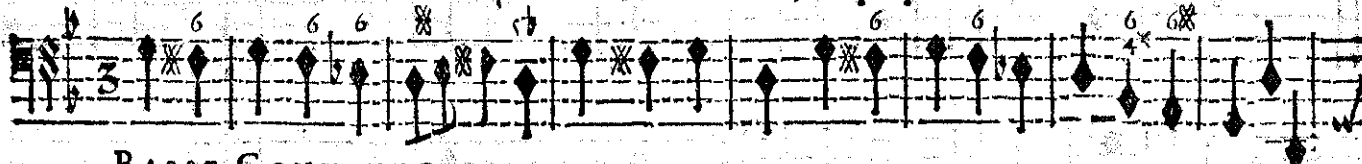

BASSE-CONTINUE.

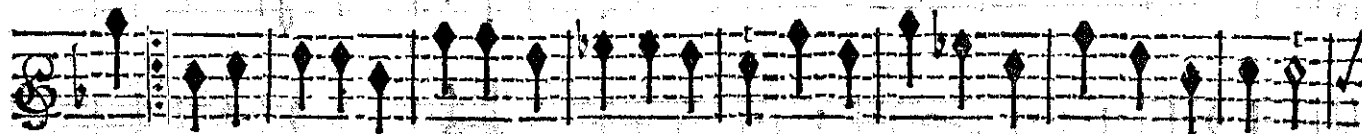

se; Vos severes conseils ne sont pas de saison, Reservez vos chagrins pour la vieillesse -  
se; Il s'amuse avec nous à des jeux innocens, No<sup>s</sup> laissons les chagrins pour la vieillesse.

BASSE-CONTINUE.

se; To<sup>s</sup> nos jours sont charmés tout rit à nos desirs, C'est le tēps des plaisirs Que la jeunesse.  
se; To<sup>s</sup> nos jours sont charmés, tout rit à nos desirs, C'est le tēps des plaisirs Que la jeunesse.

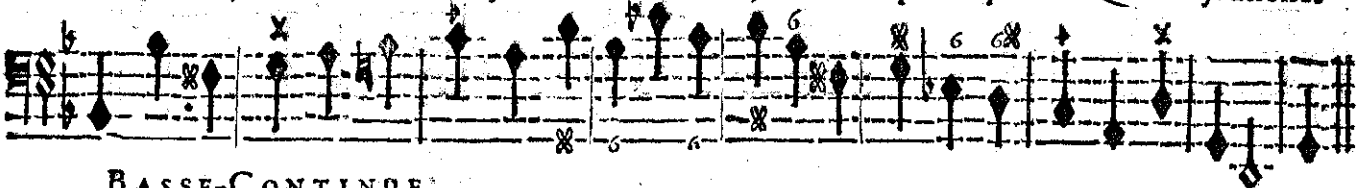

BASSE-CONTINUE.

## DEUXIESME AIR POUR LES MESMES.

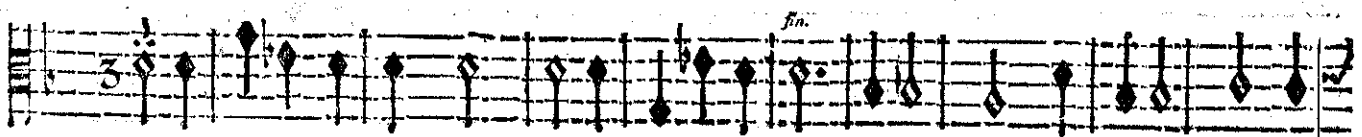
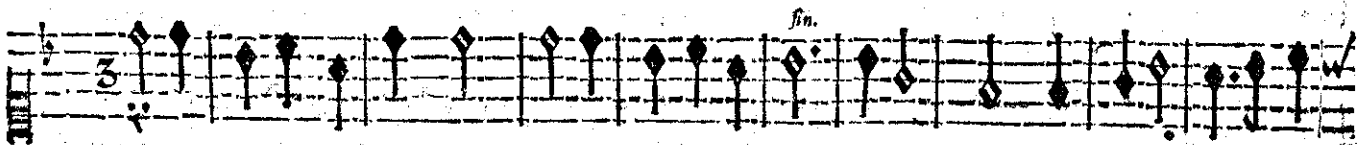
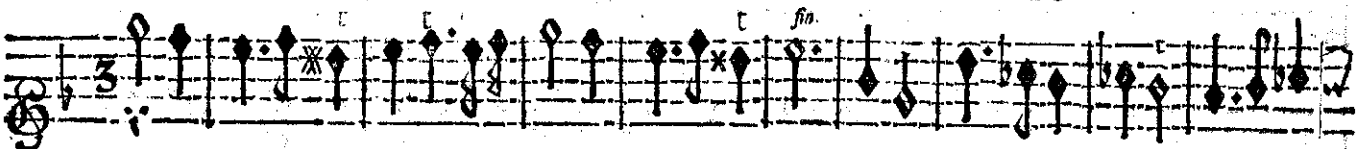

DE L'AMOUR.

# LE TRIOMPHE

## PRELUDE POUR JUPITER.

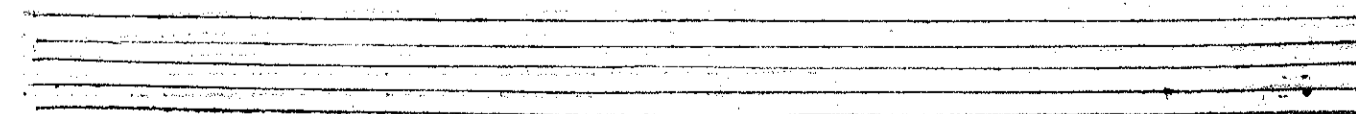
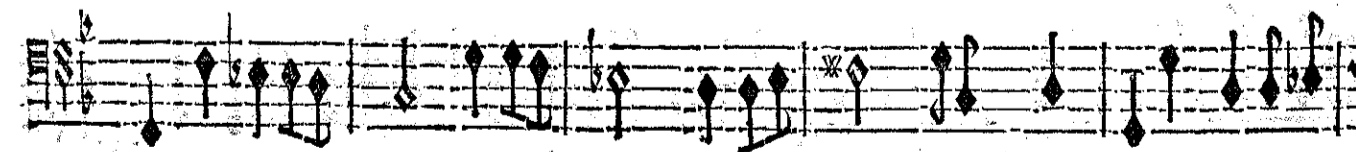
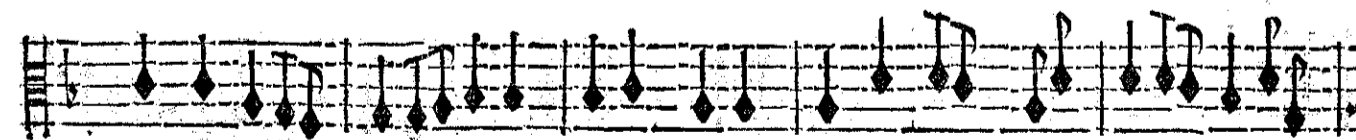
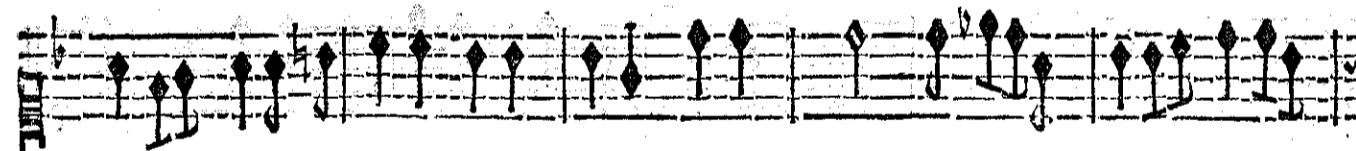
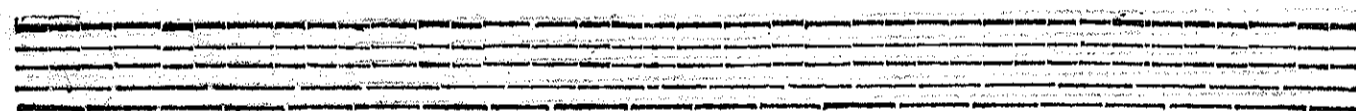
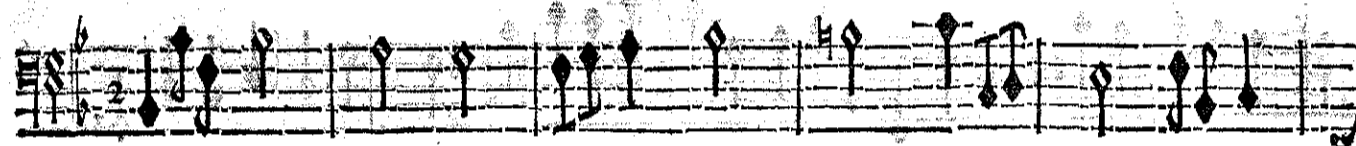
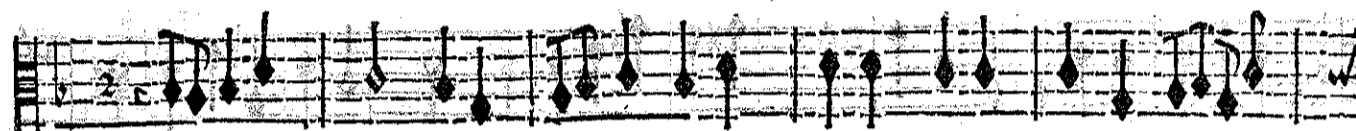
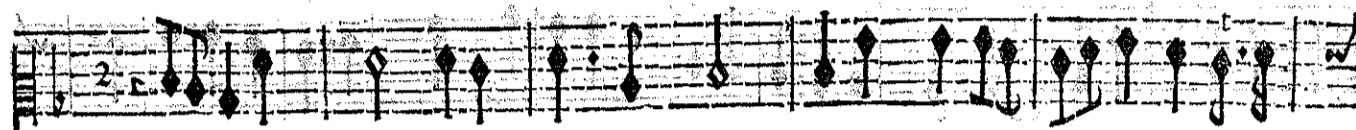

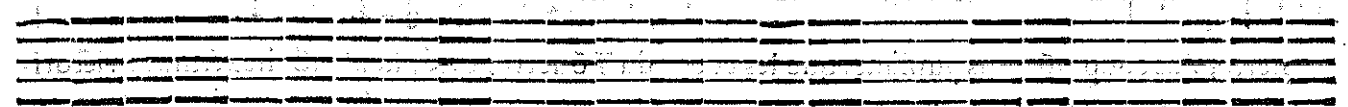

JUPITER.

Triomphez, triomphez Amour victorieux; Triomphez, triomphez des Mortels & des

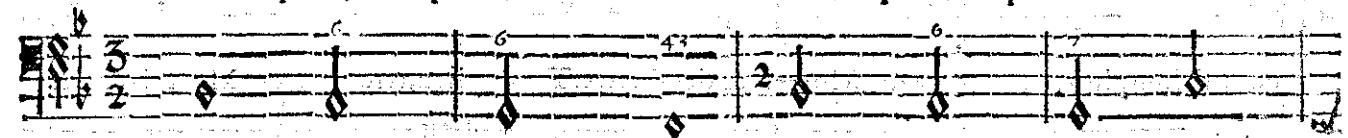

BASSE-CONTINUE.

Dieux, Triomphez, triomphez des Mortels & des Dieux, Vous imposez des loix à toute la Na-

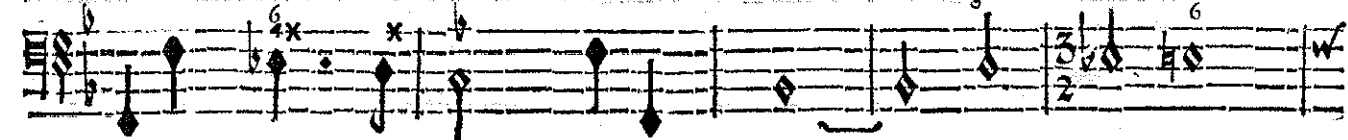

BASSE-CONTINUE.

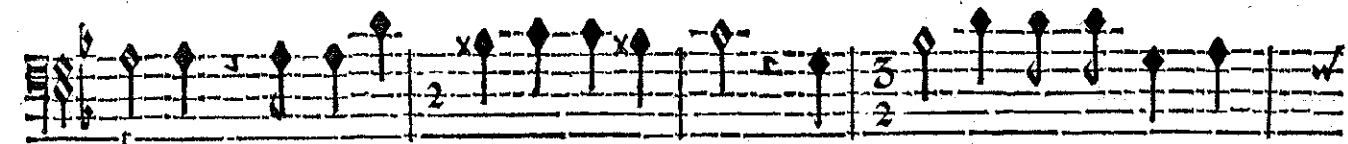

ture Vous enflamez le sein des Mers; Vos feux percent la nuit obs-

BASSE-CONTINUE.

cure Du sejour profond des Enfers: Vostre chaîne s'estend aux deux bouts de la

BASSE-CONTINUE.

Terre; Vos traits s'eslevet jusqu'aux Cieux: Vos coups sont plus puissants que les coups du Ton-

BASSE-CONTINUE.

nerre; Vos coups sont plus puissants que les coups du Tõnerre; Triõphez, triõphez Amour victori-

BASSE-CONTINUE.

eux, Triomphez, triomphez des Mortels & des Dieux. Triomphez, triõphez des Mortels & des

BASSE-CONTINUE.

Empty musical staves at the bottom of the page.

CHOEUR DE DIVINITEZ.

Triomphez, .ij. Amour victorieux, Triomphez, .ij. des mortels & des

Triomphez, .ij. Amour victorieux, Triomphez, .ii. des mortels & des

Triomphez, .ij. Amour victorieux, Triomphez, .ij. des mortels & des

Dieux. Triomphez, .ij. Amour victorieux, Triomphez, .ij. des mortels & des

BASSE-CONTINUE.

# LE TRIOMPHE

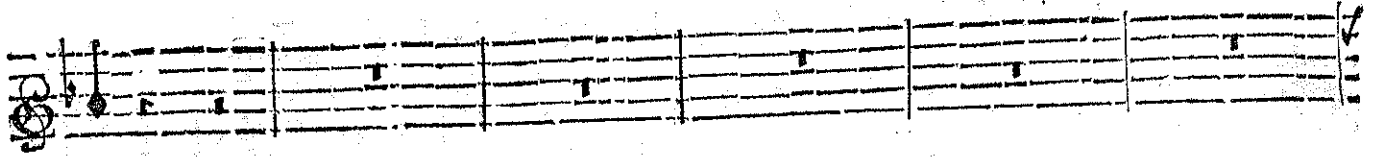

Dieux.

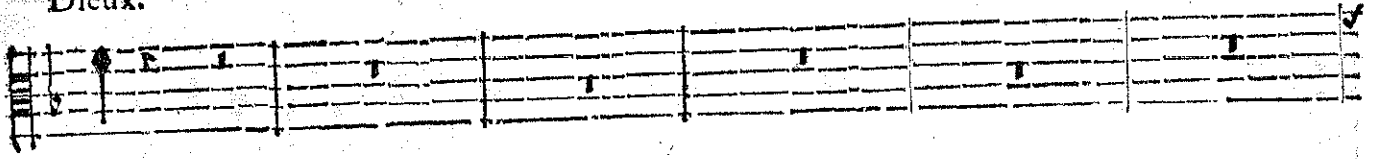

Dieux.

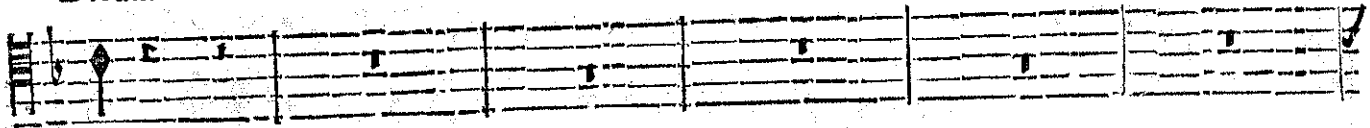

Dieux.

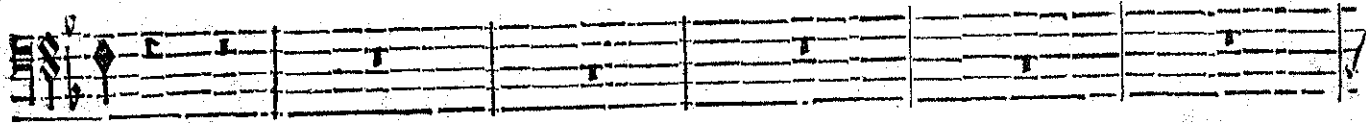

Dieux.

VIOLONS.

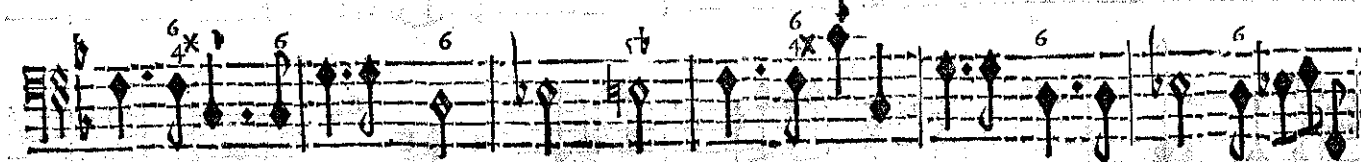
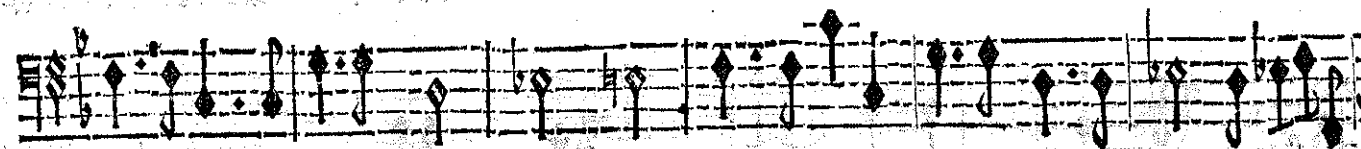

BASSE-CONTINUE.

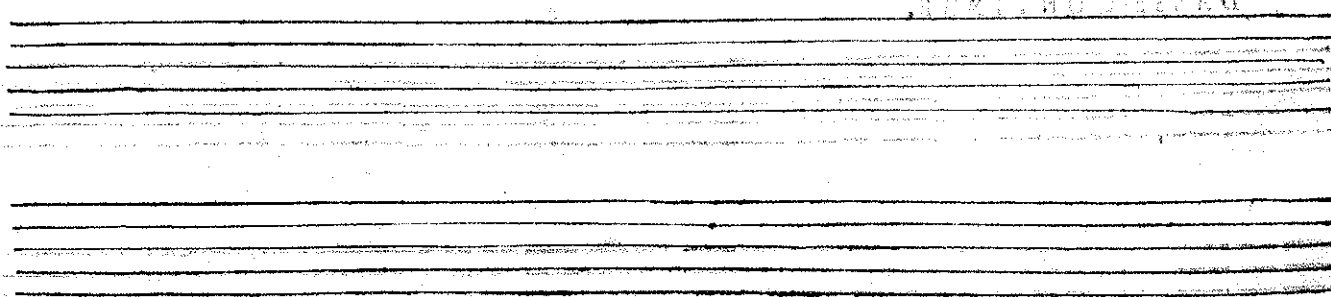

Triomphez, .ij. Amour victorieux, Triomphez, .ij. des mortels & des

Triomphez, .ij. Amour, victorieux, Triomphez, .ij. des mortels & des

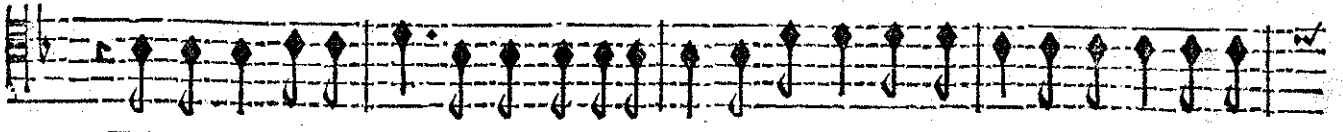

Triomphez, .ij. Amour victorieux, Triomphez, .ij. des mortels & des

Triomphez, .ij. amour victorieux, Triomphez, .ij. des mortels & des

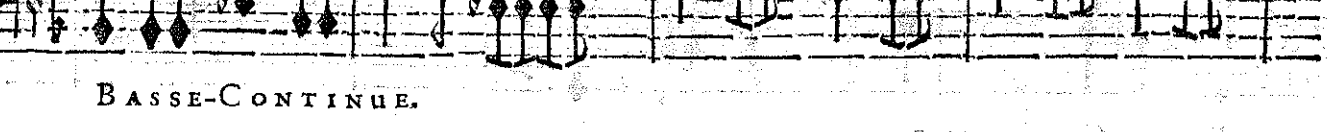
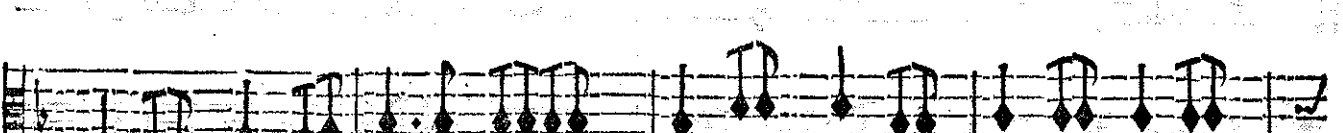
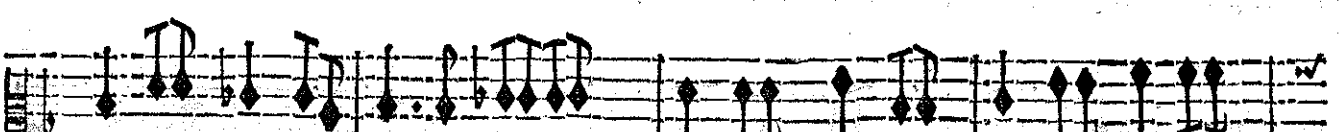
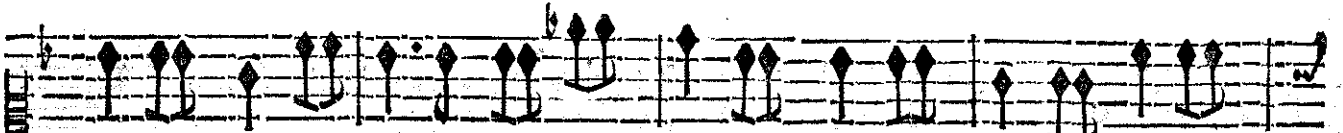

BASSE-CONTINUE.

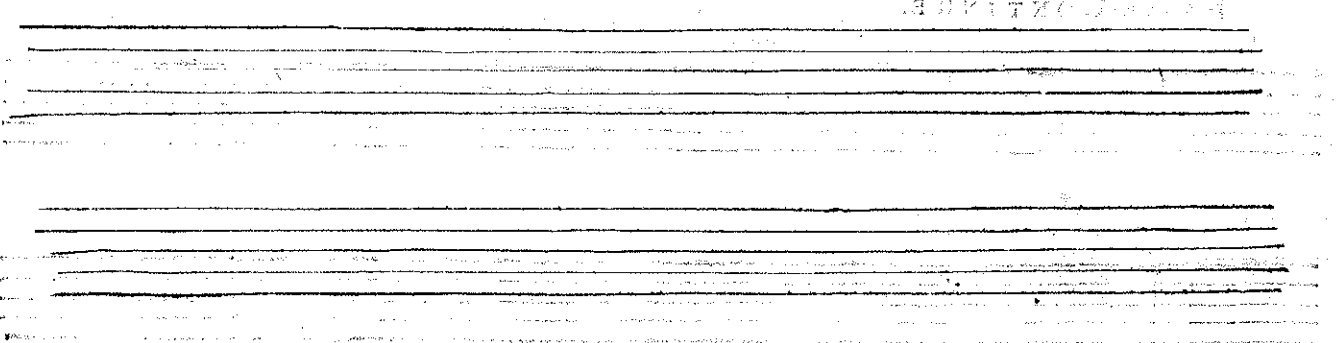

LE TRIOMPHE

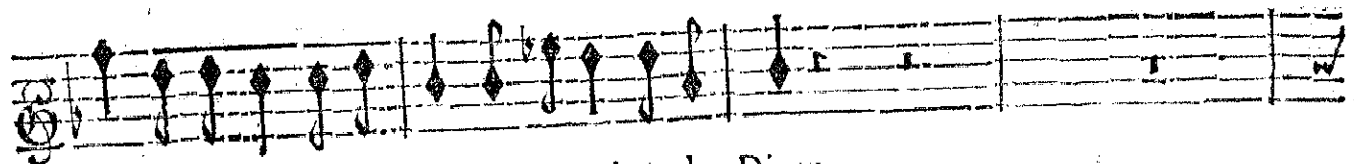

Dieux, Triomphez, Triomphez des mortels & des Dieux,

Dieux, Triomphez, Triomphez des mortels & des Dieux,

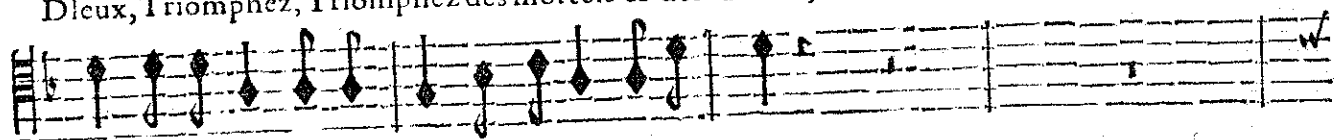

Dieux, Triomphez, Triomphez des mortels & des Dieux,

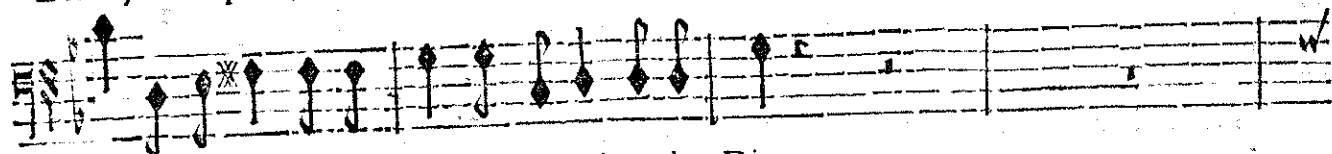

Dieux, Triomphez, Triomphez des mortels & des Dieux,

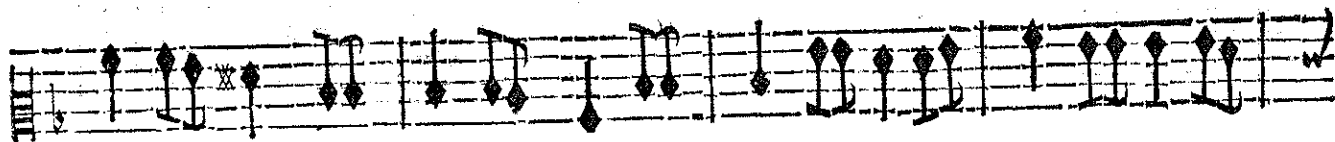
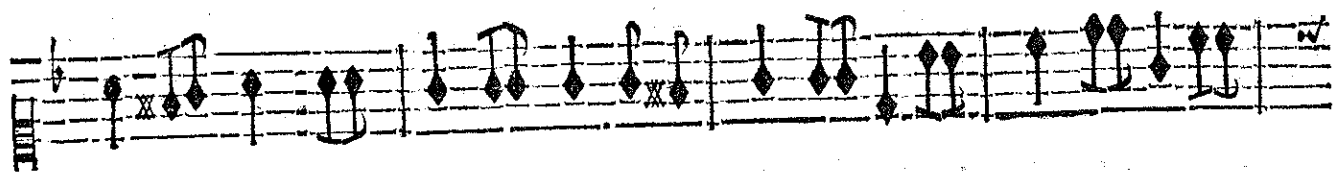
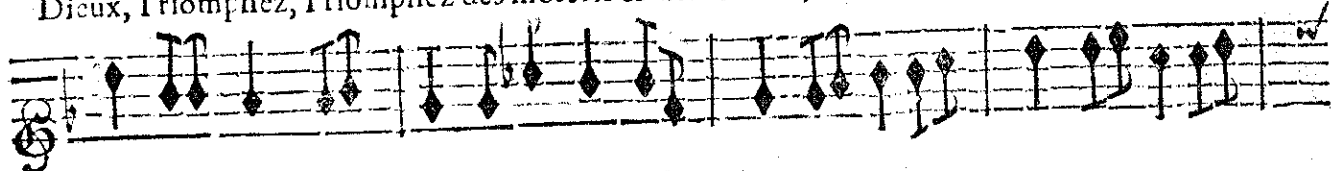

BASSE-CONTINUE.

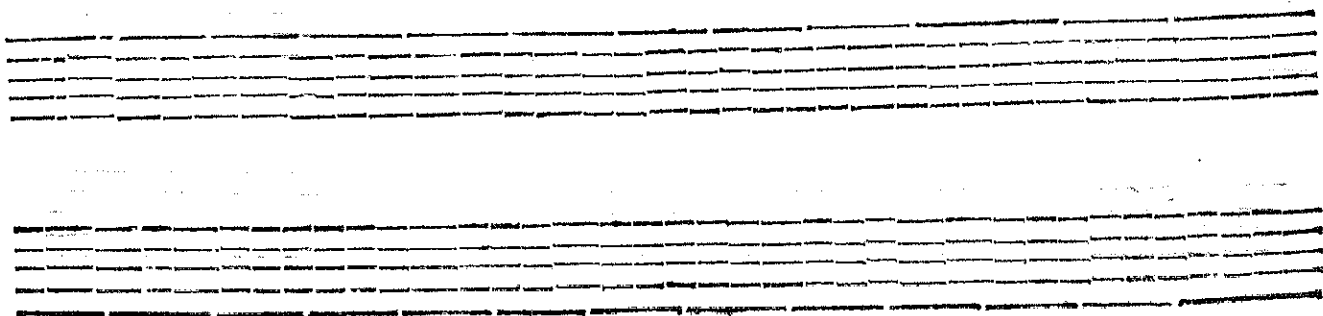

DE L'AMOUR.

Triomphez .ij. des mortels & des Dieux.

Triomphez .ij. des mortels & des Dieux.

Triomphez .ij. des mortels & des Dieux.

Triomphez .ij. des mortels & des Dieux.

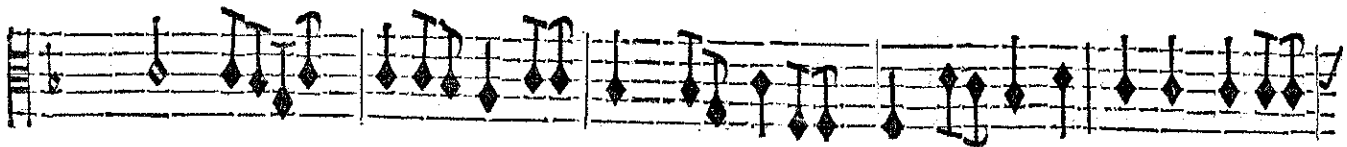
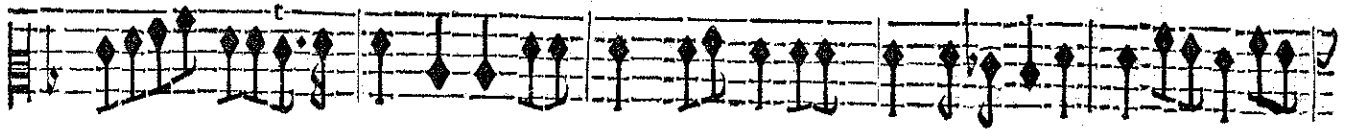
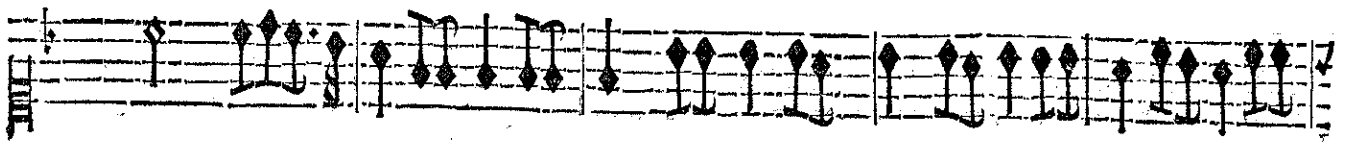
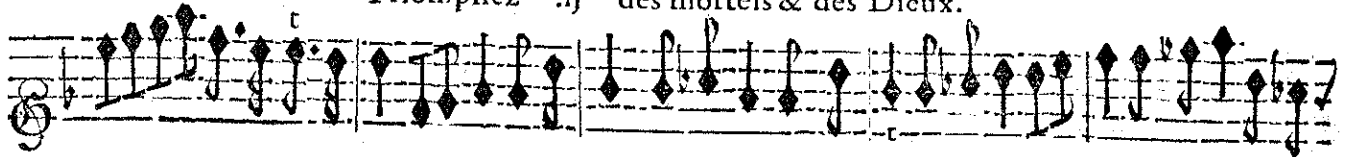

BASSE-CONTINUE.

LE TRIOMPHE

Triomphez .ij. Amour victorieux, Triophez, Triom-

Triomphez .ij. Amour victorieux, Triophez, Triom-

Triomphez .ij. Amour victorieux, Triophez, Triom-

Triomphez .ij. Amour victorieux, Triophez, Triom-

BASSE CONTINUE.

phez des mortels & des Dieux. Triōphez &c.

Triōphez .ij. des mortels & des

phez des mortels & des Dieux. Triōphez &c.

Triōphez .ij. des mortels & des

phez des mortels & des Dieux. Triōphez &c.

Triōphez .ij. des mortels & des

phez des mortels & des Dieux. Triōphez &c.

Triōphez .ij. des mortels & des

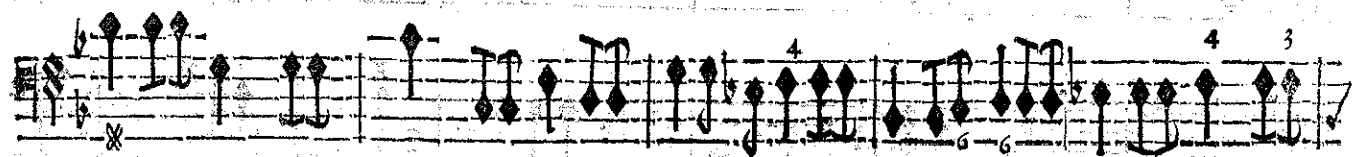
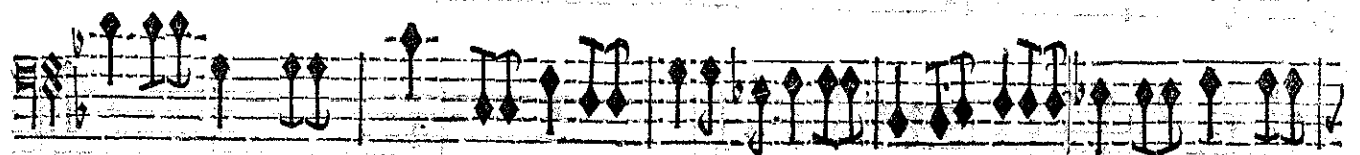
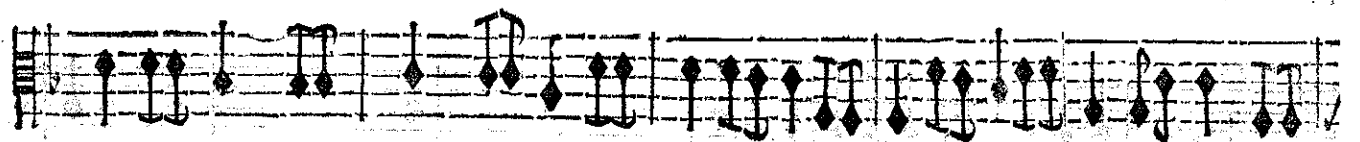
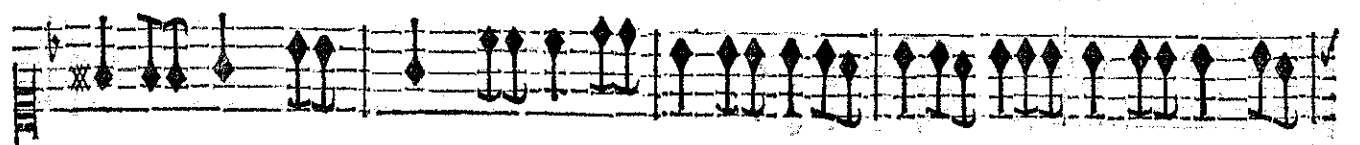

BASSE-CONTINUE.

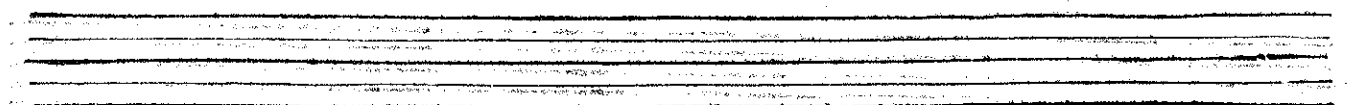
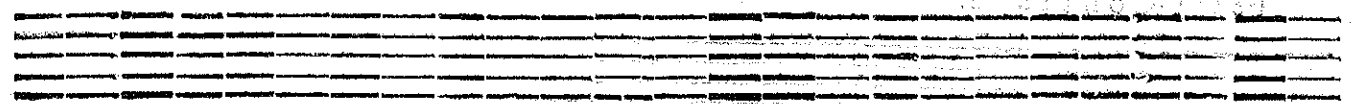

LE TRIOMPHE

*fin.*

Dieux. Vous imposez des loix à toute la Nature; Vous enflamez le sein des Mers; Vos

*fin.*

Dieux. Vous imposez des loix à toute la Nature; Vous enflamez le sein des Mers; Vos

*fin.*

Dieux. Vous imposez des loix à toute la Nature; Vous enflamez le sein des Mers; Vos

*fin.*

Dieux. Vous imposez des loix à toute la Nature; Vos

*fin.*

VIOLONS.

*fin.*

*fin.*

*fin.*

*fin.*

*fin.*

BASSE-CONTINUE.

feux percent la nuit obscure Du sejour profond des Enfers: Vostre chaîne s'e-

feux percent la nuit obscure Du sejour profond des Enfers: Vostre chaîne s'e-

feux percent la nuit obscure Du sejour profond des Enfers: Vostre chaîne s'e-

feux percent la nuit obscure Du sejour profond des Enfers: Vostre chaîne s'e-

BASSE-CONTINUE.

# LE TRIOMPHE

tend aux deux bouts de la terre, Vostre chaîne s'é-tend aux deux bouts de la terre, Vos

tend aux deux bouts de la terre, Vostre chaîne s'é-tend aux deux bouts de la terre, Vos

tend aux deux bouts de la terre, Vostre chaîne s'é-tend aux deux bouts de la terre, Vos

tend aux deux bouts de la terre, Vostre chaîne s'é-tend aux deux bouts de la terre, Vos

tend aux deux bouts de la terre, Vostre chaîne s'é-tend aux deux bouts de la terre, Vos

tend aux deux bouts de la terre, Vostre chaîne s'é-tend aux deux bouts de la terre, Vos

tend aux deux bouts de la terre, Vostre chaîne s'é-tend aux deux bouts de la terre, Vos

tend aux deux bouts de la terre, Vostre chaîne s'é-tend aux deux bouts de la terre, Vos

tend aux deux bouts de la terre, Vostre chaîne s'é-tend aux deux bouts de la terre, Vos

tend aux deux bouts de la terre, Vostre chaîne s'é-tend aux deux bouts de la terre, Vos

BASSE-CONTINUE.

CHIFFRE DE BASS

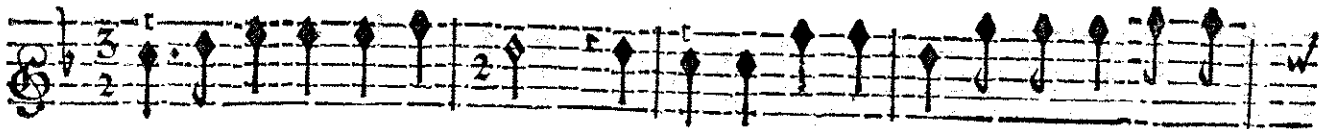

traits s'eslevent jusqu'aux Cieux; Vos coups sont plus puissants que les coups du Ton-

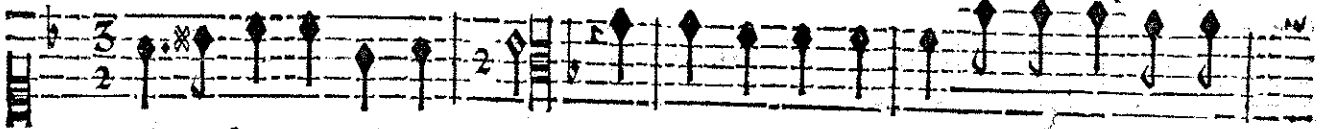

traits s'eslevent jusqu'aux Cieux; Vos coups sont plus puissants que les coups du Ton-

traits s'eslevent jusqu'aux Cieux; Vos coups sont plus puissants que les coups de Ton-

Vos coups sont plus puissants que les coups du Ton-

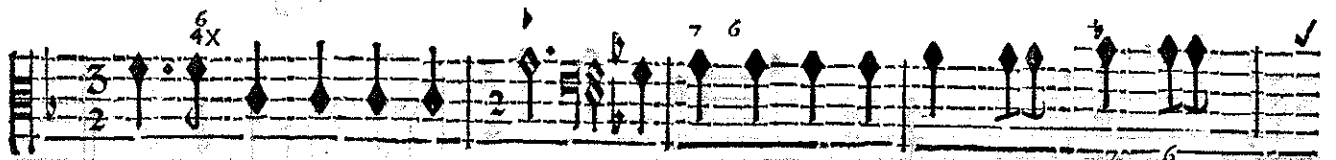
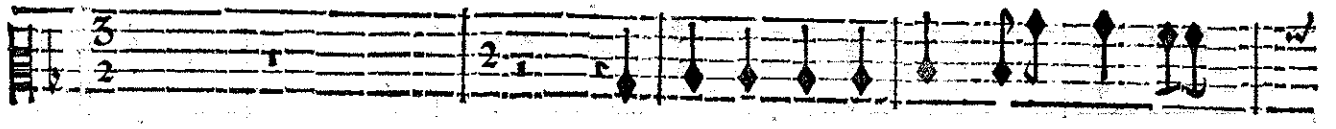

BASSE-CONTINUE.

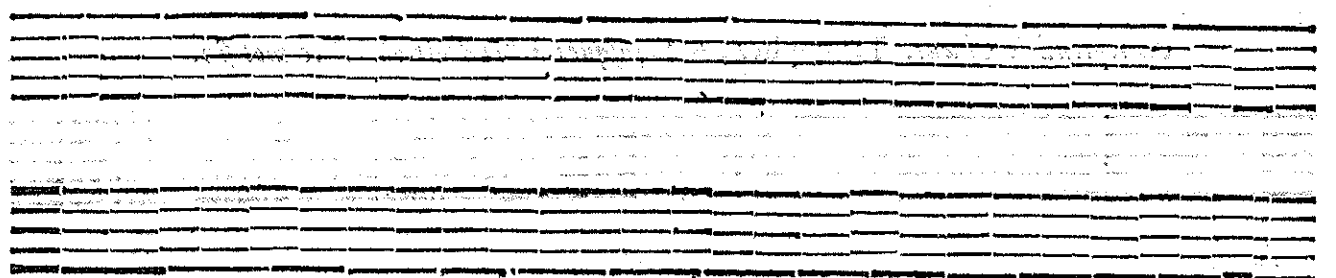

nerre. Vos coups sont plus puissants que les coups du Tonnerre.

nerre. Vos coups sont plus puissants que les coups du Tonnerre.

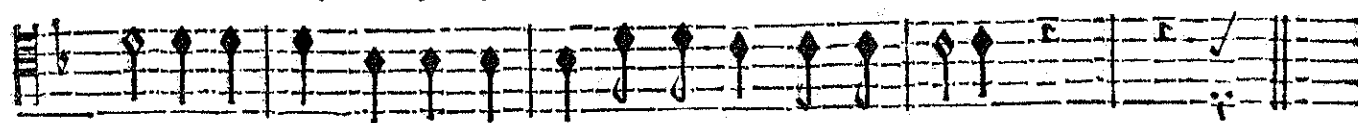

nerre. Vos coups sont plus puissants que les coups du Tonnerre.

nerre. Vos coups sont plus puissants que les coups du Tonnerre.

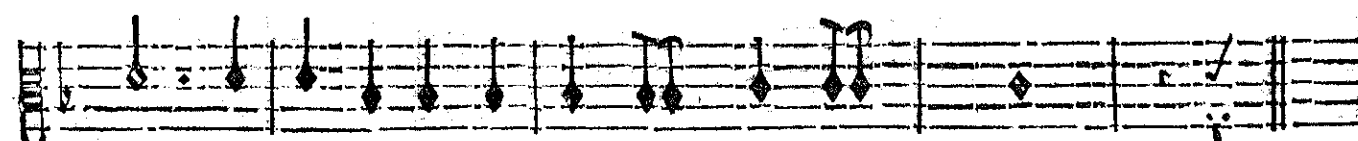
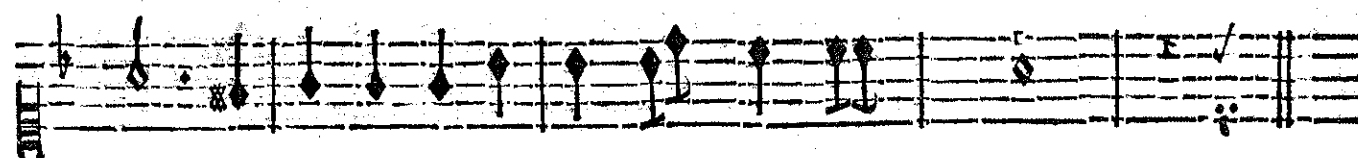

BASSE-CONTINUE.

*On reprend le Chœur. Triomphez, &c. jusques à l'endroit où est ce mot fin.*

