

Ballet des Les Magiciens

Premiere Entrée

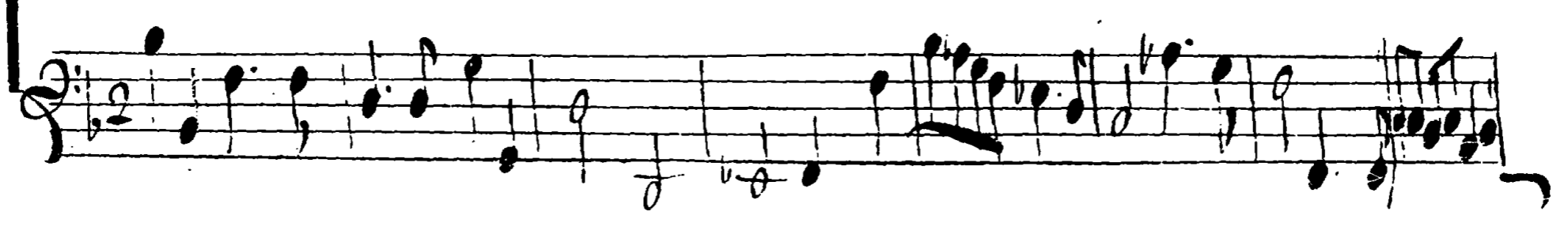

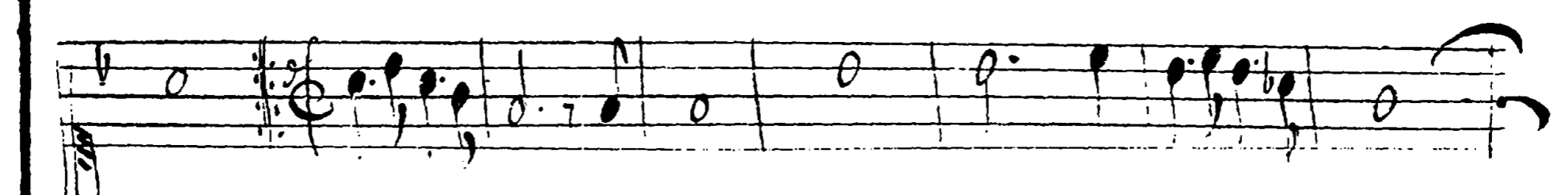

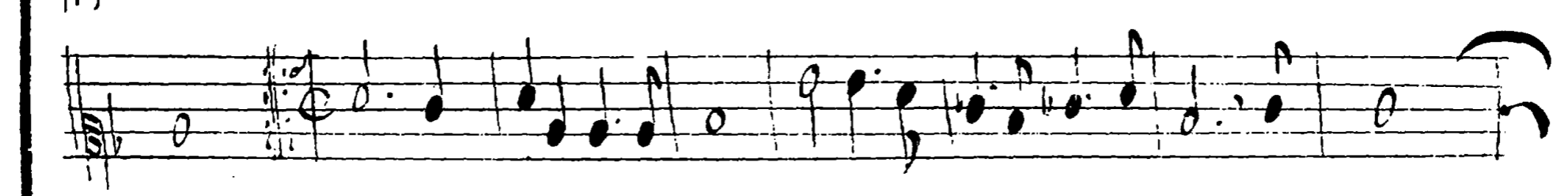

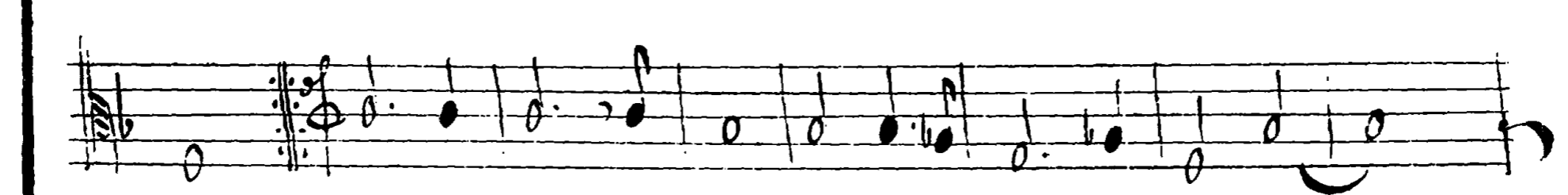

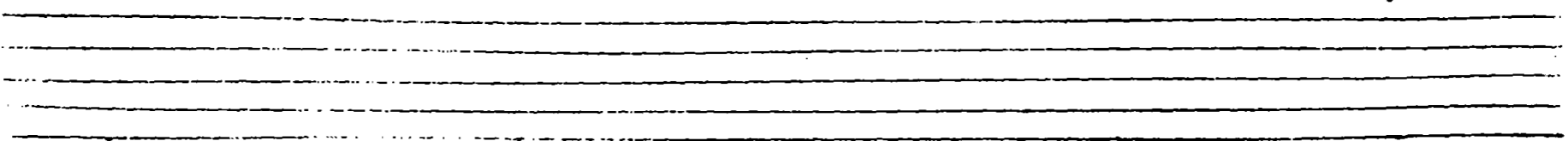

Muses

Two empty musical staves, one in treble clef and one in bass clef, positioned below the first system.

Two empty musical staves, one in treble clef and one in bass clef, positioned below the second system.

Ballet des

Trois.

Forcières.

*Pastoral
comique
de Voltaire
en entier*

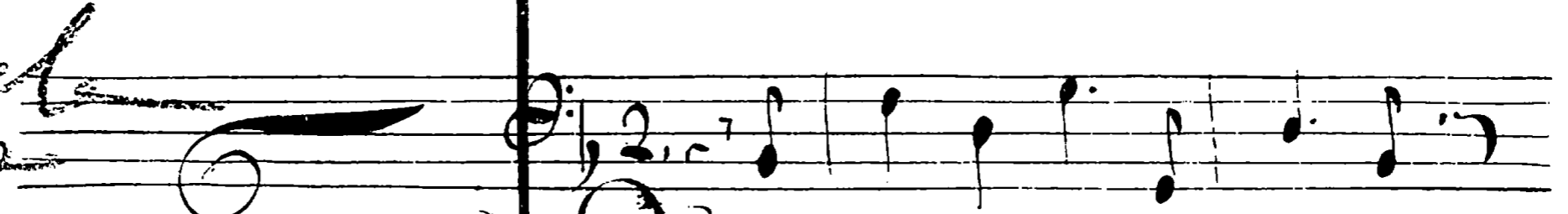
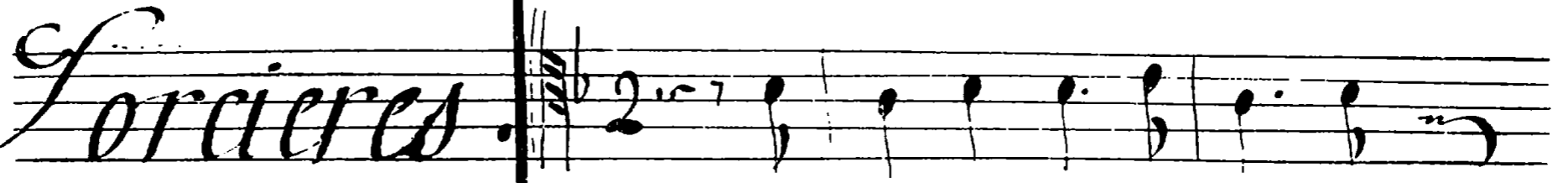
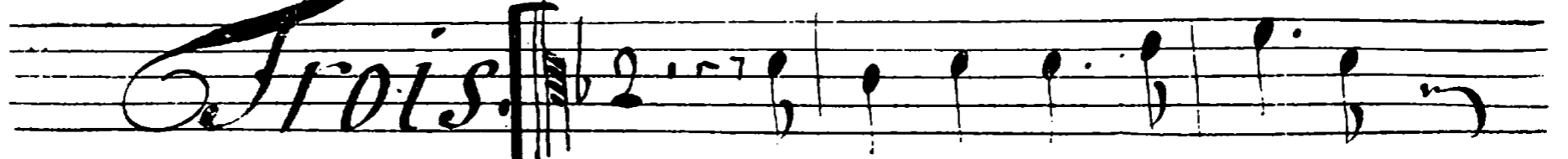

nous refuse pas la grace qu'implorent nos bouches

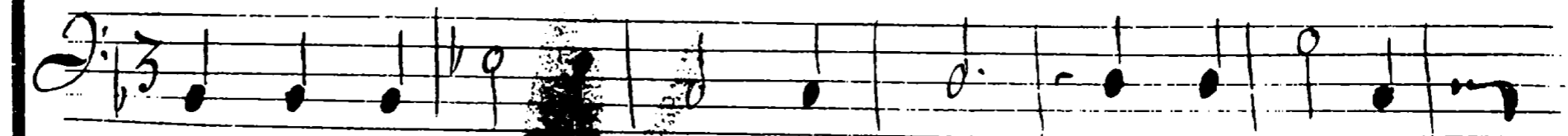
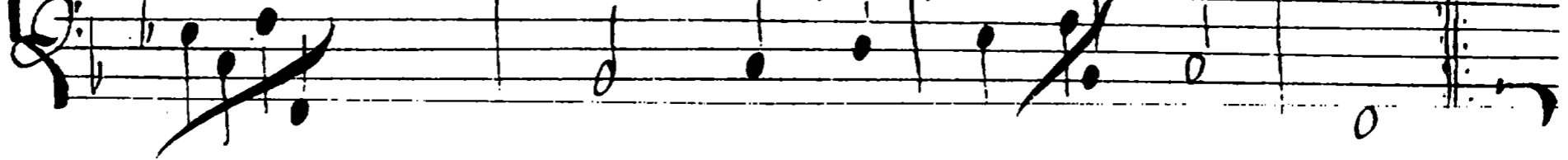

nous t'en prions par tes rubans par tes boudes

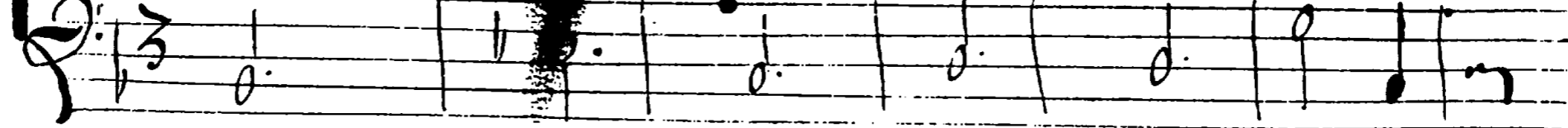

Musee

23

de diamants ton rouge ta poudre tes mouches ton masque ta

coiffe et tes gands ton rouge ta poudre tes mouches ton masque ta

coiffe et tes gands ton masque ta coiffe et tes gands

Ballet des

Une 

O *toy* *qui* *peut* *rendre* *à* *gréa* *ble* *les* *vi*

Sorciere 

sages *les* *plus* *mal* *faits* *répand* *Venus* *de* *les* *at*

traits *deux* *ou* *trois* *dozes* *charita* *bles* *sur* *ce* *mu*

seau *tondu* *lout* *frais* *Les* *trois* *sorcières* *rechantent.*

Deux *des* *appas*

880

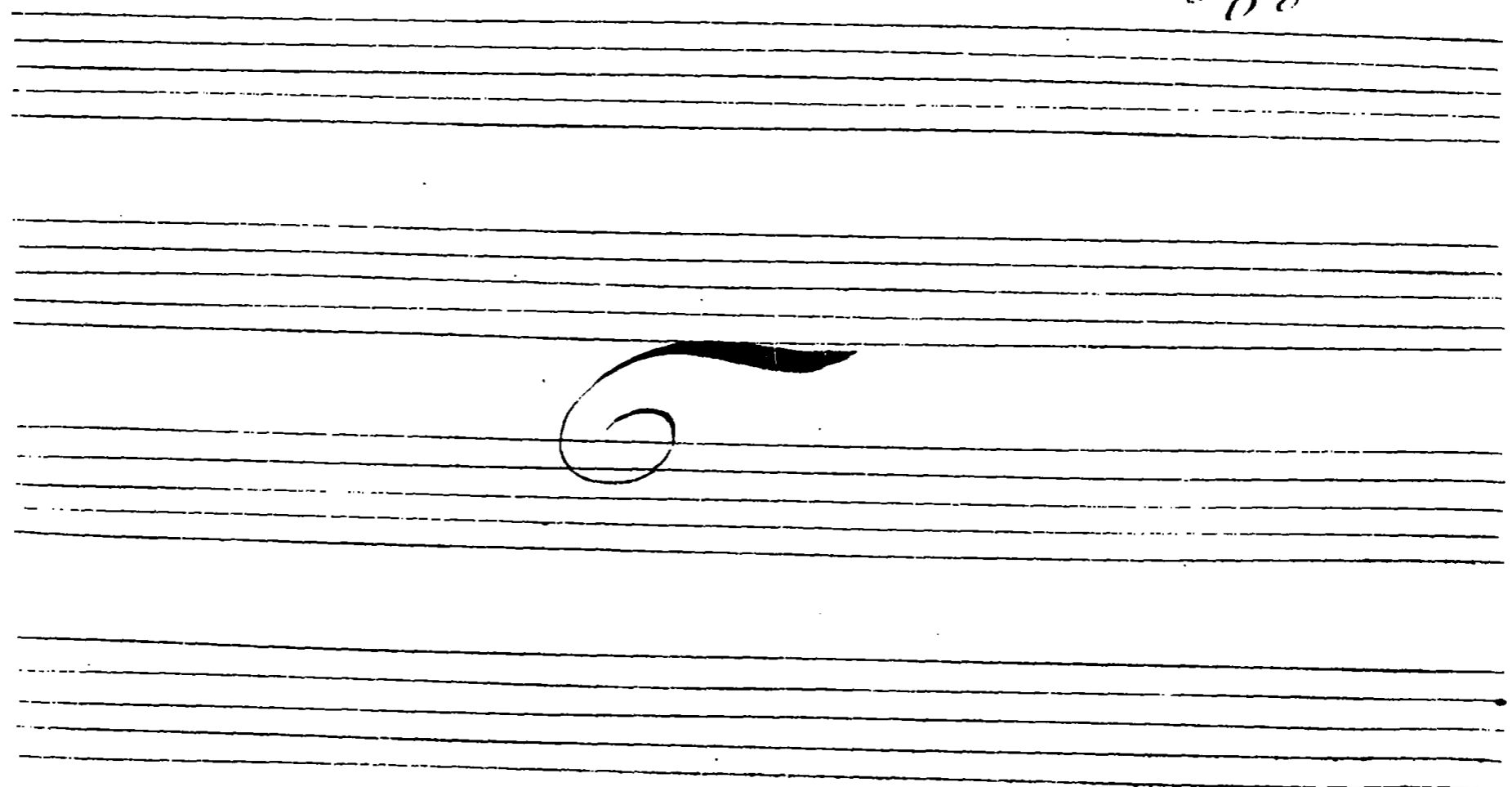

Muses

Seconde Entrée

Two empty musical staves.

Two empty musical staves.

Handwritten signature or initials in a decorative frame.

Ballet Des

Muses

27

Trois
Forcières

Ah' qu'il est beau le iouven-

qu'il est io- li. gentil po-

= ceau ah' qu'il est beau le iouvenceau. qu'il va faire mou-

li qu'il est io- ti gentil poti est il des yeux qu'il

rir de bet- tes auprès de tuj les plus cruelles

ne. ravis- se il passe en beauté. seu Narcisse

Ballet Des

ne pourront tenir dans leur peau. ah' qu'il est beau le iuuen-

qui fut un blondin accompli, qu'il est ioli, gentil, po-

-ceau. ah' qu'il est beau. le iuuençeau. ho ho ho //

-li qu'il est ioli, gentil, poli. hi, hi, hi, //

f *f* *f* ho ho ah' qu'il est

f *f* *f* hi hi qu'il est ioli

Musée

beau ho ho ho

ti hi hi hi

ho ho hah! qu'il est beau.

hi hi qu'il est io-té.

Fitournelle

This section consists of three staves of music. The first two staves are in treble clef with a key signature of three sharps (F#, C#, G#). The third staff is in bass clef with a key signature of one sharp (F#). The music is highly rhythmic and melodic.

Ballet des

Silence

A single staff of musical notation in a 3/4 time signature, starting with a fermata over the word "Silence". The melody is simple and serves as the vocal line for the lyrics that follow.

laissez cheres brebis les her-

A single staff of musical notation continuing the vocal line with the lyrics "bettes naissantes ces prez et ces ruisseaux ont dequoy vous char-

mer

A single staff of musical notation continuing the vocal line with the lyrics "Mais si vous desirez vivre toujours contem-

plir

A single staff of musical notation continuing the vocal line with the lyrics "telles petites innocentes gardez vous bien d'aimer

vous

A single staff of musical notation concluding the vocal line with the lyrics "vous". The music ends with a fermata.

Four empty musical staves at the bottom of the page, indicating the end of the musical score on this page.

Muses

31

petites innocentes gardez vous // bien d'aimer

Silence.

Esce. toy que. i'entens temeraire esce. toy qui

Sans ..

(Tuy cest moy //

nomme. la. beauté, qui me. tient sous. sa. toy

Silence.

O se. tu. bien. en. aucune, façon. proferer ce, beau.

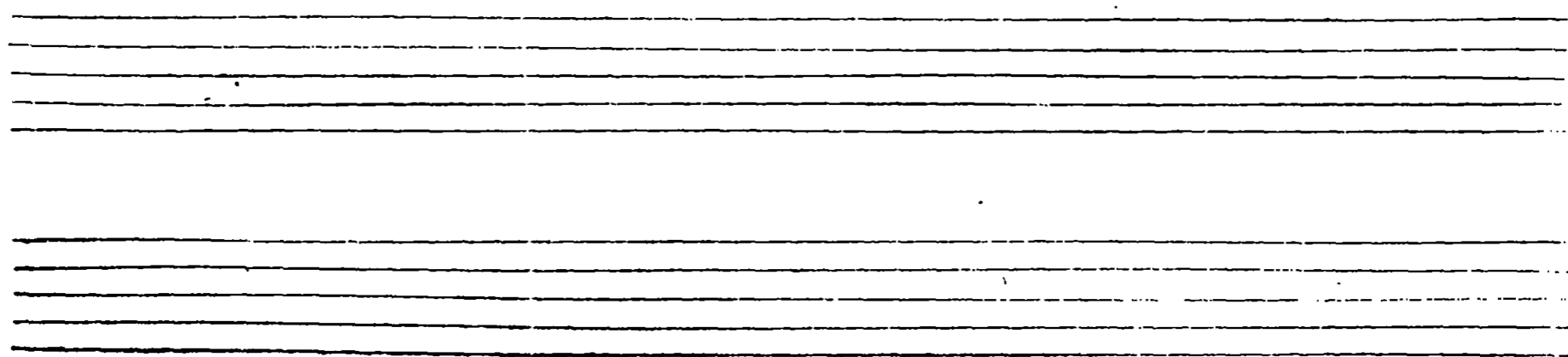

Ballet Des

Siccas

Hé pourquoy non. //

nom.

Silence.

J ris charme mon ame. //

ce qui pour elle. aura. le. moindre. bruit de.

Muscs

flâme, il sen. repenti- ra, et qui pour elle au-

-ra. le. moindre brin de flâme, il s'en repenti-

-ra. // il s'en repenti-

Ballet des

Lica

Je me moque de cela

Silme

Je t'estrangleray mangeray si tu nomme, i'ama ma, belle,

Je t'estrangleray mangeray si tu nomme, i'ama ma,

belle, ce que ie dis ie le. seray ie t'estrangleray mangeray

Four empty musical staves at the bottom of the page.

Muses

il suffit que i'en aye iuré quand les Dieux prendroient la querelle,

ie. t'estrangleray mangeray si tu nomme, ia

Licas

Bagatelle //

= mai ma, belle,

Bagatelle //

rreste malheureux tourne. // usage,

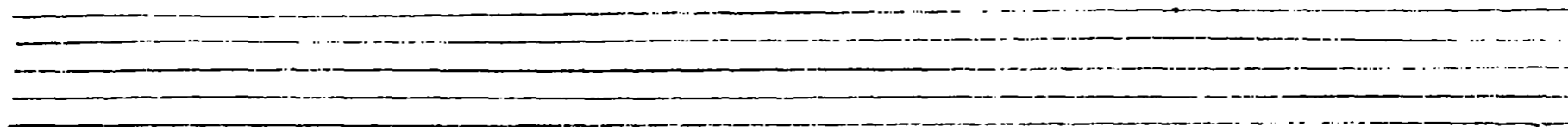

Ballet Des

et voyons qui des deux obtiendra. l'avantage,

C'est par trop discourir allons // il faut mourir

LES AYSANS

Combatant avec des battons

Muses

37

Three empty musical staves are located at the bottom of the page, below the second system of music.

Ballet des

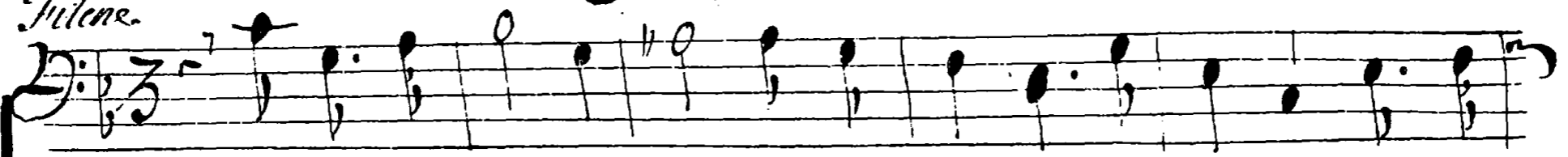
Silence.

N'attendez pas qu'icy ie me uante, moy même, pour le,

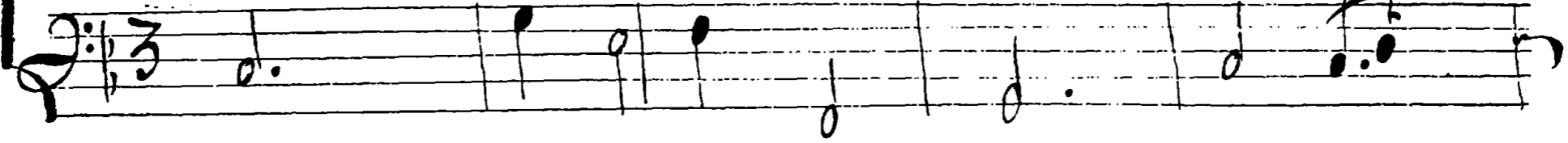

choix, que vous balancerez. Vous avez des yeux, ie, nous

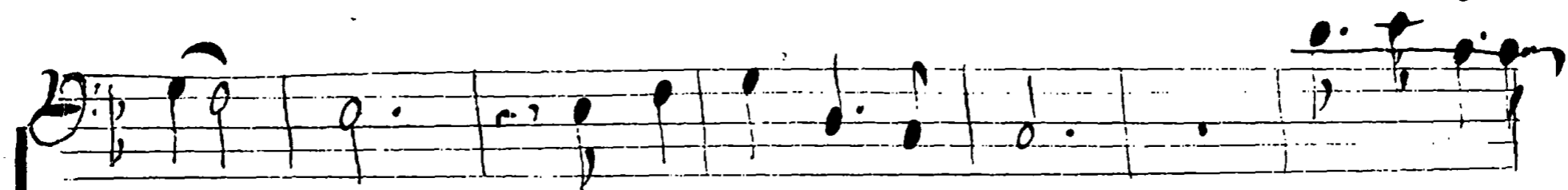
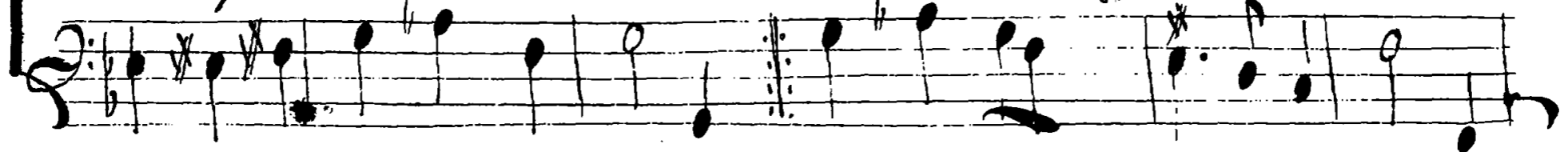

aime, c'est vous en dire, assez. Vous avez des

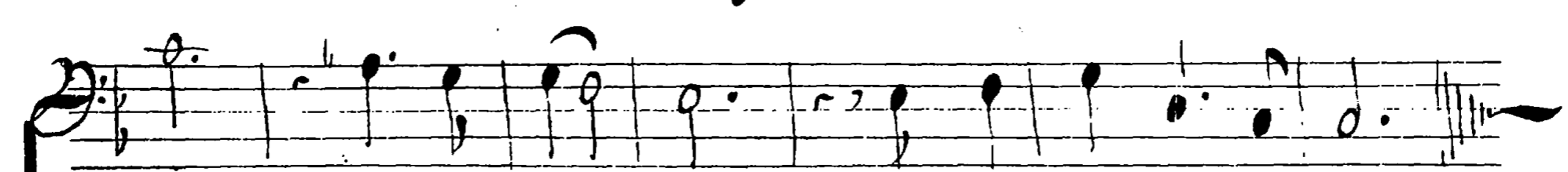

yeux, ie vous aime, c'est vous en dire, assez,

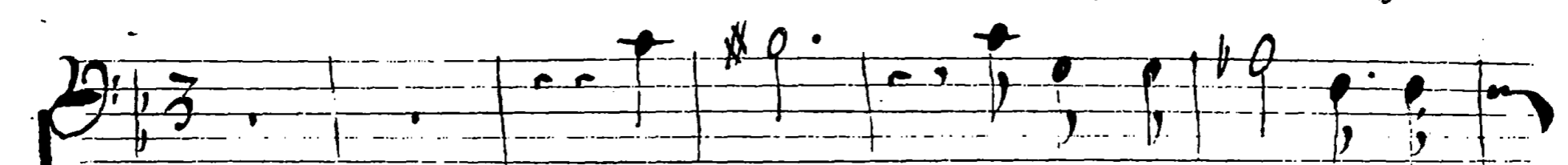
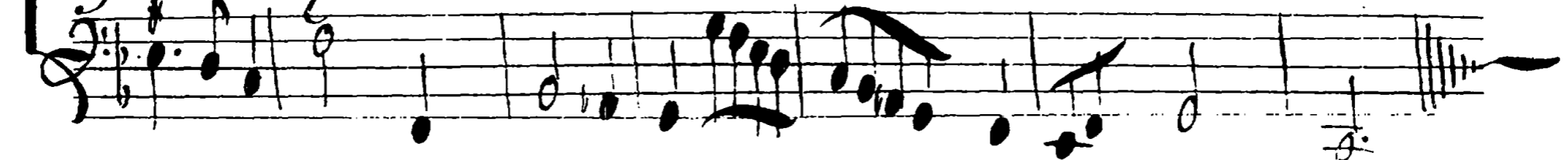

Hélas! peut on sentir de plus

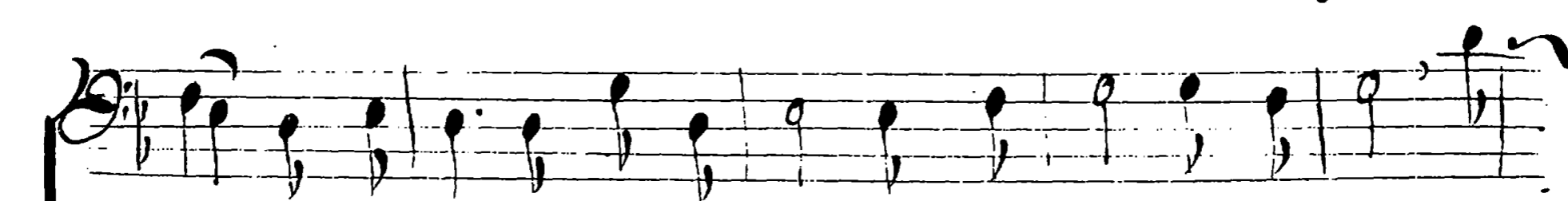

niens douleurs nous preferer un seruite, posscur ho

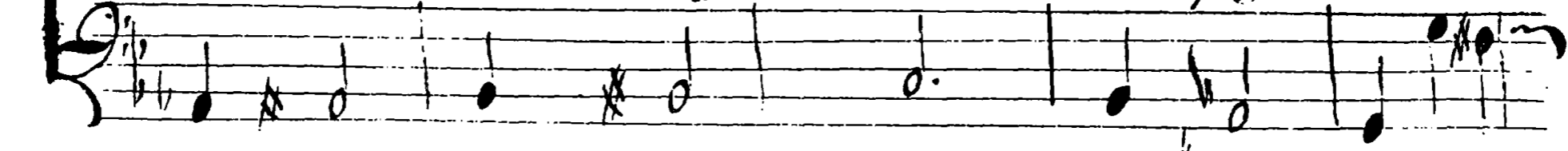

Muses

39

Le cas *le sort* *qu'il eut coup* *Sans de*

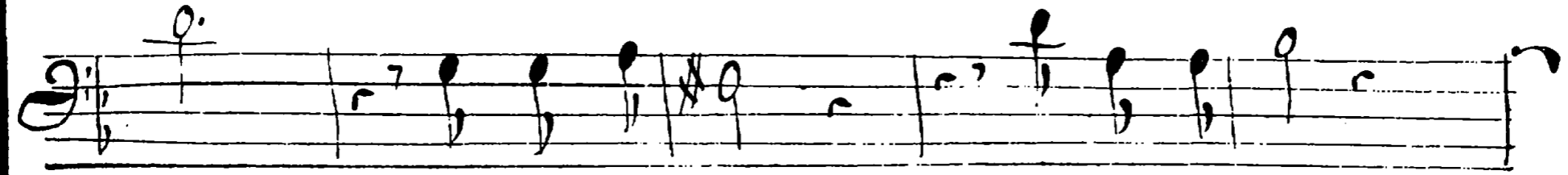
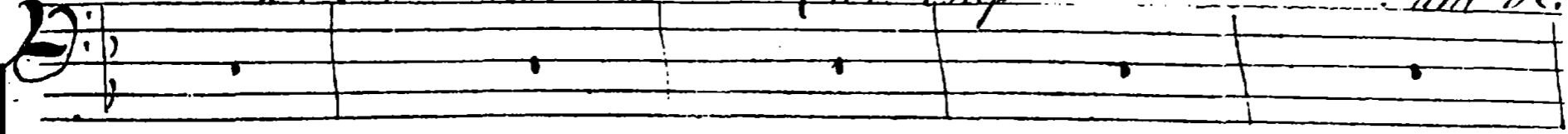

Ciel *Quelle rigueur* *Quoy tant de pleurs*

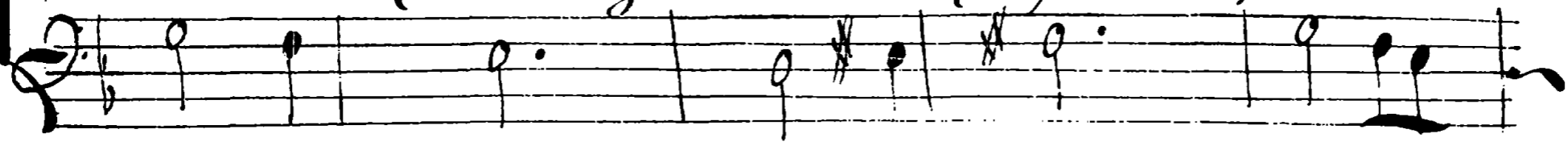

perseverance. *Sans de souffrance* *Sans de soins* *Sans d'amour*

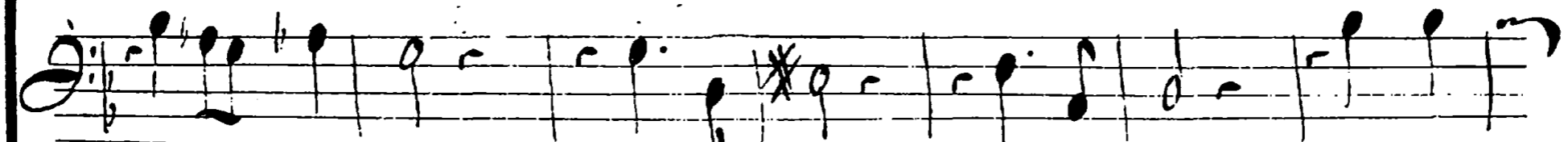
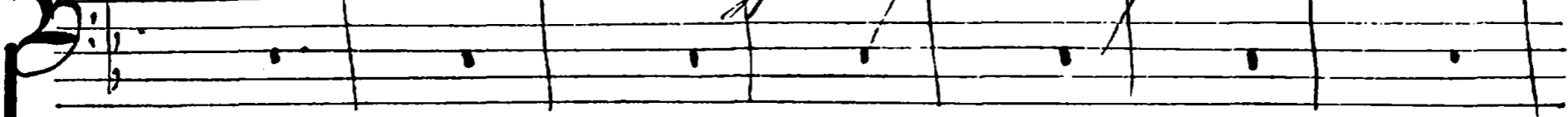

Sans de longueur *Sans de vœux* *Sans d'ardeur* *Avec*

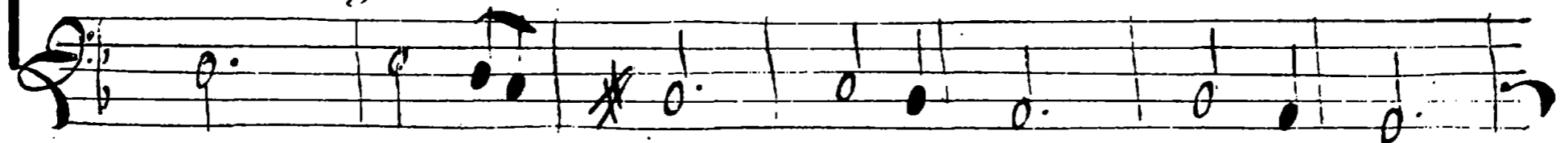

Cœur dur

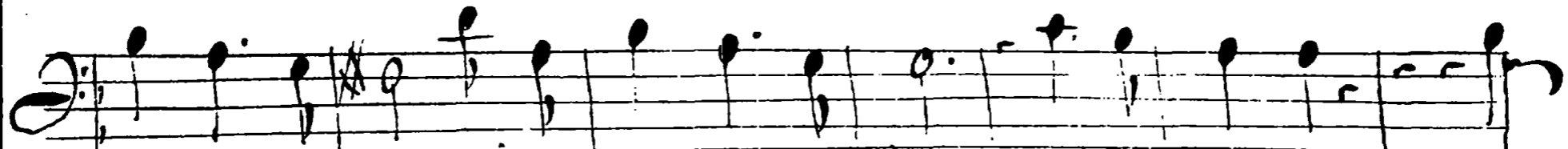
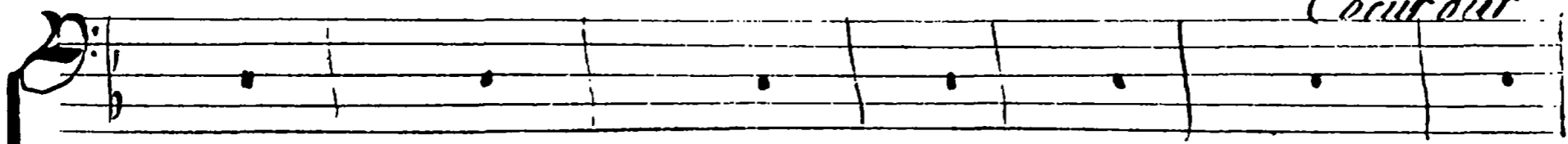

Tant de mépris sont traité en ce cœur ha. cruelle. *Si*

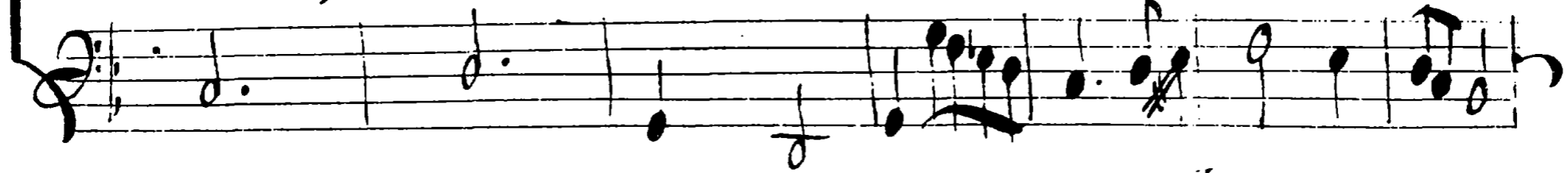

Incorable. *inflexible.* *Impitoyable.*

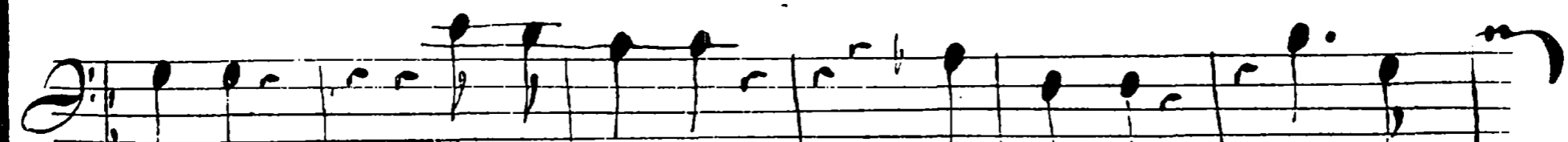
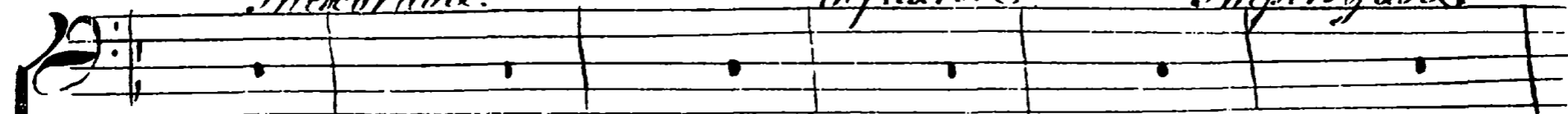

gresse. *Inhumaine.* *Ingrate.* *Si vaine.*

Ballet Des

donc nous faire mourir il te faut contenter

Il te.

Mourons Filene.

Il faut obeir

Mourons licas Luce ce.

Pousse. Courage.

fer finissons nostre peine, ferme. Allons u. le. pre.

Non. ie. uenz. marcher le. dernier

-mier

Luisqu'un. m'ême. n. alheur aujourd'hui nous assem.

Muses

41

-ble. allons partons ensemble,

Flûte
Flûte
Flûte

Un Berger enioie

Hi! quelle folie // *de quitter la.*

Ballet des

vie pour une beauté dont on est rebuté, On

peut pour un objet aimable dont le cœur nous

est favorable, vouloir perdre la clarté

mais quitter la vie, pour une beauté dont on est rebuté

té ha quelle folie

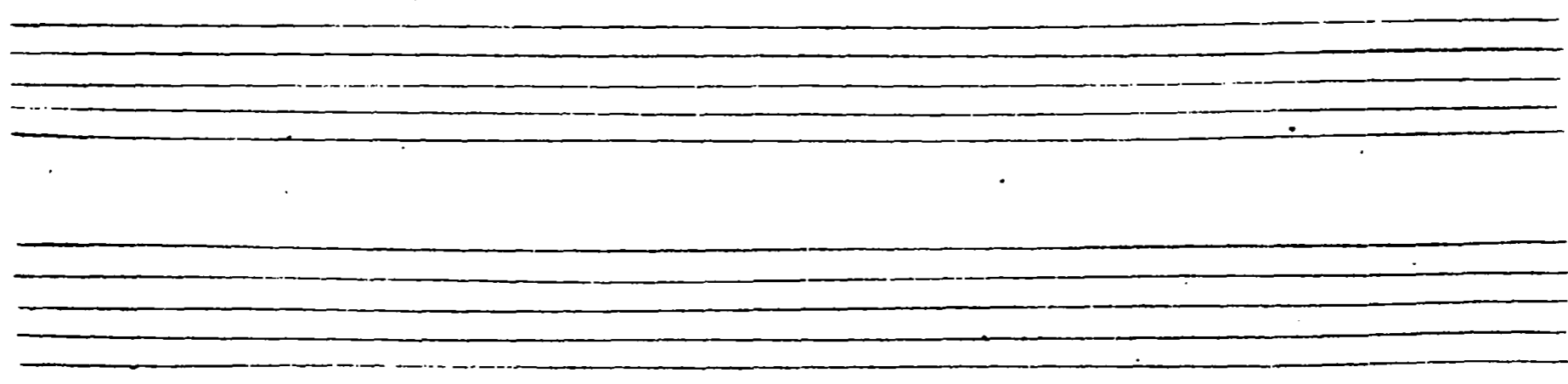

Muses
Les Muses Reconciliées 43

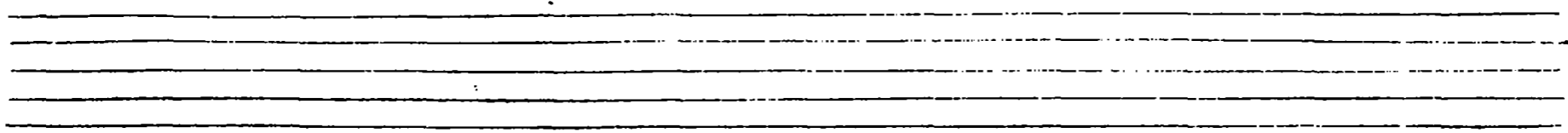

Ballet des

44

Une Égyptienne

Un pauvre cœur soulager le martyr, d'un pauvre

fin. cœur soulager la douleur j'ay beau vous dire, ma vive ardeur

vous voyez riez de ma langueur ha cruelle i'espère

Muses

45

*tant de rigueur
sous la rigueur d'un pauvre,*

Premier Air

Ballet Des

Croyez moy hastons nous ma. Stuié. u. sans bieu. des moments proci-

cue. Contentons icy nostre. cueie, de nos

ans le feu nous y conuie, nous ne. saurons nous et moy faire

mi cue. Quand l'hyuer a. glace' nos guerets le prin-

temps uent reprendre. sa. place. et redonne. a. nos champs leur at
ramie.

traits mais helas quand l'age nous glace. nos beaux iours ne. ruiuentent iamais.

Les Muses 47
Pour les Poëmiens

2^e Air

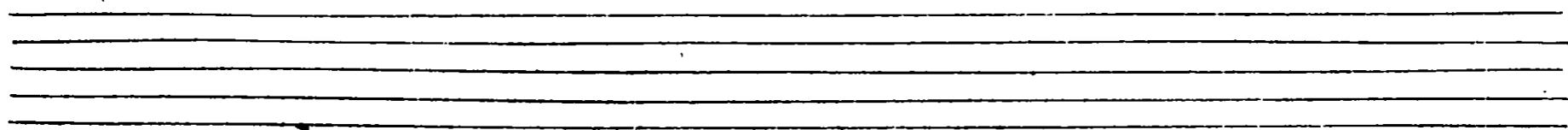

Ballet des

Two empty musical staves, one with a treble clef and one with a bass clef, positioned between the first and second systems of music.

4^{me} entrée les berges et et bergere

The section titled '4^{me} entrée les berges et et bergere' is written on five staves. The top staff is a treble clef with a key signature of one sharp (F#) and a common time signature (C). The subsequent four staves are for a keyboard instrument, with a grand staff (treble and bass clefs). The music is characterized by a dense, rhythmic texture with many sixteenth and thirty-second notes. The system ends with a double bar line.