

250383

À SON AMI SARASATE.

ROMANCE

POUR

VIOLON & ORCHESTRE

PAR

Alexandre LUIGINI fils

OP. 9

Avec Accompagnement de Piano,

Prix: 7^f 50.

Paris, Maison G. FLAXLAND,
DURAND, SCHÖNEWERK et C^{ie}

(Successeurs.)

4, Place de la Madeleine, 4.

Propriété pour tous pays.

Imp. Machelet, Paris.

MAISON G. FLAXLAND
DURAND SCHÖNEWERK et C^{ie}
4, Place de la Madeleine, 4
PARIS

ROMANCE

pour le VIOLON.

A. LUIGINI, fils.

Op:9.

Andante espressivo.

VIOLON.

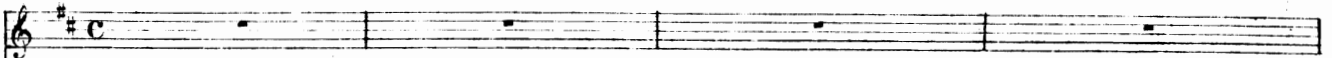

Andante espressivo.

PIANO.

614132 F. et A. in der School of Music

a tempo. *p* molto dolce.

rit.

a tempo. *cantando.*

cresc. *rit. dim.* *p*

mf *dim.* *p*

mf *dim.* *pp*

roco cresc.

dim.

f *p*

250383