HANDEL

HAYDN

MOZART

BEETHOVEN

SPOHR

MENDELSSOHN

WEBER

BACH

NOVELLO'S ORIGINAL OCTAVO EDITION.

CHARLES H. LLOYD.

THE

LONGBEARDS' SAGA

ONE SHILLING & SIXPENCE.

LONDON: NOVELLO, EWER & Cº

108638

TO PROFESSOR MAX MÜLLER.

THE LONGBEARDS' SAGA

CHORUS FOR MALE VOICES

WITH PIANOFORTE OBBLIGATO

WORDS FROM CHARLES KINGSLEY'S "HYPATIA"

MUSIC BY

CHARLES H. LLOYD.

Ent. Sta. Hall. *Price One Shilling and Sixpence.*

LONDON & NEW YORK
NOVELLO, EWER AND CO.

The Words are printed by permission of Messrs. Macmillan & Co.

THE LONGBEARDS' SAGA.

Charles H. Lloyd.

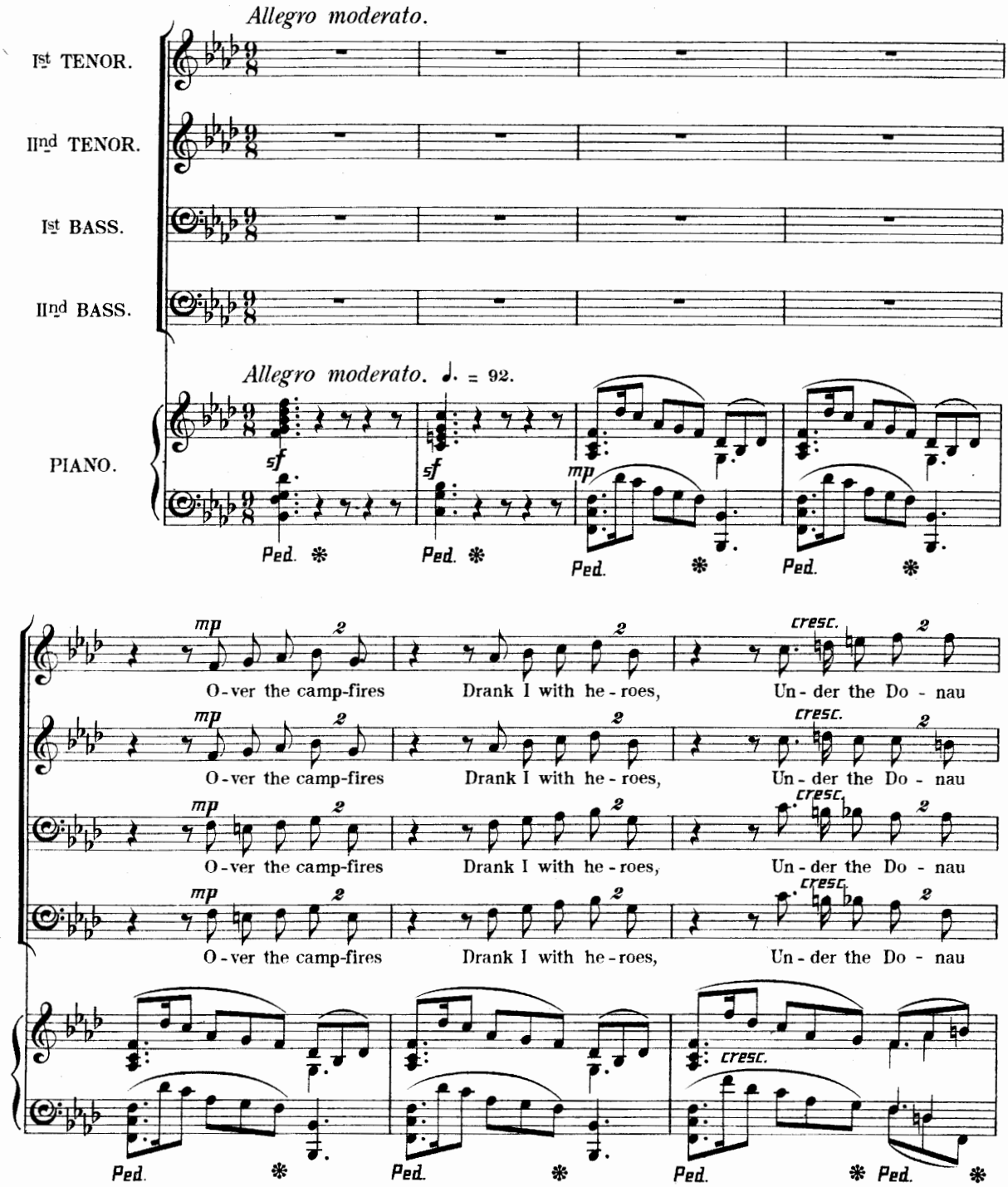

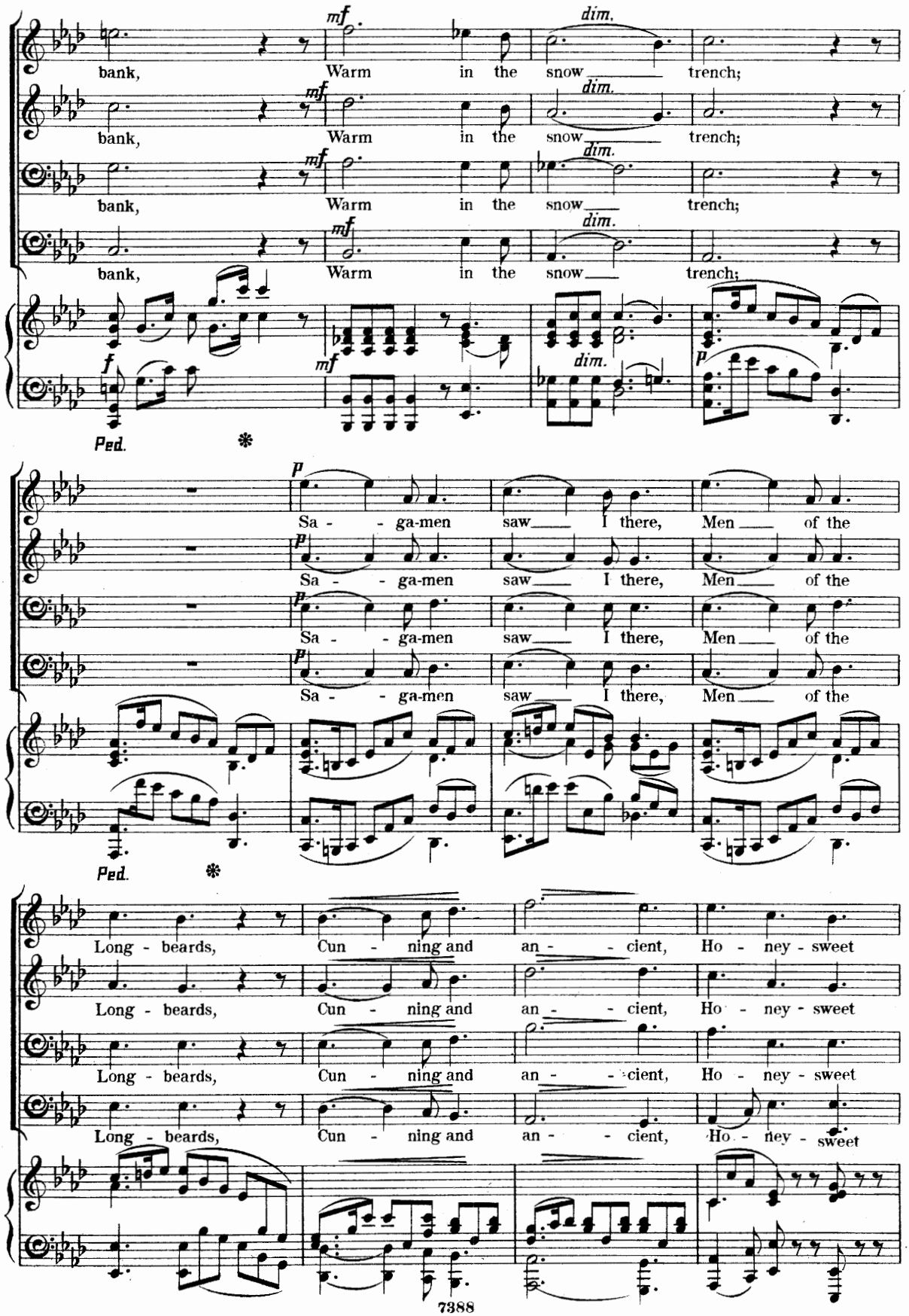
bank, Warm in the snow trench;
bank, Warm in the snow trench;
bank, Warm in the snow trench;
bank, Warm in the snow trench;
Ped.
Sa - ga-men saw I there, Men of the
Sa - ga-men saw I there, Men of the
Sa - ga-men saw I there, Men of the
Sa - ga-men saw I there, Men of the
Ped.
Long - beards, Cun - ning and an - cient, Ho - ney - sweet
Long - beards, Cun - ning and an - cient, Ho - ney - sweet
Long - beards, Cun - ning and an - cient, Ho - ney - sweet
Long - beards, Cun - ning and an - cient, Ho - ney - sweet

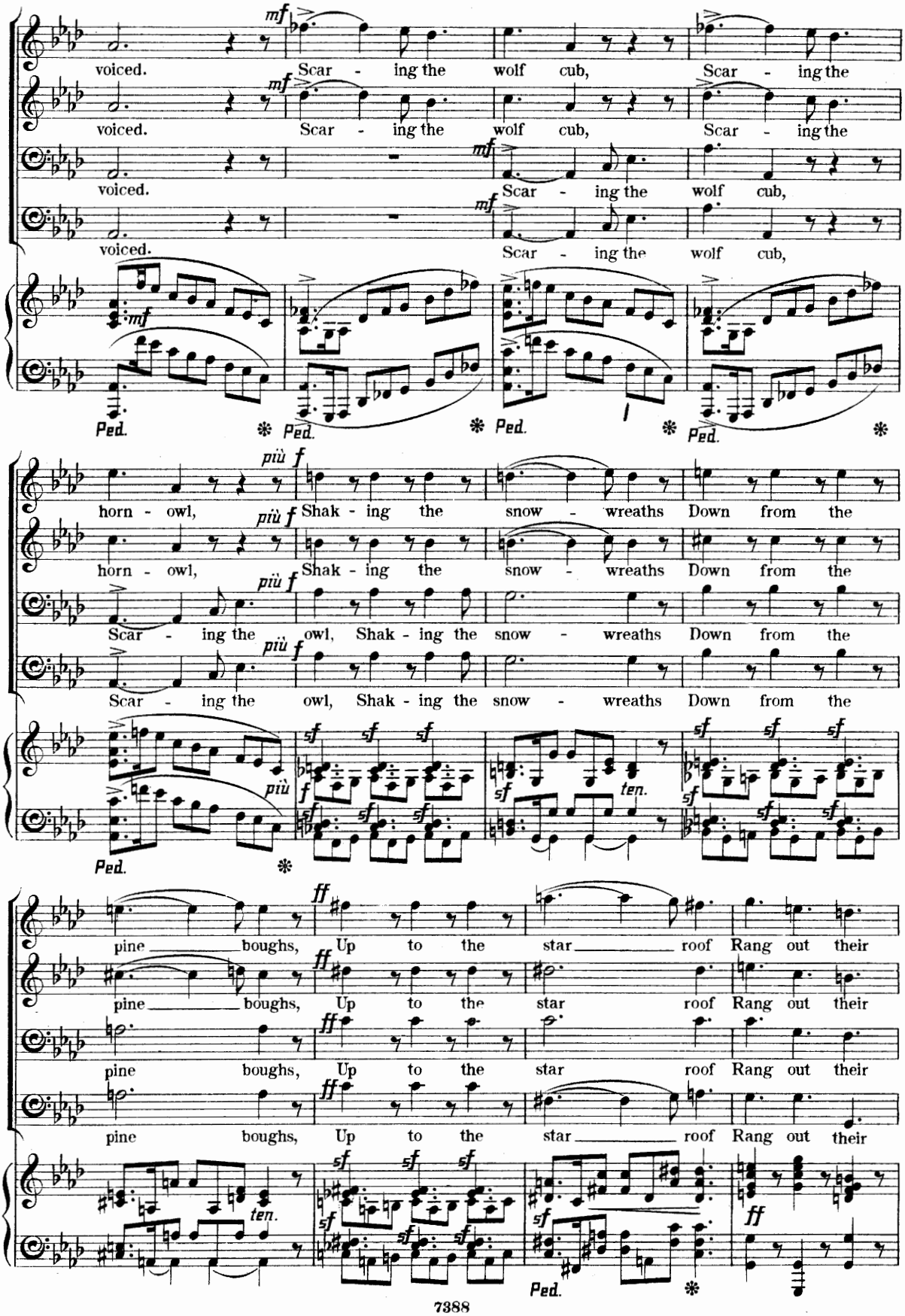
voiced.
Scar - ing the wolf cub, Scar - ing the
voiced.
Scar - ing the wolf cub, Scar - ing the
voiced.
Scar - ing the wolf cub,
voiced.
Scar - ing the wolf cub,
mf
Ped.
horn - owl, Shak - ing the snow - wreaths Down from the
horn - owl, Shak - ing the snow - wreaths Down from the
Scar - ing the owl, Shak - ing the snow - wreaths Down from the
Scar - ing the owl, Shak - ing the snow - wreaths Down from the
più f
più
sf
ten.
pine boughs, Up to the star roof Rang out their
pine boughs, Up to the star roof Rang out their
pine boughs, Up to the star roof Rang out their
pine boughs, Up to the star roof Rang out their
ff

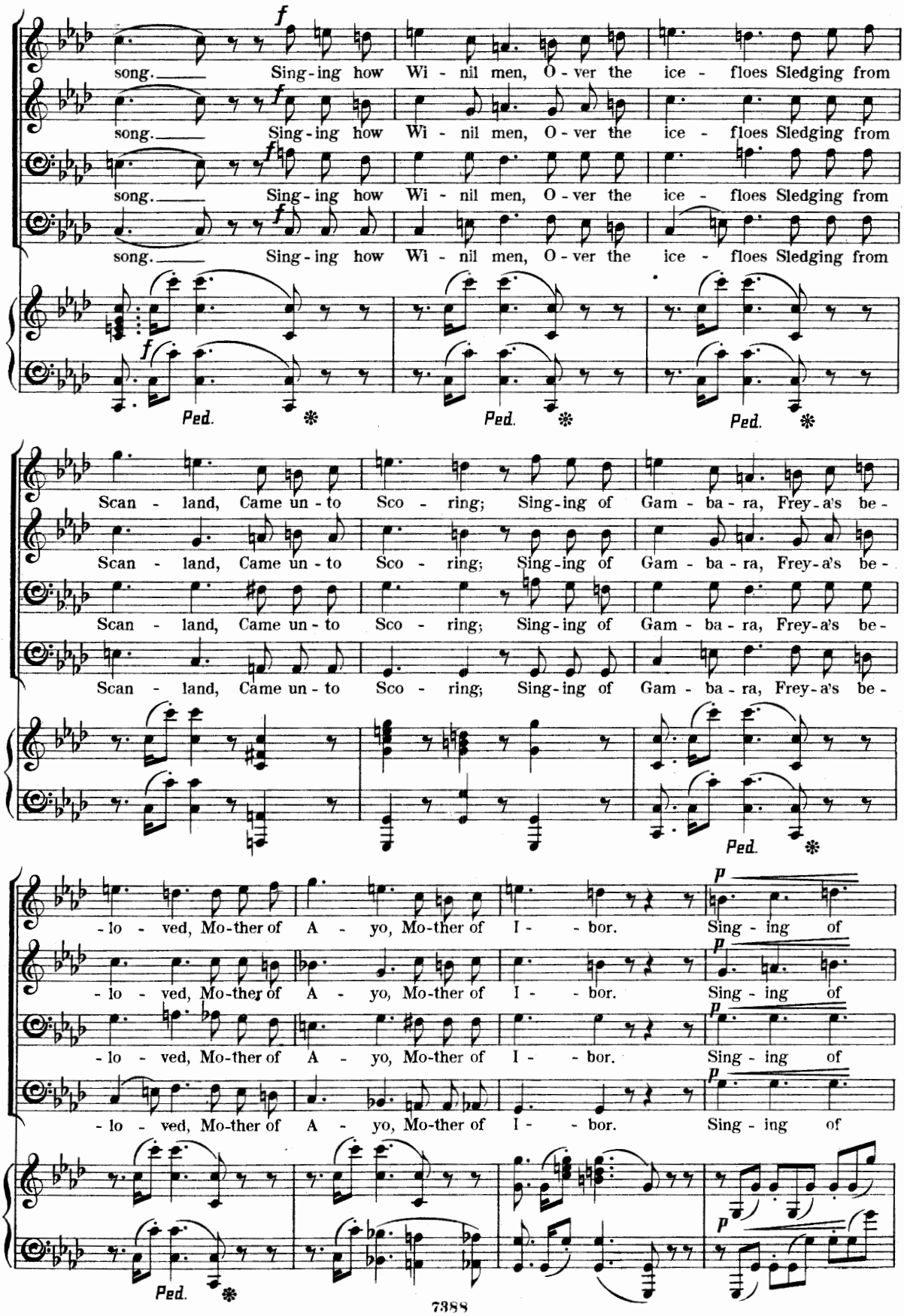
f
song. Sing-ing how Wi - nil men, O - ver the ice - floes Sledging from
Ped.
Scan - land, Came un - to Sco - ring; Sing-ing of Gam - ba - ra, Frey-a's be -
-lo - ved, Mo-ther of A - yo, Mo-ther of I - - bor.
p
Sing - ing of

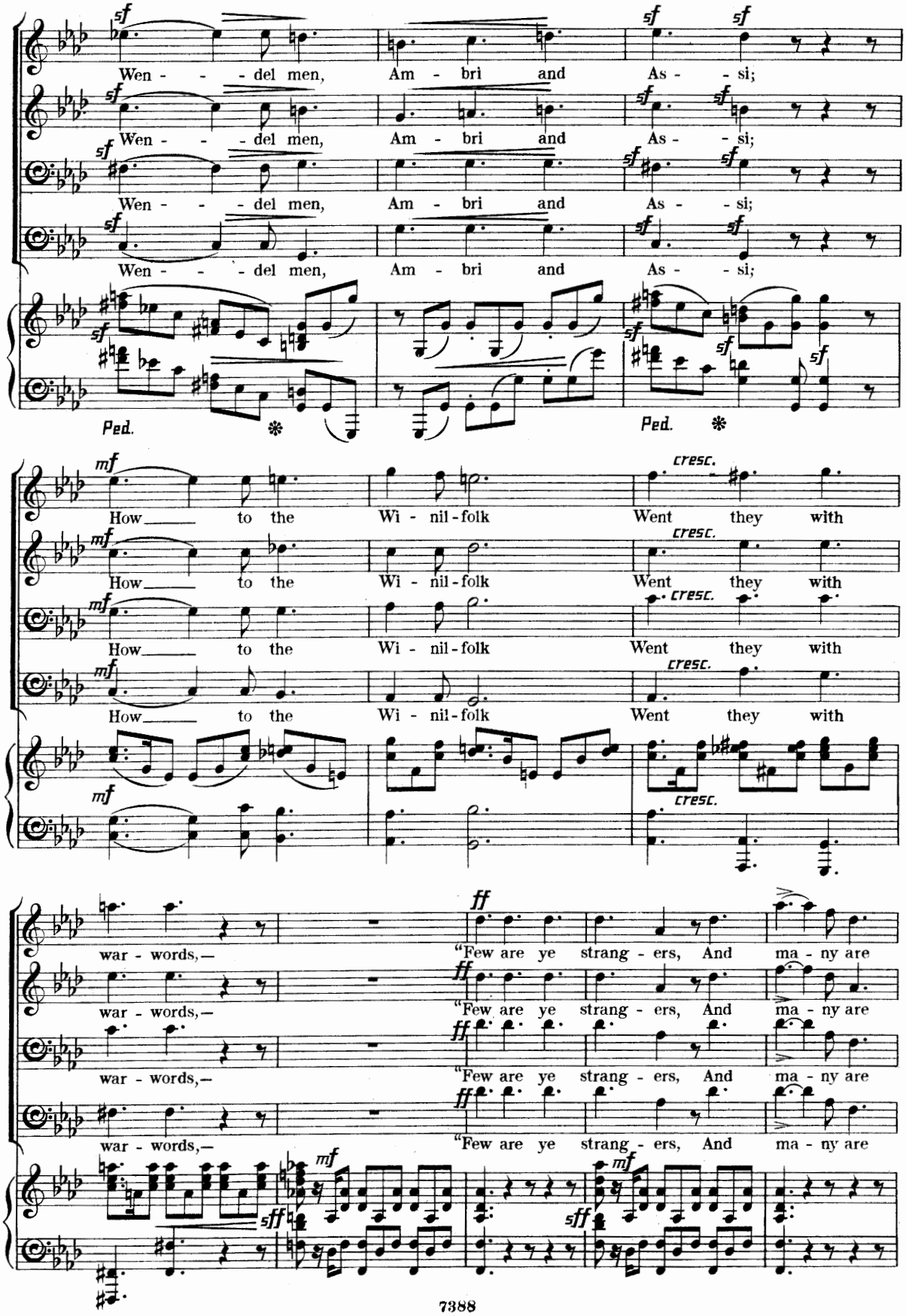
sf
Wen - - - del men, Am - bri and As - - si;
Ped.
mf
How to the Wi - nil - folk Went they with
cresc.
ff
war - words,— "Few are ye strang - ers, And ma - ny are
sff
mf

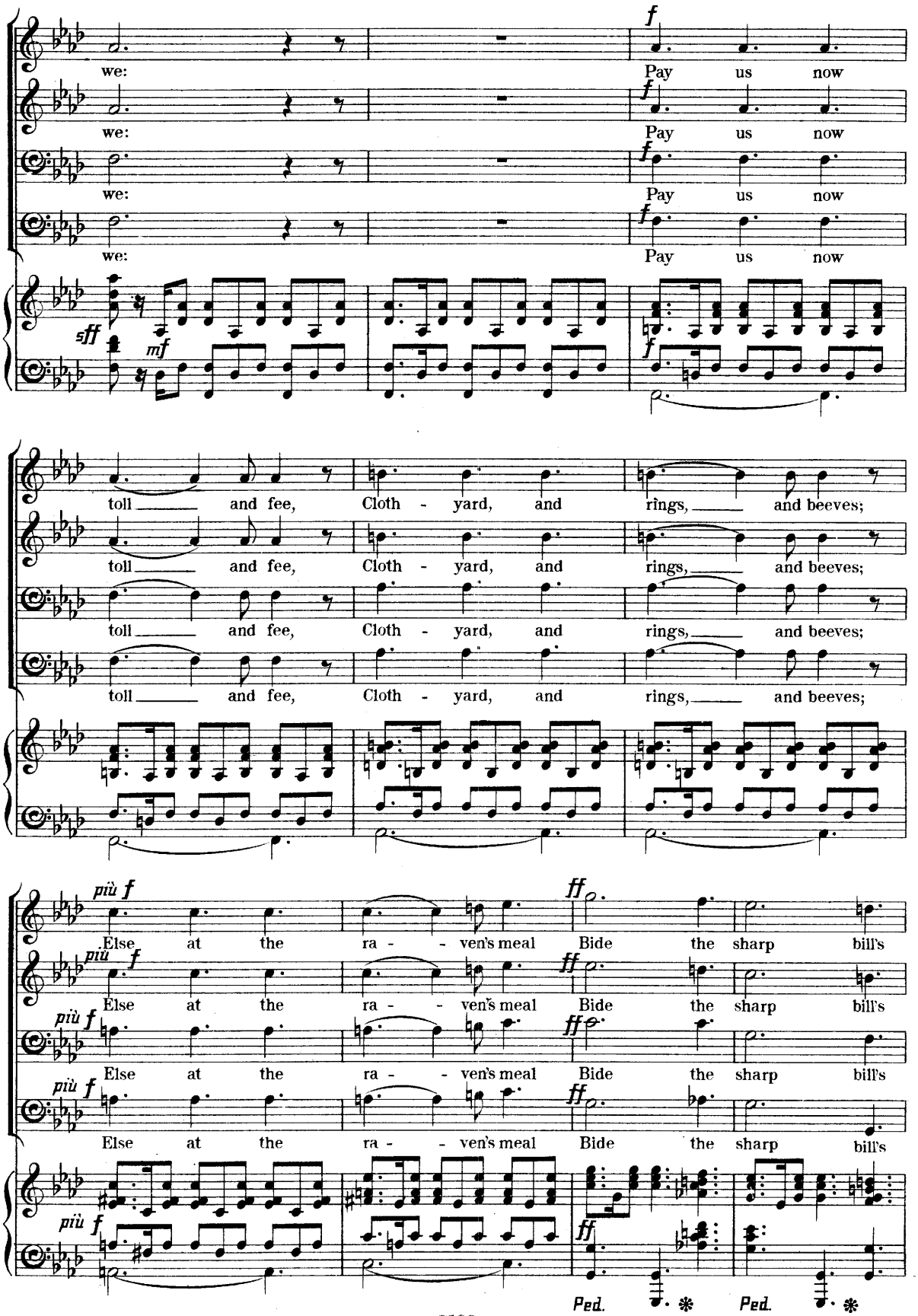
we:
Pay us now
sff
mf
toll and fee, Cloth - yard, and rings, and beeves;
più f
Else at the ra - ven's meal
ff
Bide the sharp bill's
Ped.

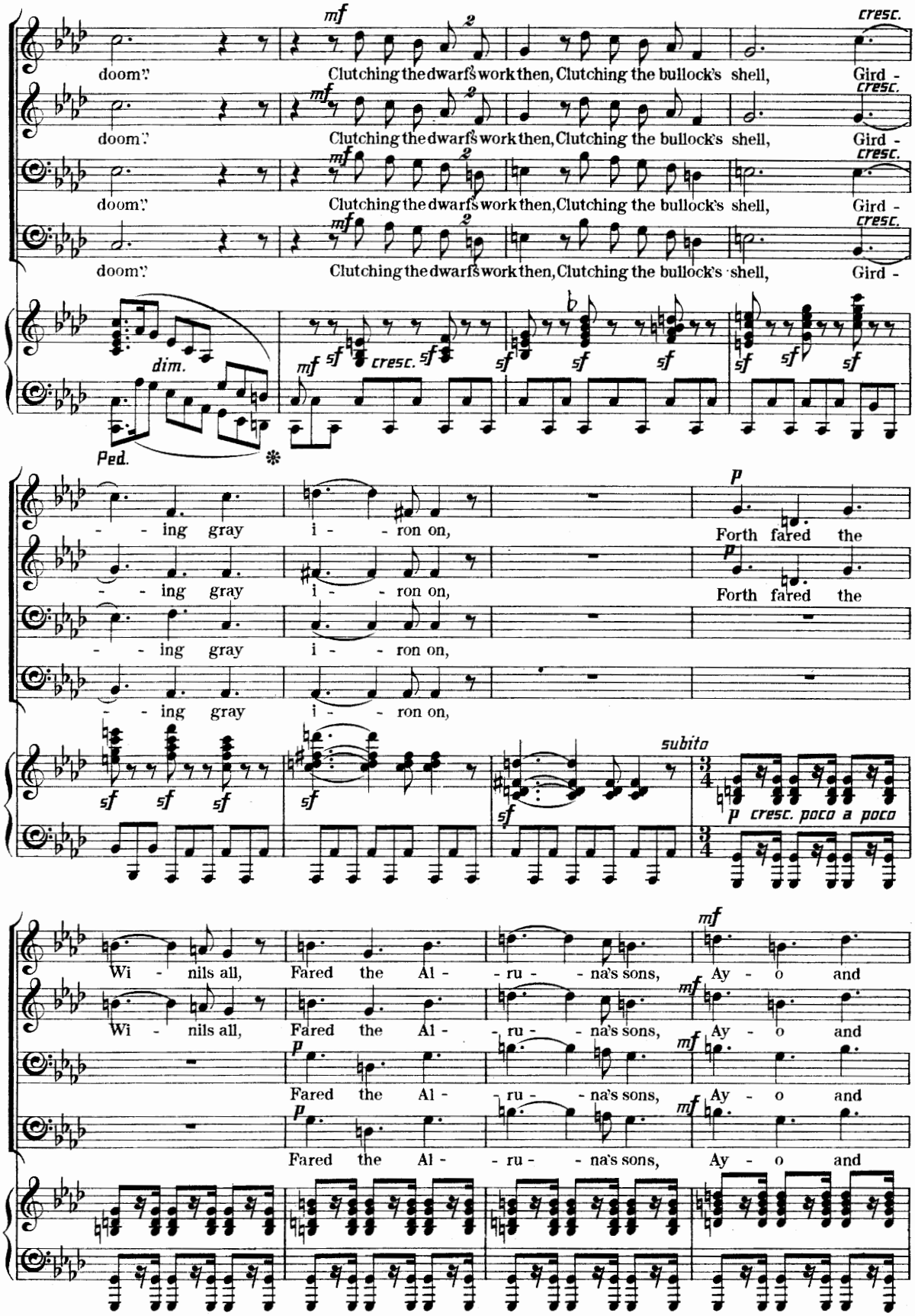
doom".
Clutching the dwarf's work then, Clutching the bullock's shell,
Gird -
mf
cresc.
dim.
Ped.
sf
- - ing gray i - - ron on,
Forth fared the
p
subito
p cresc. poco a poco
Wi - nils all,
Fared the Al - - ru - - na's sons,
Ay - o and

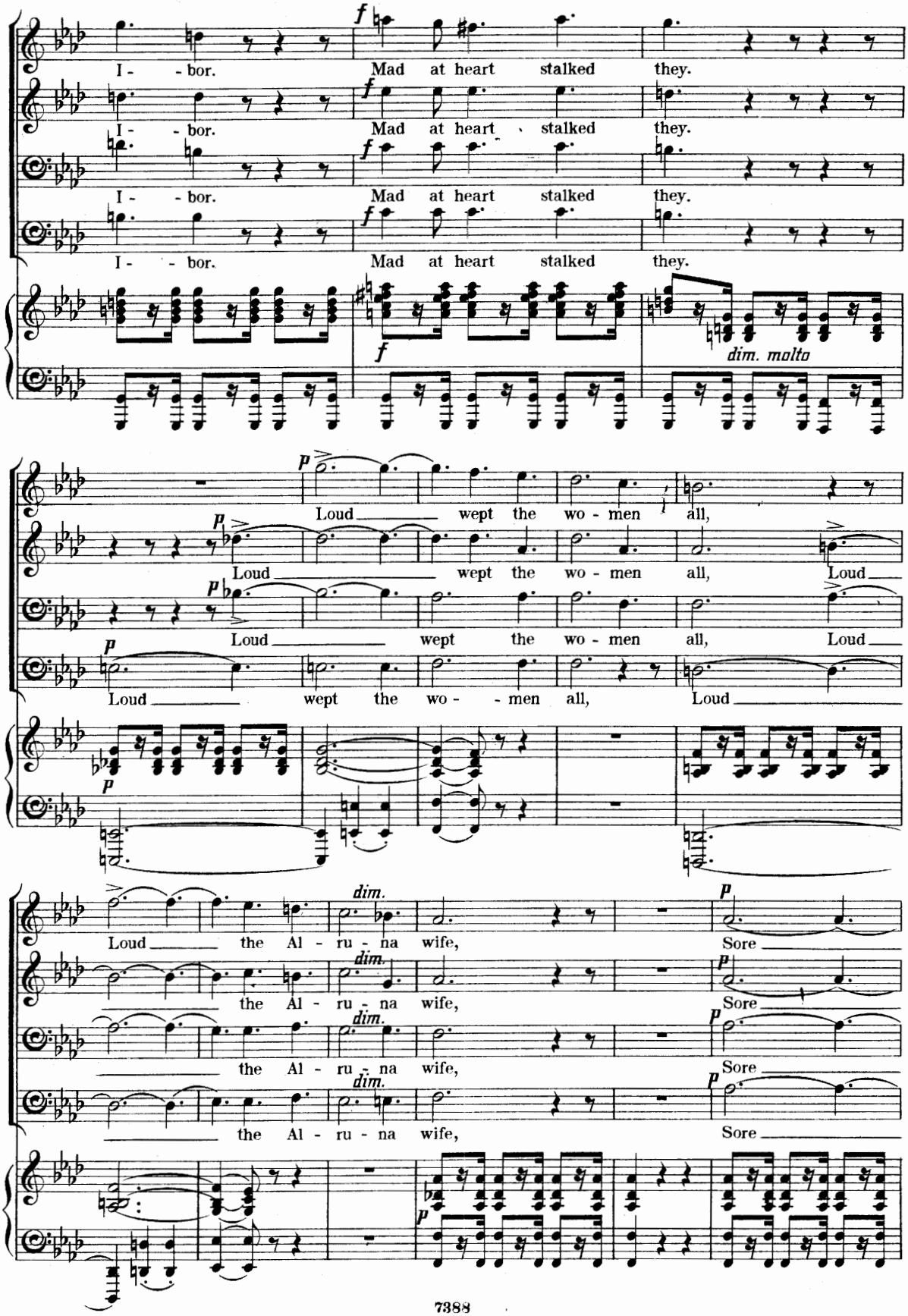
I - bor. Mad at heart stalked they.
dim. molto
Loud wept the wo - men all,
Loud the Al - ru - na wife,
Sore

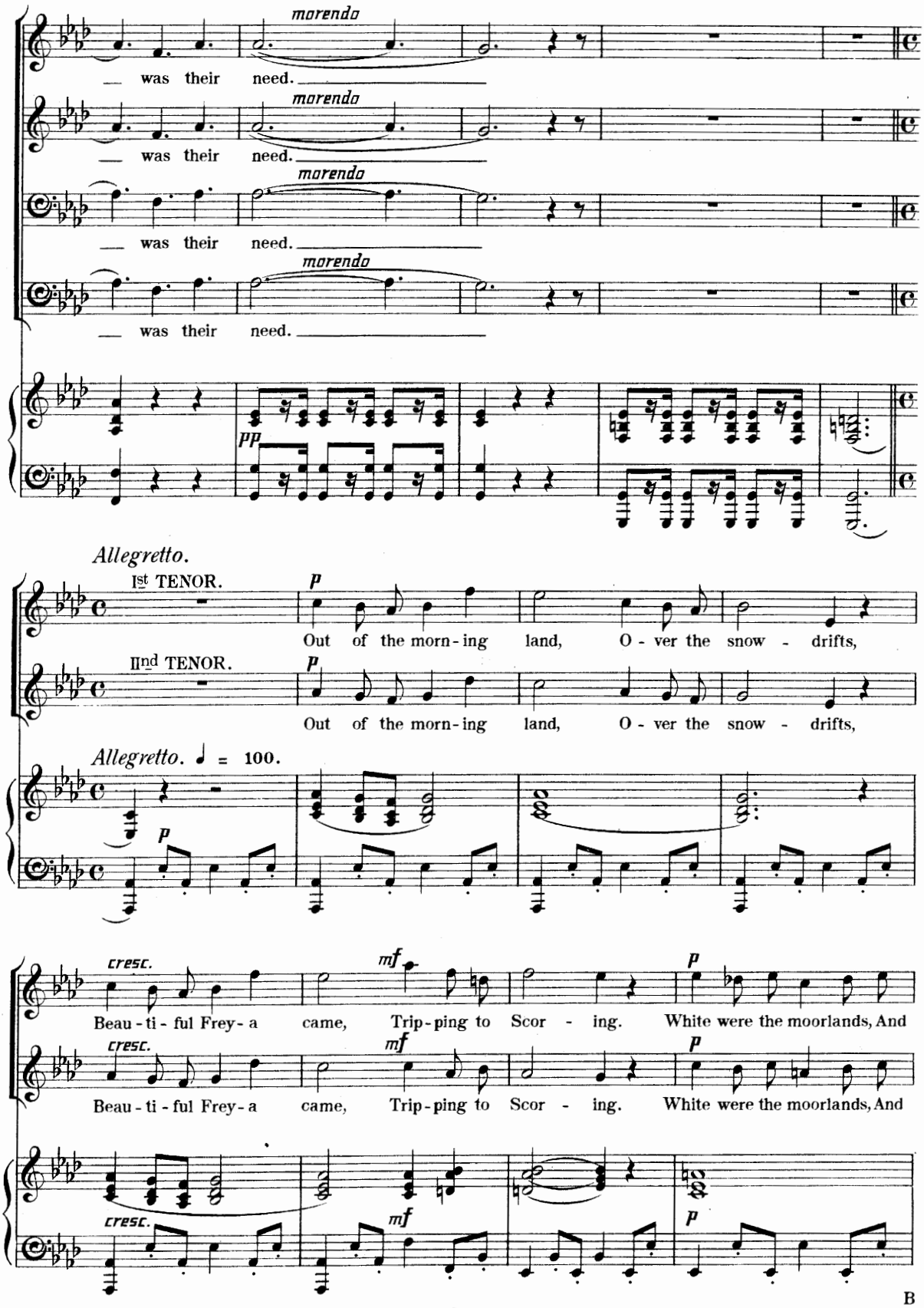
morendo
was their need.
morendo
was their need.
morendo
was their need.
morendo
was their need.
pp
Allegretto.
Ist TENOR.
p
Out of the morn-ing land, O-ver the snow-drifts,
IInd TENOR.
p
Out of the morn-ing land, O-ver the snow-drifts,
Allegretto. ♩ = 100.
p
cresc.
mf
p
Beau-ti-ful Frey-a came, Trip-ping to Scor-ing. White were the moorlands, And
cresc.
mf
p
Beau-ti-ful Frey-a came, Trip-ping to Scor-ing. White were the moorlands, And
cresc.
mf
p

B

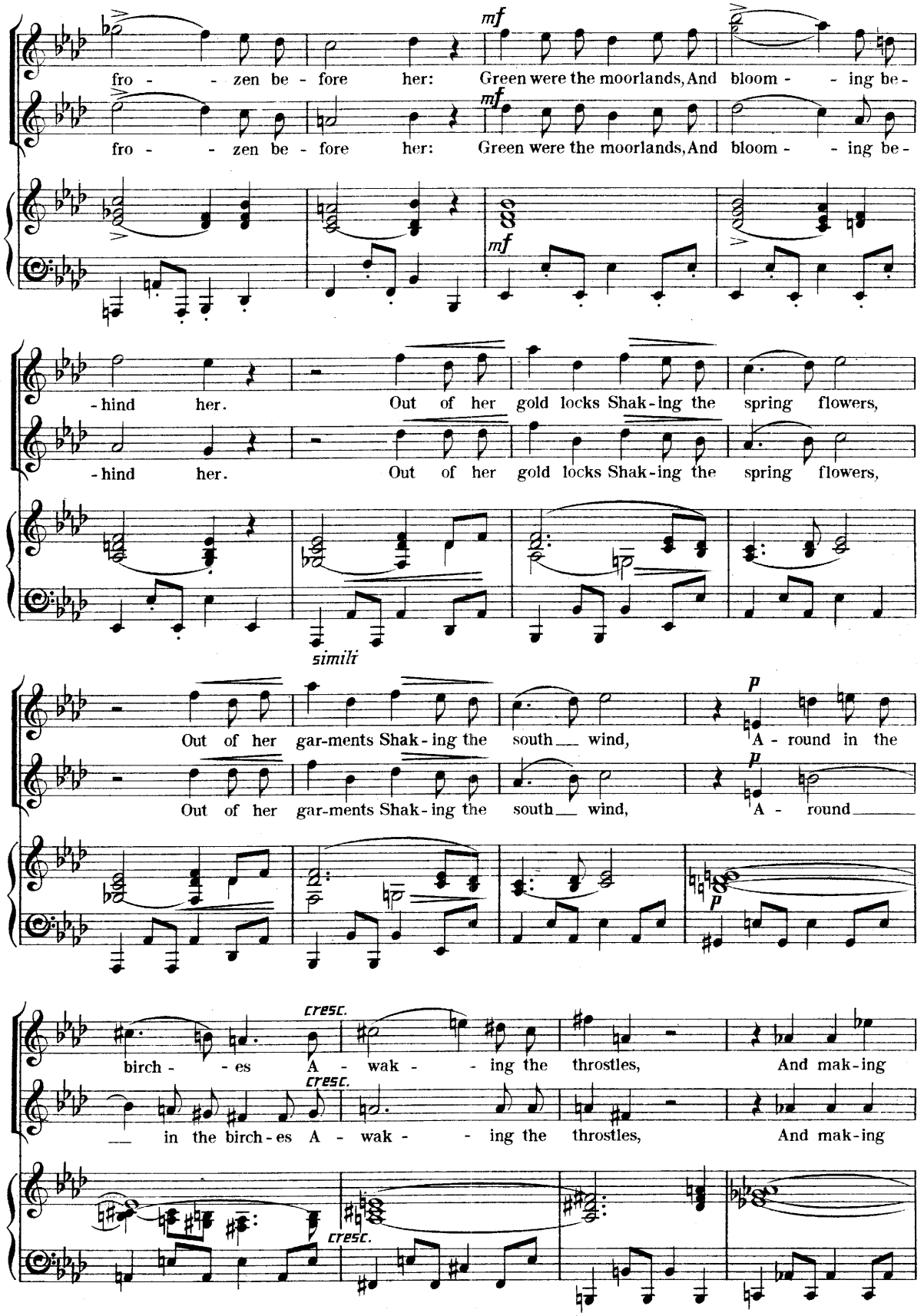
mf
fro - - zen be - fore her: Green were the moorlands, And bloom - - ing be-
fro - - zen be - fore her: Green were the moorlands, And bloom - - ing be-
mf
mf
-hind her. Out of her gold locks Shak-ing the spring flowers,
-hind her. Out of her gold locks Shak-ing the spring flowers,
simili
Out of her gar-ments Shak-ing the south wind, A - round in the
Out of her gar-ments Shak-ing the south wind, A - round
p
p
cresc.
birch - - es A - wak - - ing the throstles, And mak-ing
cresc.
in the birch-es A - wak - - ing the throstles, And mak-ing
cresc.

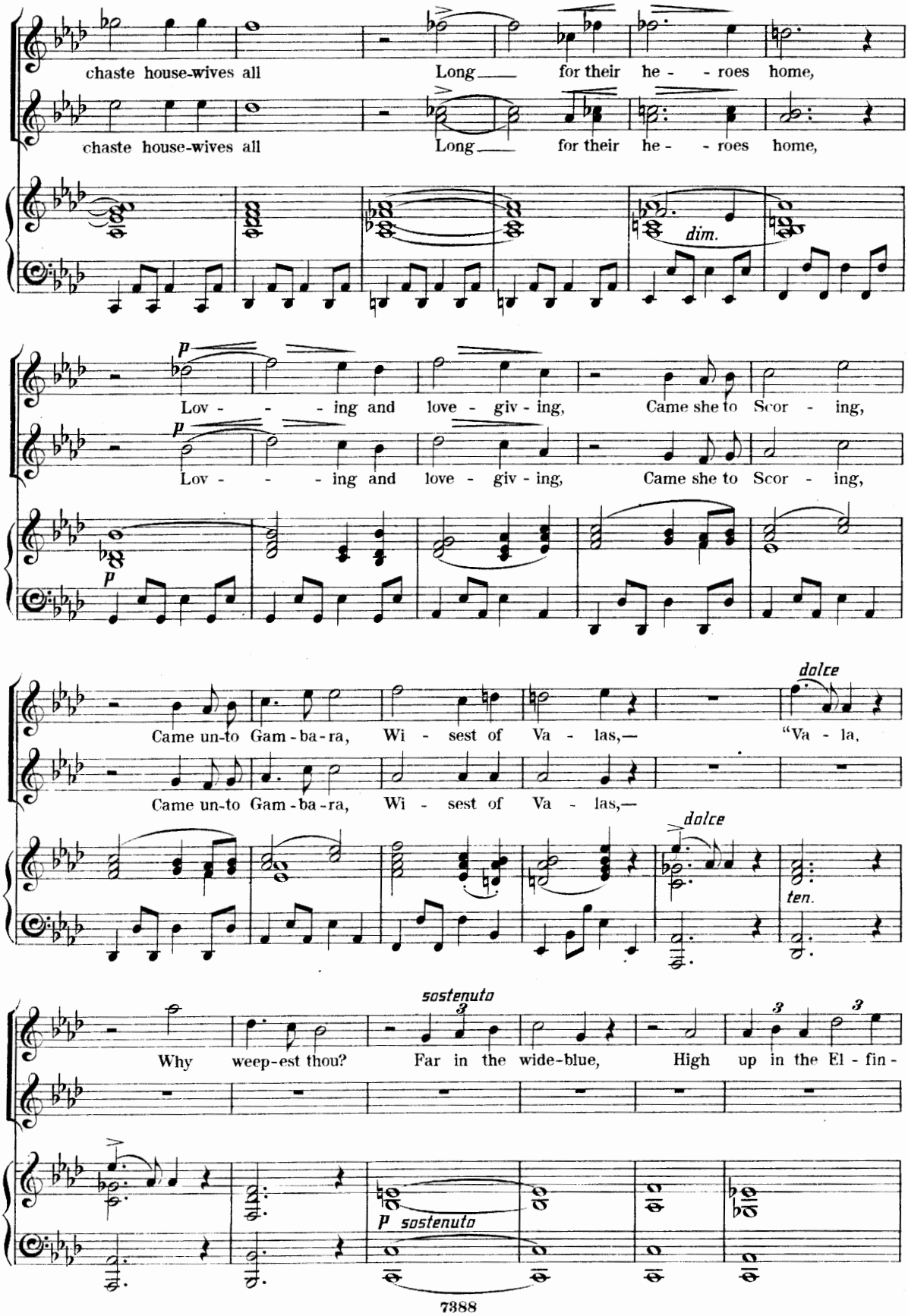
chaste house-wives all
Long for their he - - roes home,
chaste house-wives all
Long for their he - - roes home,
dim.
p
Lov - - - ing and love - giv - ing, Came she to Scor - ing,
p
Lov - - - ing and love - giv - ing, Came she to Scor - ing,
p
dolce
Came un-to Gam - ba - ra, Wi - sest of Va - las,— "Va - la,
Came un-to Gam - ba - ra, Wi - sest of Va - las,—
dolce
ten.
sostenuto
Why weep-est thou? Far in the wide-blue, High up in the El - fin -
p sostenuto

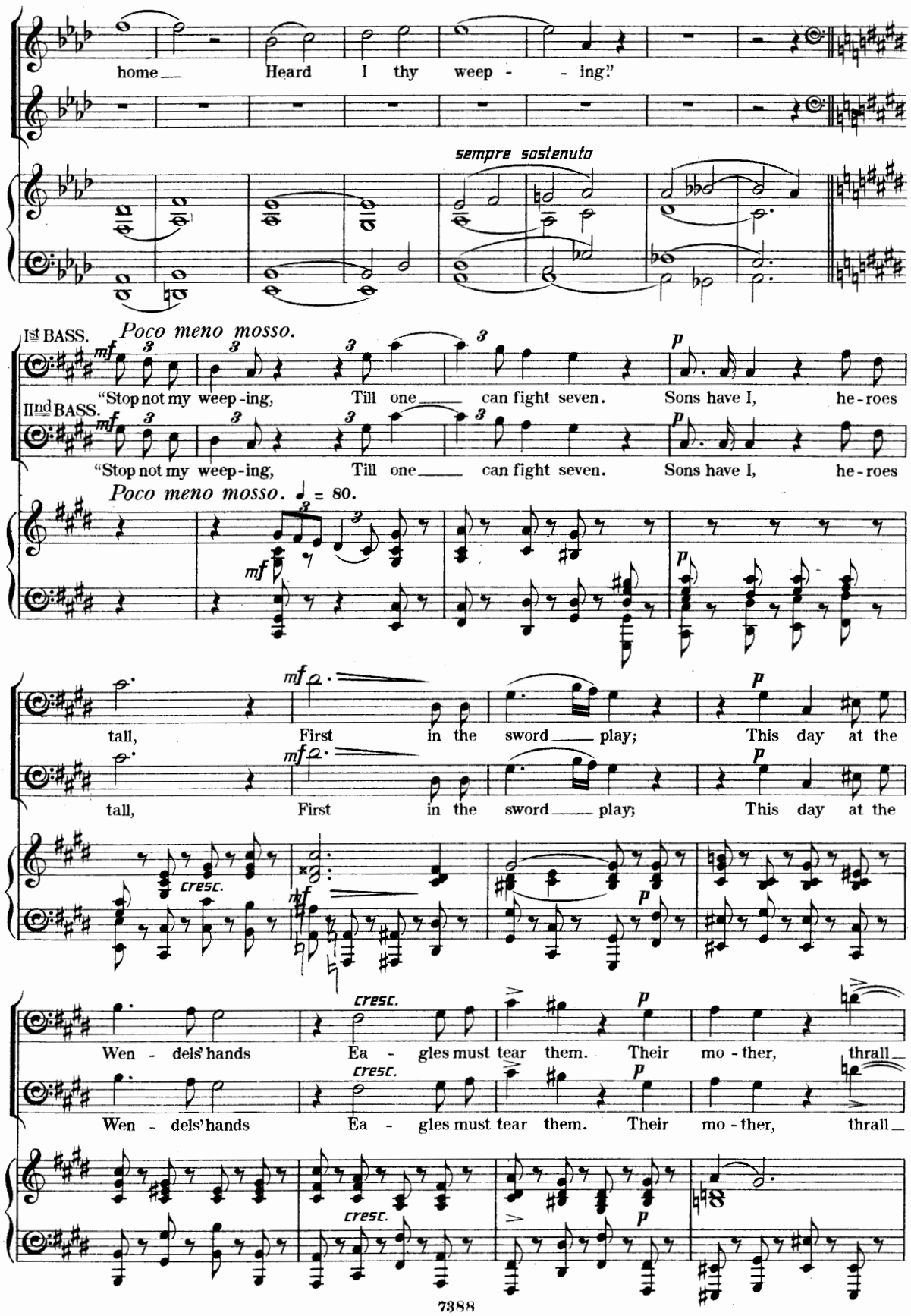
home
Heard I thy weep - - ing."
sempre sostenuto
Ist BASS.
Poco meno mosso.
mf
"Stop not my weep-ing, Till one can fight seven. Sons have I, he-roes
IInd BASS.
"Stop not my weep-ing, Till one can fight seven. Sons have I, he-roes
Poco meno mosso. ♩ = 80.
tall, First in the sword play; This day at the
cresc.
Wen - dels' hands Ea - gles must tear them. Their mo - ther, thrall

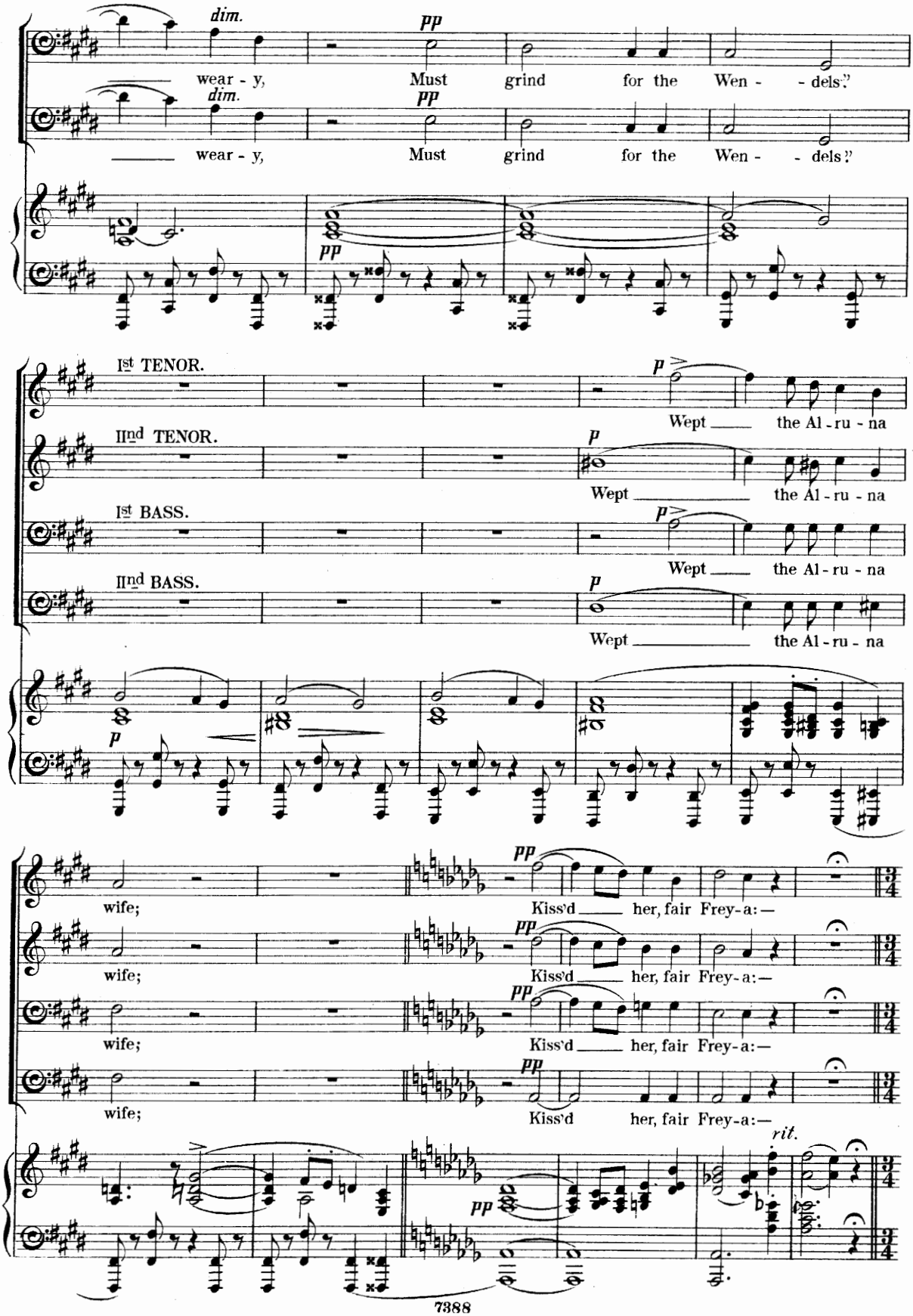
dim.
pp
wear - y, Must grind for the Wen - - dels."
dim.
pp
wear - y, Must grind for the Wen - - dels."
pp
Ist TENOR.
p
Wept the Al - ru - na
IInd TENOR.
p
Wept the Al - ru - na
Ist BASS.
p
Wept the Al - ru - na
IInd BASS.
p
Wept the Al - ru - na
p
wife;
pp
Kiss'd her, fair Frey - a:—
wife;
pp
Kiss'd her, fair Frey - a:—
wife;
pp
Kiss'd her, fair Frey - a:—
wife;
pp
Kiss'd her, fair Frey - a:—
rit.
pp

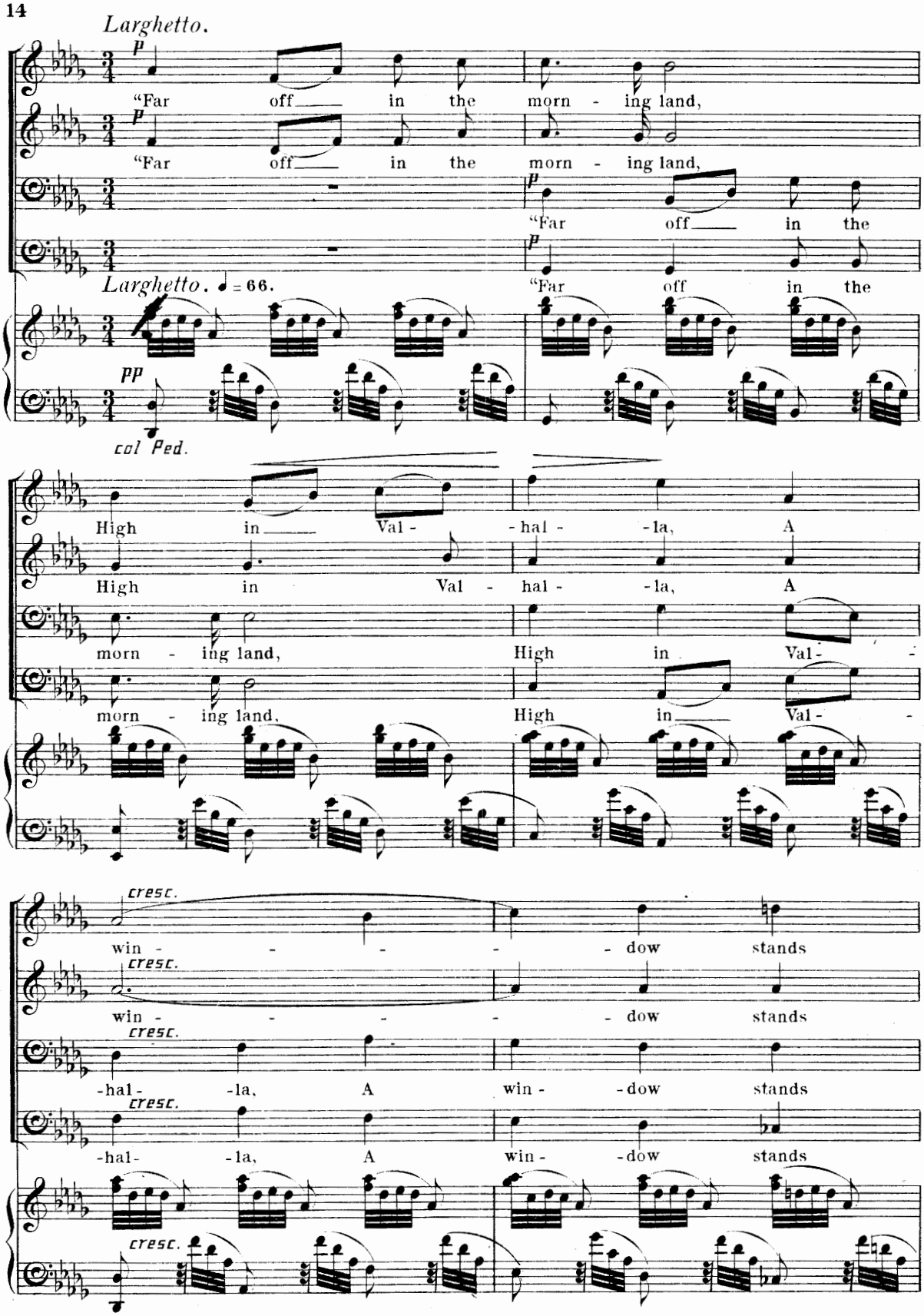
Larghetto.
p
"Far off in the morn - ing land,
"Far off in the morn - ing land,
"Far off in the
Larghetto. ♩ = 66.
"Far off in the
pp
col Ped.
High in Val - hal - la, A
High in Val - hal - la, A
morn - ing land, High in Val -
morn - ing land, High in Val -
cresc.
win - - - - dow stands
win - - - - dow stands
-hal - la, A win - dow stands
-hal - la, A win - dow stands

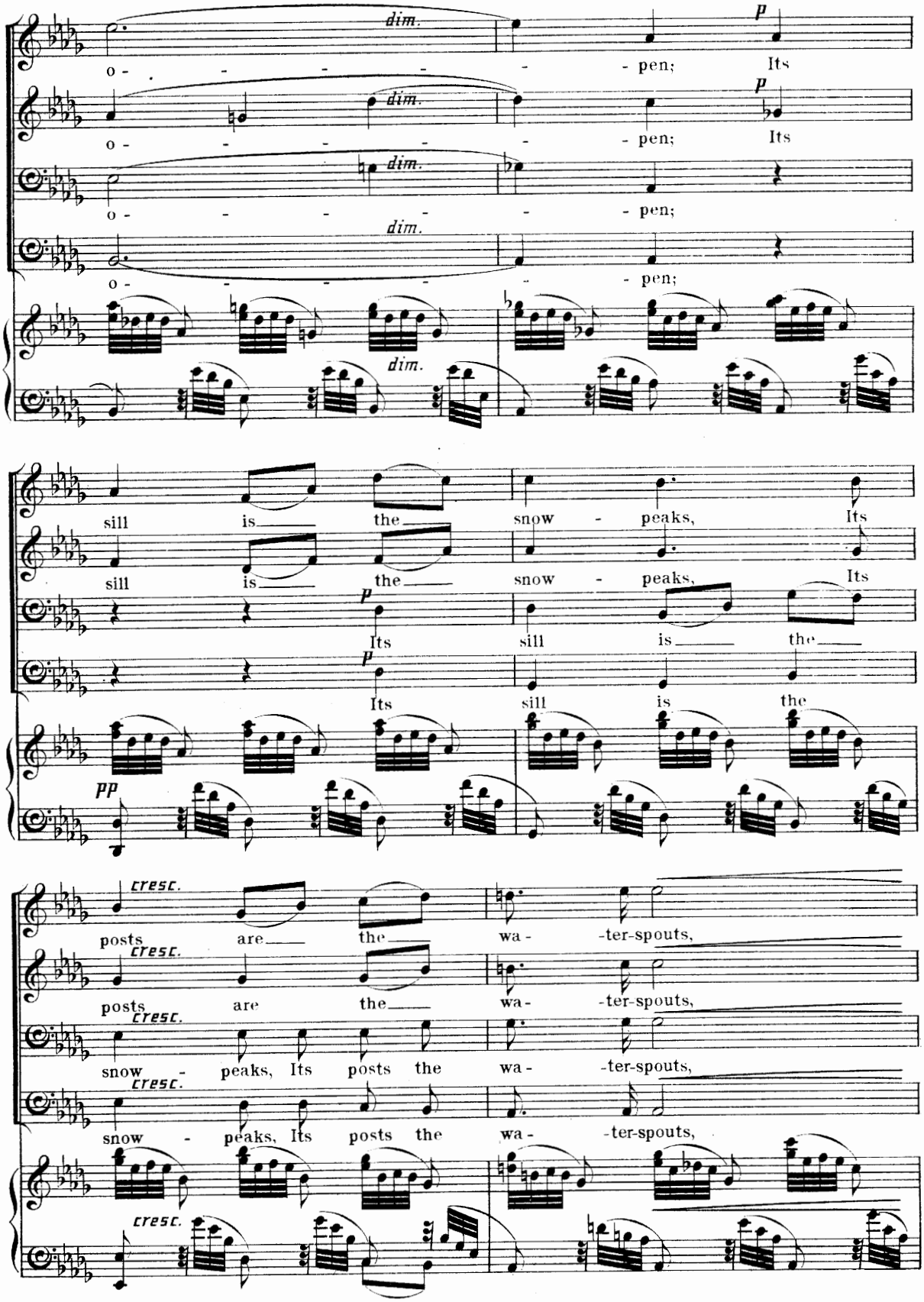
dim.
o - - - - - pen; Its
dim.
o - - - - - pen; Its
dim.
o - - - - - pen;
dim.
o - - - - - pen;
dim.
sill is the snow - peaks, Its
sill is the snow - peaks, Its
p
Its sill is the
p
Its sill is the
pp
cresc.
posts are the wa - -ter-spouts,
cresc.
posts are the wa - -ter-spouts,
cresc.
snow - peaks, Its posts the wa - -ter-spouts,
cresc.
snow - peaks, Its posts the wa - -ter-spouts,
cresc.

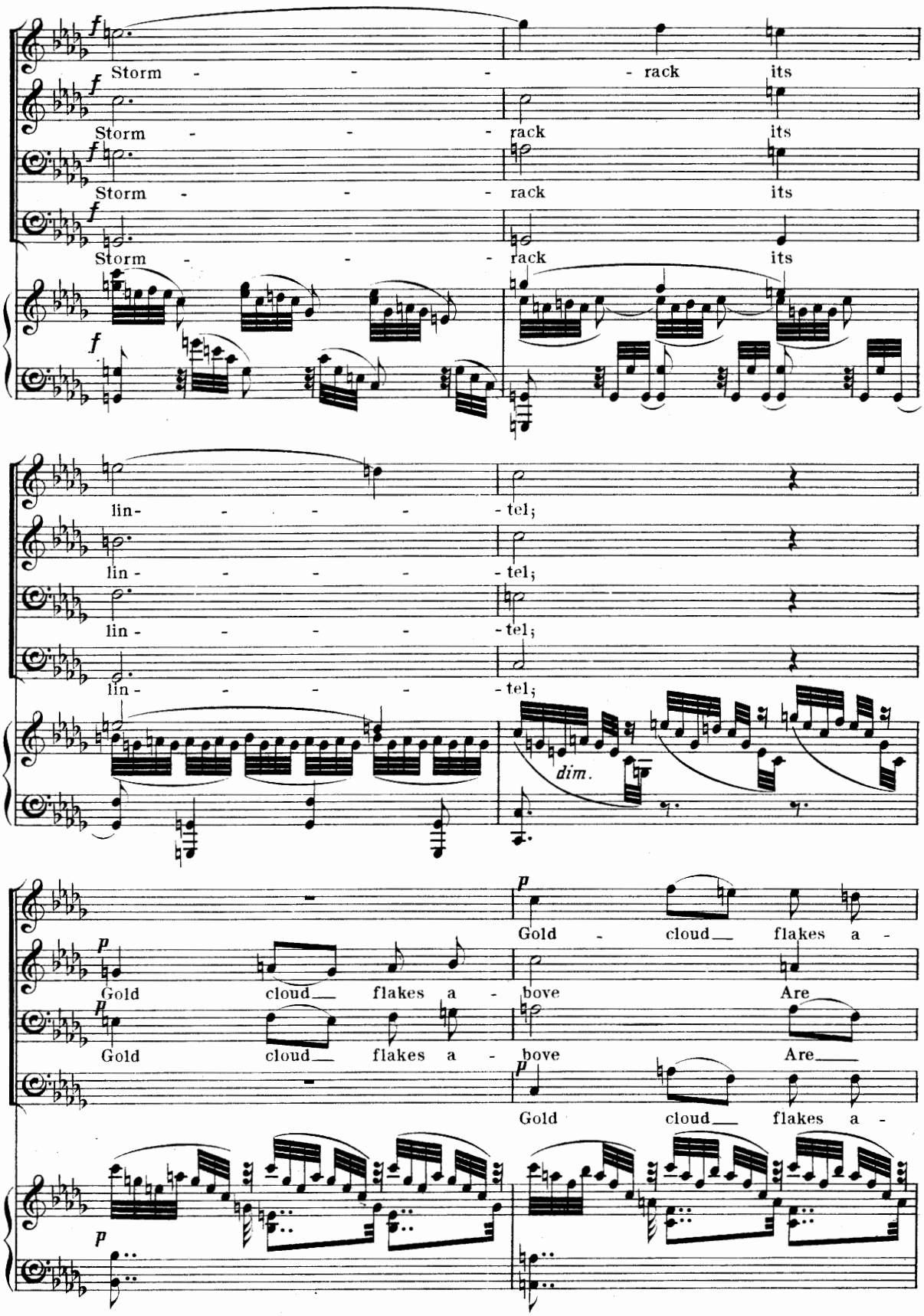
f
Storm - - - - rack its
Storm - - - rack its
Storm - - - rack its
Storm - - - rack its
lin- - - - - - tel;
lin- - - - - tel;
lin- - - - - tel;
lin- - - - - tel;
dim.
p
Gold - cloud flakes a -
Gold cloud flakes a - bove Are
Gold cloud flakes a - bove Are
Gold cloud flakes a -

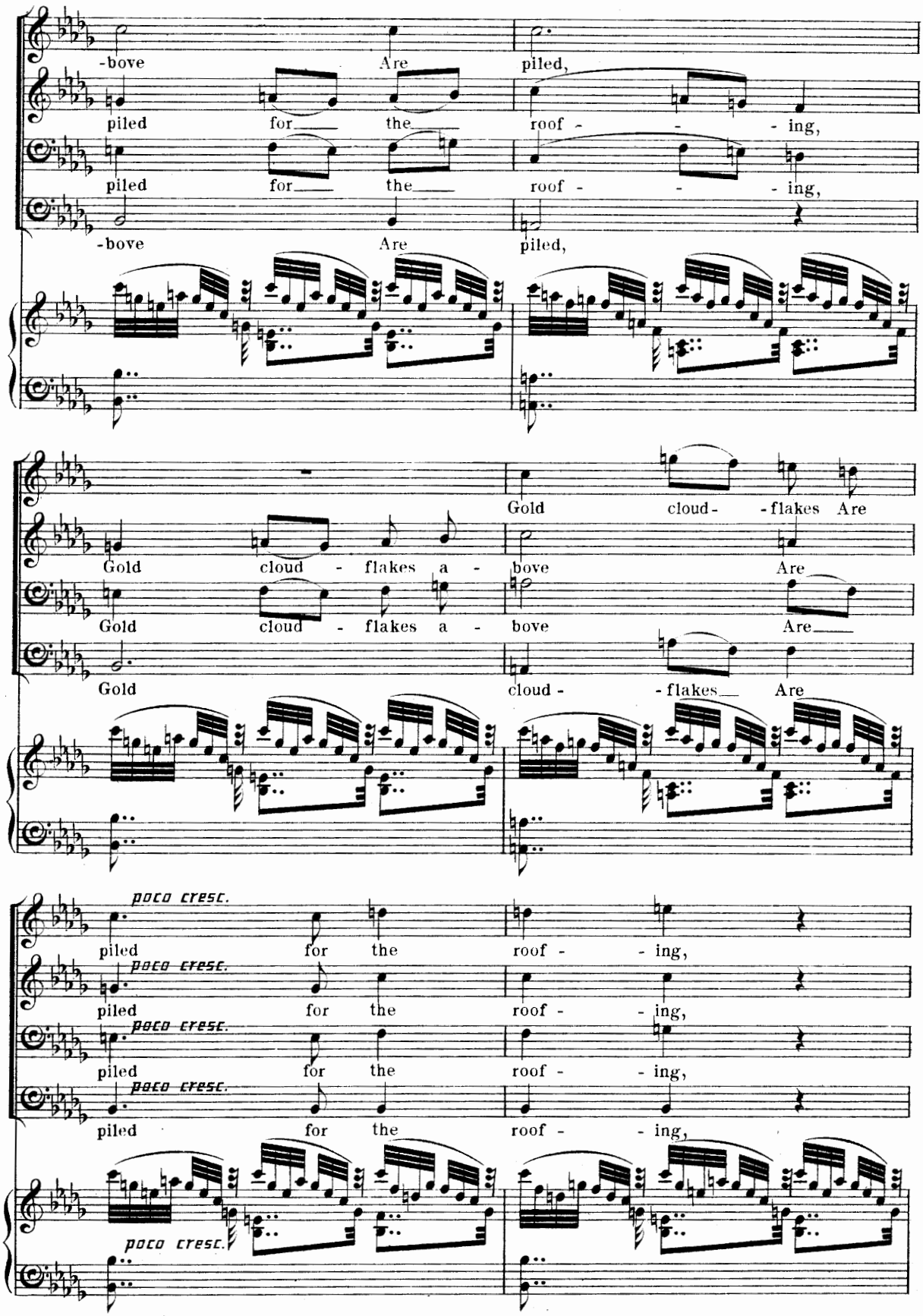
-bove Are piled,
piled for the roof - - - ing,
piled for the roof - - - ing,
-bove Are piled,
Gold cloud - - flakes Are
Gold cloud - flakes a - bove Are
Gold cloud - flakes a - bove Are
Gold cloud - - flakes Are
poco cresc.
piled for the roof - - ing,
poco cresc.
piled for the roof - - ing,
poco cresc.
piled for the roof - - ing,
poco cresc.
piled for the roof - - ing,
poco cresc.

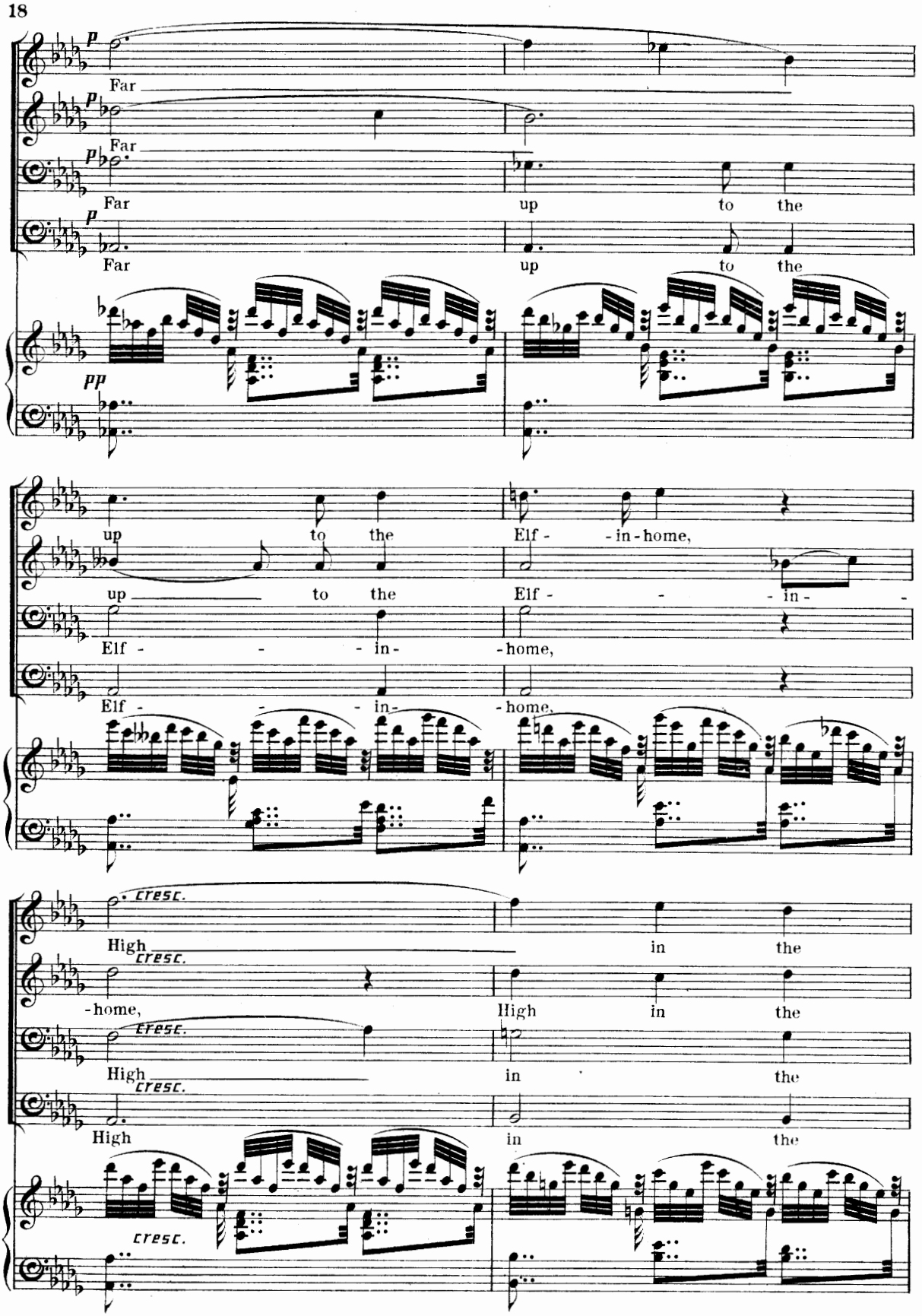
p
Far
p
Far
p
Far up to the
p
Far up to the
pp
up to the Elf - - in - home,
up to the Elf - - in - -
Elf - - in - home,
Elf - - in - home,
cresc.
High in the
cresc.
- home, High in the
cresc.
High in the
cresc.
High in the
cresc.

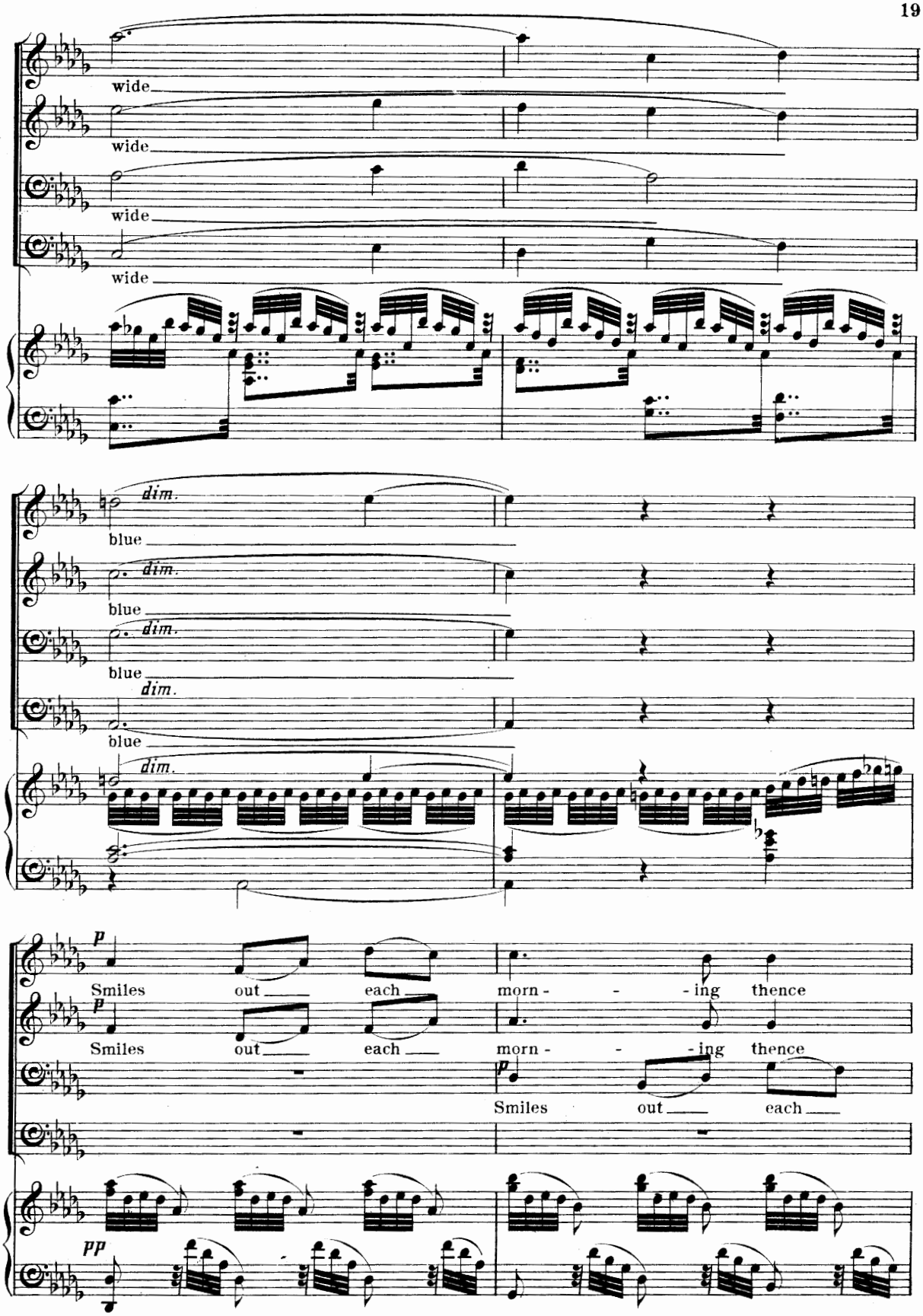
wide
wide
wide
wide
dim.
blue
dim.
blue
dim.
blue
dim.
blue
dim.
p
Smiles out each morn - - - ing thence
p
Smiles out each morn - - - ing thence
p
Smiles out each
pp

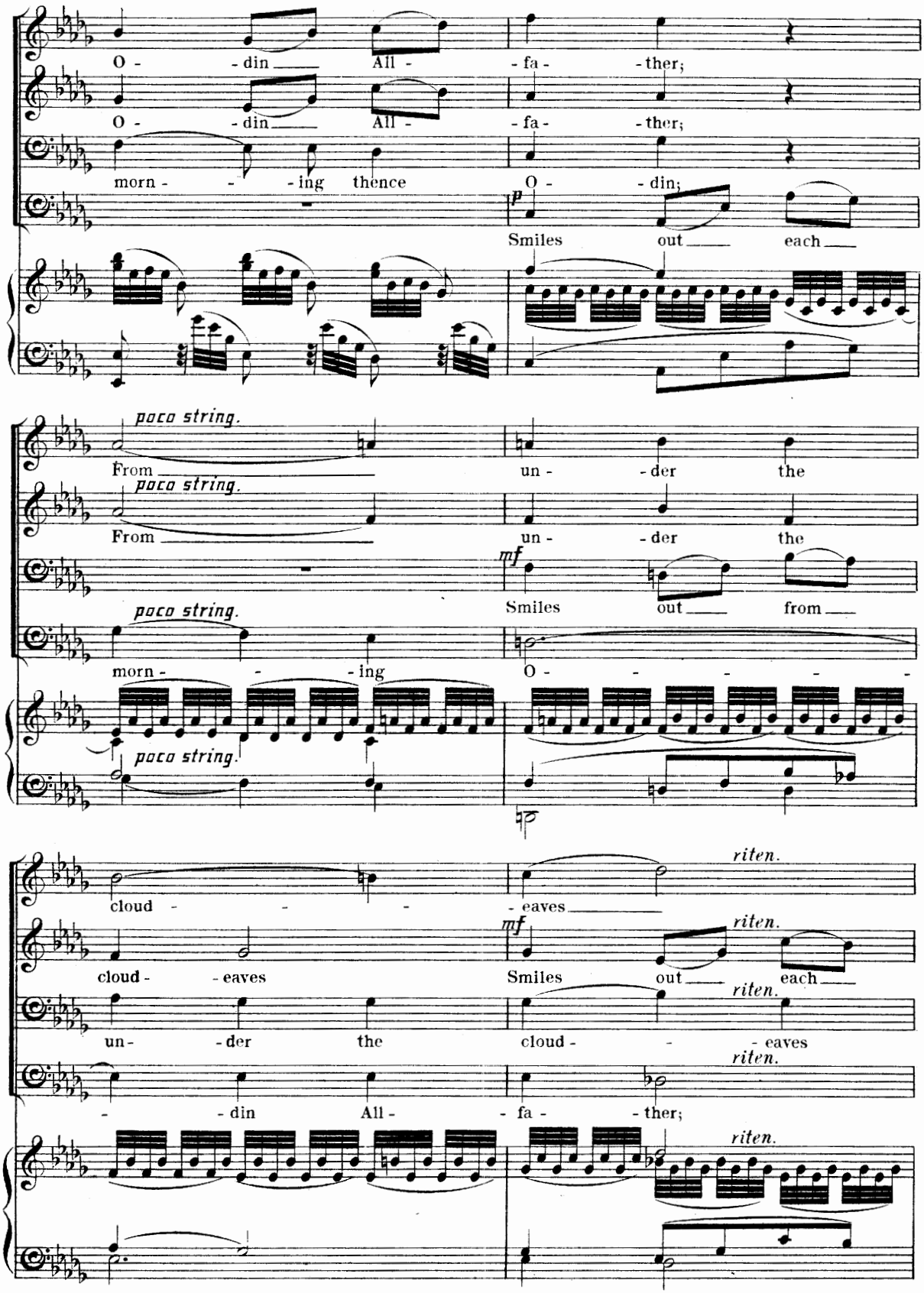
O - din All - fa - ther;
O - din All - fa - ther;
morn - - ing thence O - din;
p
Smiles out each
poco string.
From un - der the
poco string.
From un - der the
mf
Smiles out from
poco string.
morn - - ing O - - - - -
poco string.
riten.
cloud - - - eaves
mf
riten.
cloud - eaves Smiles out each
riten.
un - der the cloud - - eaves
riten.
- din All - fa - ther;
riten.

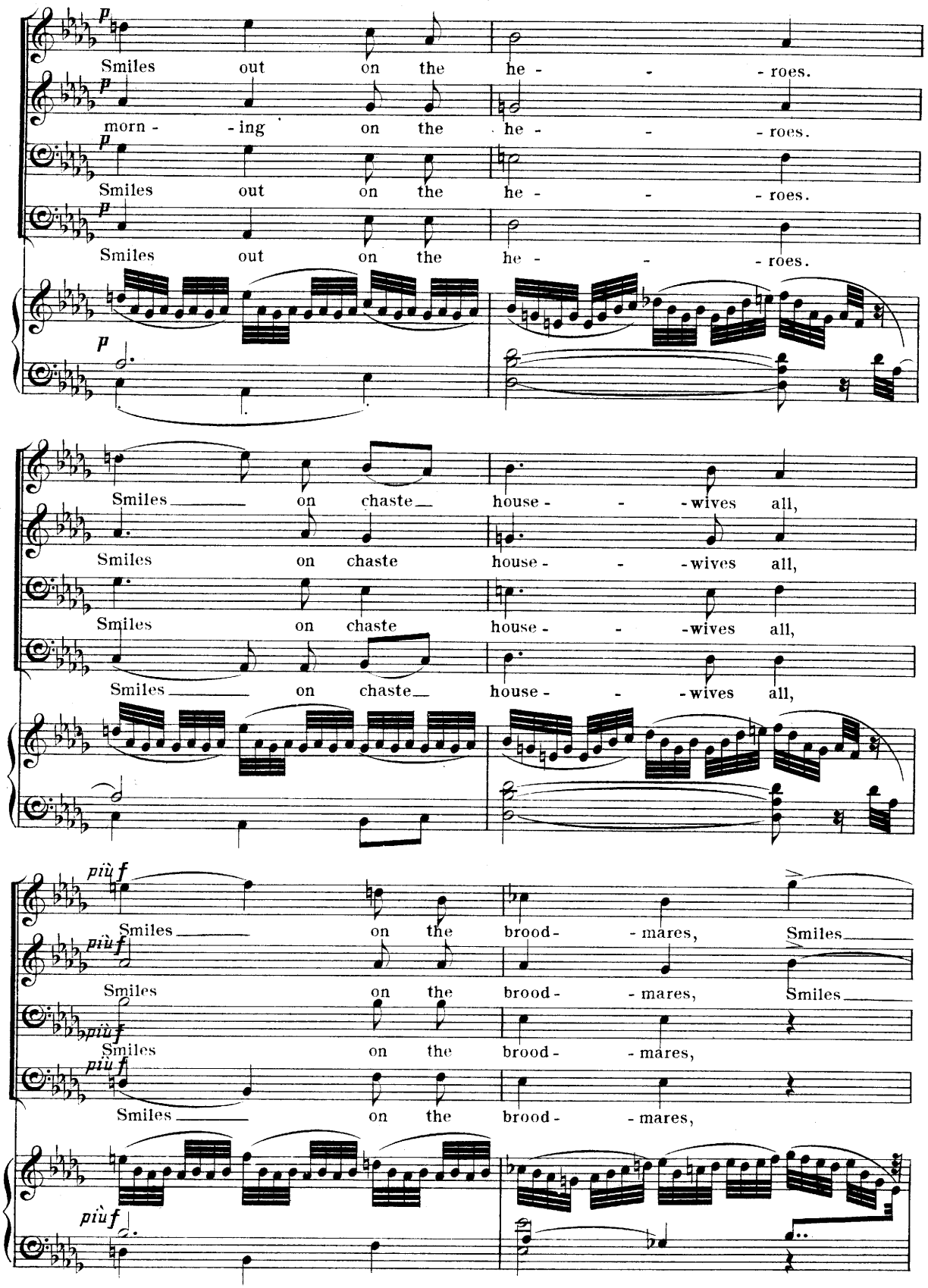
p
Smiles out on the he - - - roes.
p
morn - - ing on the he - - - roes.
p
Smiles out on the he - - - roes.
p
Smiles out on the he - - - roes.
Smiles on chaste house - - - wives all,
Smiles on chaste house - - - wives all,
Smiles on chaste house - - - wives all,
Smiles on chaste house - - - wives all,
più f
Smiles on the brood - - mares, Smiles
più f
Smiles on the brood - - mares, Smiles
più f
Smiles on the brood - - mares,
più f
Smiles on the brood - - mares,
più f

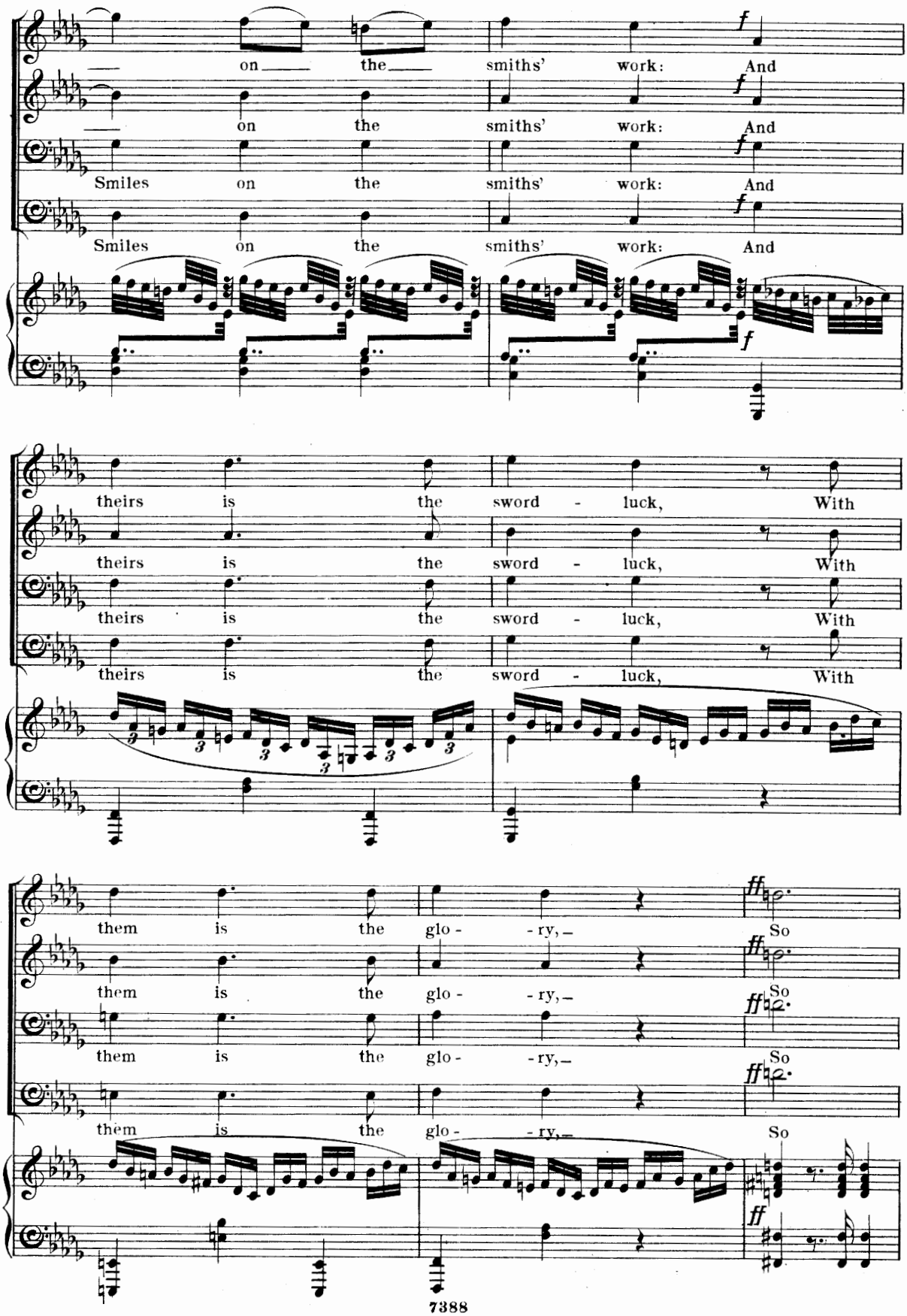
on the smiths' work: And
on the smiths' work: And
Smiles on the smiths' work: And
Smiles on the smiths' work: And
theirs is the sword - luck, With
theirs is the sword - luck, With
theirs is the sword - luck, With
them is the glo - - ry, So
them is the glo - - ry, So
them is the glo - - ry, So
them is the glo - - ry, So

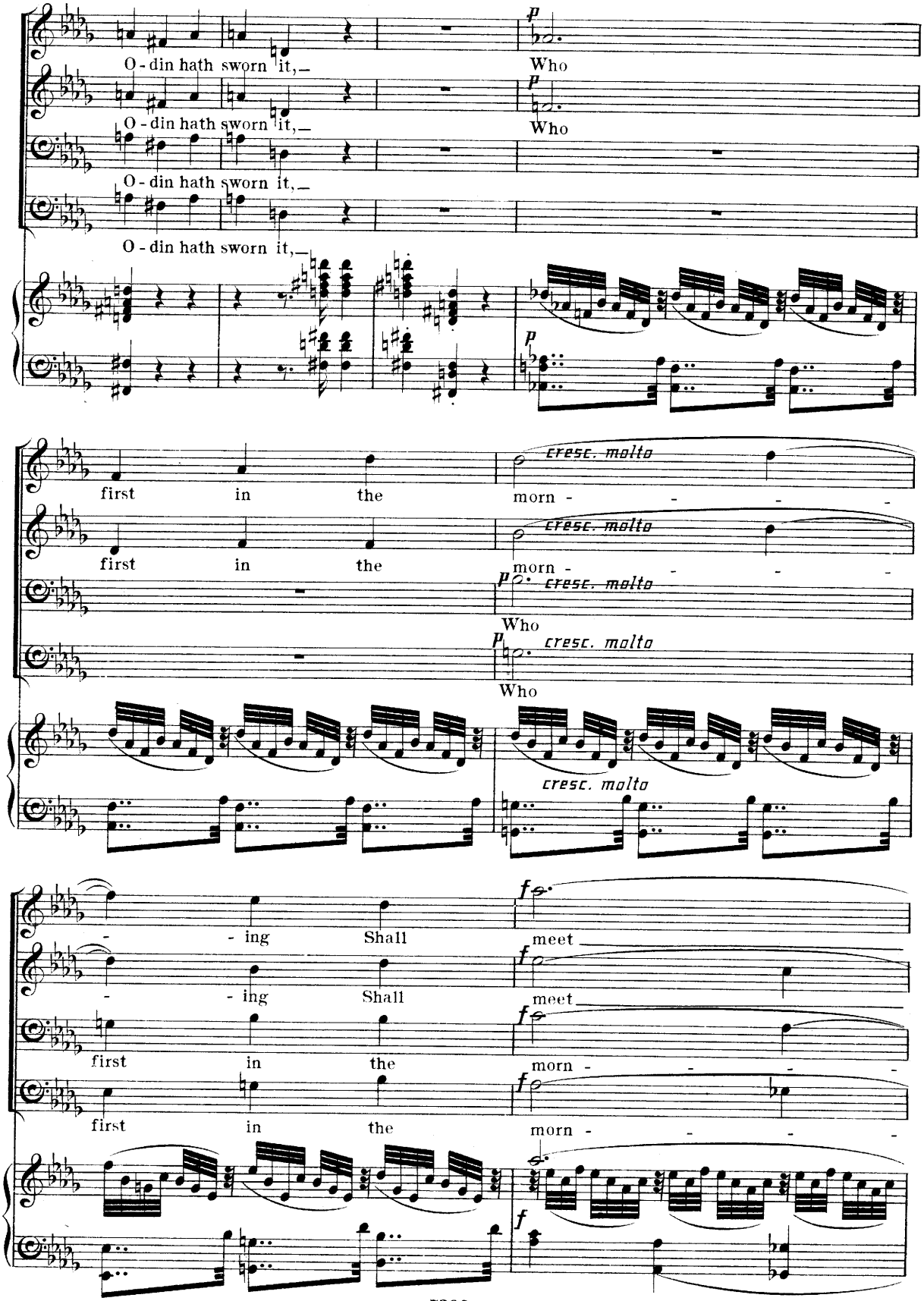
O - din hath sworn it,—
Who
O - din hath sworn it,—
Who
O - din hath sworn it,—
O - din hath sworn it,—
p
first in the morn - - - -
cresc. molto
first in the morn - - - -
cresc. molto
Who
cresc. molto
Who
cresc. molto
- - ing Shall meet
- - ing Shall meet
first in the morn - - - -
first in the morn - - - -
f

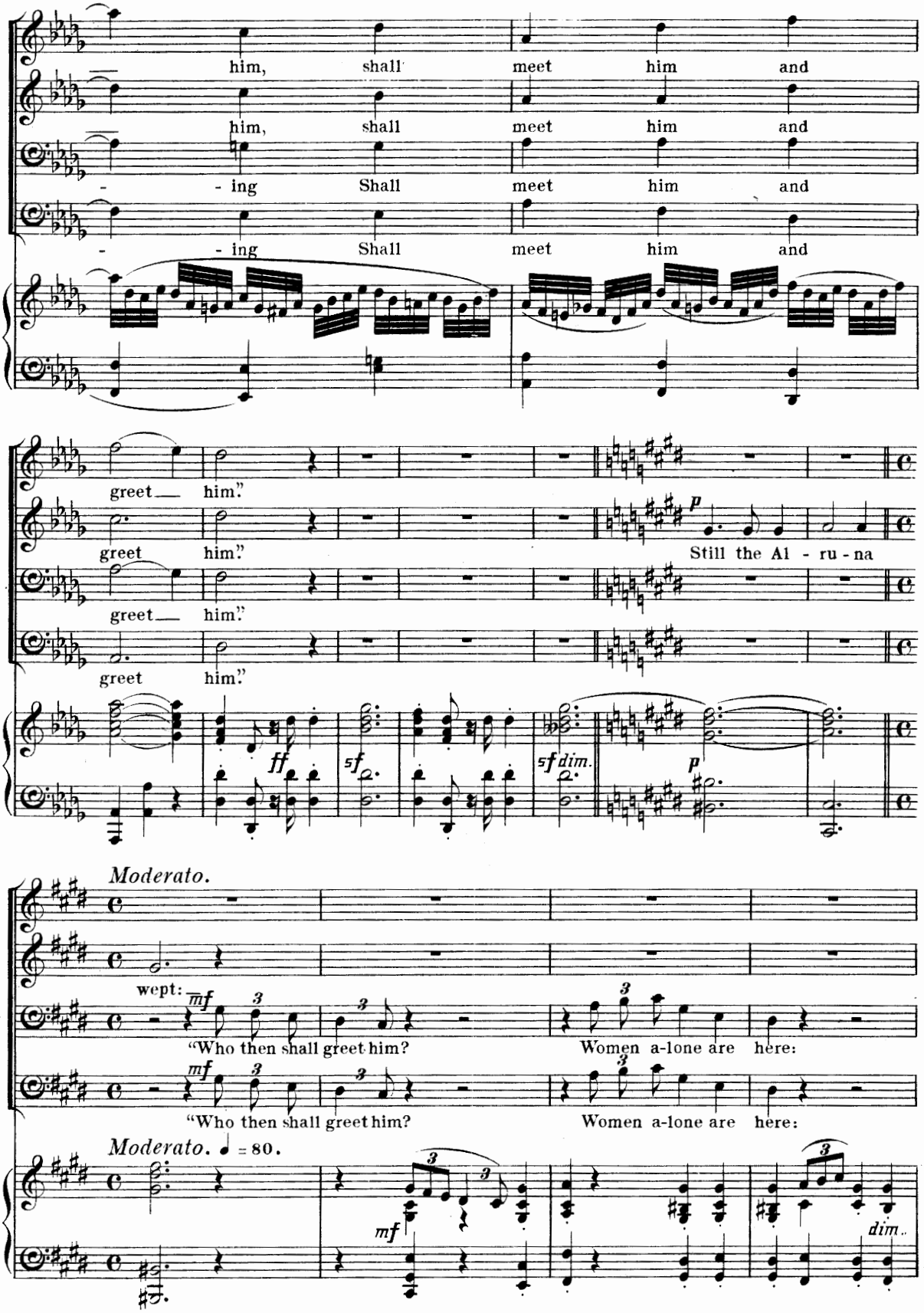
him, shall meet him and
him, shall meet him and
- ing Shall meet him and
- ing Shall meet him and
greet him."
greet him."
greet him."
greet him."
Still the Al - ru - na
Moderato.
wept:
"Who then shall greet him?
Women a-lone are here:
"Who then shall greet him?
Women a-lone are here:
Moderato. ♩ = 80.

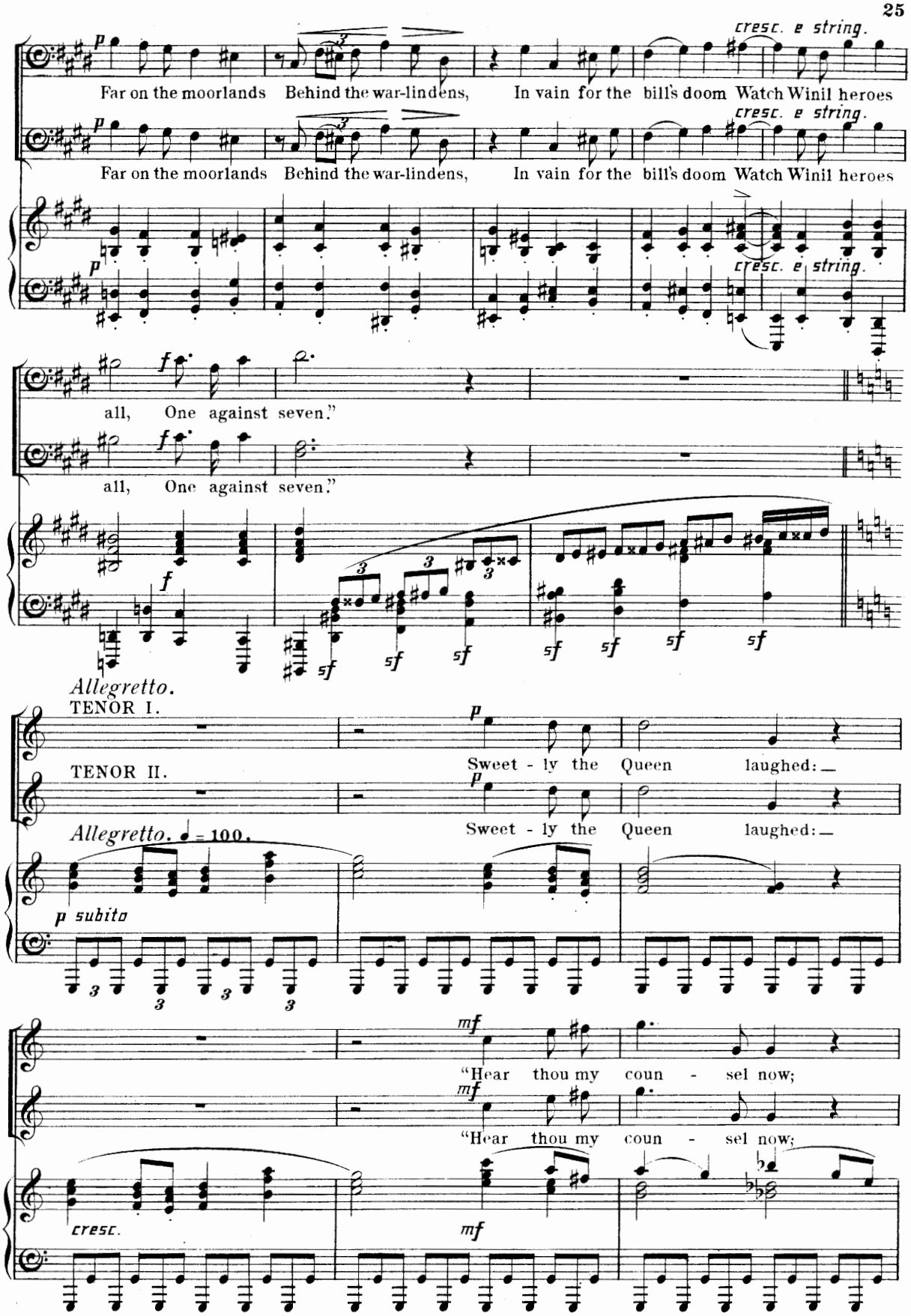
cresc. e string.
Far on the moorlands Behind the war-lindens, In vain for the bill's doom Watch Winil heroes
all, One against seven."
Allegretto.
TENOR I.
TENOR II.
Sweet - ly the Queen laughed:
Allegretto. ♩ = 100.
p subito
"Hear thou my coun - sel now;
cresc.

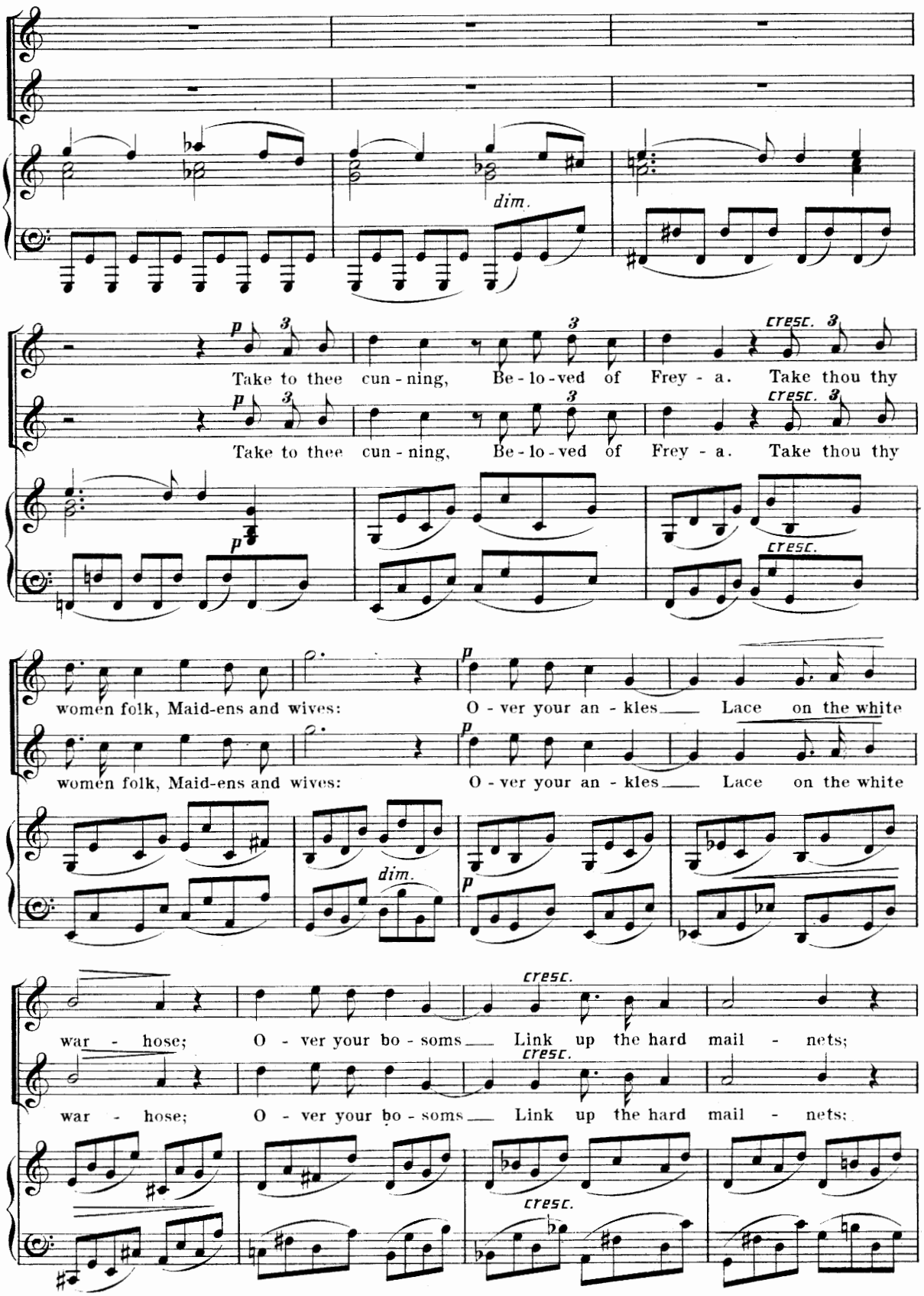
dim.
p
3
Take to thee cun - ning, Be - lo - ved of Frey - a. Take thou thy
cresc.
women folk, Maid-ens and wives: O - ver your an - kles Lace on the white
dim.
war - hose; O - ver your bo - soms Link up the hard mail - nets;

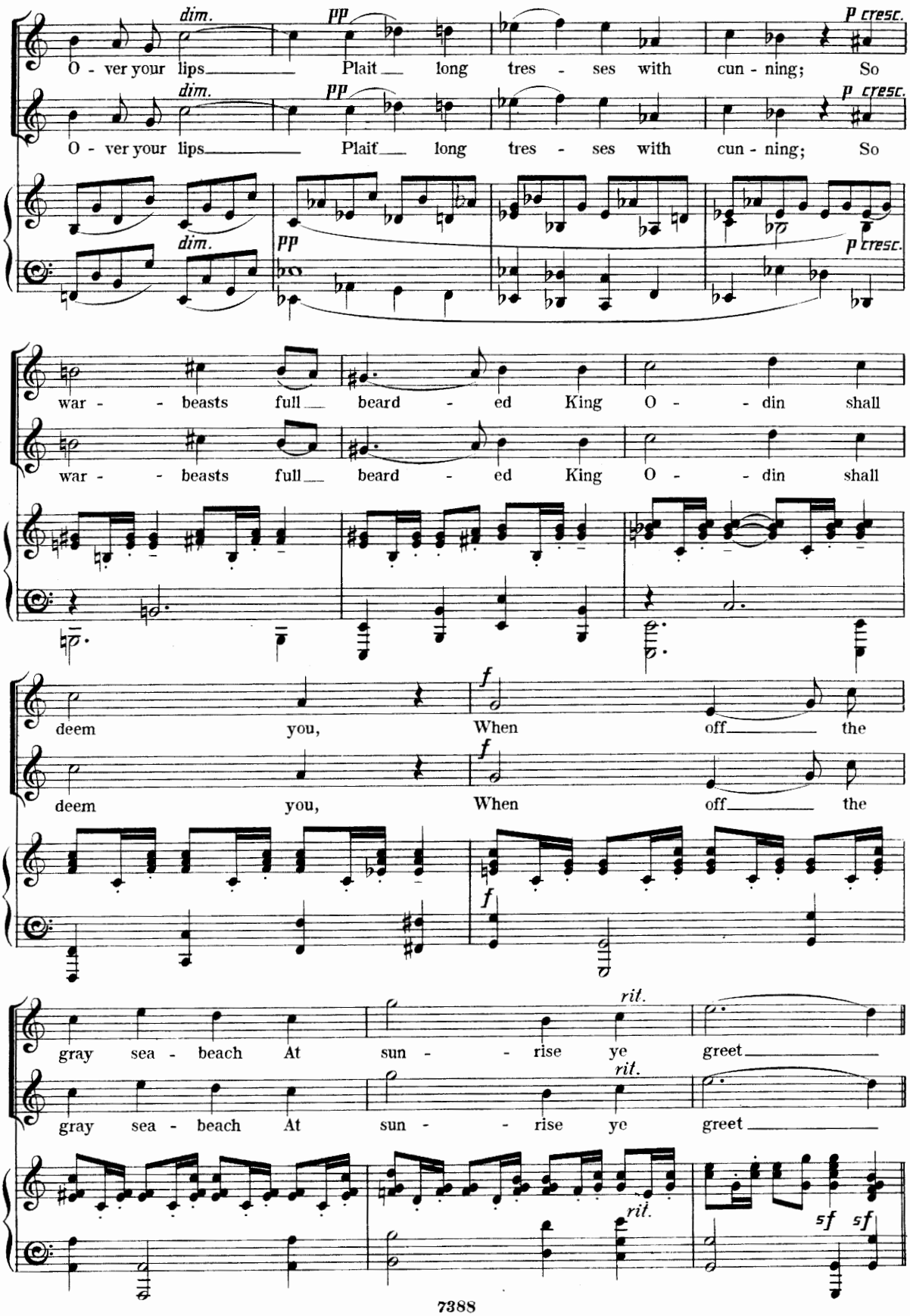
dim.
pp
p cresc.
O - ver your lips Plait long tres - ses with cun - ning; So
war - - beasts full beard - ed King O - - din shall
deem you, When off the
f
gray sea - beach At sun - - rise ye greet
rit.
sf sf

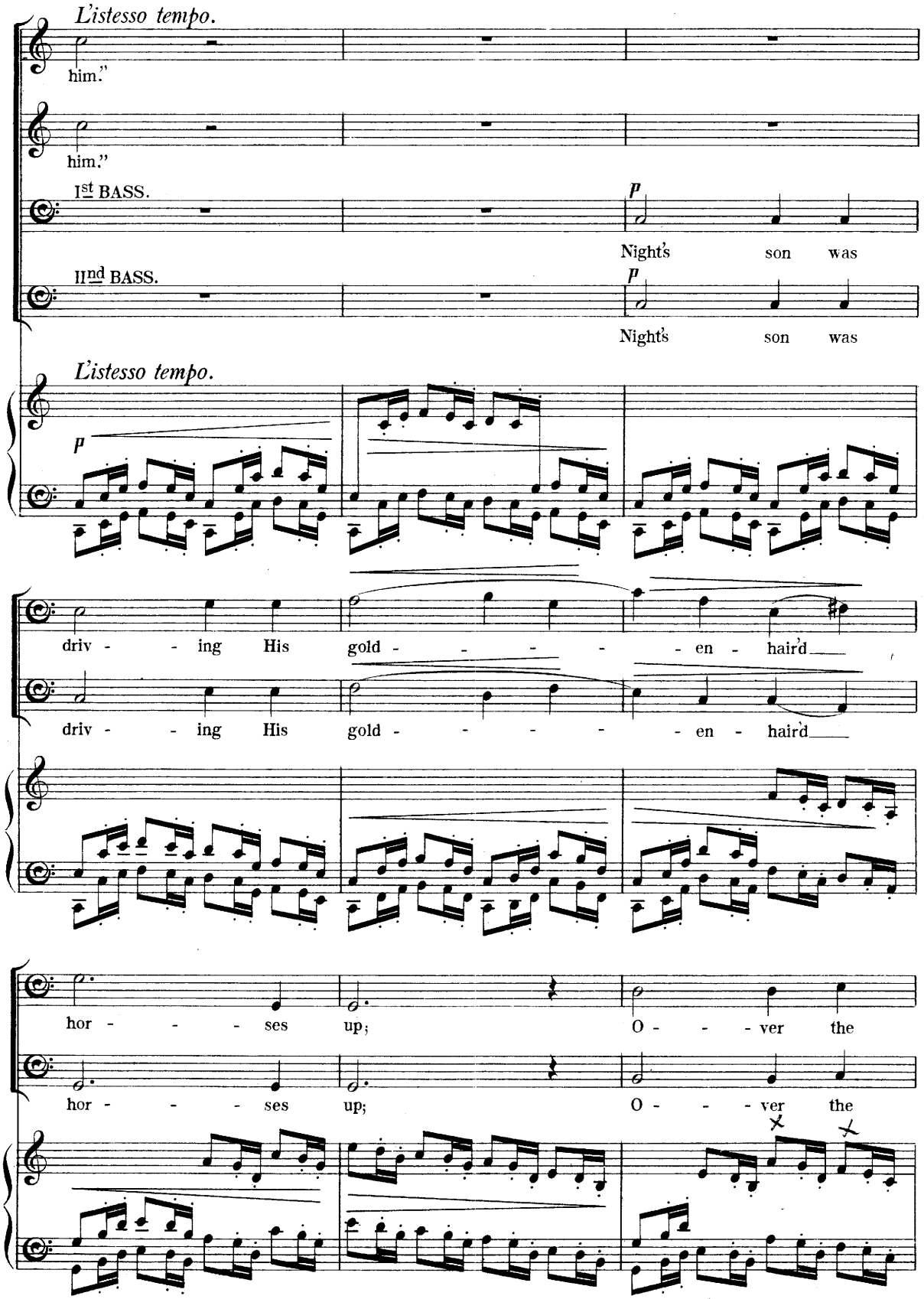
L'istesso tempo.
him."
him."
I^st BASS.
IInd BASS.
p
Night's son was
Night's son was
L'istesso tempo.
p
driv - - ing His gold - - - - - en - hair'd
driv - - ing His gold - - - - - en - hair'd
hor - - - ses up; O - - - ver the
hor - - - ses up; O - - - ver the

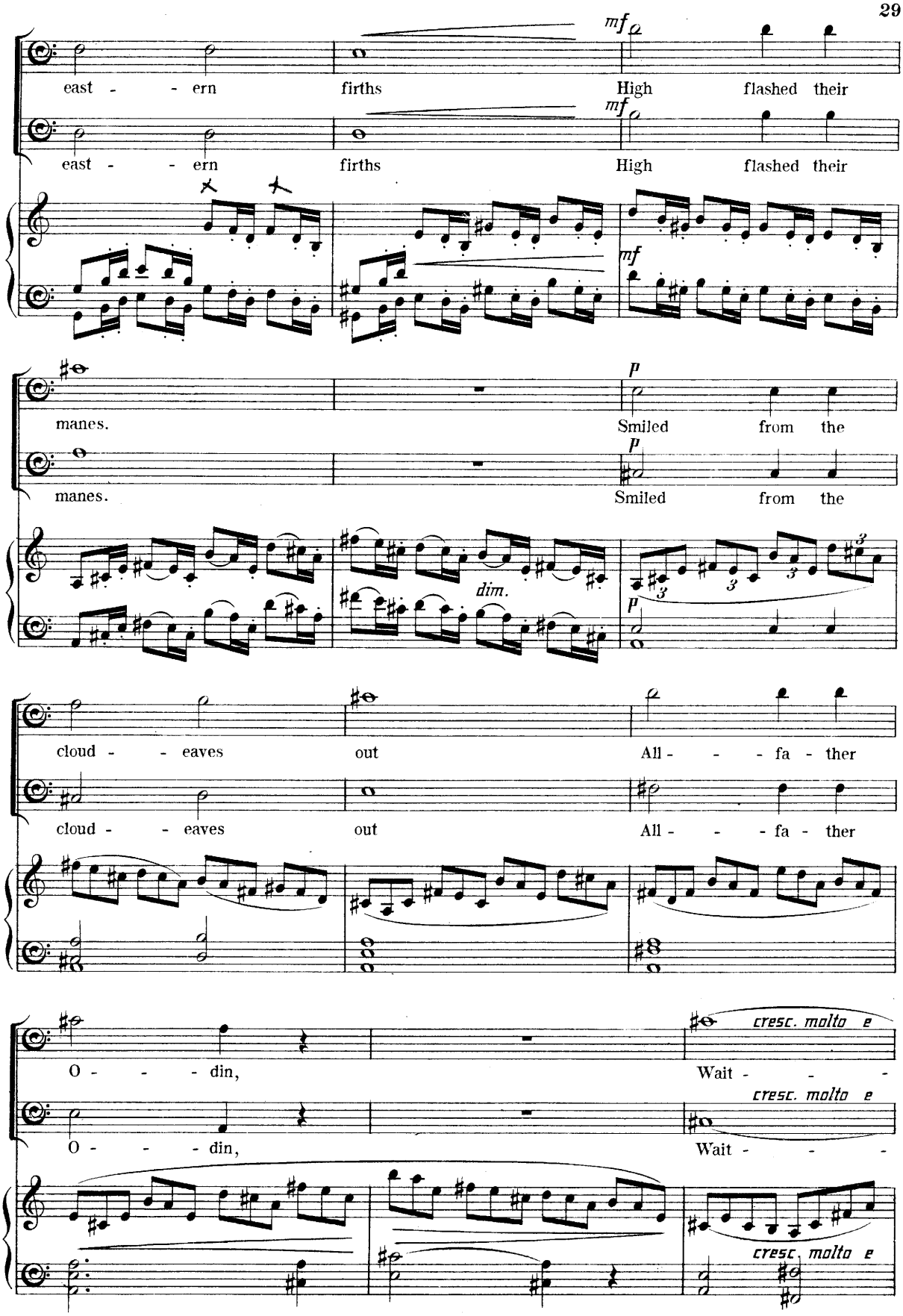
mf
east - - ern firths High flashed their
mf
east - - ern firths High flashed their
mf
p
manes. Smiled from the
p
manes. Smiled from the
dim.
p
cloud - - eaves out All - - - fa - ther
cloud - - eaves out All - - - fa - ther
cresc. molto e
O - - - din, Wait - - -
cresc. molto e
O - - - din, Wait - - -
cresc. molto e

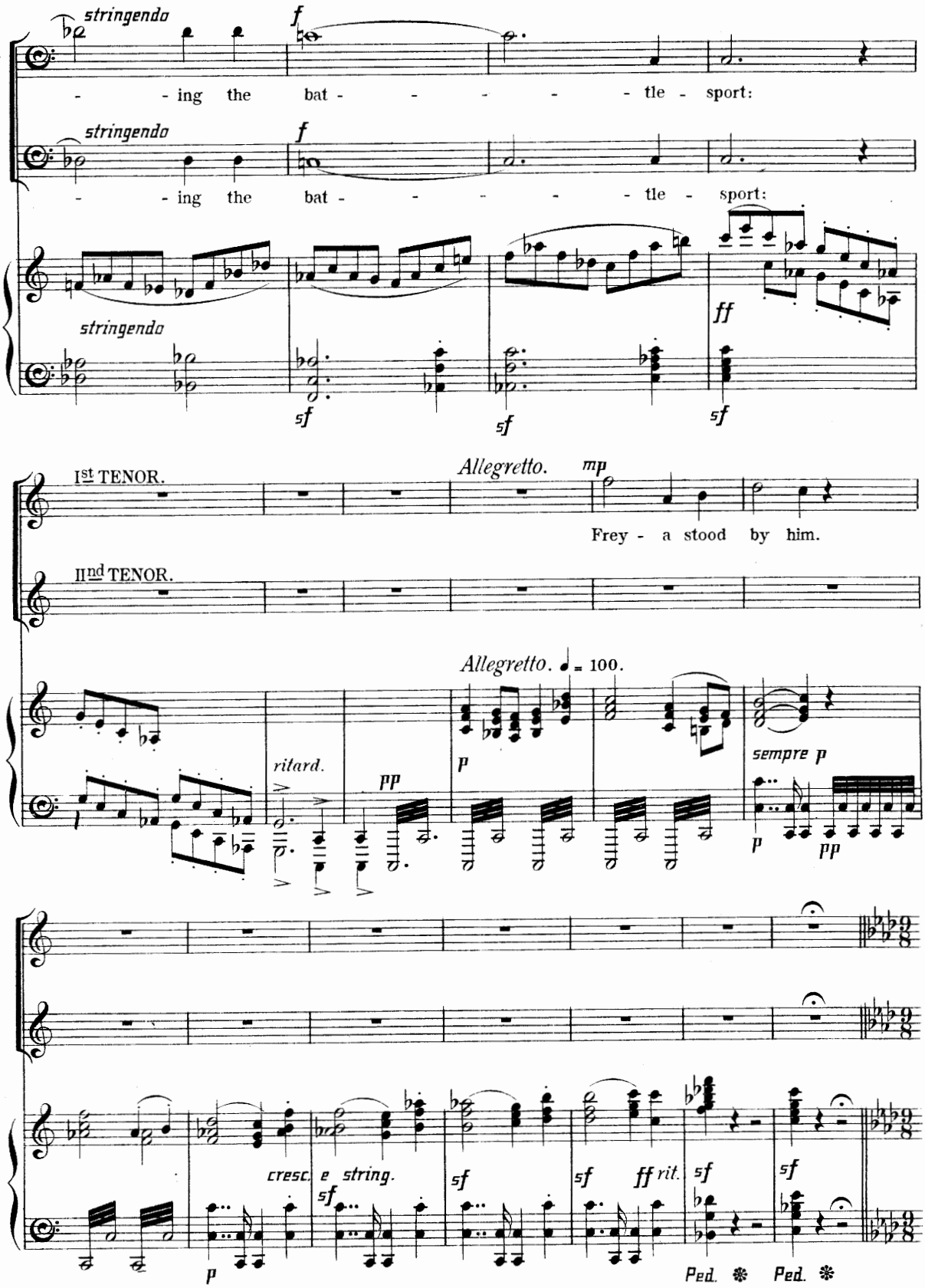
stringendo
f
- - ing the bat - - - - - - tle - sport:
stringendo
f
- - ing the bat - - - - - - tle - sport:
stringendo
ff
sf
sf
sf
Allegretto.
mp
Frey - a stood by him.
Ist TENOR.
IInd TENOR.
Allegretto. ♩ = 100.
ritard.
pp
p
sempre p
p
pp
cresc.
e string.
sf
sf
sf
ff rit.
sf
sf
p
Ped. ✻ Ped. ✻

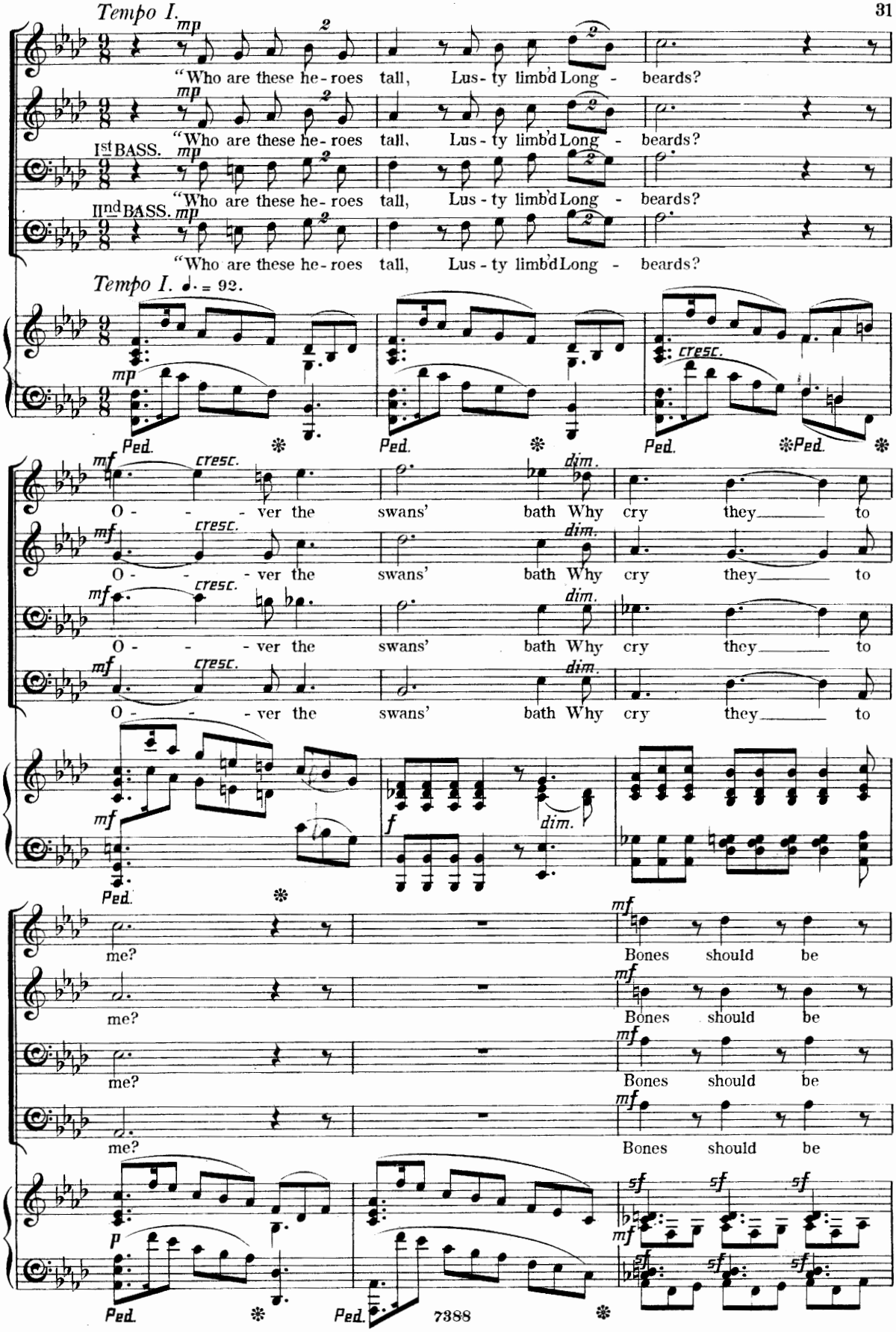
Tempo I.
mp
"Who are these he-roes tall, Lus-ty limb'd Long - beards?
I st BASS.
II nd BASS.
Tempo I. ♩. = 92.
cresc.
Ped.
mf
O - - - ver the swans' bath Why cry they to
dim.
f
me?
Bones should be
p
sf
7388

108638

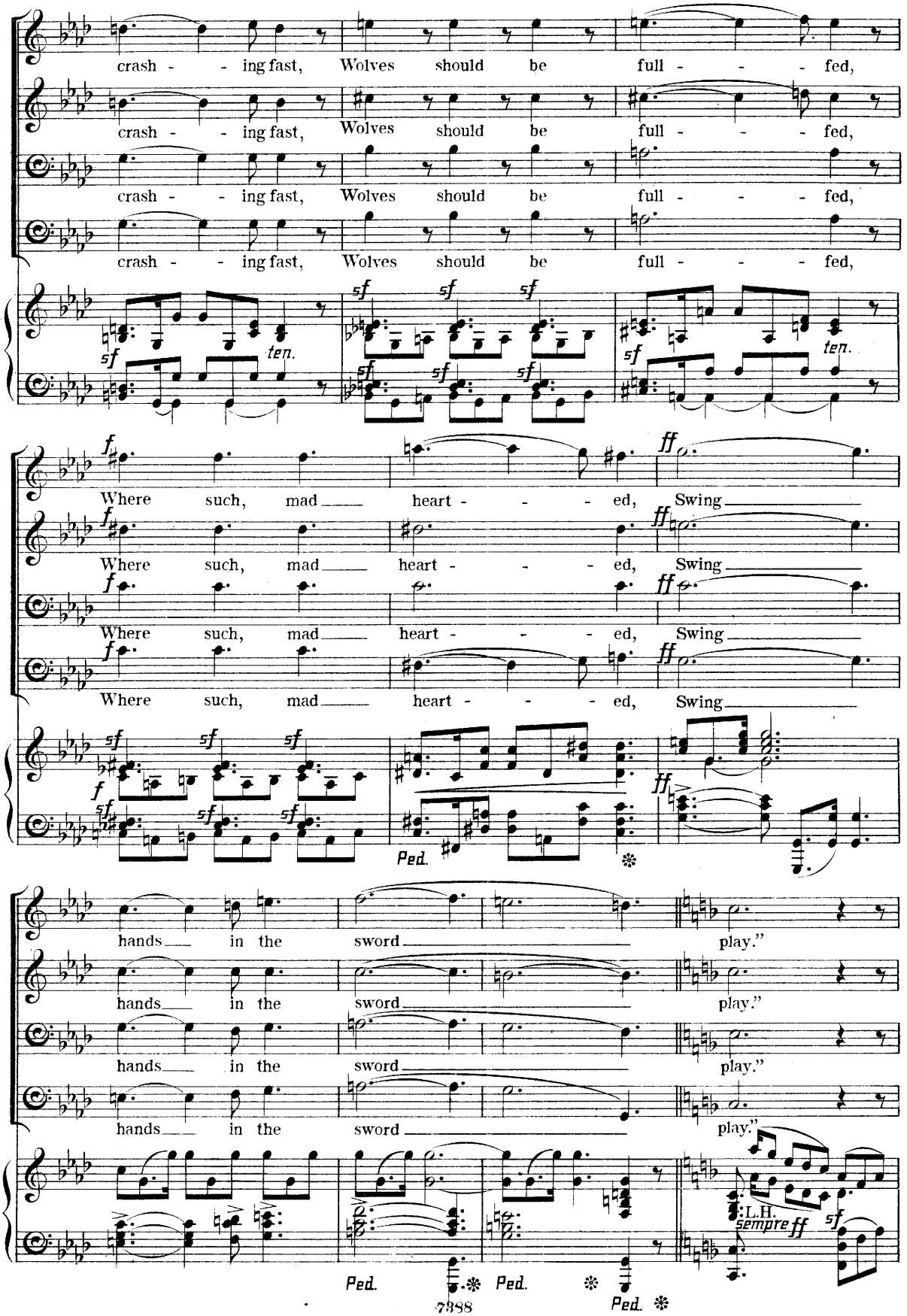
crash - - ing fast, Wolves should be full - - - fed,
crash - - ing fast, Wolves should be full - - - fed,
crash - - ing fast, Wolves should be full - - - fed,
crash - - ing fast, Wolves should be full - - - fed,
ten.
ten.
Where such, mad heart - - - ed, Swing
Where such, mad heart - - - ed, Swing
Where such, mad heart - - - ed, Swing
Where such, mad heart - - - ed, Swing
Ped.
hands in the sword play."
hands in the sword play."
hands in the sword play."
hands in the sword play."
L.H.
sempre ff
Ped.
Ped.
Ped.

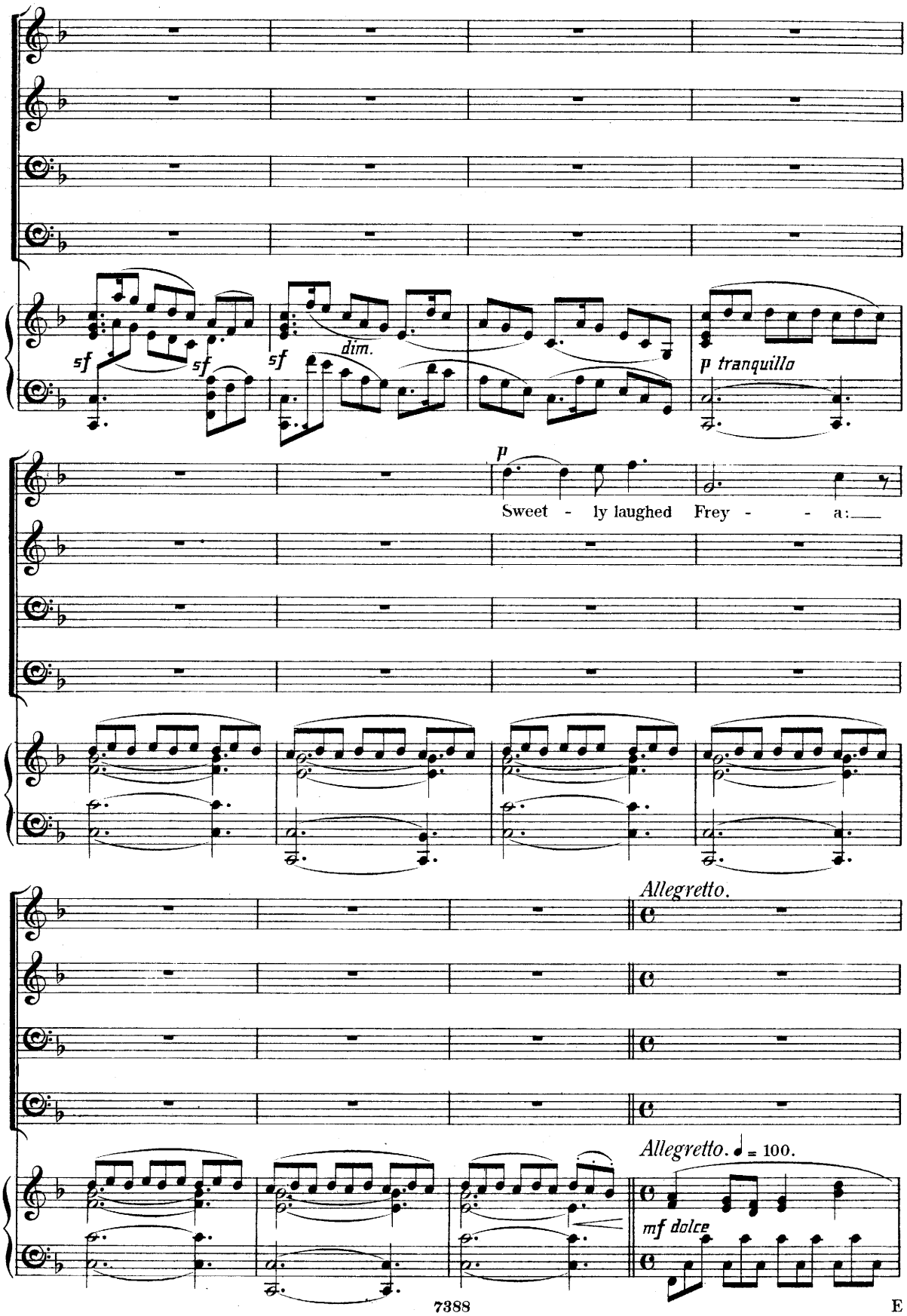
sf
sf
sf
dim.
p tranquillo
p
Sweet - ly laughed Frey - - a:
Allegretto.
Allegretto. ♩ = 100.
mf dolce

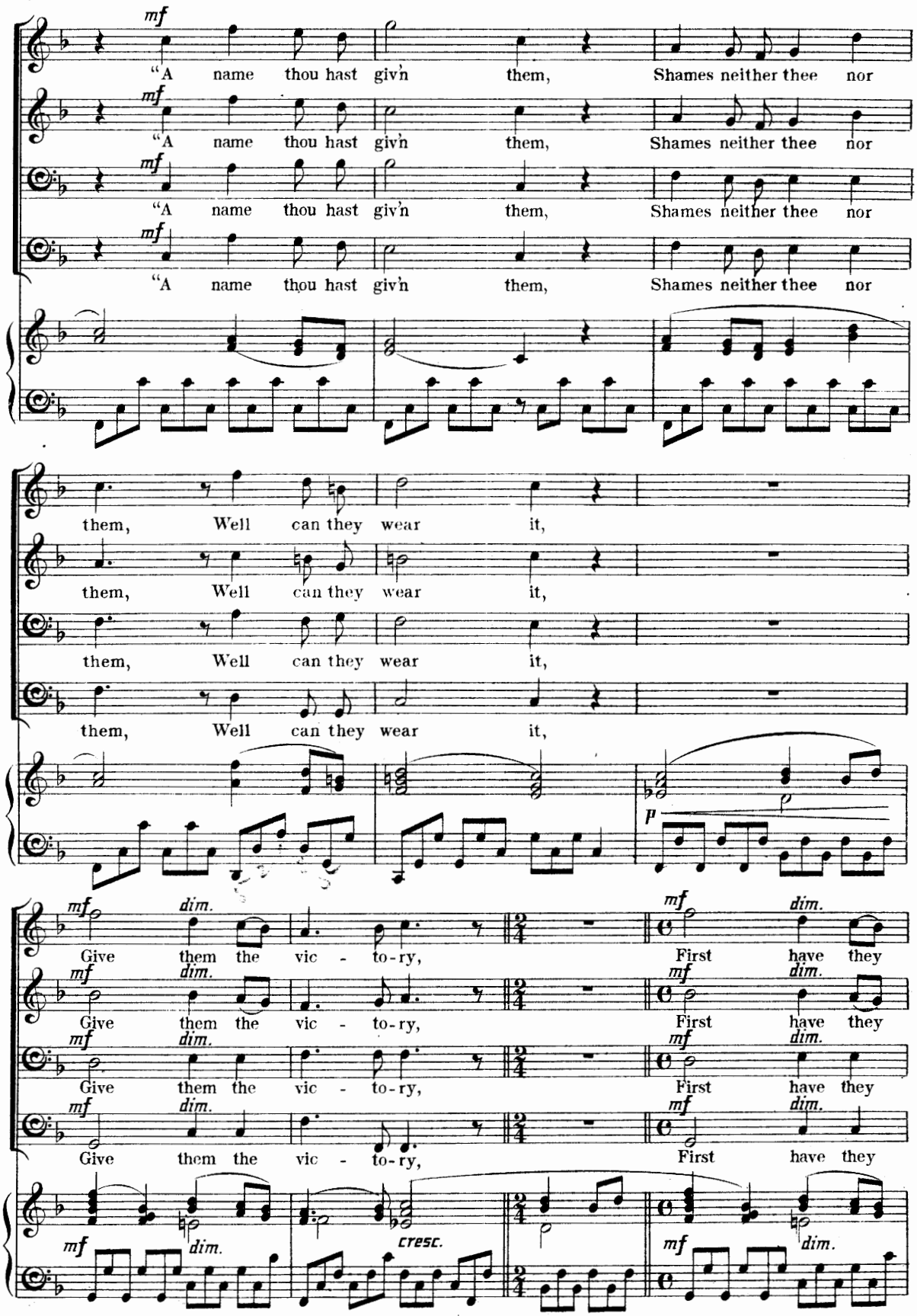
mf
"A name thou hast giv'n them, Shames neither thee nor
them, Well can they wear it,
p
mf dim.
Give them the vic - to-ry,
First have they
cresc.

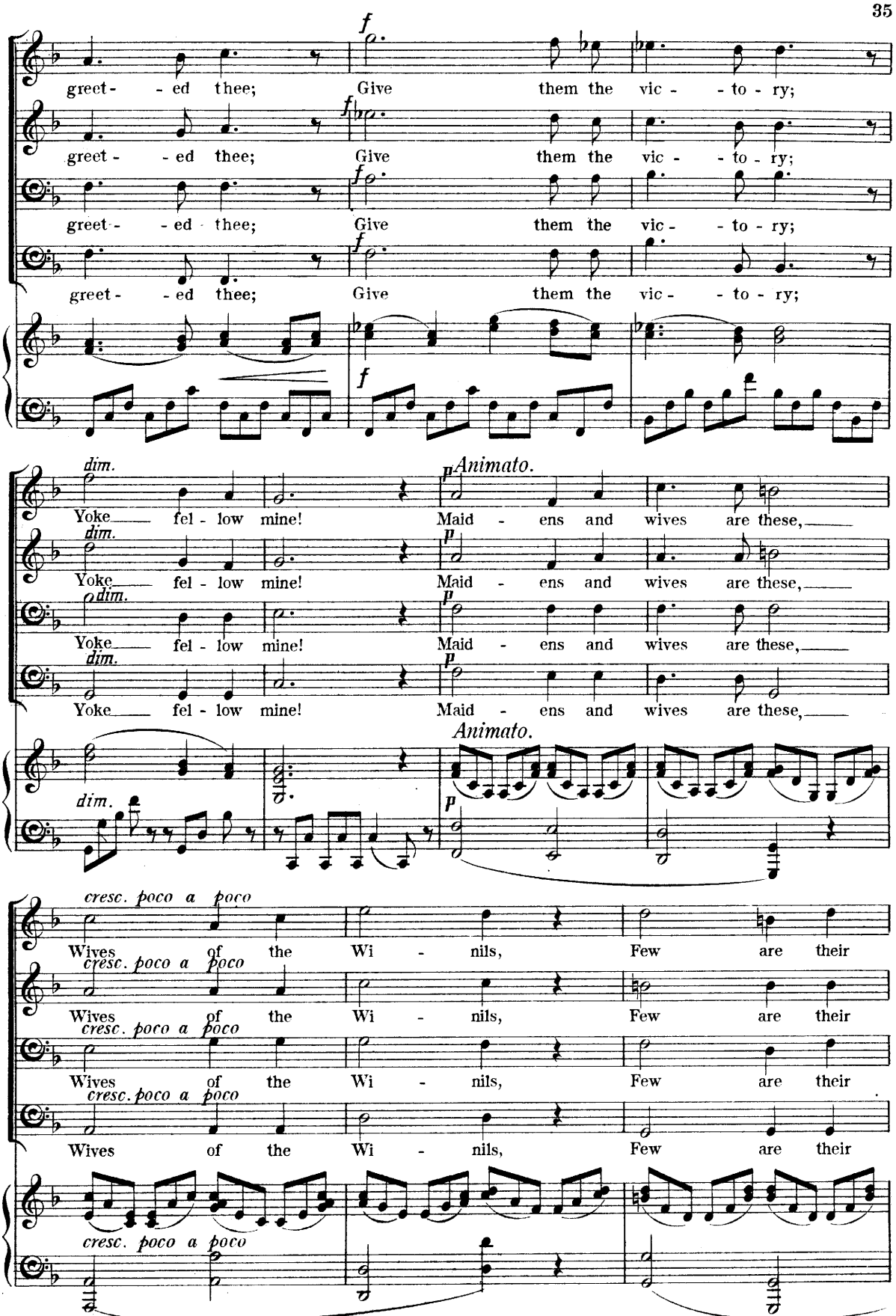
f
greet- - ed thee; Give them the vic - - to - ry;
greet- - ed thee; Give them the vic - - to - ry;
greet- - ed thee; Give them the vic - - to - ry;
greet- - ed thee; Give them the vic - - to - ry;
dim.
Yoke fel - low mine!
p Animato.
Maid - ens and wives are these,
Animato.
cresc. poco a poco
Wives of the Wi - nils, Few are their

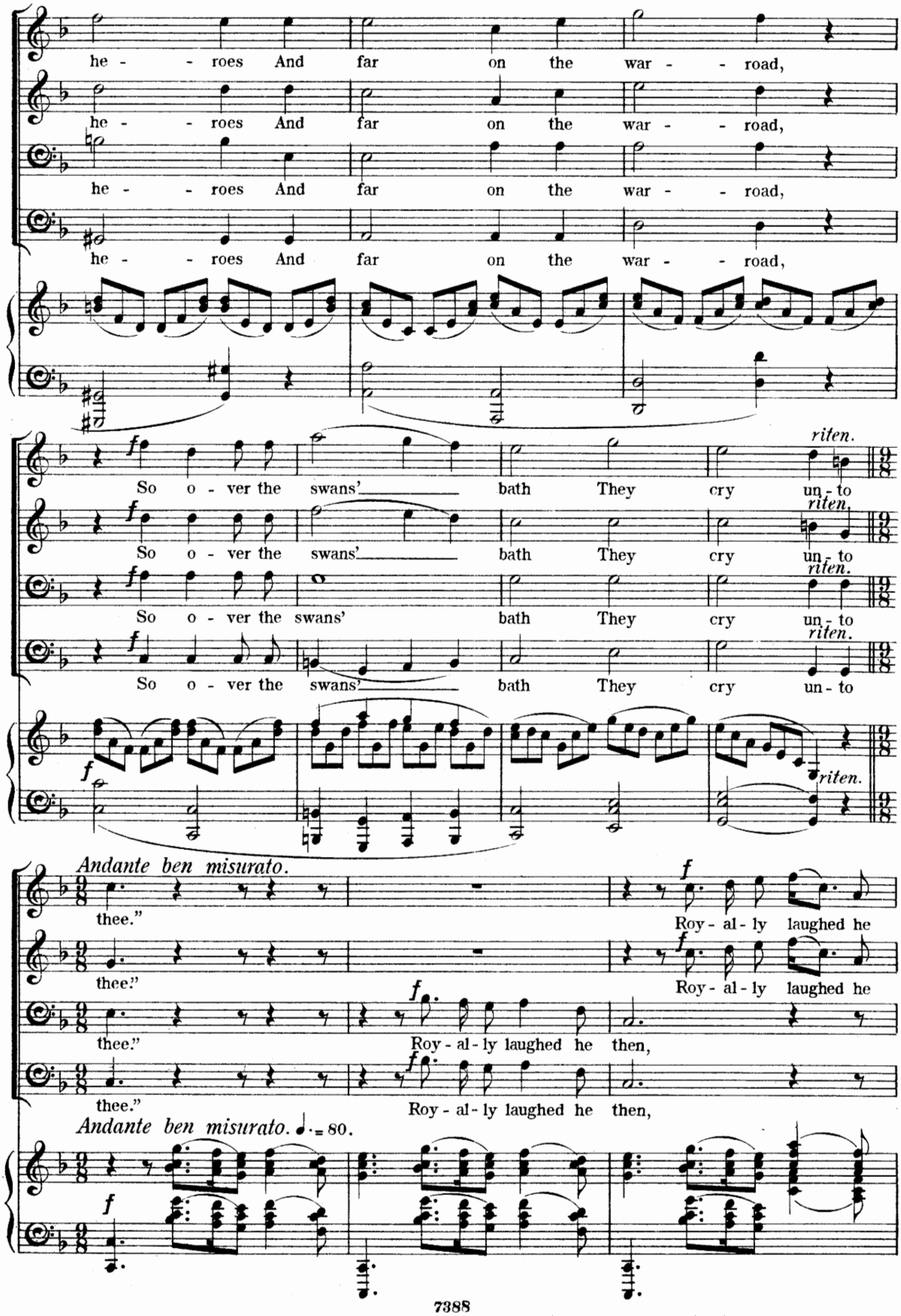
he - - roes And far on the war - - road,
he - - roes And far on the war - - road,
he - - roes And far on the war - - road,
he - - roes And far on the war - - road,
f
So o - ver the swans' bath They cry un - to
riten.
Andante ben misurato.
thee."
Roy - al - ly laughed he
Roy - al - ly laughed he then,
Andante ben misurato. ♩. = 80.

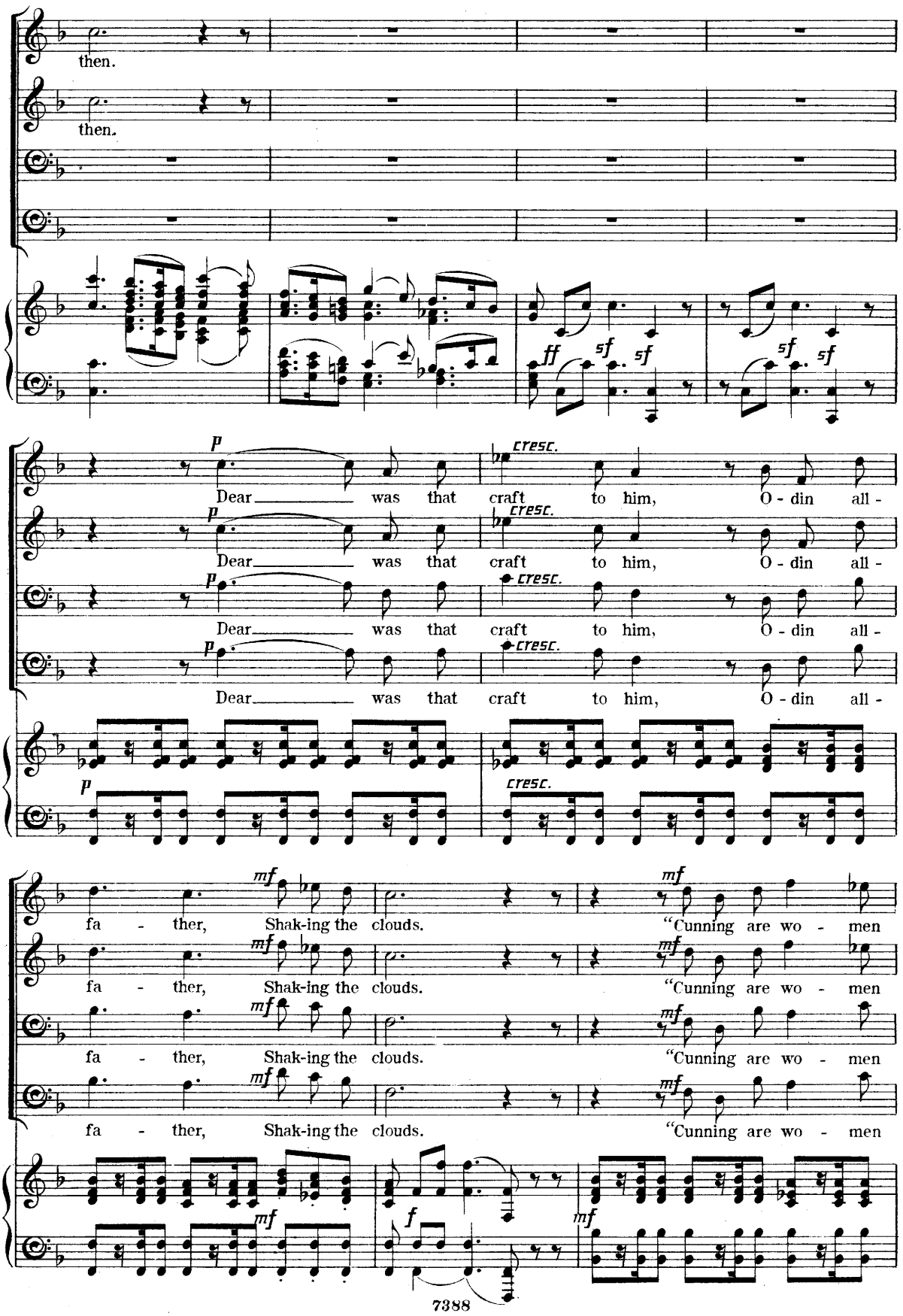
then.
then.
ff
sf
sf
sf
sf
p
Dear was that craft to him, O - din all -
cresc.
Dear was that craft to him, O - din all -
Dear was that craft to him, O - din all -
Dear was that craft to him, O - din all -
mf
fa - ther, Shak-ing the clouds. "Cunning are wo - men
fa - ther, Shak-ing the clouds. "Cunning are wo - men
fa - ther, Shak-ing the clouds. "Cunning are wo - men
fa - ther, Shak-ing the clouds. "Cunning are wo - men
f

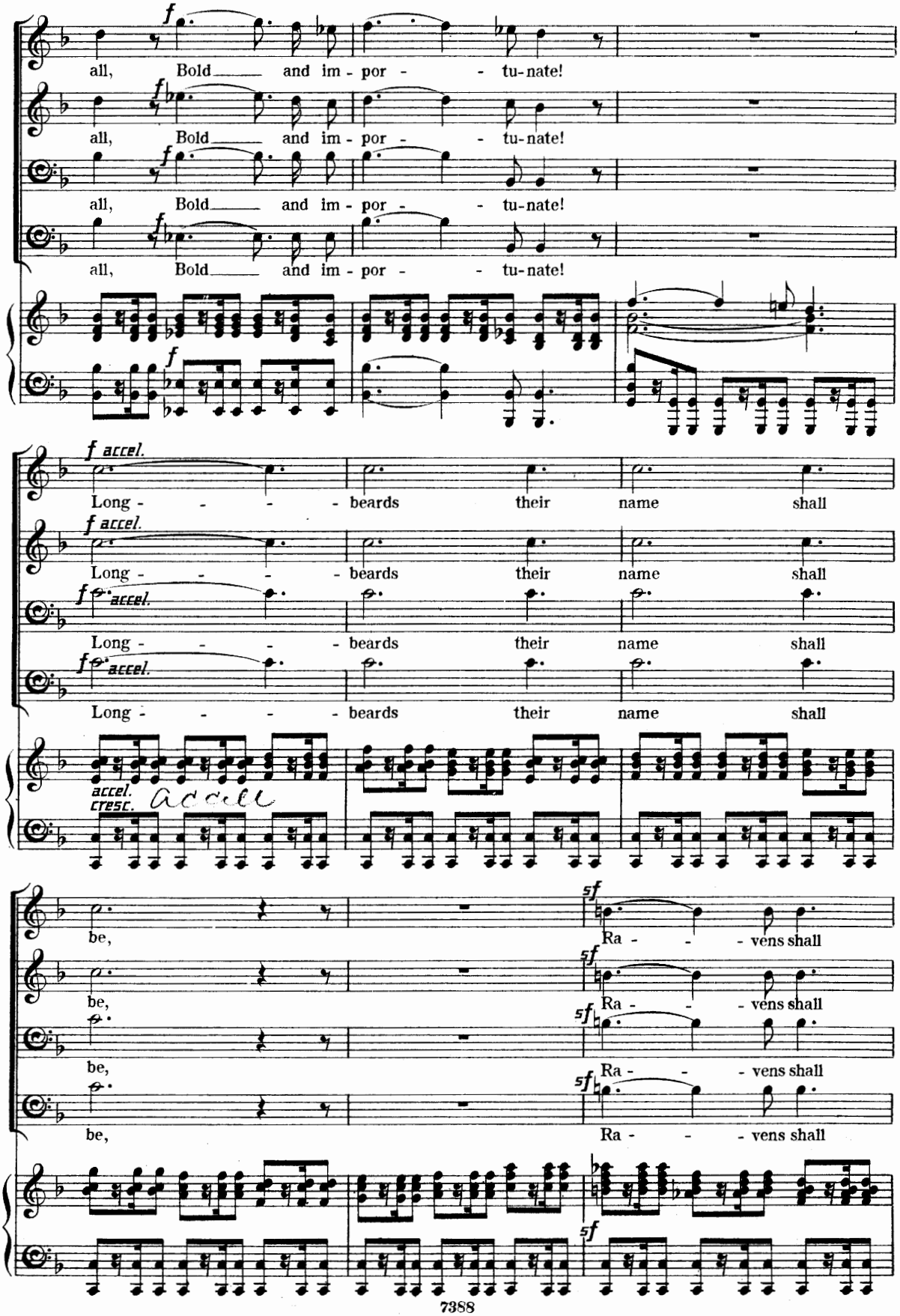
all, Bold and im - por - tu - nate!
all, Bold and im - por - tu - nate!
all, Bold and im - por - tu - nate!
all, Bold and im - por - tu - nate!
f accel.
Long - - - - beards their name shall
f accel.
Long - - - - beards their name shall
f accel.
Long - - - - beards their name shall
f accel.
Long - - - - beards their name shall
accel.
cresc.
accel
be,
be,
be,
be,
5f
Ra - - - vens shall
5f
Ra - - - vens shall
5f
Ra - - - vens shall
5f
Ra - - - vens shall
5f

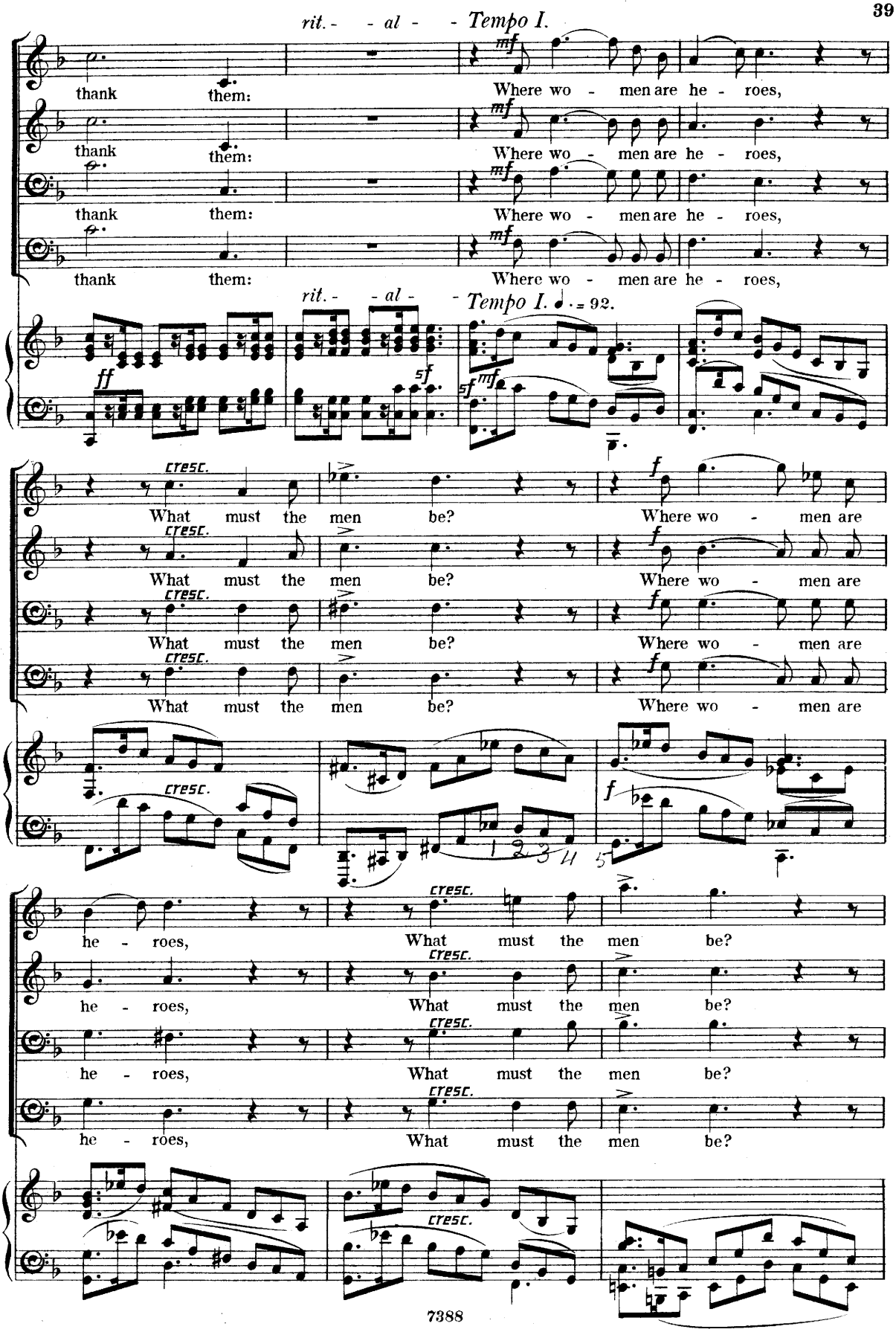
rit. - - al - - Tempo I.
thank them:
Where wo - men are he - roes,
rit. - - al - - Tempo I. ♩. = 92.
What must the men be?
Where wo - men are
he - roes,
What must the men be?

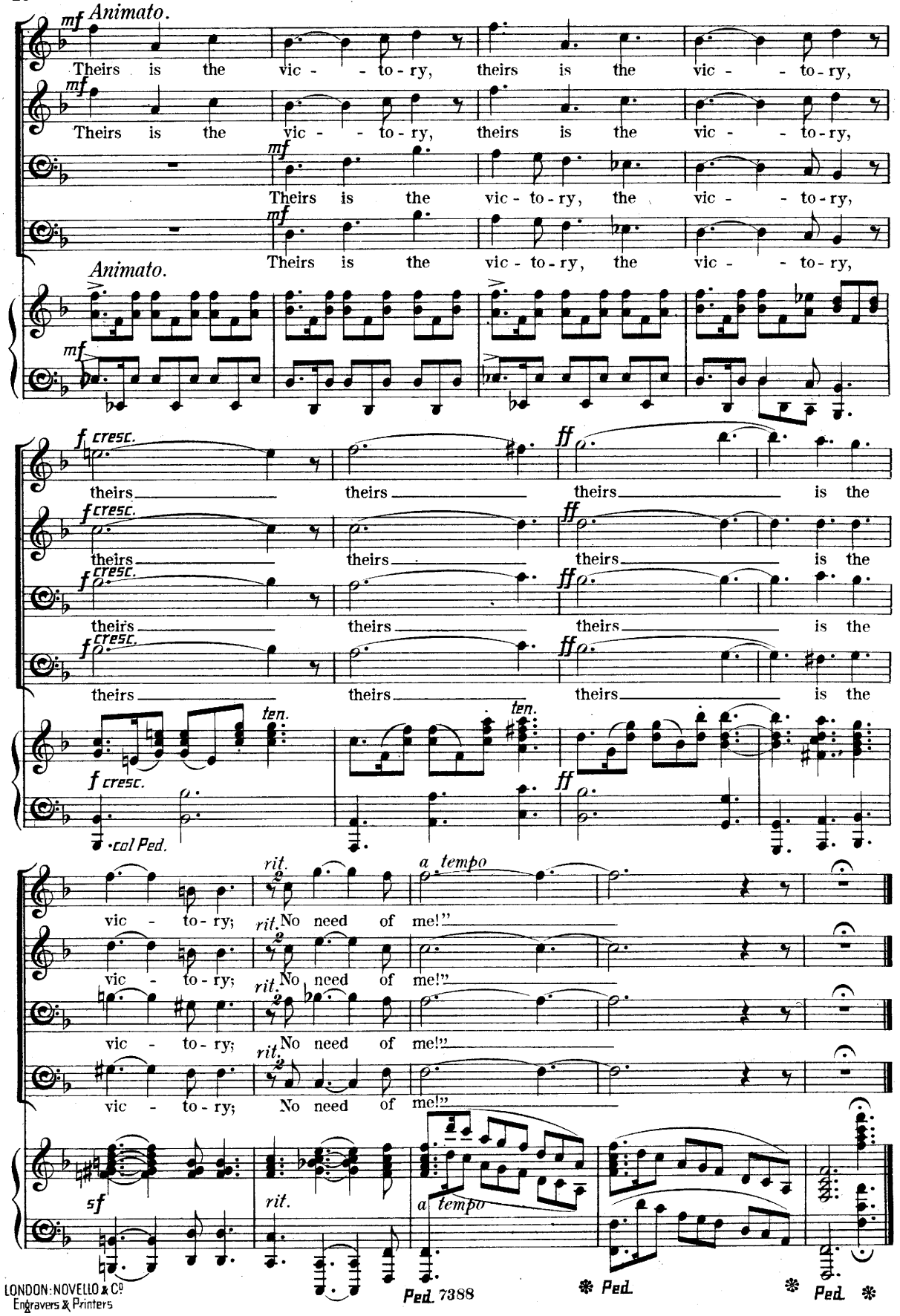
mf Animato.
Theirs is the vic - - to - ry, theirs is the vic - - to - ry,
Theirs is the vic - - to - ry, theirs is the vic - - to - ry,
Theirs is the vic - to - ry, the vic - - to - ry,
Theirs is the vic - to - ry, the vic - - to - ry,
Animato.
f cresc.
theirs theirs theirs is the
ff
ten.
col Ped.
rit.
a tempo
vic - to - ry; No need of me!"
sf
Ped. 7388
Ped.
LONDON: NOVELLO & Co
Engravers & Printers