COLLECTION LITOLFF.

Ausgewählte Compositionen

für das Pianoforte

von

Henry Litolff.

		Thlr.	Ngr.
Op. 40.	**Souvenirs de la Pologne.** Trois Mazurkas	—	22½
Op. 41.	**Rêve d'un Captif.** Scène dramatique	—	22½
Op. 43.	**Souvenirs d'Harzbourg.** Médiations musicales.		
	Cah. 1. **Harzbourg. — Okerthal**	—	22½
	Cah. 2. **Elfenstein. — Molkenhaus**	—	22½
	Cah. 3. **Brocken** (Walpurgisnacht)	1	—
Op. 44.	**Promenade du soir au bord du Rhin.** Fantaisie	—	25
Op. 45.	**Concerto symphonique No. 3.** (National Hollandais)	2	—
Op. 50.	**Feuille d'Album.** Impromptu en form de valse	—	20
Op. 51.	**Drei Lieder.** Heft 1. **Am Bache**	—	22½
	Heft 2. **Liebesklänge**	—	22½
Op. 54.	**Trois Morceaux caractéristiques.**		
	No. 1. **Les Arpèges**	—	22½
	No. 2. **Le Repos**	—	17½
	No. 3. **La Sauterelle**	—	22½
Op. 57.	**Terpsichore.** Etude de Bravour	—	25
Op. 59.	**Souvenir d'Enfance.** Pensée musicale	—	22½
Op. 61.	**Sérénade**	—	17½
Op. 62.	**Nocturne**	—	17½
Op. 63.	**Le Retour.** Pièce de Concert	—	22½
Op. 64.	**Elégie**	—	15
Op. 65.	**Arabesken.** 6 Characterstücke	1	15
	No. 1. **Heimgedanken**	—	7½
	No. 2. **Polen**	—	7½
Op. 65.	No. 3. **Sehnsucht**	—	10
	No. 4. **Der Gondolier**	—	10
	No. 5. **Erwartung**	—	7½
	No. 6. **Frohes Wiedersehen**	—	10
Op. 66.	**Valse de Bravour**	—	22½
Op. 72.	**La Harpe d'Eole.** Morceau de Salon	—	22½
Op. 77.	**Une Fleur du Bal.** Pensée fugitive	—	20
Op. 78.	**Chant d'Amour.** Etude de Salon	—	20
Op. 81.	**Erstes Spinnlied**	—	20
Op. 90.	**Romance**	—	17½
Op. 95.	**Perles harmoniques**	—	20
Op. 102.	**Concerto symphonique No. 4**	3	20
Op. 104.	**Zweites Spinnlied**	—	20
Op. 105.	**Maithau.** Lied ohne Worte	—	20
Op. 106.	**Les Octaves.** Morceau de Concert	—	20
Op. 107.	**Valse élégante**	—	20
Op. 108.	**Polka caractéristique**	—	15
Op. 109.	**La Mazurka.** Impromptu	—	20
Op. 110.	**Andante**	—	17½
Op. 111.	**La Chasse.** Etude de Concert	—	20
Op. 112.	**Le Carneval de Paris.** Galop	—	20
Op. 113.	**Mélodie**	—	20
Op. 114.	**Souvenir de Vienne.** Caprice	—	20
Op. 115.	**Scherzo**	—	20
Op. 116.	**A la Mémoire de Meyerbeer.** Marche funèbre	—	15

Henry Litolff's Verlag in Braunschweig.

LONDON: ENOCH & SONS.

BOSTON: ARTHUR P. SCHMIDT.

ST. PETERSBOURG: J. JURGENSON.

AMSTERDAM: SEYFFARDT'SCHE BUCHHANDLUNG.

MOSCAU: P. JURGENSON.

LE CARNEVAL DE PARIS.

GALOP.

Henry Litolff, Op. 112.

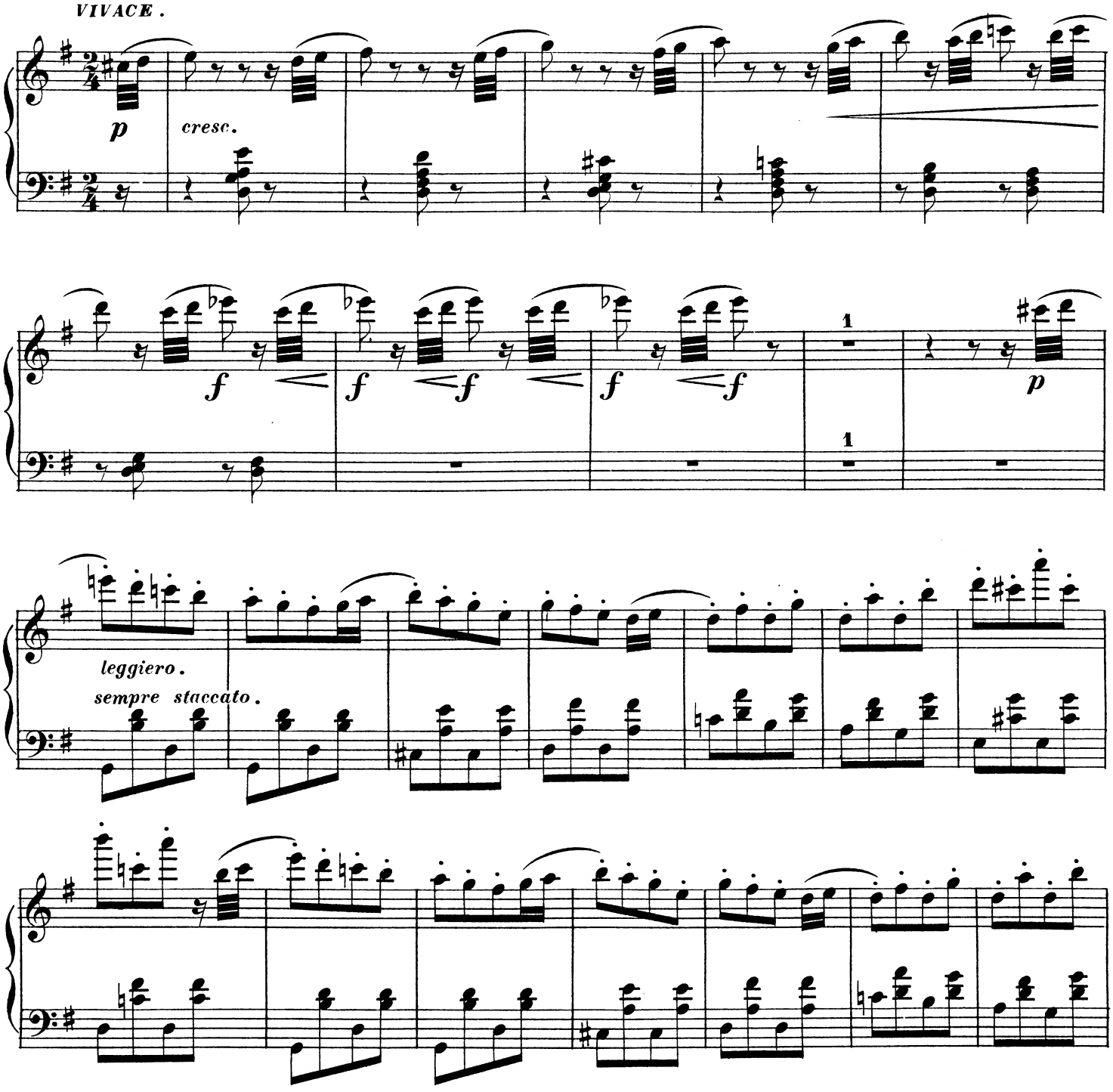

Druck von Henry Litolff's Verlag in Braunschweig.

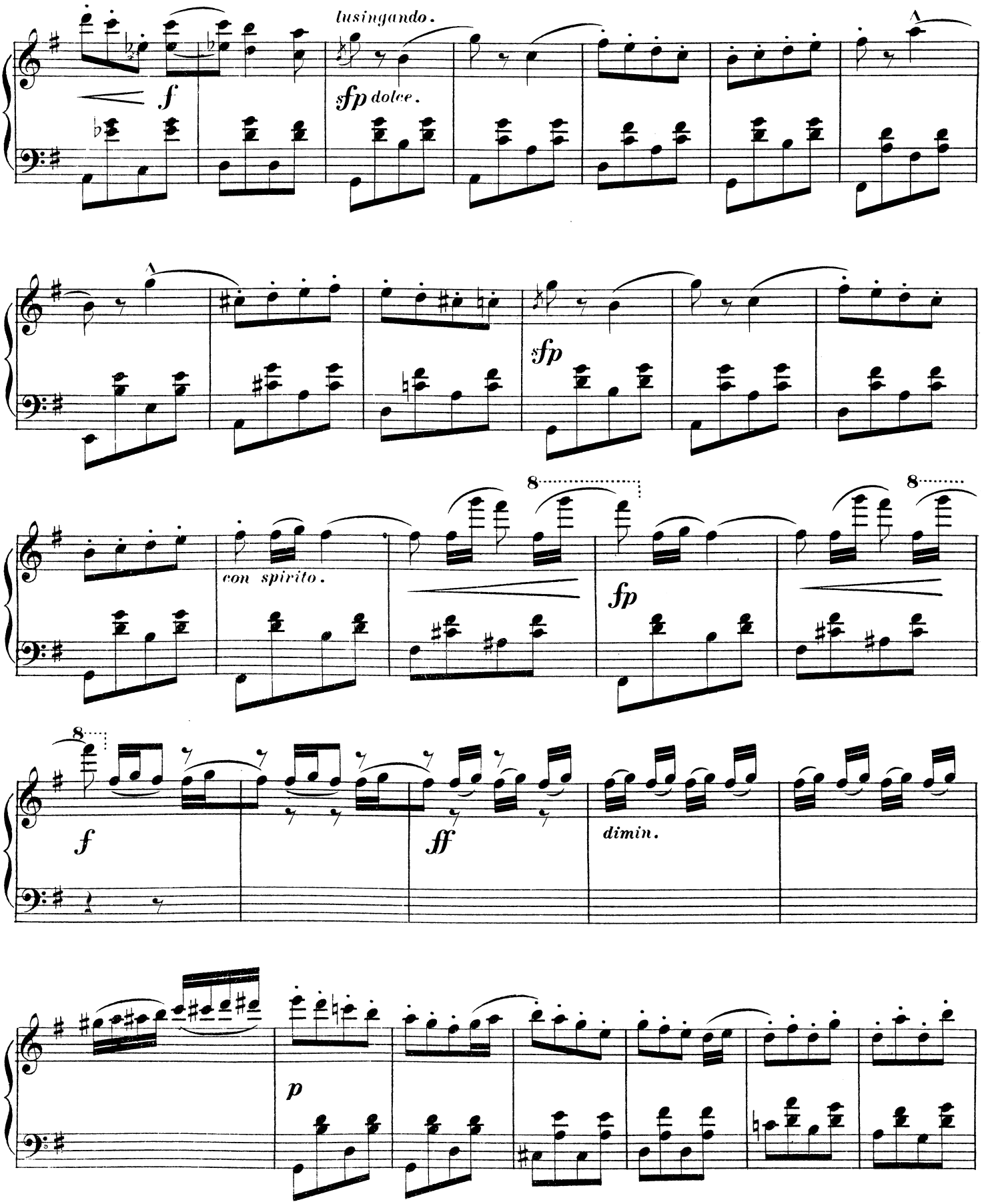
lusingando.
f
sfp dolce.
sfp
con spirito.
fp
8
f
ff
dimin.
p

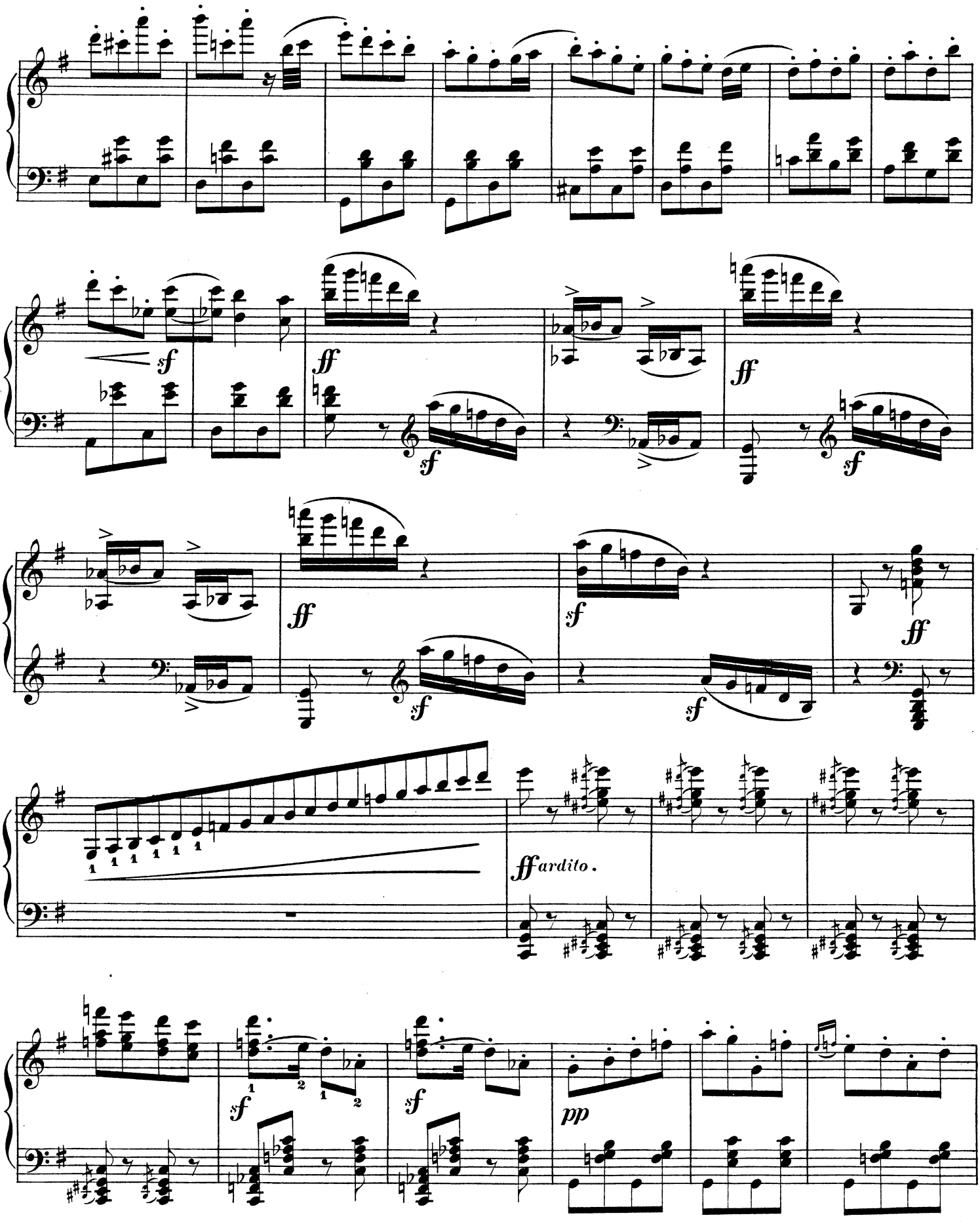
sf
ff
sf
ff
sf
ff
sf
sf
sf
ff
ff ardito.
sf
sf
pp

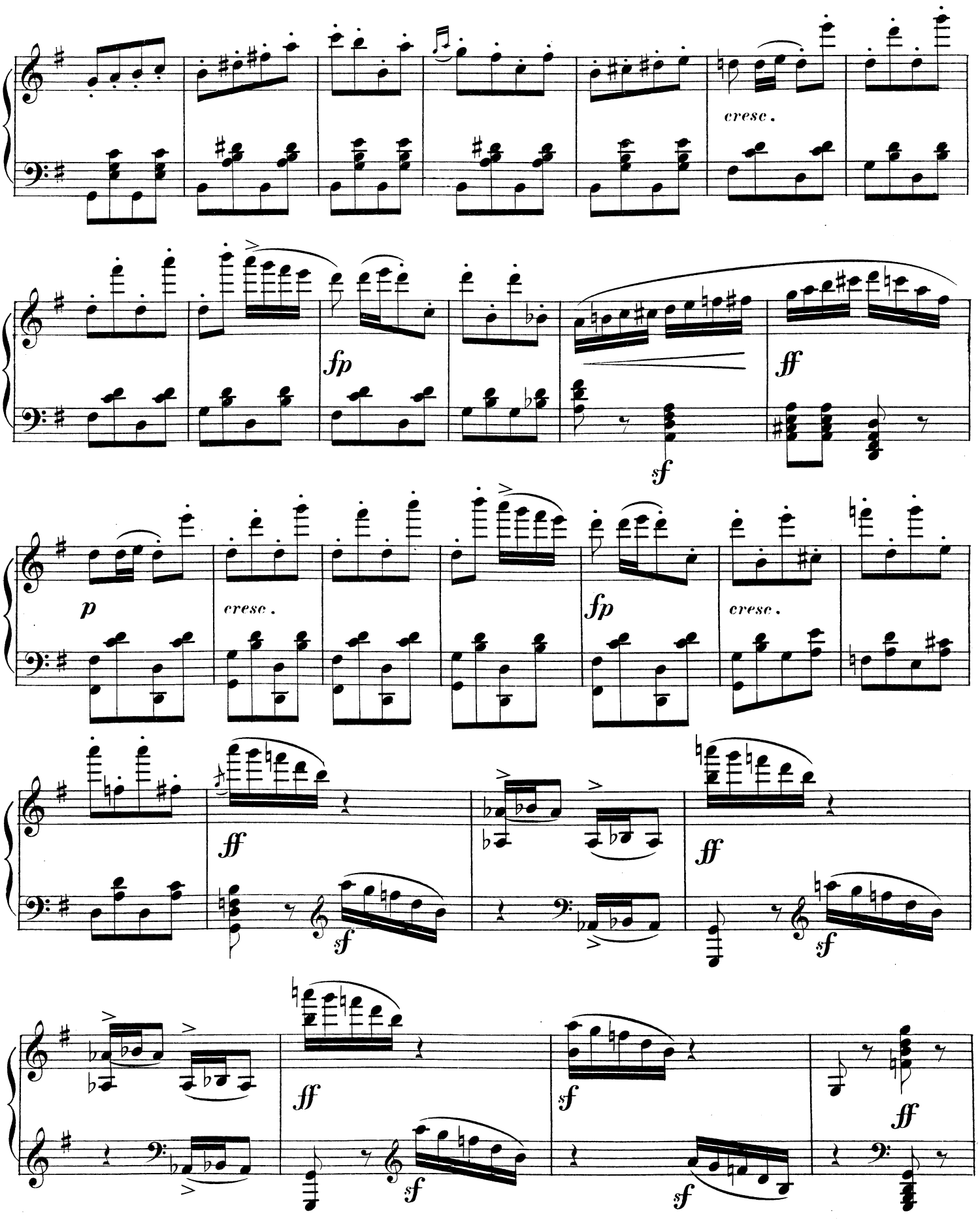
cresc.
fp
ff
sf
p
cresc.
fp
cresc.
ff
sf
ff
sf
ff
sf
sf
ff

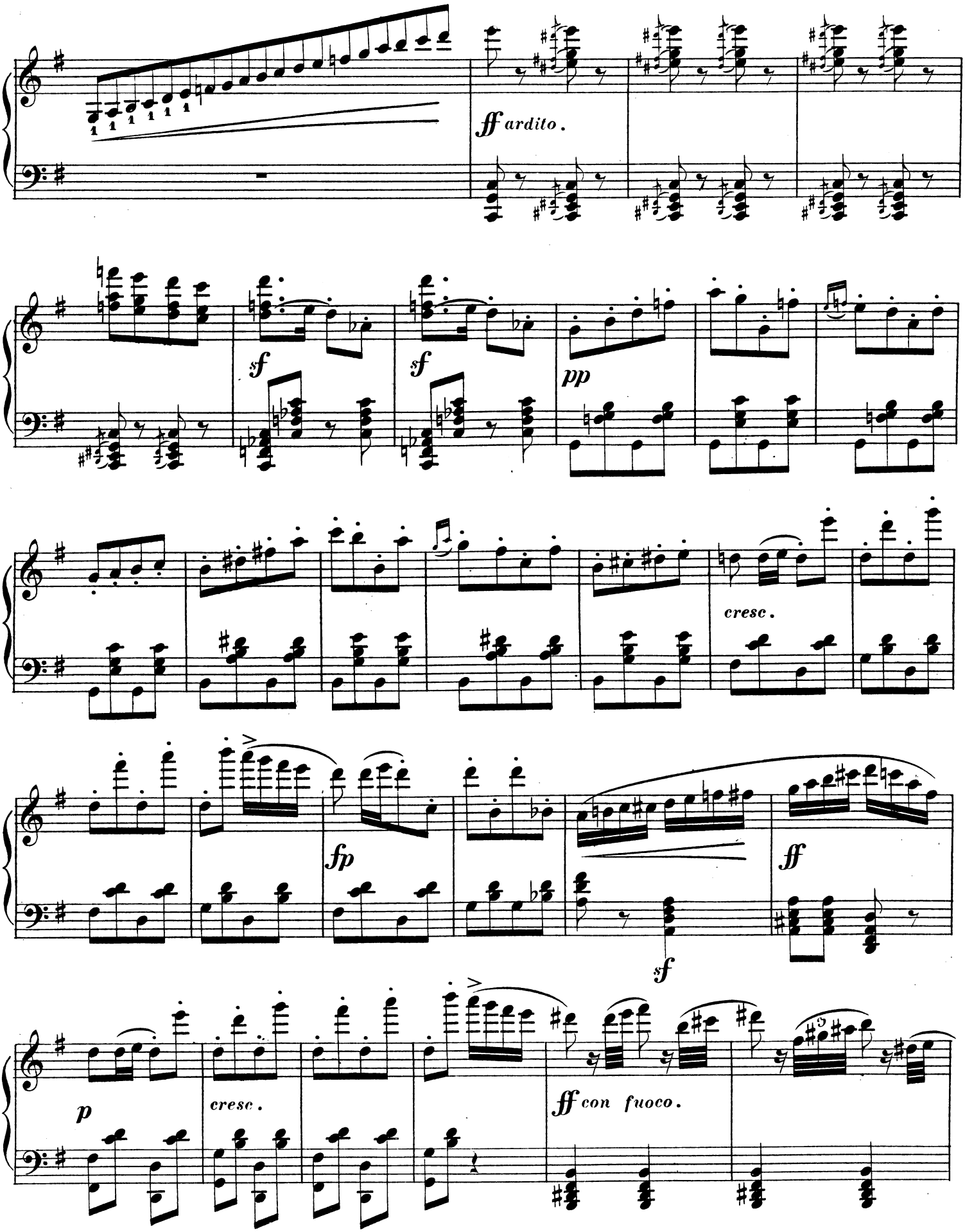
ff ardito.
sf
sf
pp
cresc.
fp
ff
sf
p
cresc.
ff con fuoco.

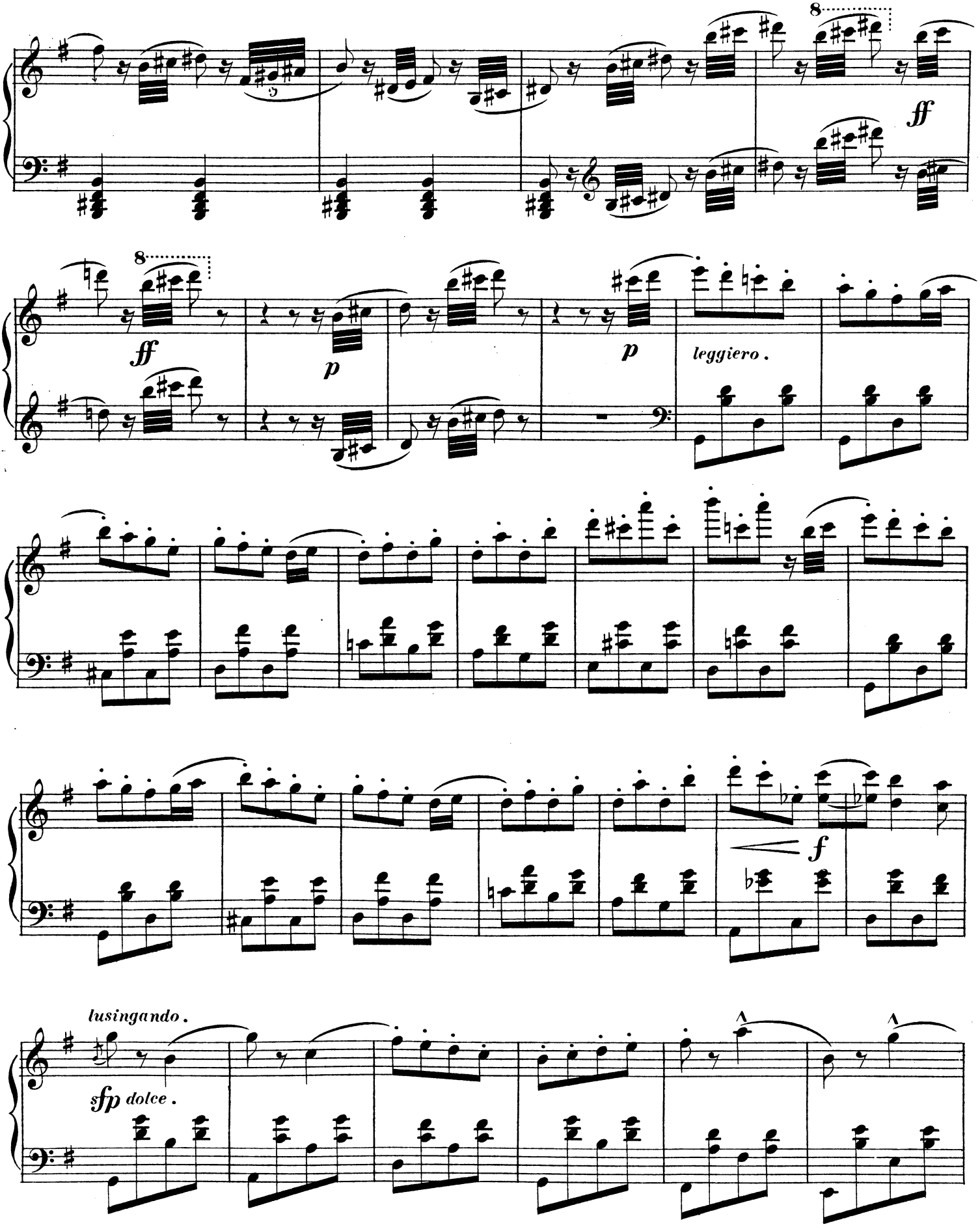
8
ff
8
ff
p
p
leggiero.
f
lusingando.
sfp dolce.

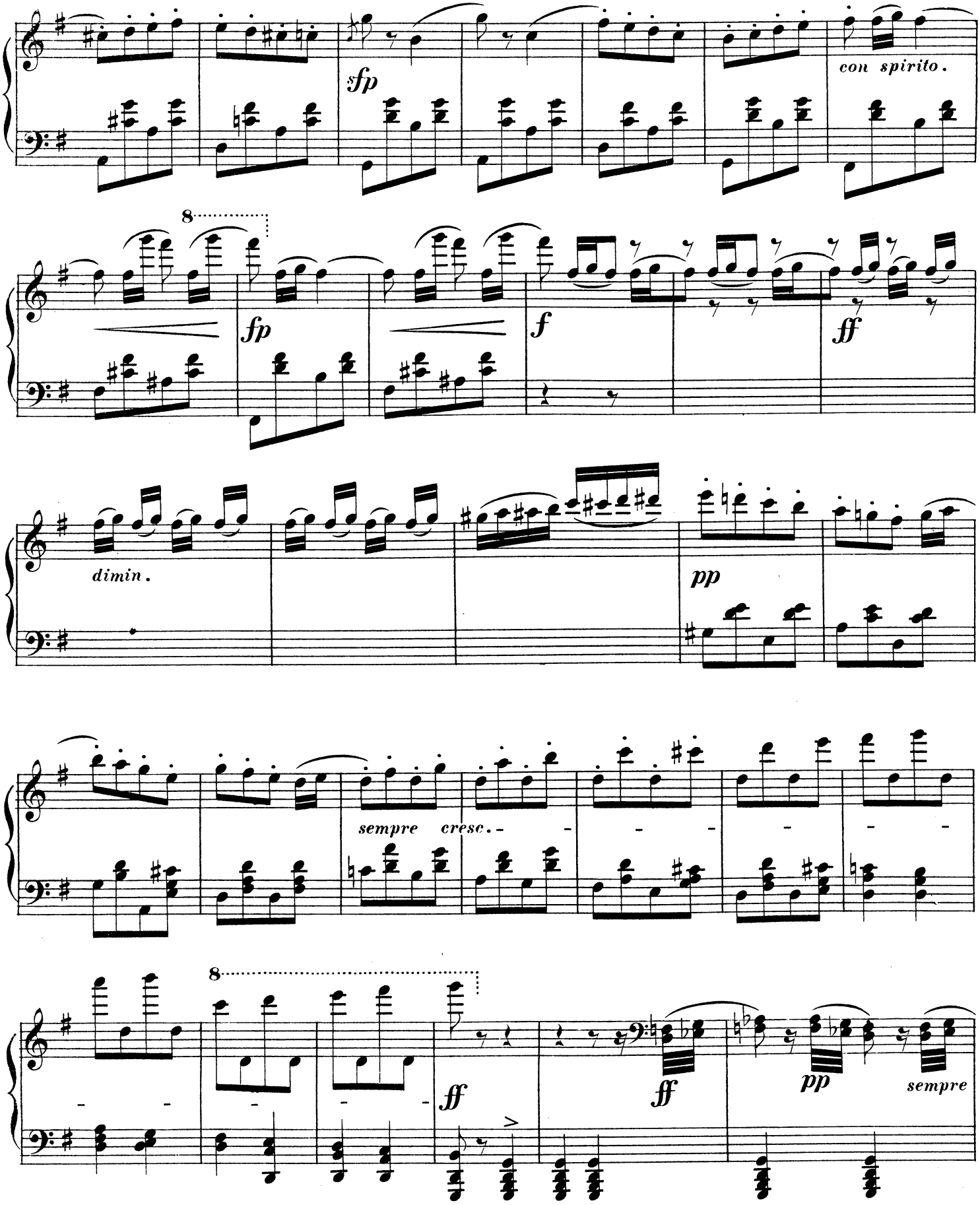
sfp
con spirito.
8
fp
f
ff
dimin.
pp
sempre cresc.
8
ff
ff
pp
sempre

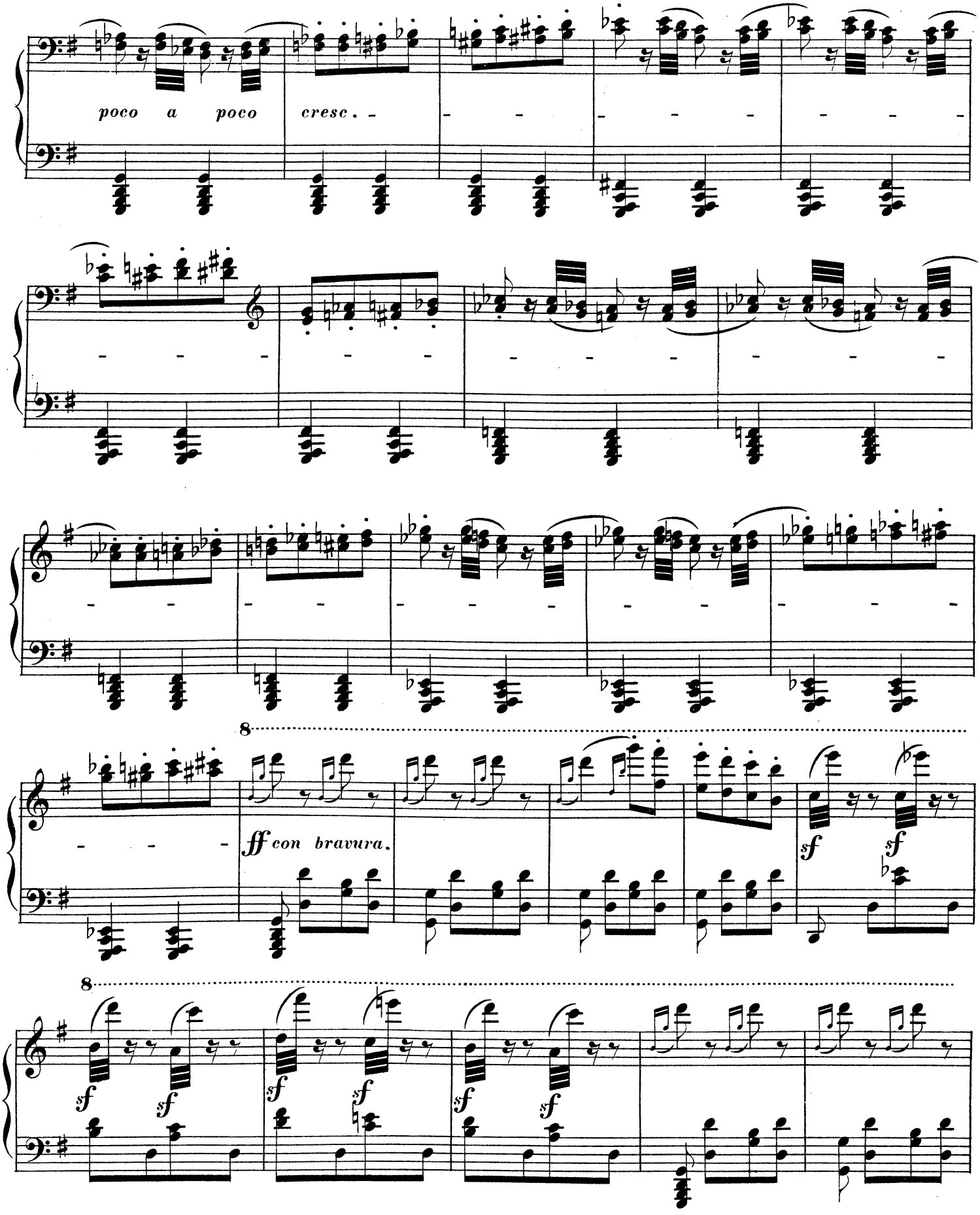
poco a poco cresc.
8
ff con bravura.
sf
8
sf

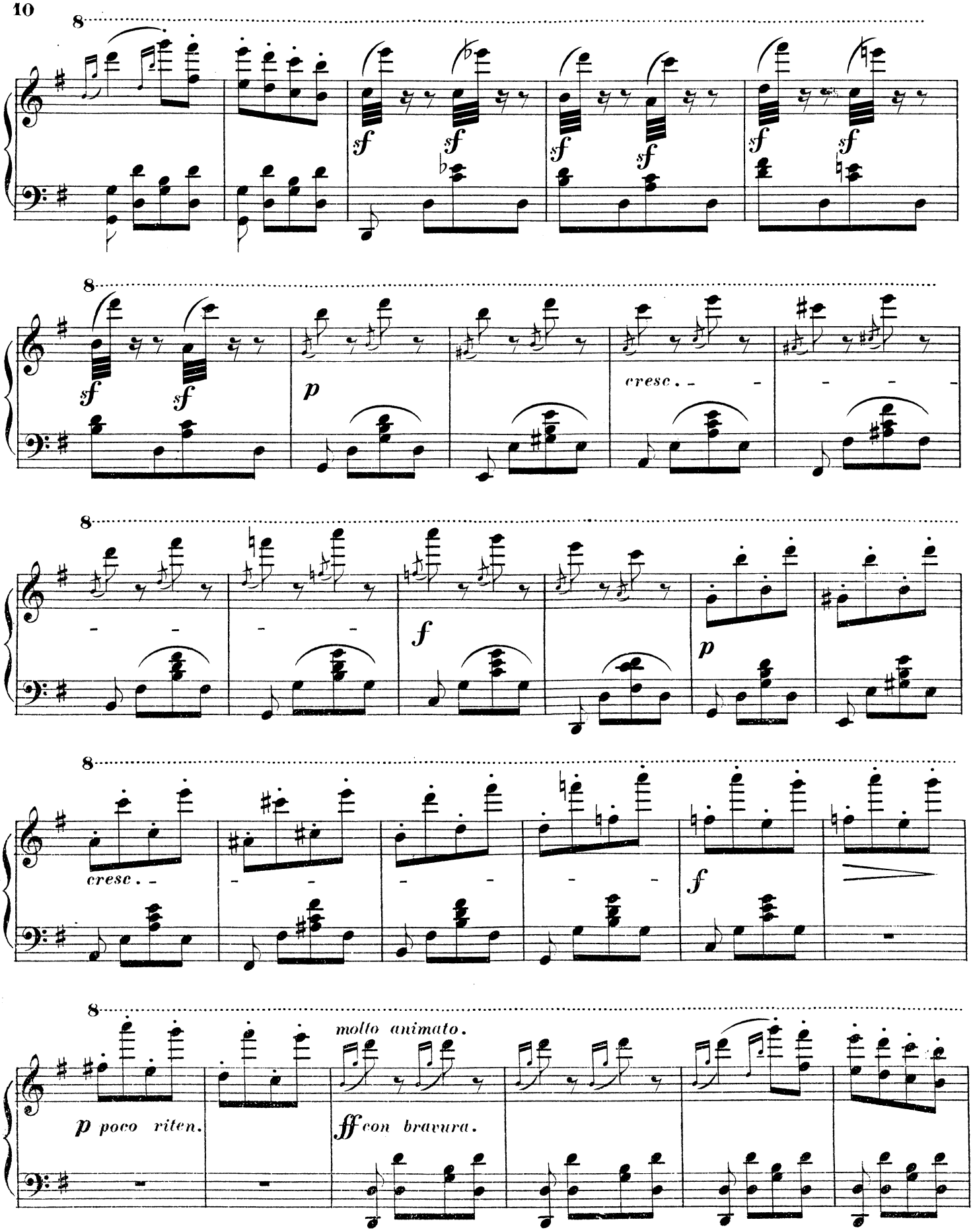
8
sf
sf
sf
sf
sf
sf
8
sf
sf
p
cresc.
8
f
p
8
cresc.
f
8
molto animato.
p poco riten.
ff con bravura.

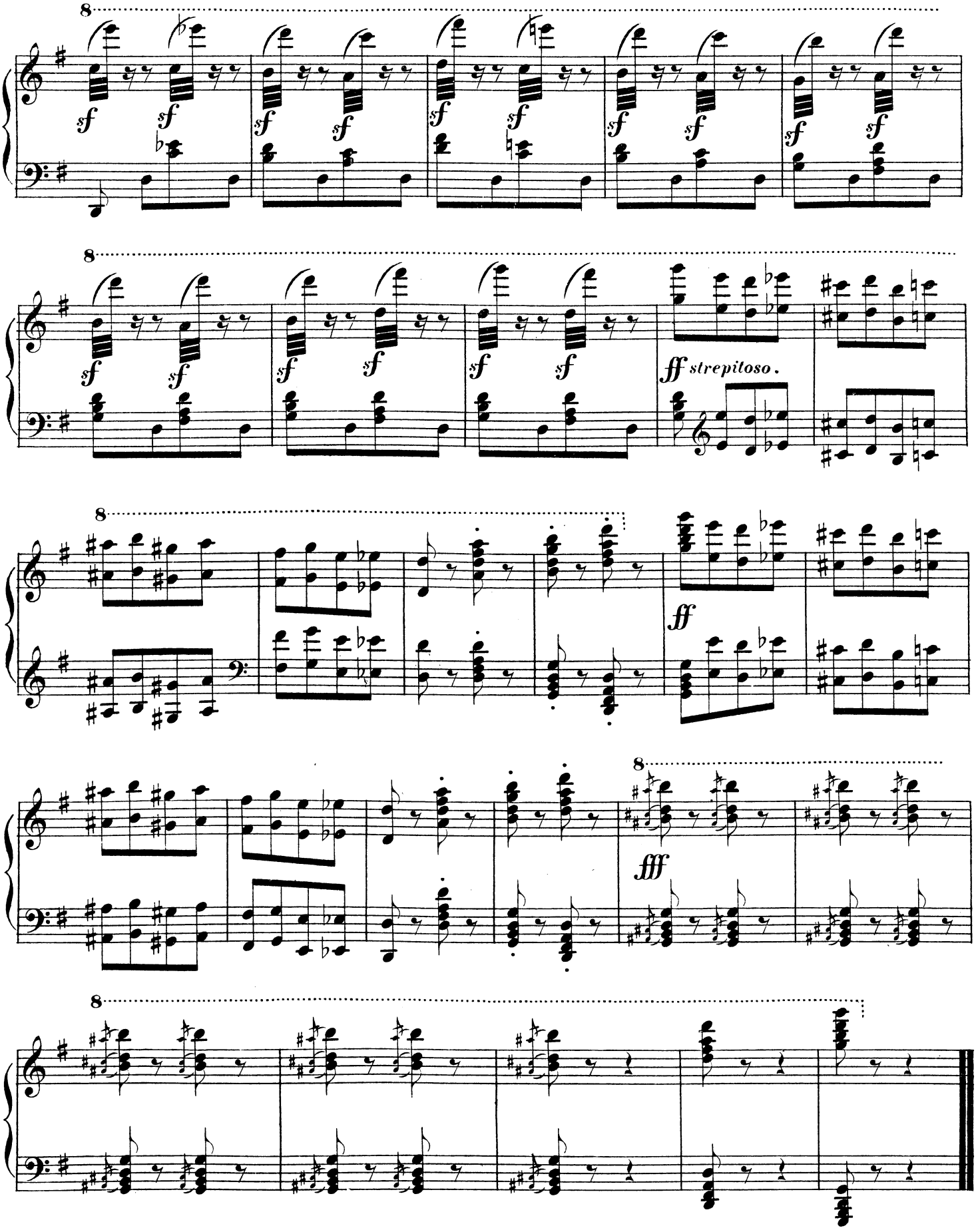
8
sf
8
sf
ff strepitoso.
8
ff
8
fff
8