Responsorien und Antiphonen.

Franz Liszt.

In nativitate Domini.

Respons. I (ad Matutinam)

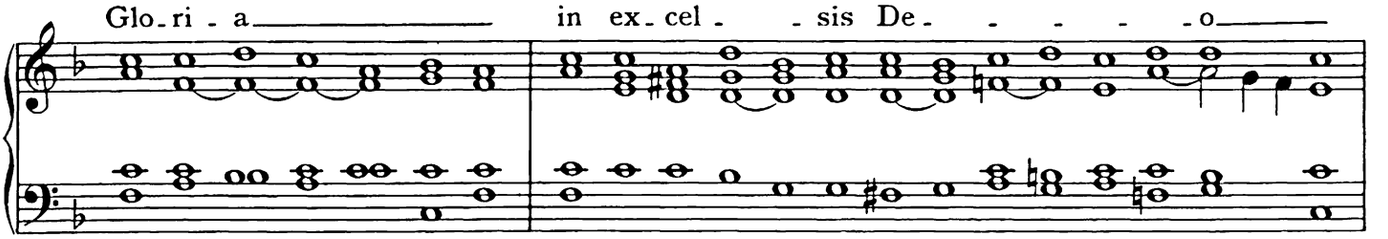

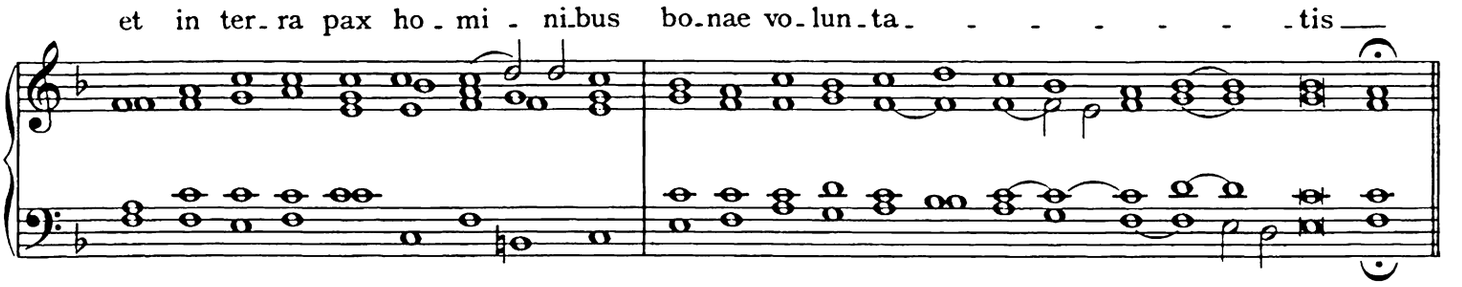

Gloria.

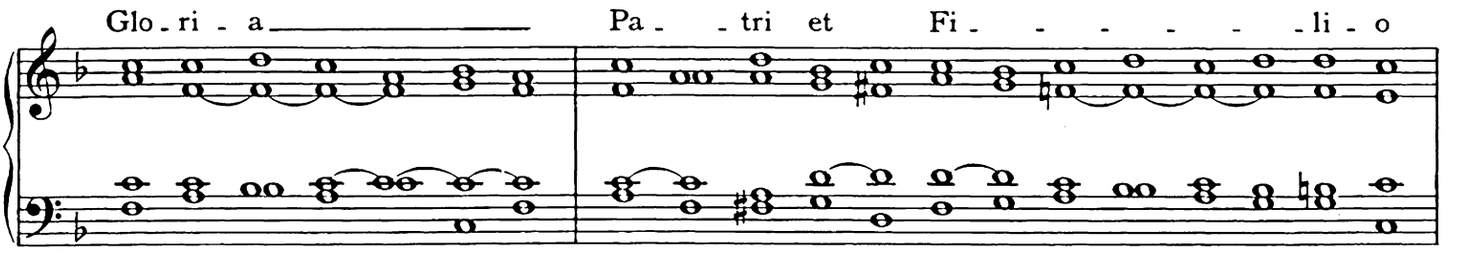

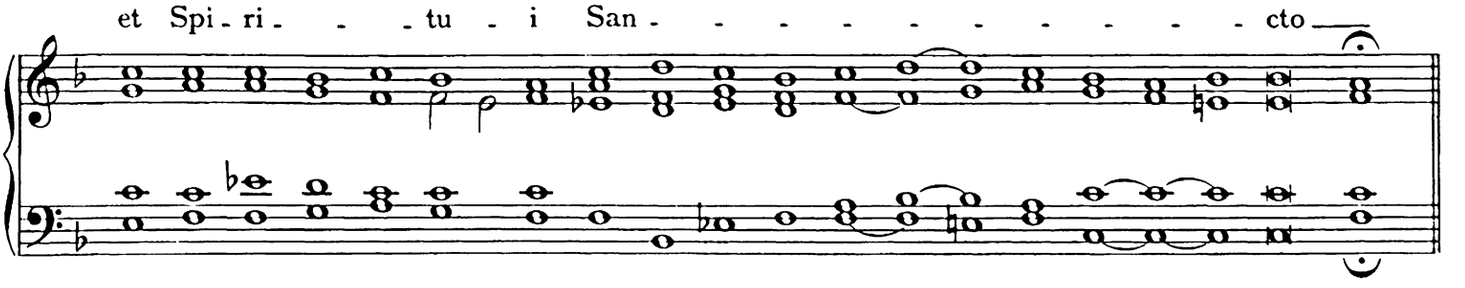

Stich und Druck von Breitkopf & Härtel in Leipzig.

Respons. II.

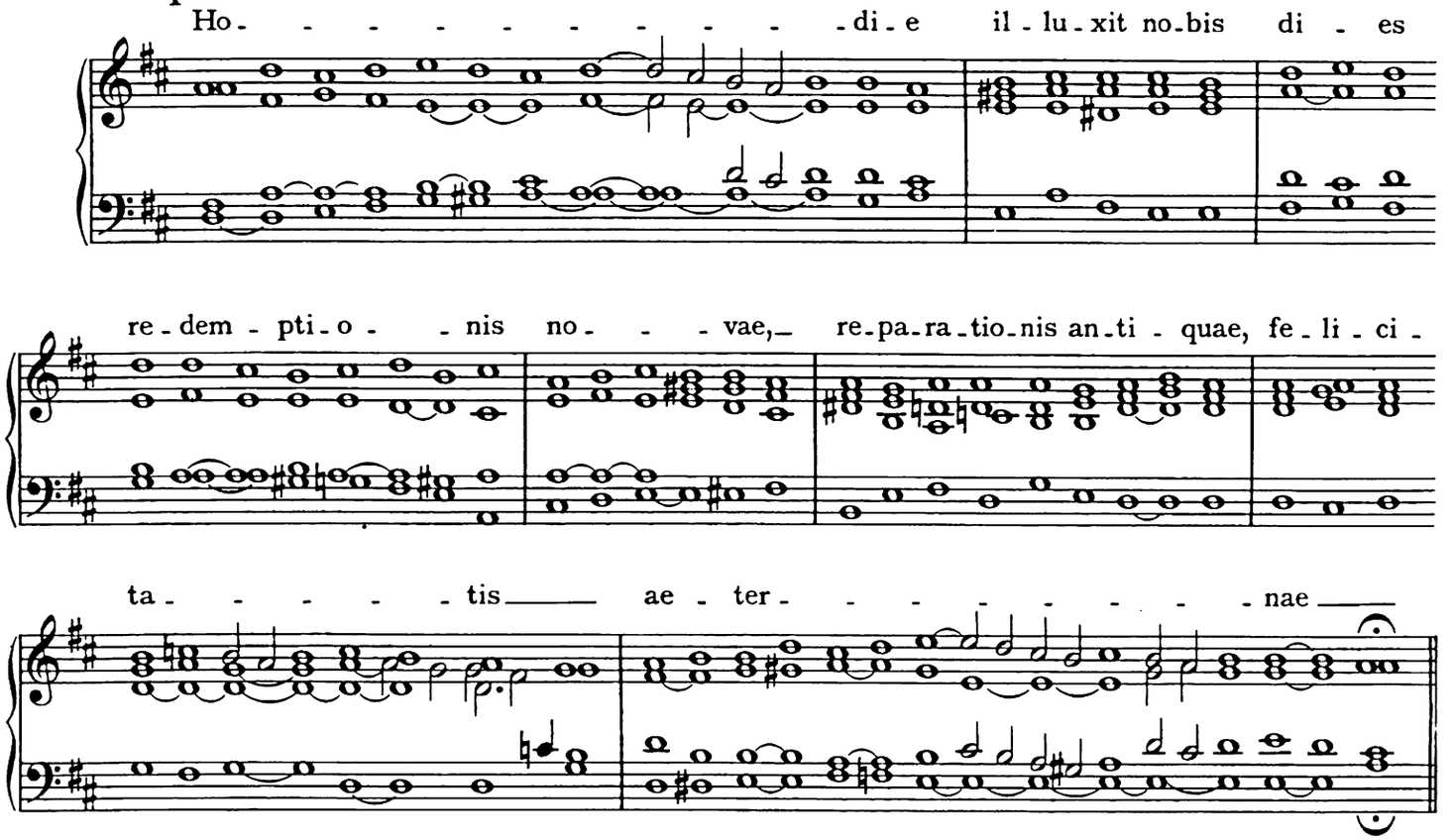

Respons. III.

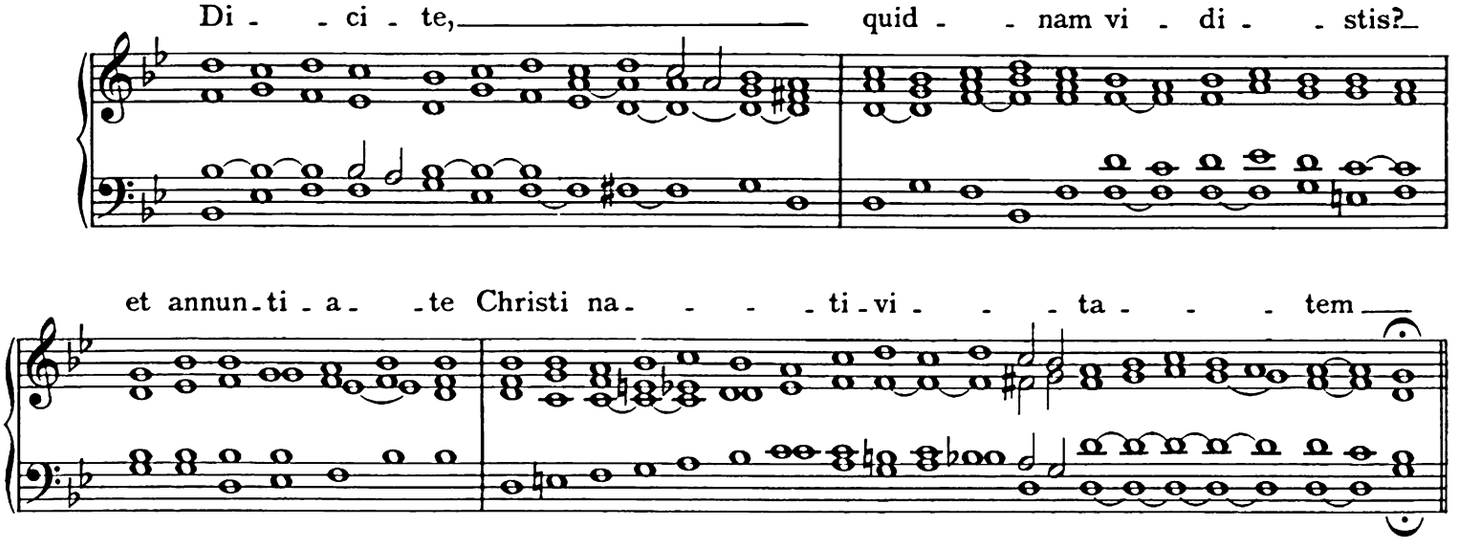

Gloria Patri.

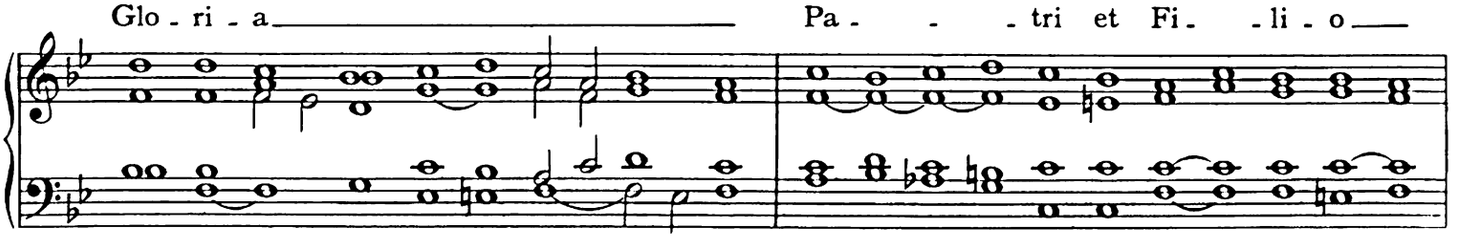

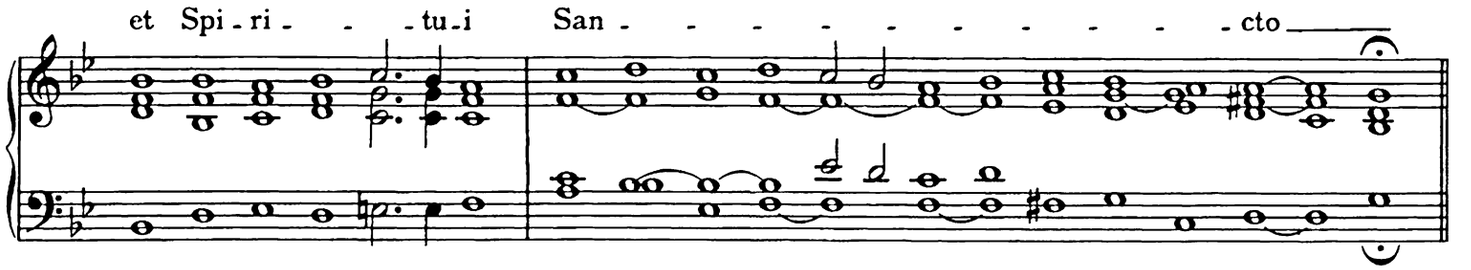

Respons. IV.

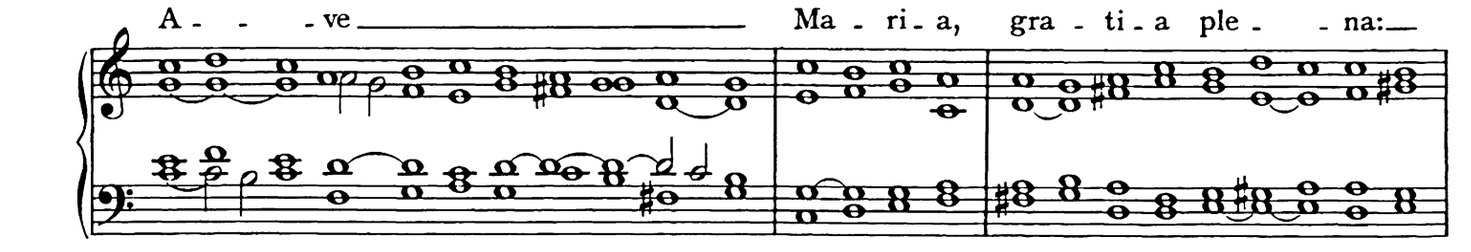

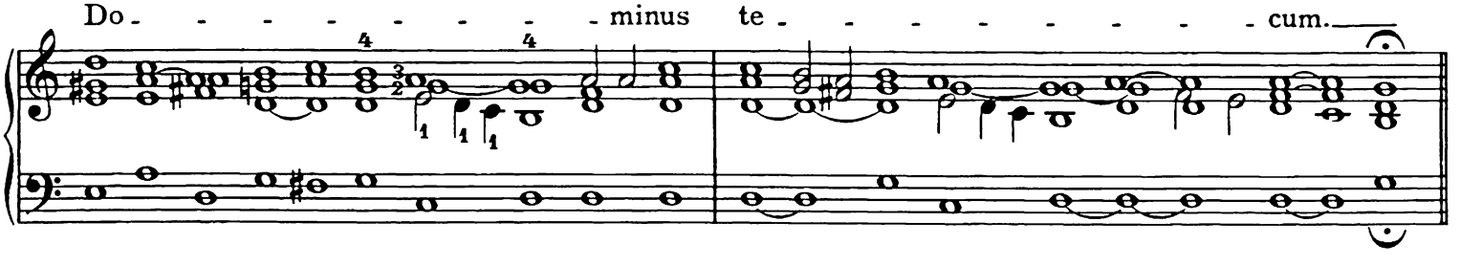

Respons. V.

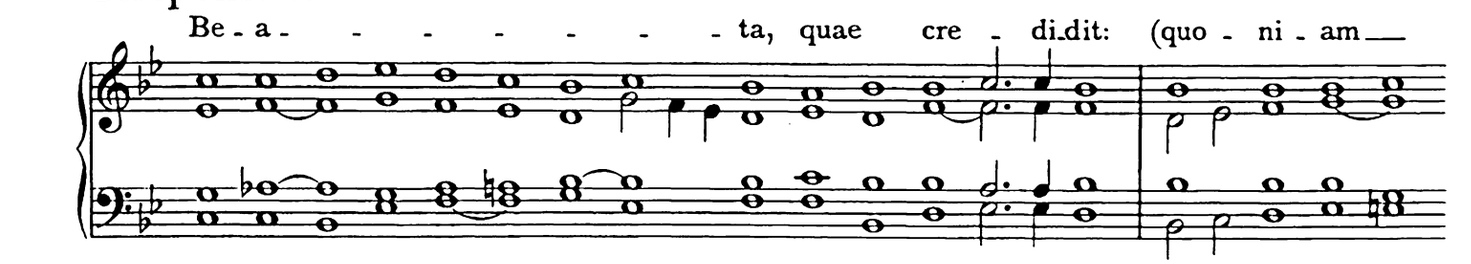

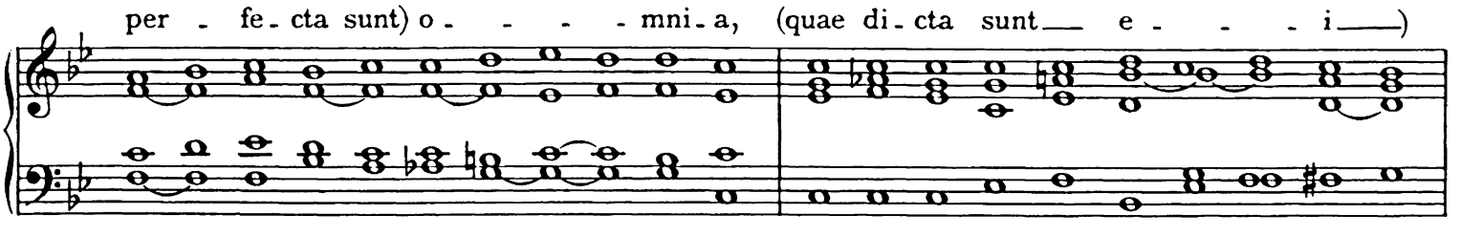

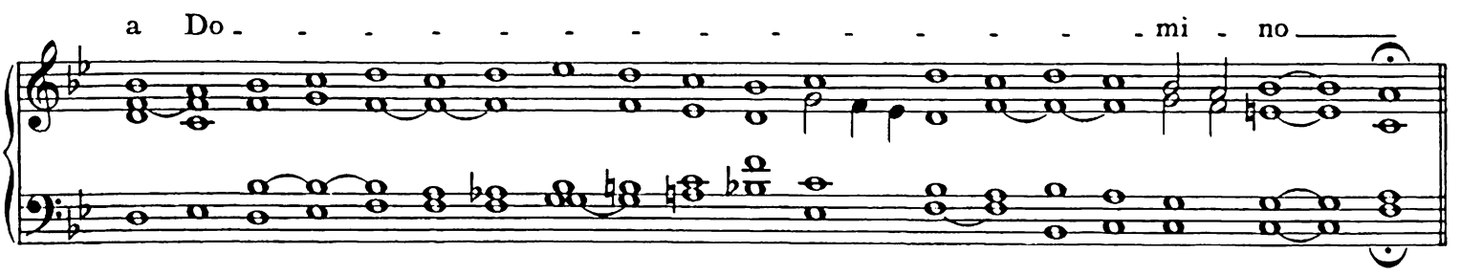

Respons. VI.

Be - ne - di - - - - cta tu in mu - li - e - - - - - ri - bus

et be - ne - di - ctus fru - - - ctus ven - - - tris tu - - - - - i.

Gloria Patri.

Glo - - - - ri - a Pa - - tri et Fi - - - - - li - o

et Spi - ri - - - - - - tu - i san - - - - - - - - cto.

Respons. VII.

Di - - - - - - es san - cti - fi - ca - - tus il - - lu - - xit

no - - - - bis: ve - - - - - ni - te, gen - tes, et a - do - -

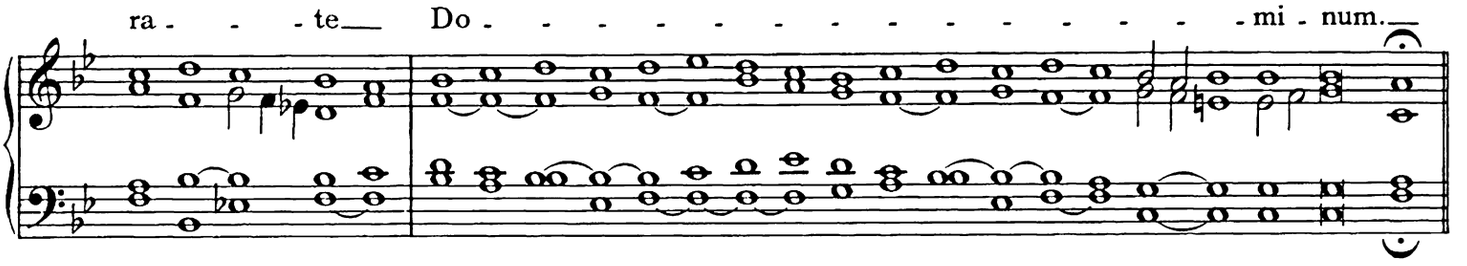

Respons. VIII.

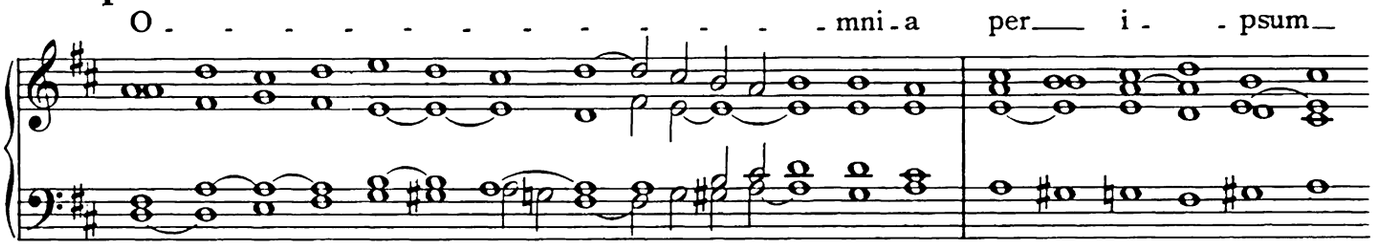

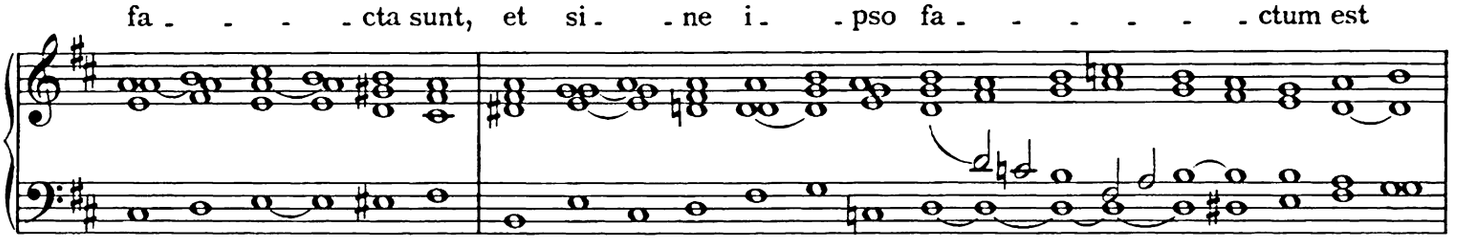

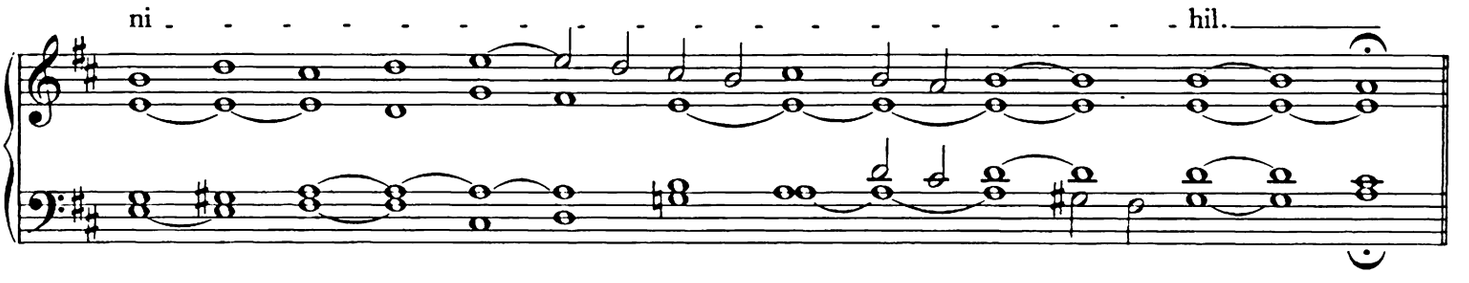

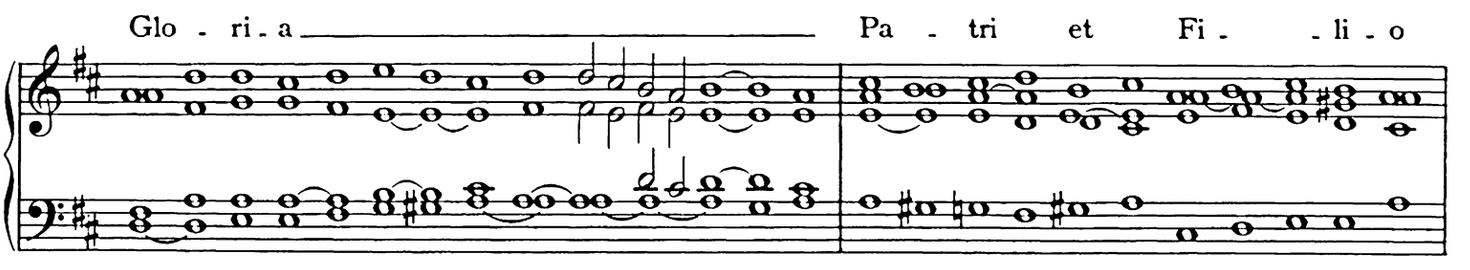

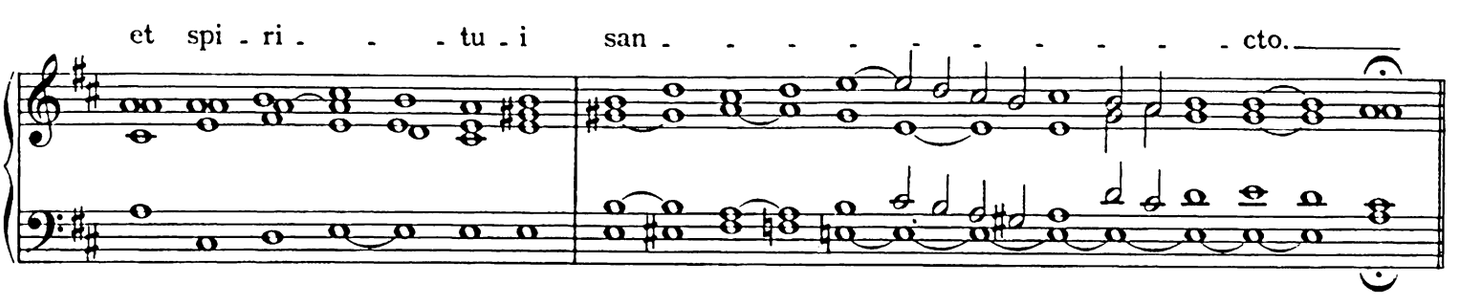

Feria V in coena Domini.

Respons. I.

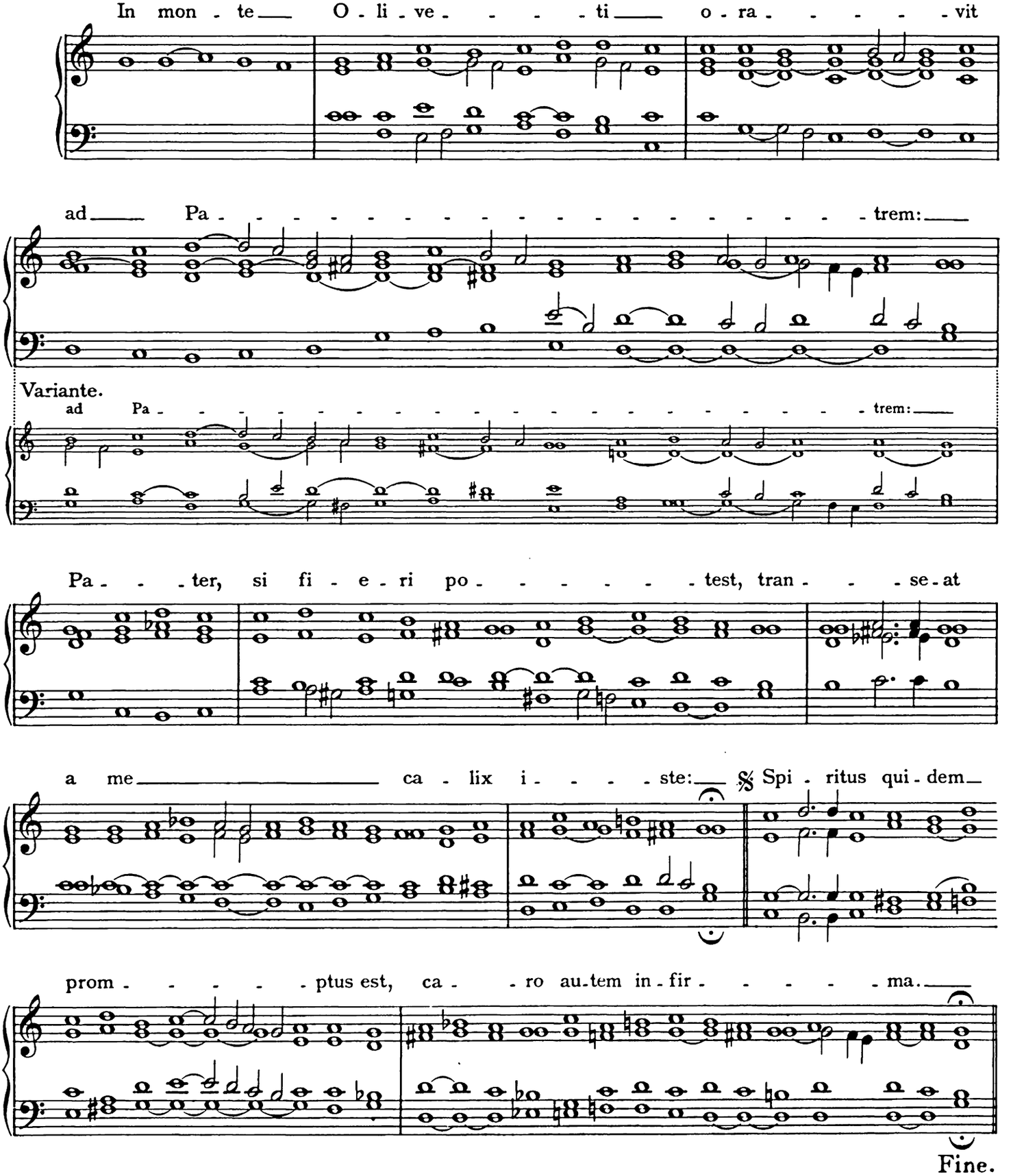

Vi - gi - la - - - - - - - - - - - - - te — et — o - - -

a 3 (Tenor tacet)

et — o - - -

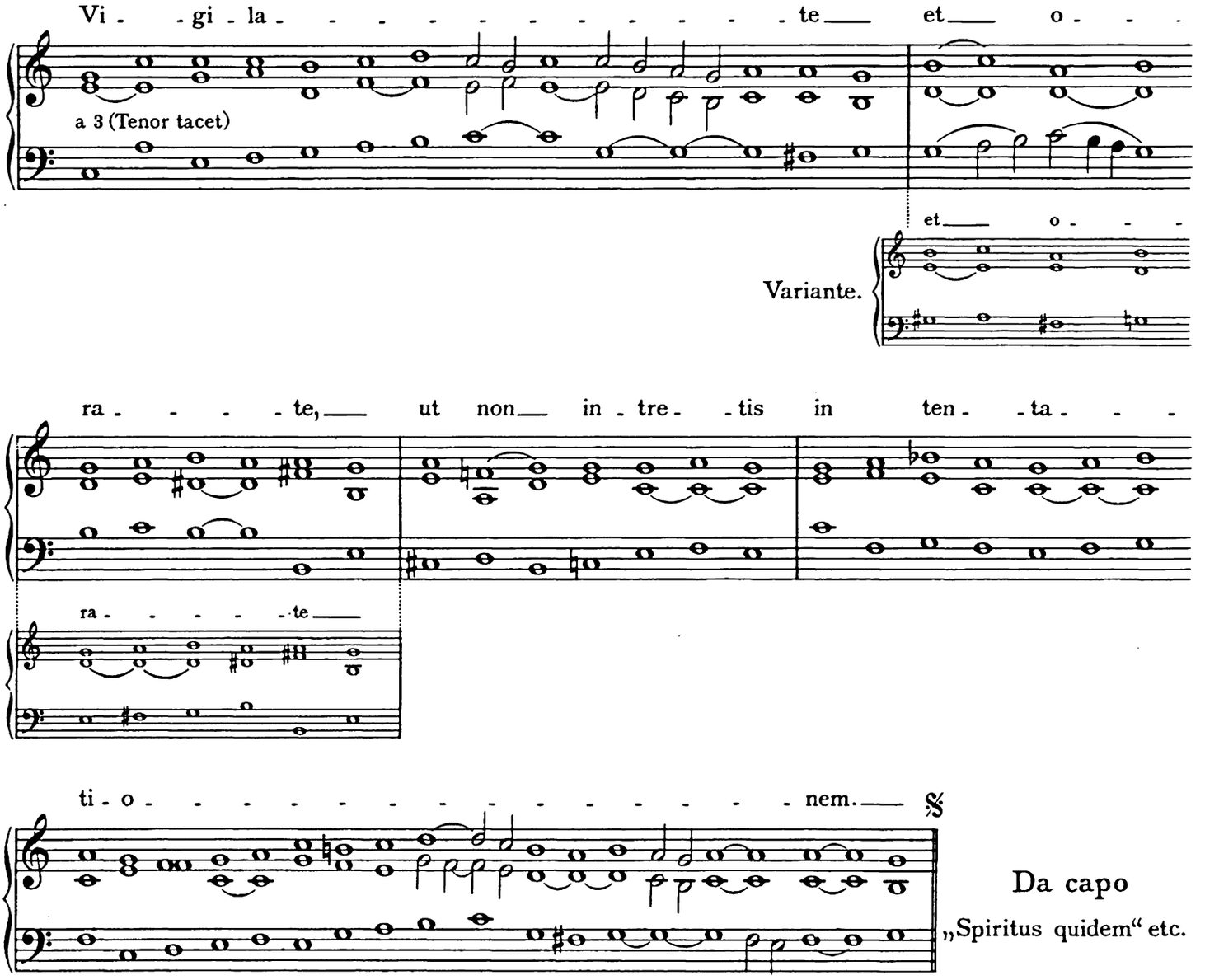

Variante.

ra - - - - te, — ut non — in - tre - tis in ten - ta - - -

ra - - - - - te —

ti - o - - - - - - - - - - - - - - - - - nem. — 𝄋

Da capo

„Spiritus quidem" etc.

Respons. II.

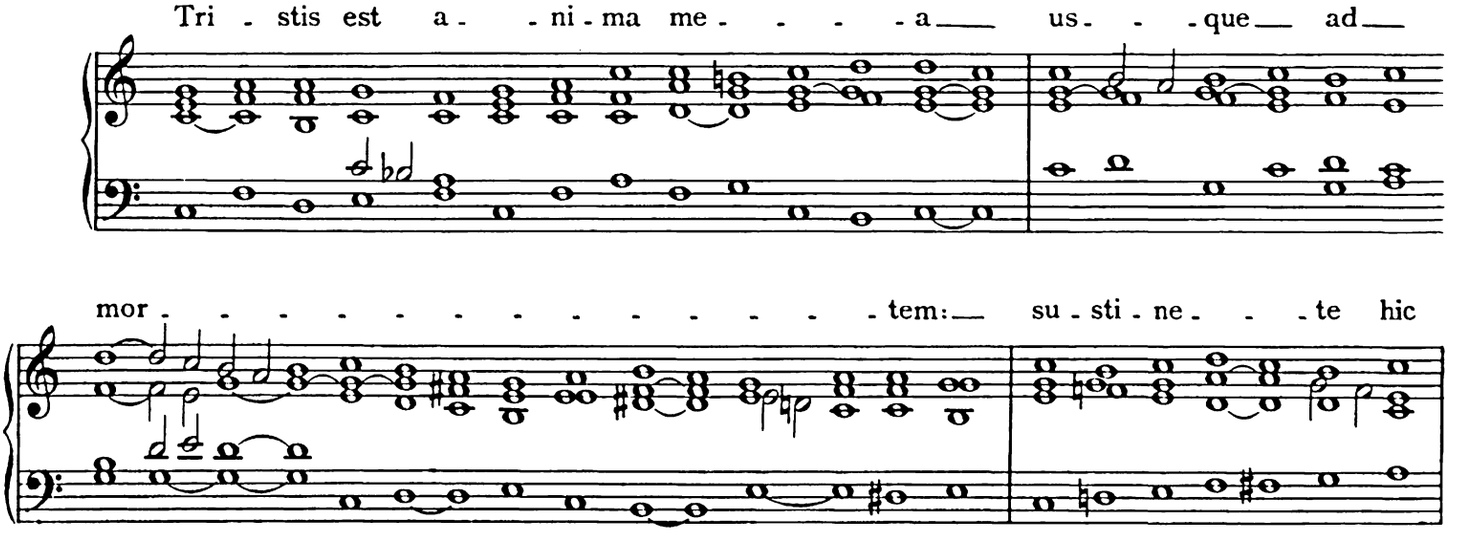

Tri - stis est a - ni - ma me - - - - a — us - - que — ad —

mor - - - - - - - - - - - - - - - - tem: — su - sti - ne - - te hic

et vi - gi - la - te me - - - - - cum:— nunc vi - de - - - - - bi-tis tur - - bam

quae cir - cum - - dabit — me:— ℣ Vos — fu - - - - gam ca - - - - pi -

e - - - - tis — et e - - go va - - - - - am — im-mo-la - - - - - - ri

pro — vo - - - - - - - - - - - - - bis. —

Fine.

Vers a 3.

Ec - - - - - - - - - - - - - - - ce — ap - - pro - - pin - - quat.

ho - - - ra, — et Fi - li - us ho - minis tra - de-tur in ma - - - - - nus —

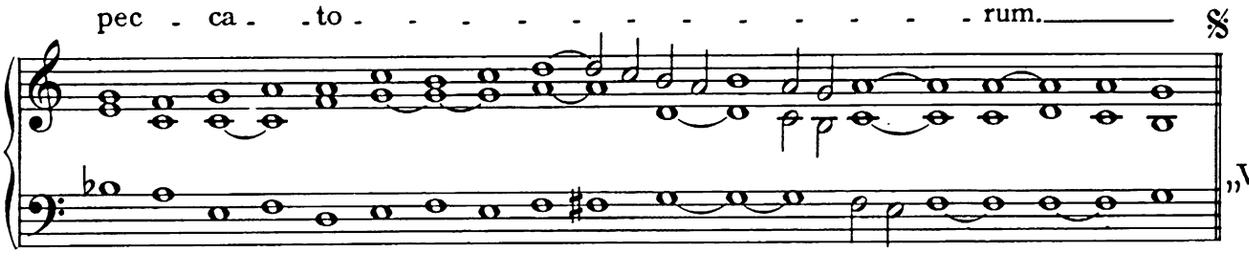
pec - ca - to - - - - - - - - - - - - rum.
Da capo
„Vos fugam“ etc.

Respons. III.

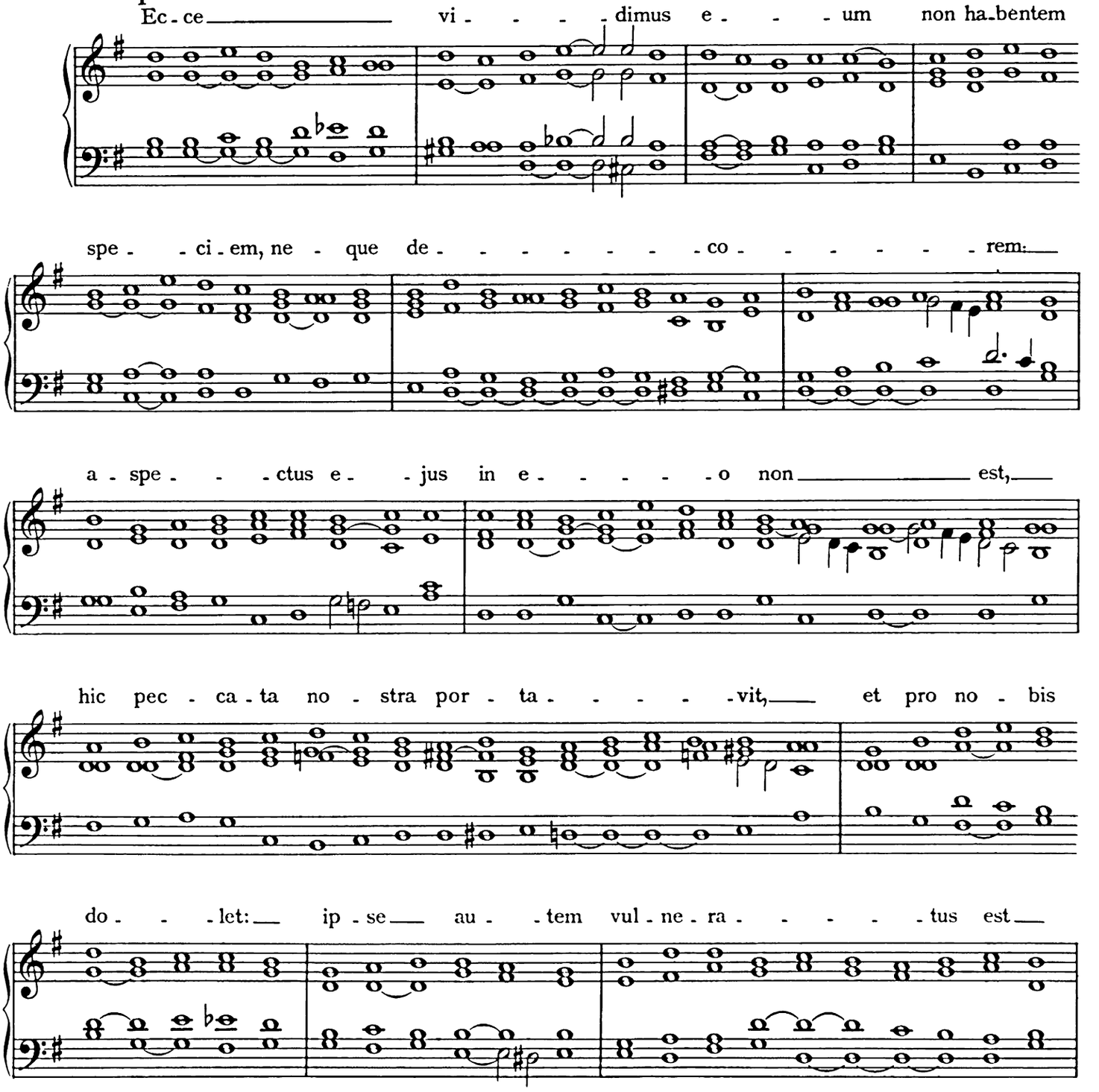
Ec - ce vi - - - - dimus e - - - um non ha-bentem
spe - - ci - em, ne - que de - - - - - - - co - - - - - - - rem:
a - spe - - - ctus e - - jus in e - - - - - o non est,
hic pec - ca - ta no - stra por - ta - - - - - vit, et pro no - bis
do - - - let: ip - se au - - tem vul - ne - ra - - - - - tus est

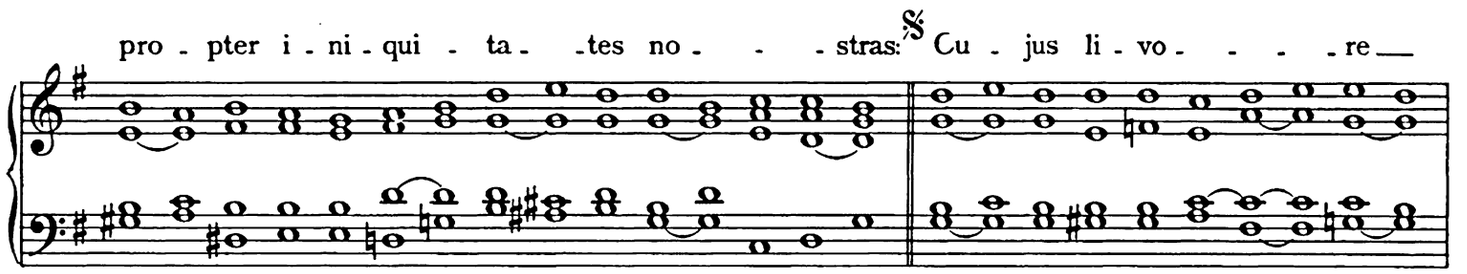

Vers.

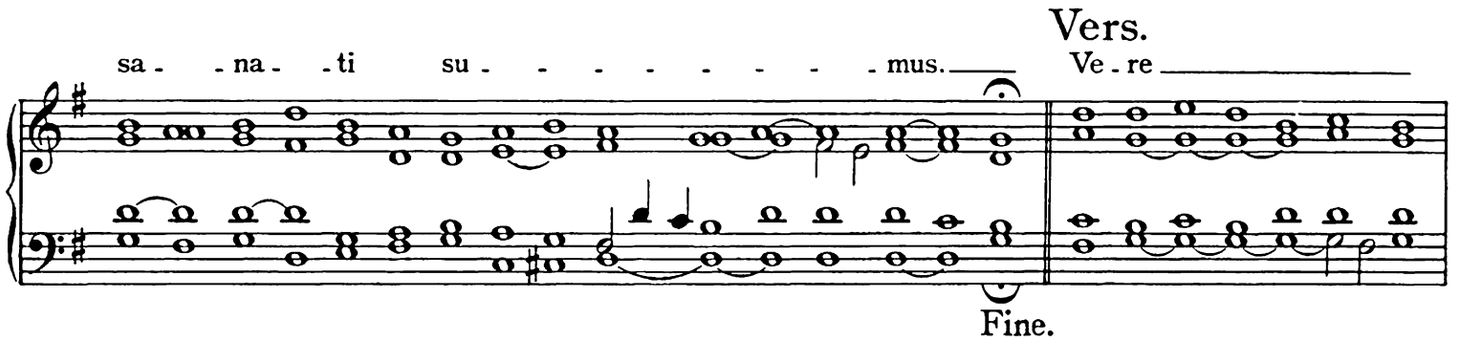

Fine.

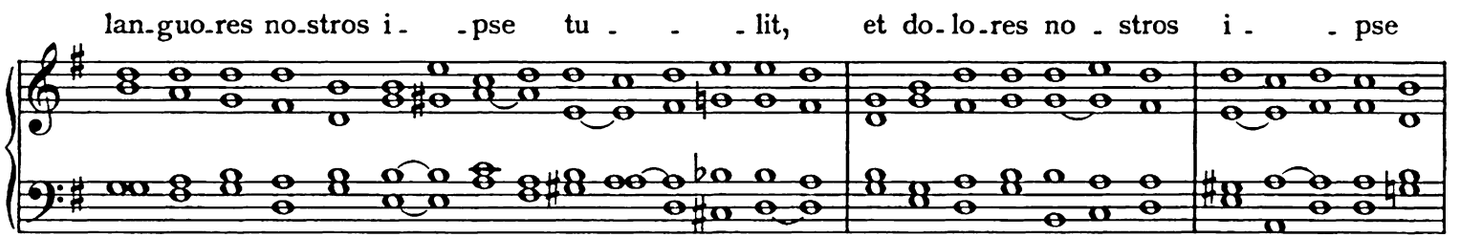

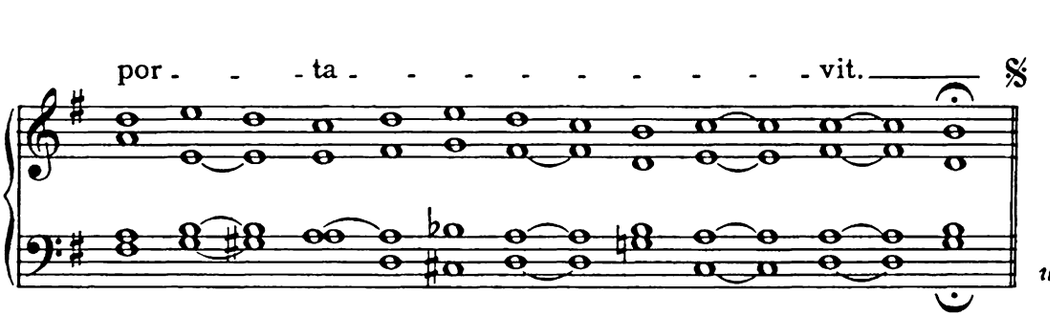

Da capo

„Cujus livore“ etc.
quo finito repetitur Respons.
„Ecce vidimus“ etc.
usque ad Vers „Vere languores“

Respons. IV.

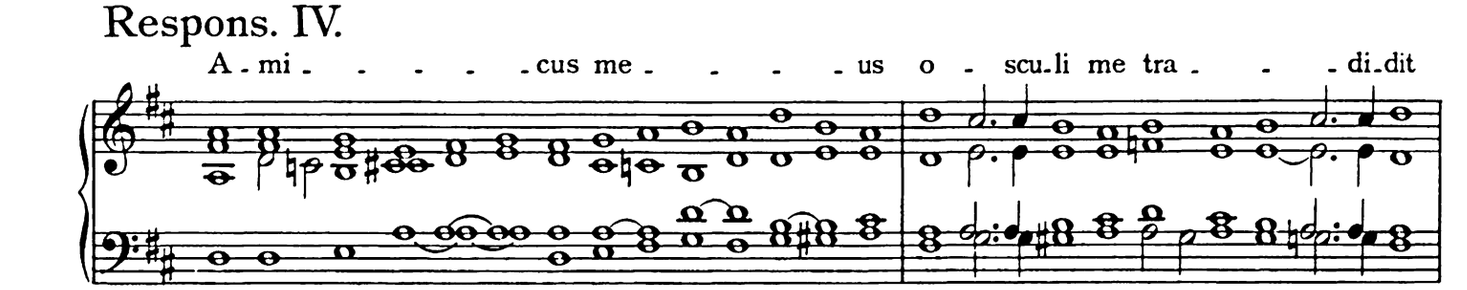

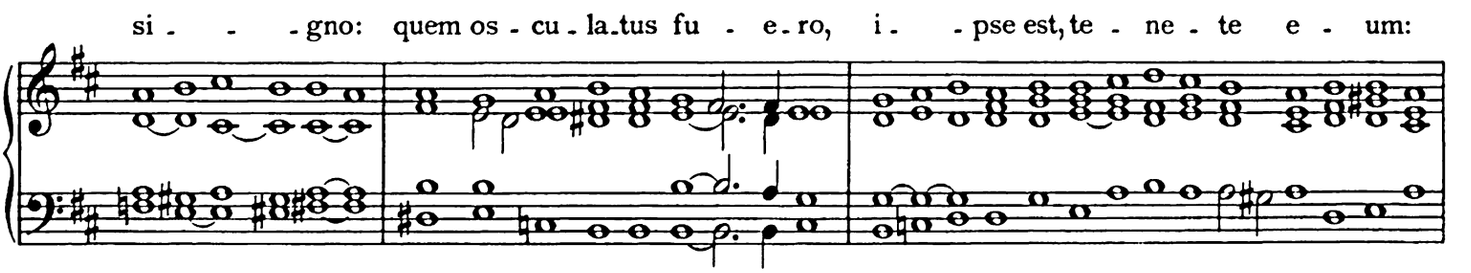

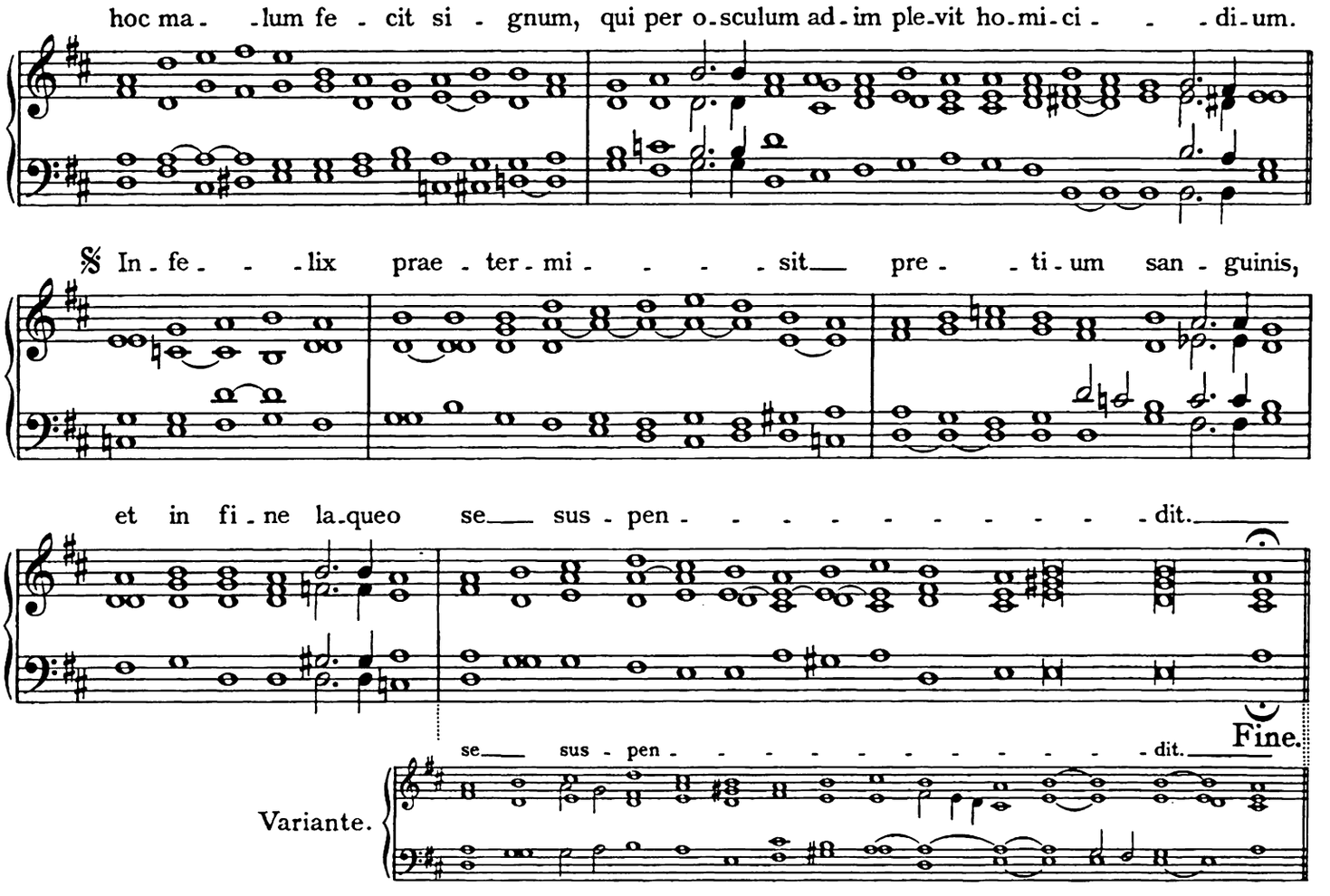

Vers.

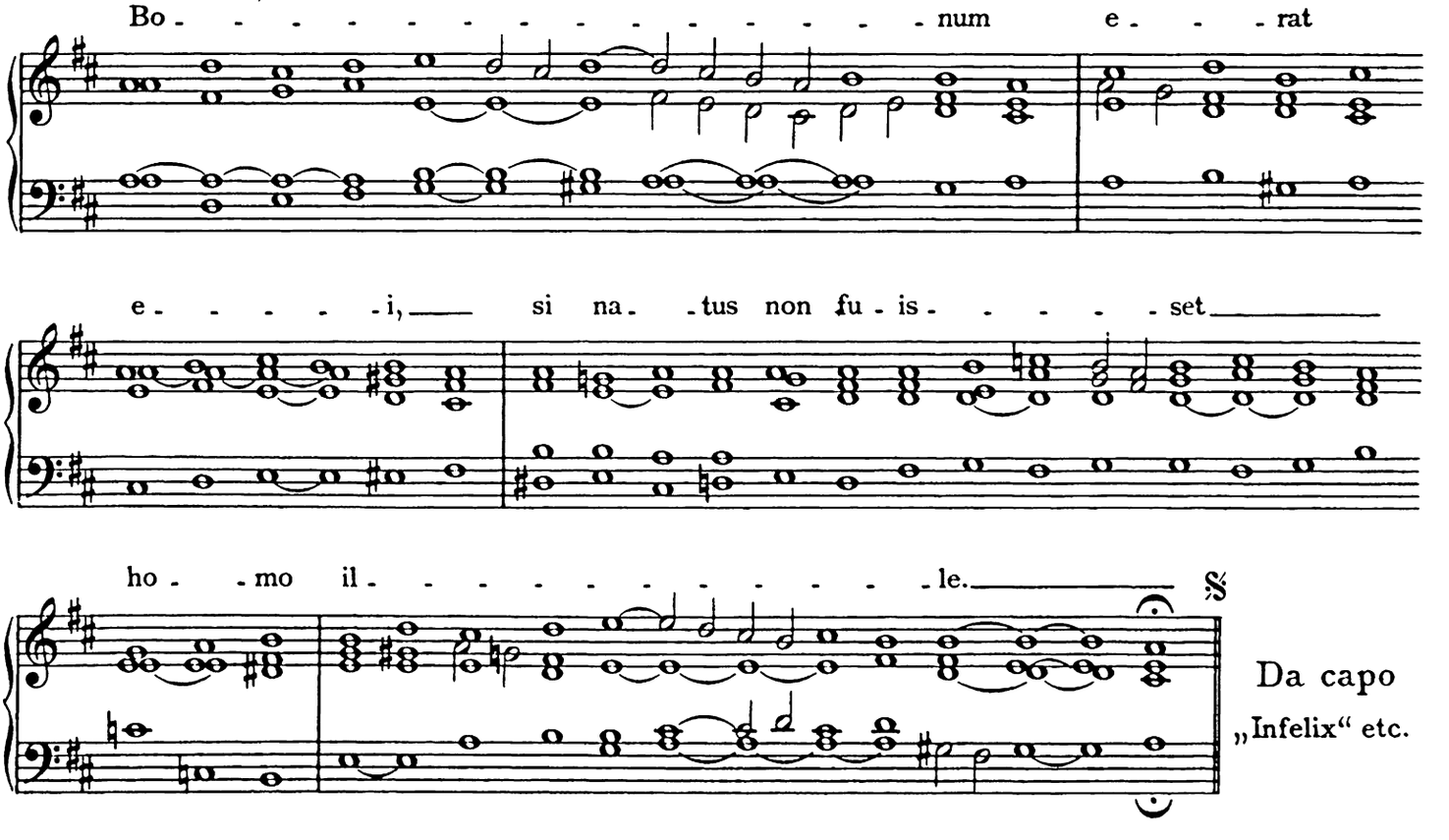

Da capo „Infelix“ etc.

Respons. V.

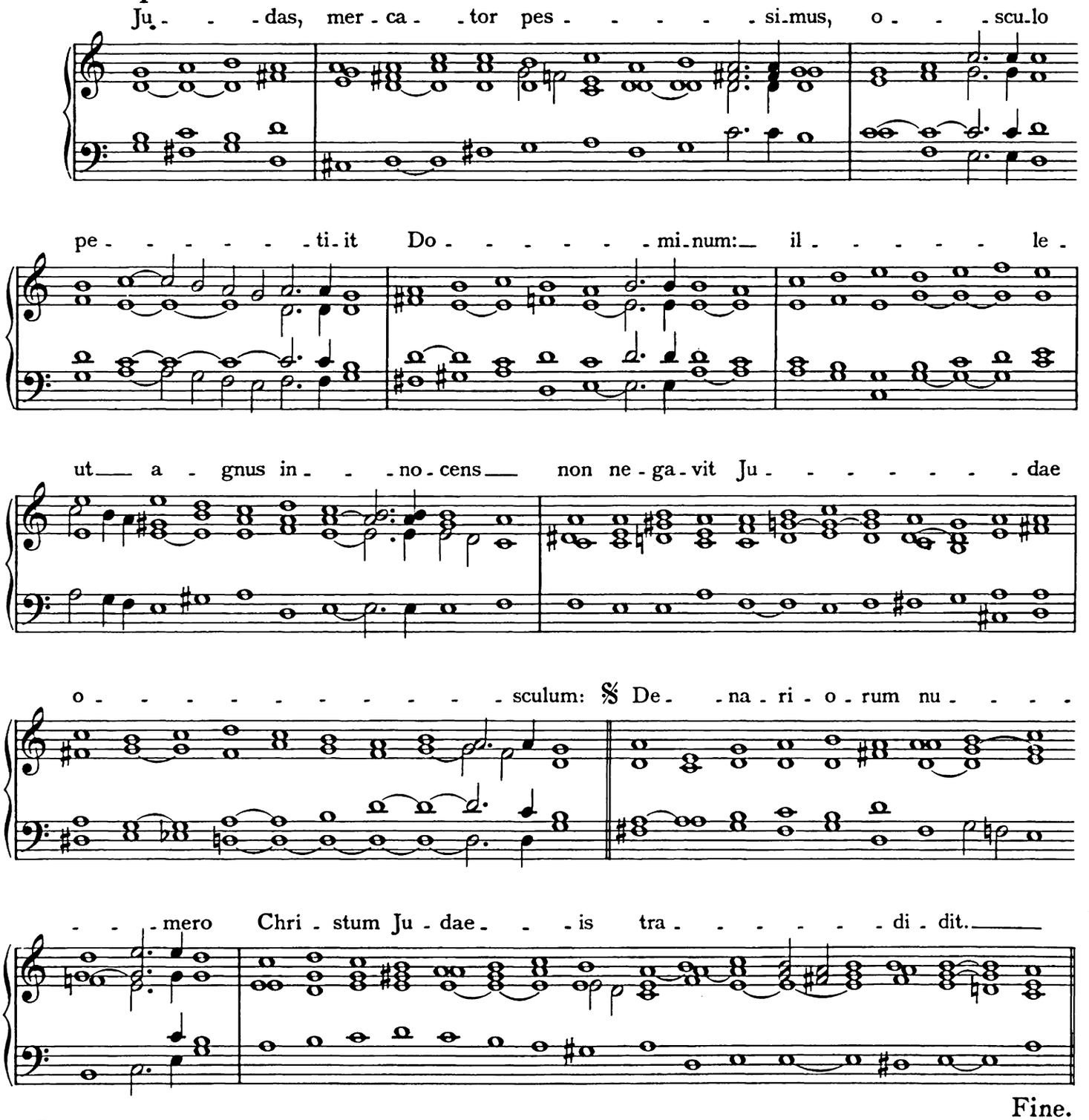

Vers.

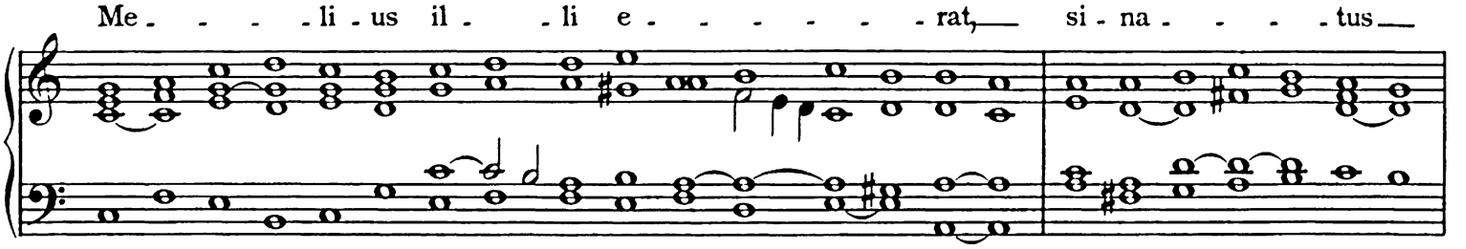

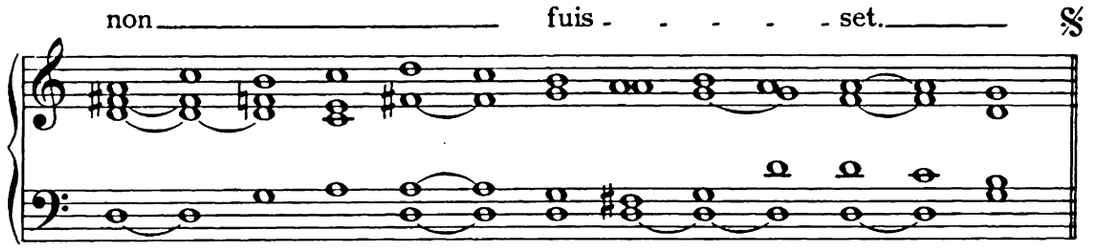

Da capo

„Denariorum numero“ etc.

Respons. VI.

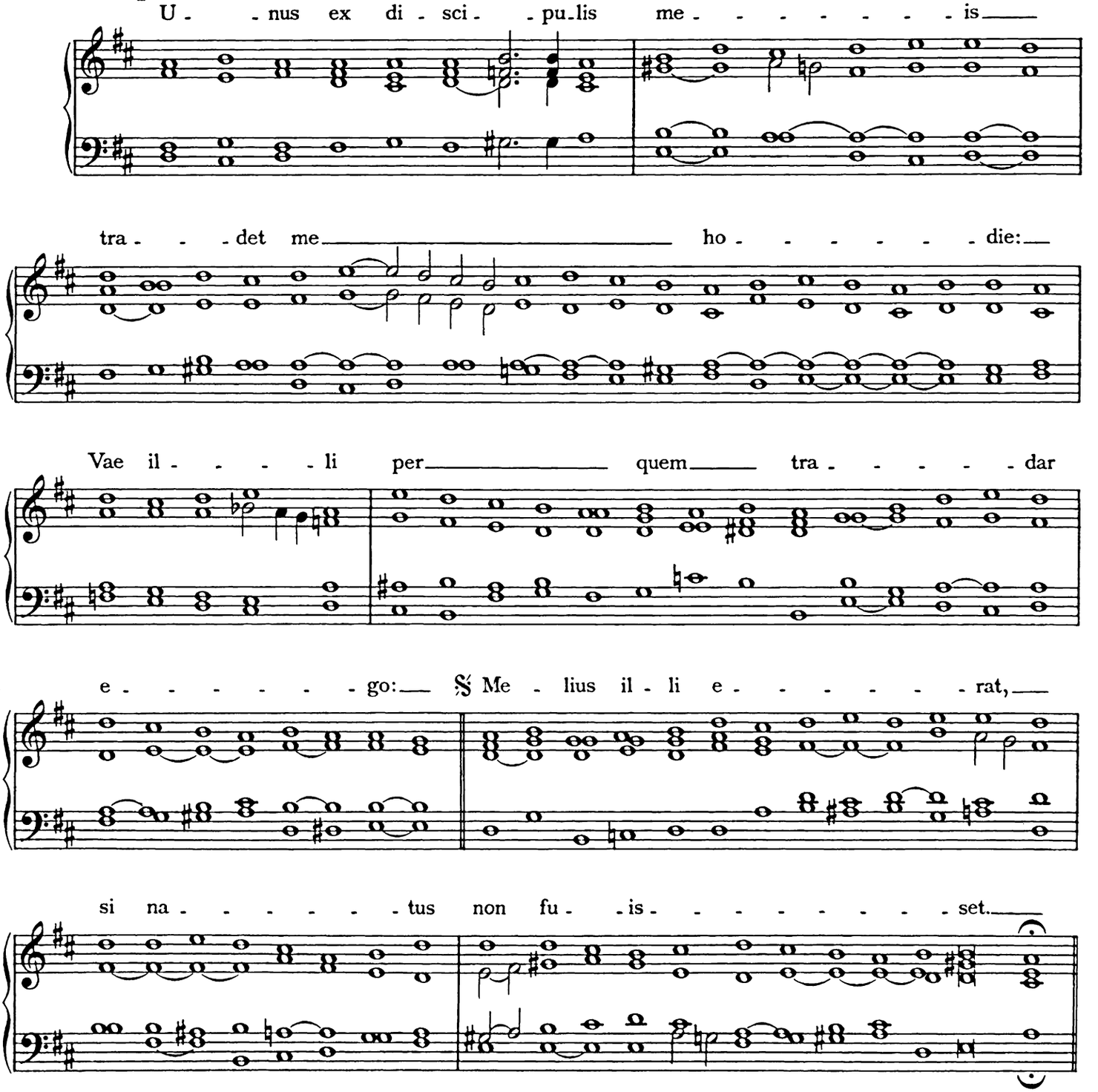

Fine.

Vers.

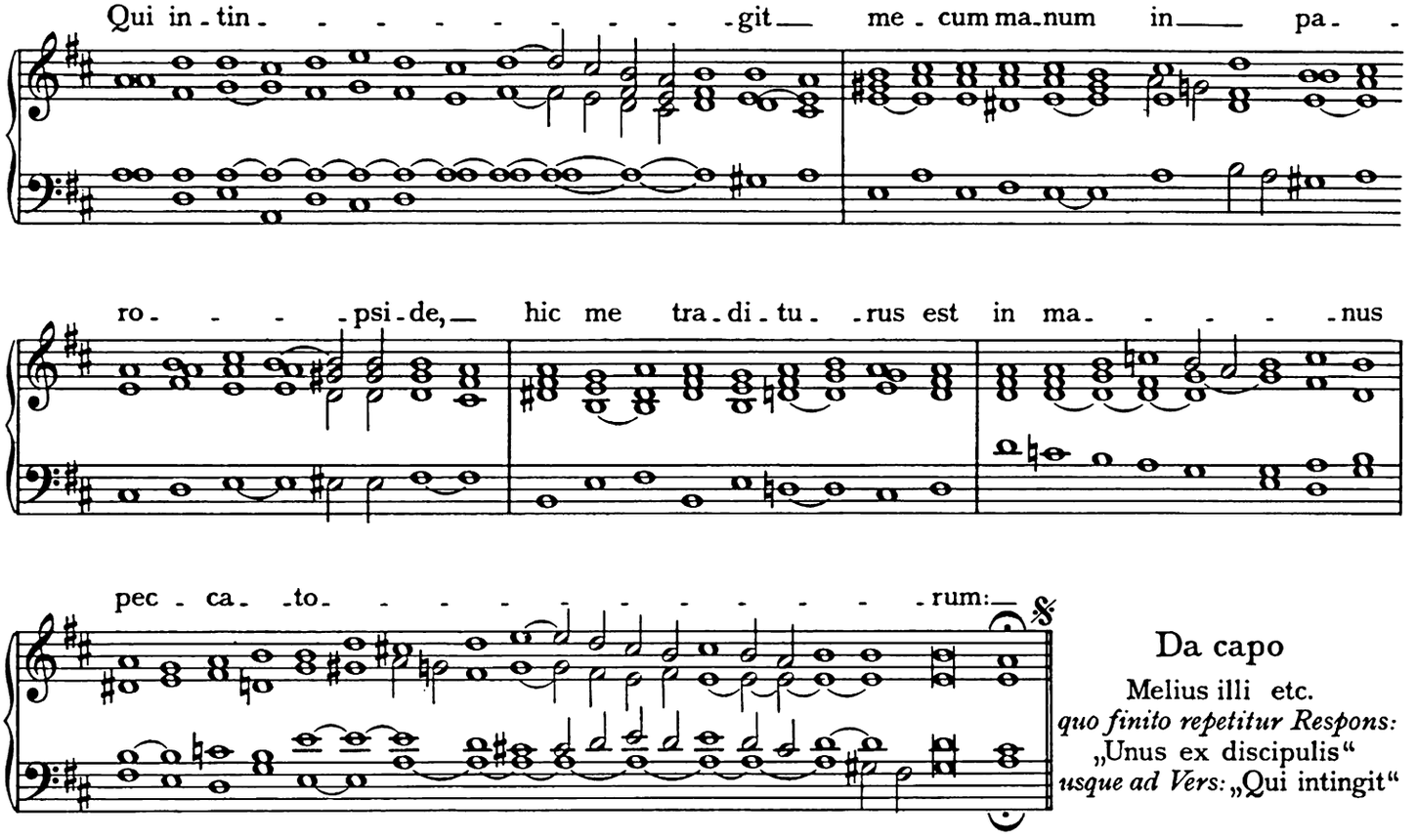

Da capo

Melius illi etc.

quo finito repetitur Respons:
„Unus ex discipulis“
usque ad Vers: „Qui intingit“

Respons. VII.

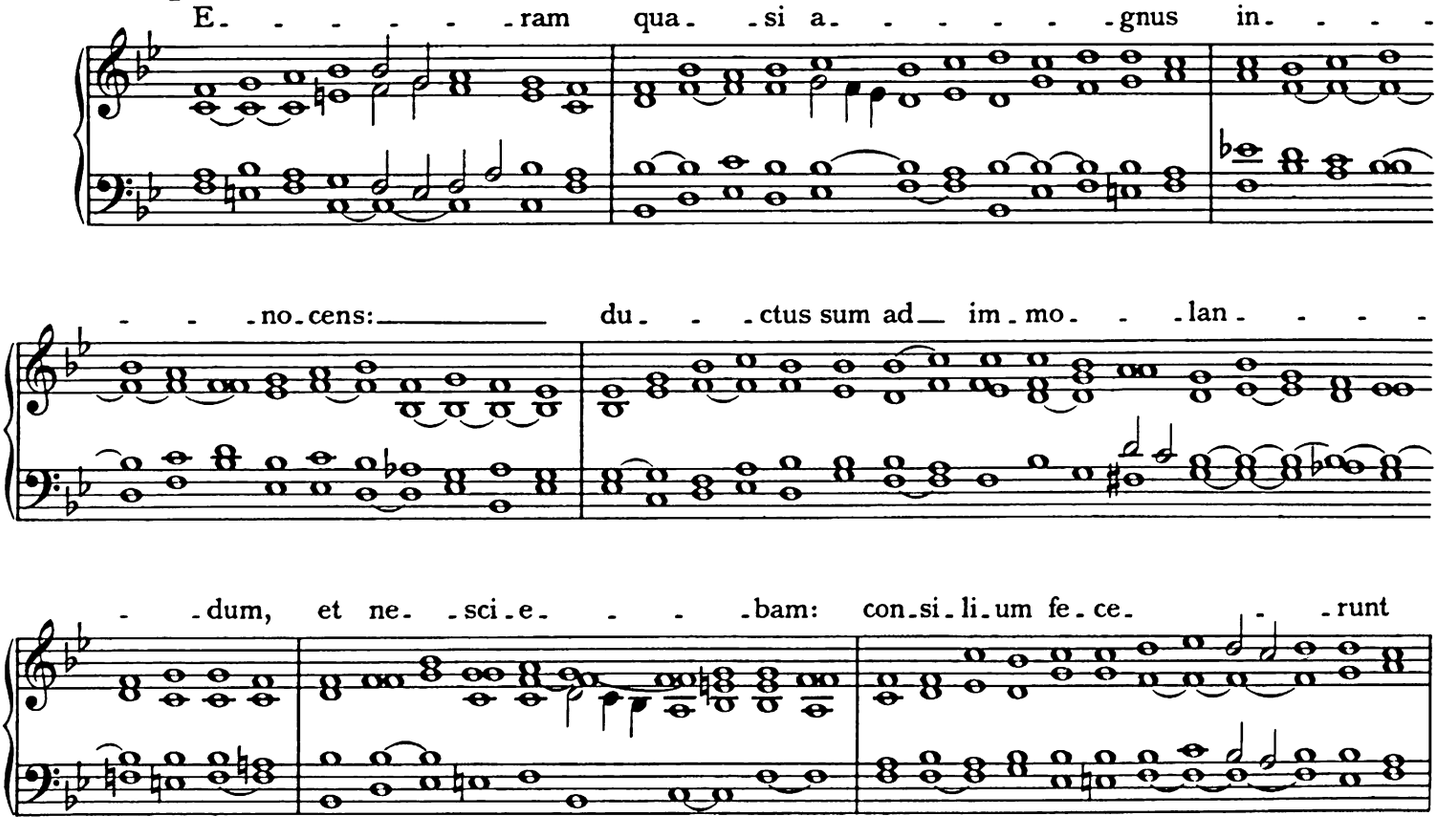

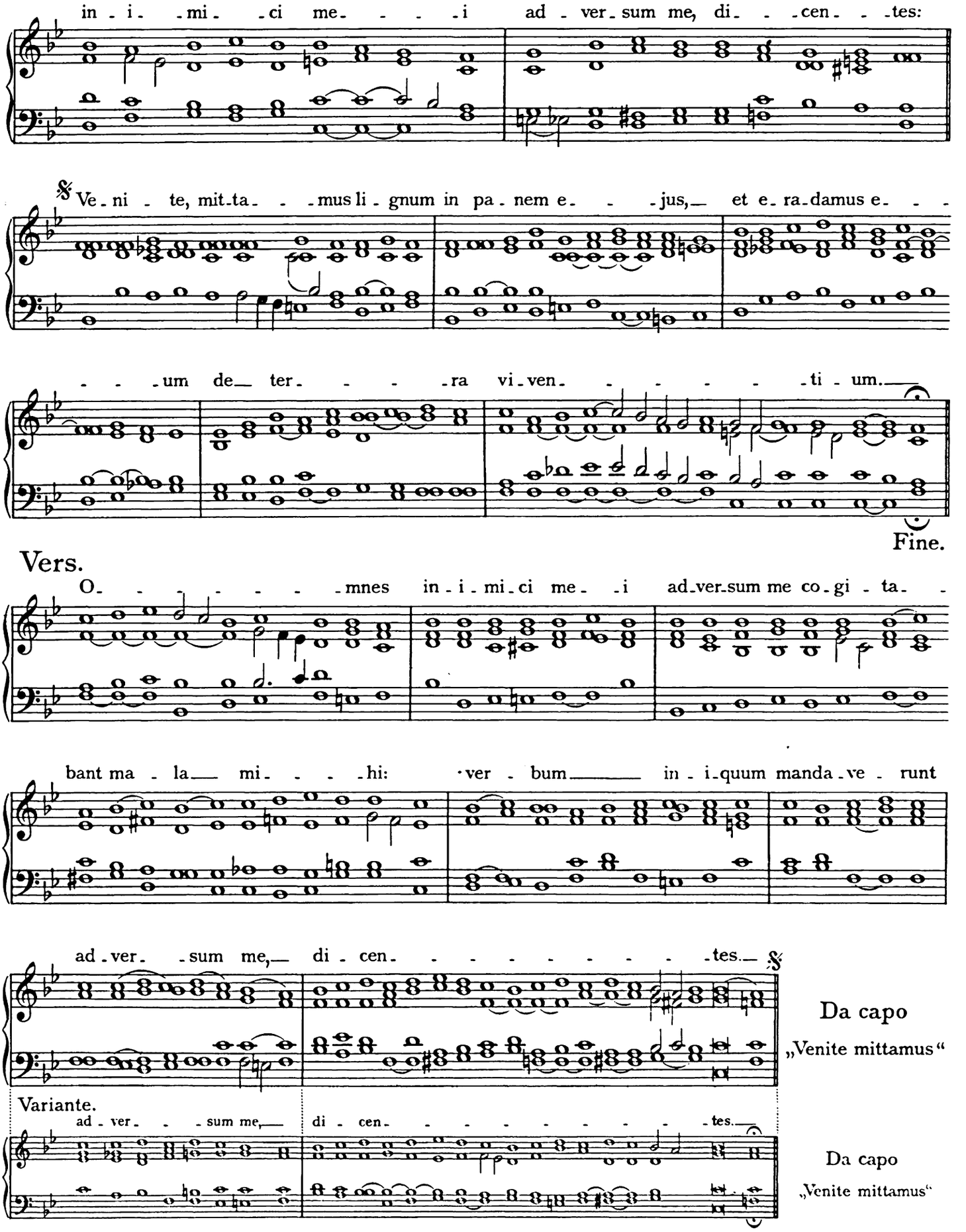
in - i - mi - ci me - - - - i ad - ver - sum me, di - - - cen - - - tes:
Ve - ni - te, mit - ta - - - mus li - gnum in pa - nem e - - - jus, et e - ra - damus e - - -
- - - um de ter - - - - ra vi - ven - - - - - - - ti - um.
Fine.
Vers.
O - - - - - - - mnes in - i - mi - ci me - - i ad - ver - sum me co - gi - ta - -
bant ma - la mi - - - - hi: ver - bum in - i - quum manda - ve - runt
ad - ver - - sum me, di - cen - - - - - - - - - tes.
Da capo
„Venite mittamus“
Variante.
ad - ver - - - sum me, di - cen - - - - - - - - - tes.
Da capo
„Venite mittamus“

Respons. VIII.

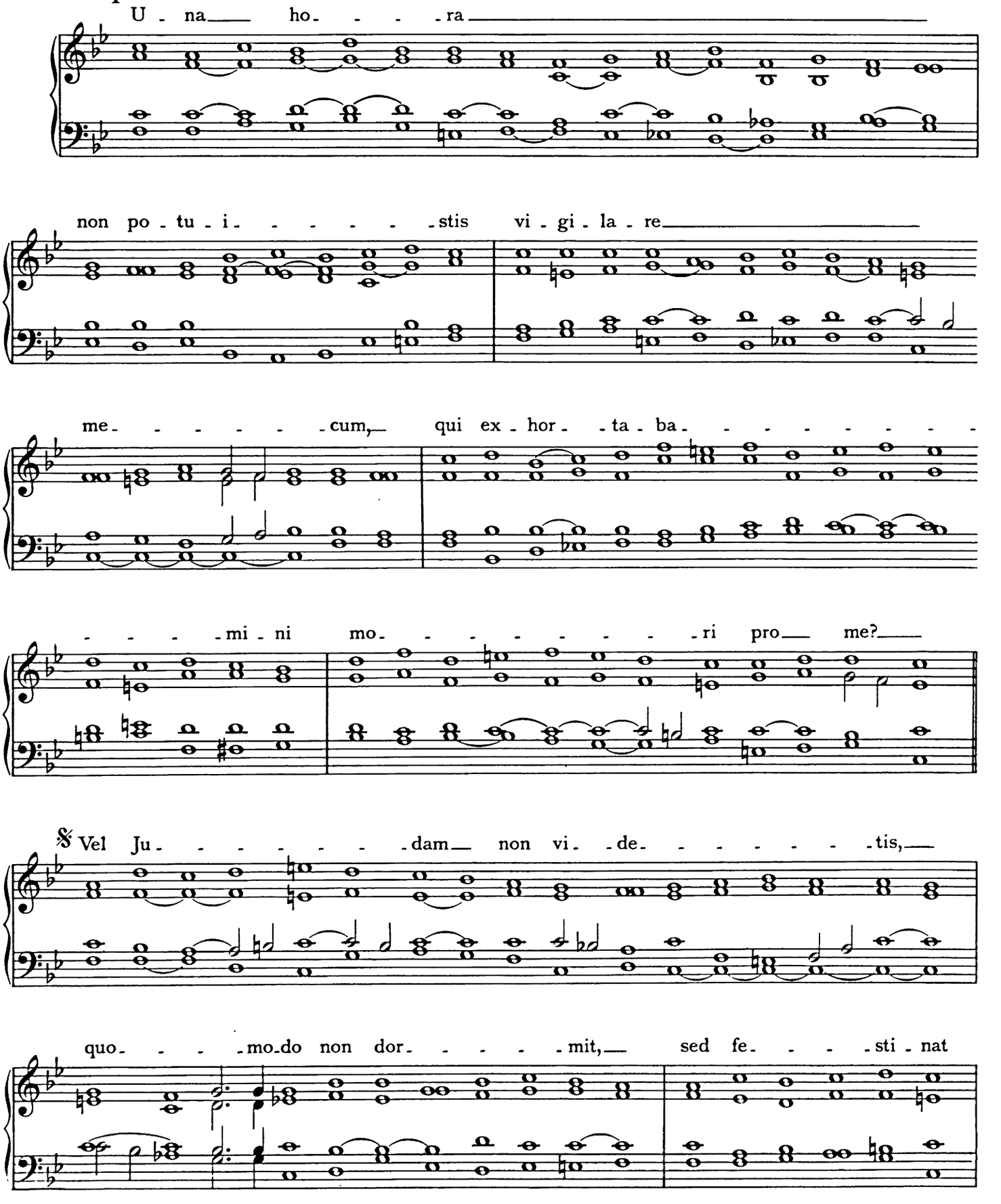

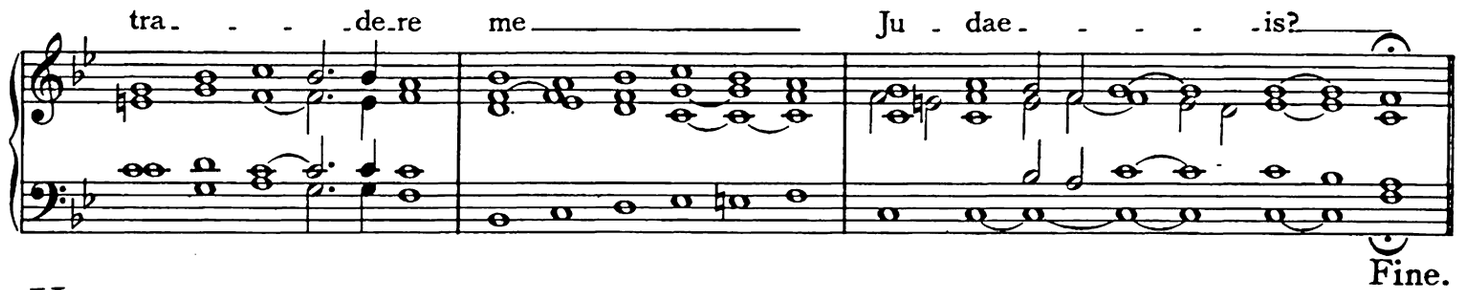

Fine.

Vers.

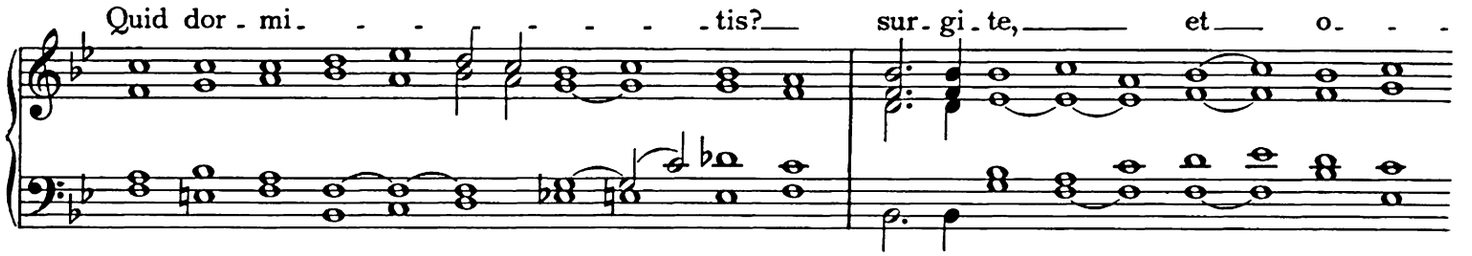

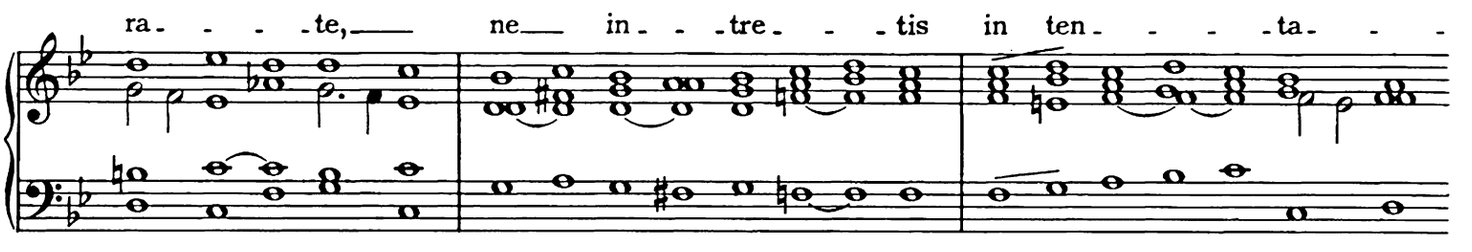

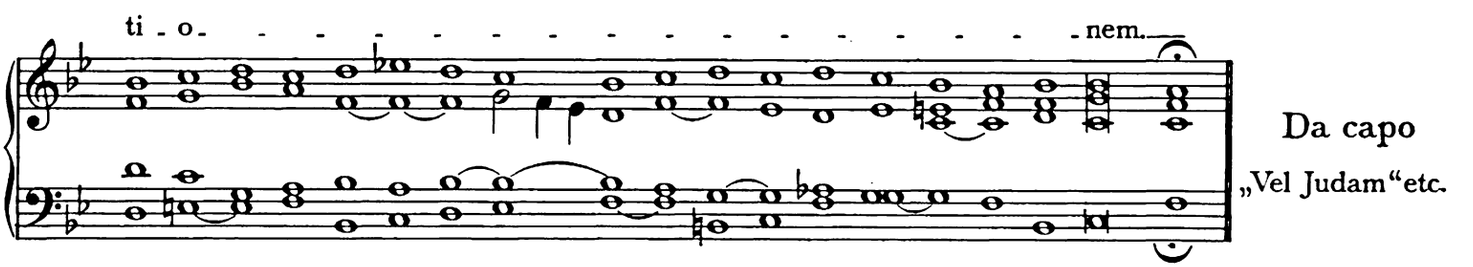

Da capo
„Vel Judam“ etc.

Respons. IX.

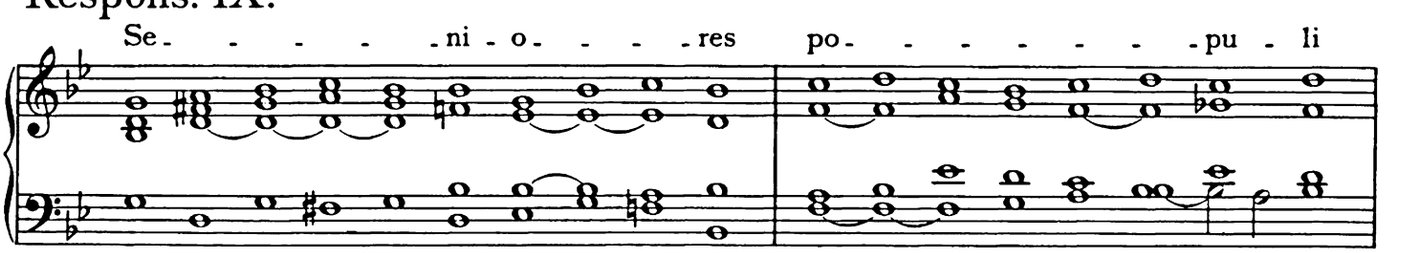

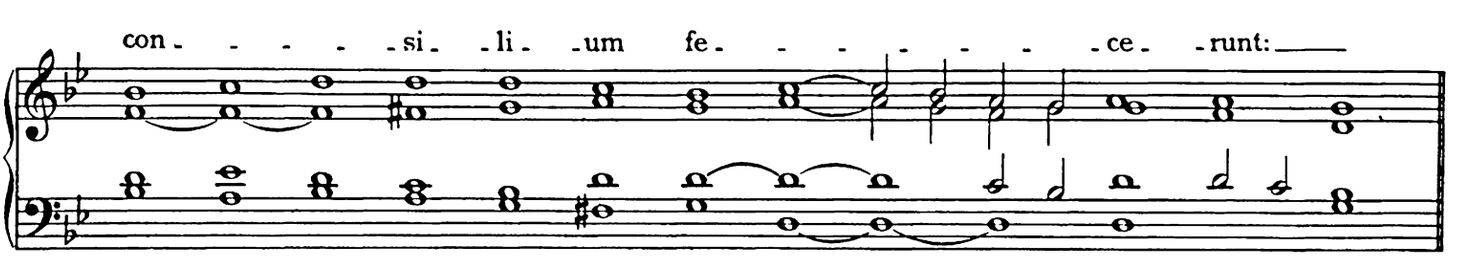

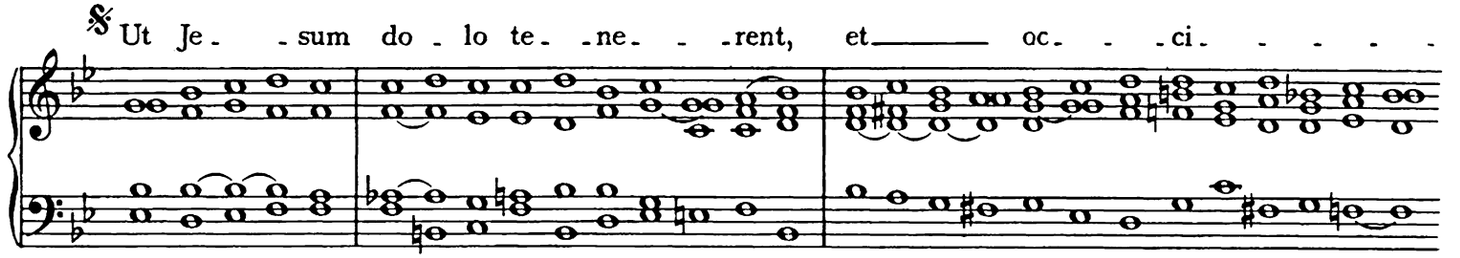

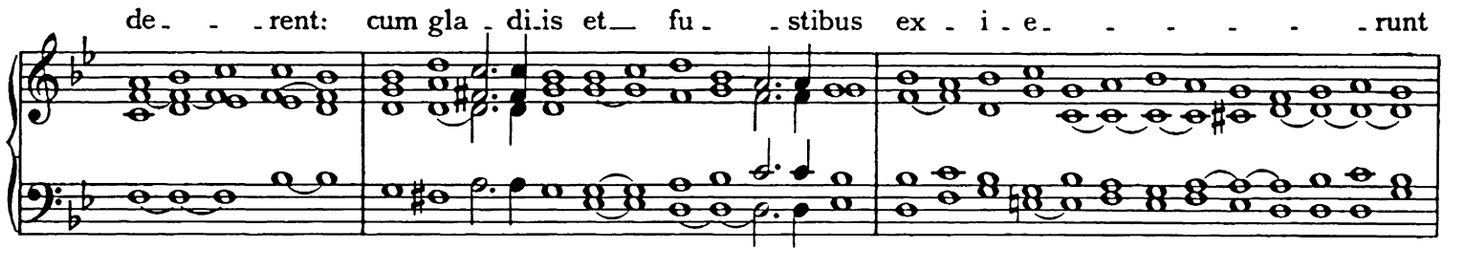

Vers.

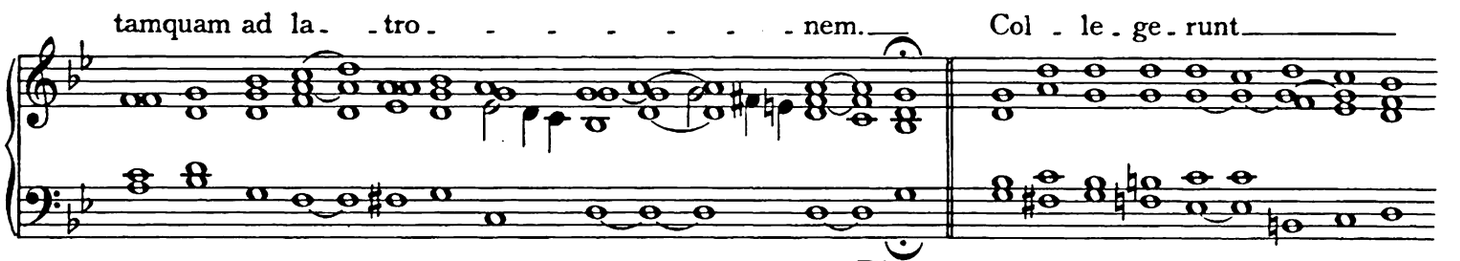

Fine.

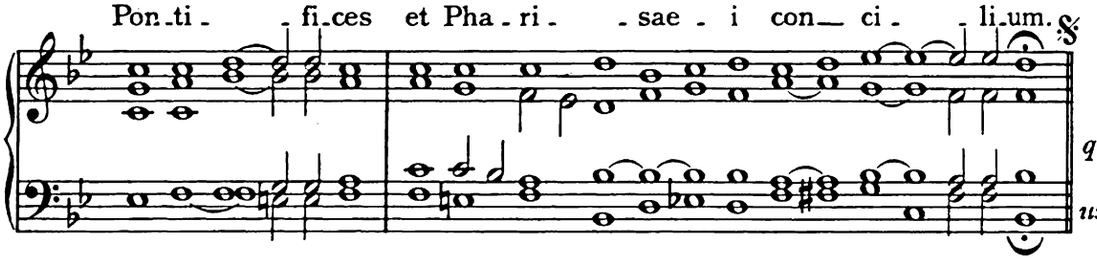

Da capo
„Ut Jesum“
quo finito repetitur Respons:
„Seniores“
usque at Vers: „Collegerunt“

Ad Benedictus Antiphona.

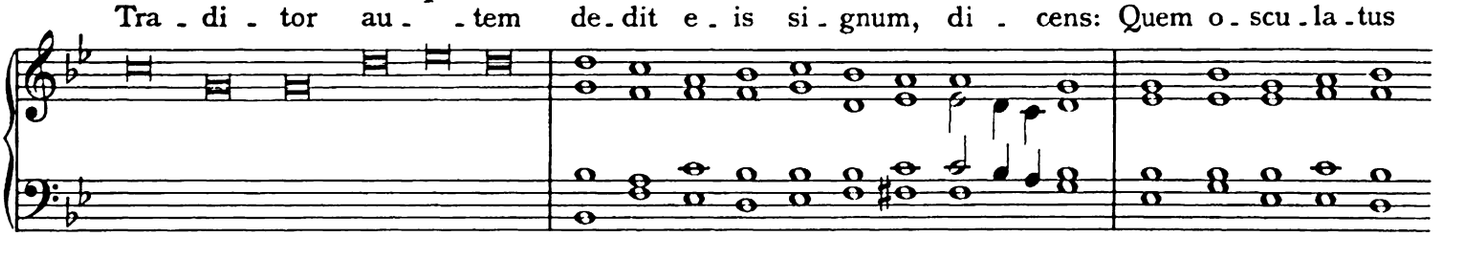

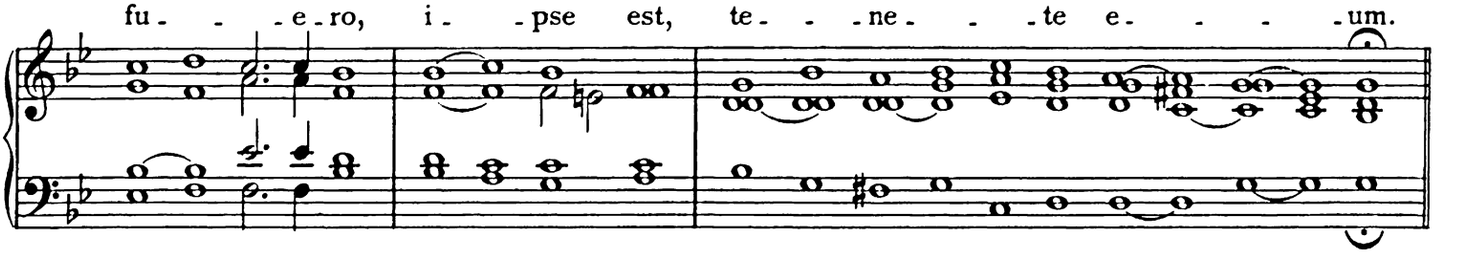

Feria VI in Parasceve.

Respons. I.

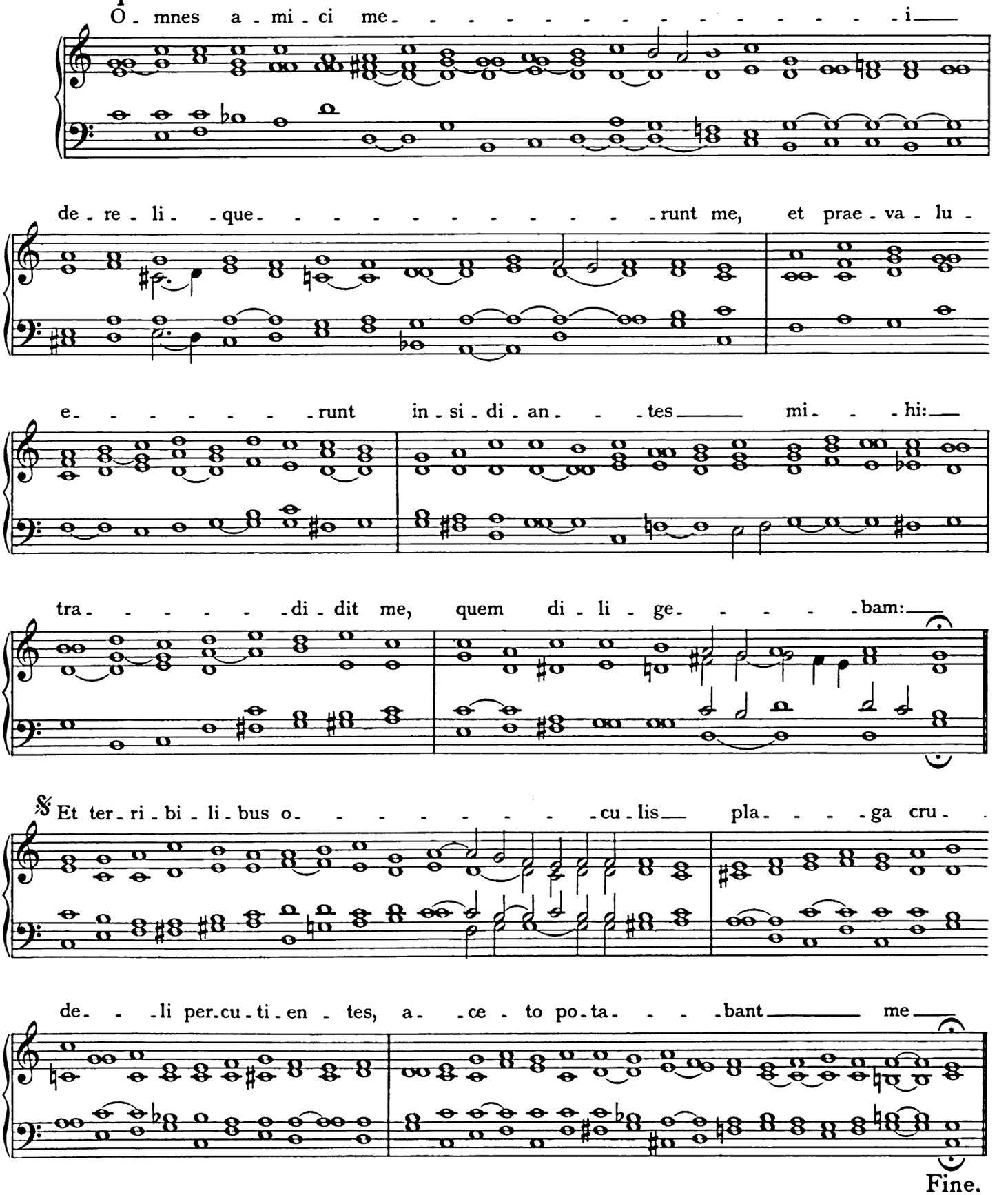

Vers.

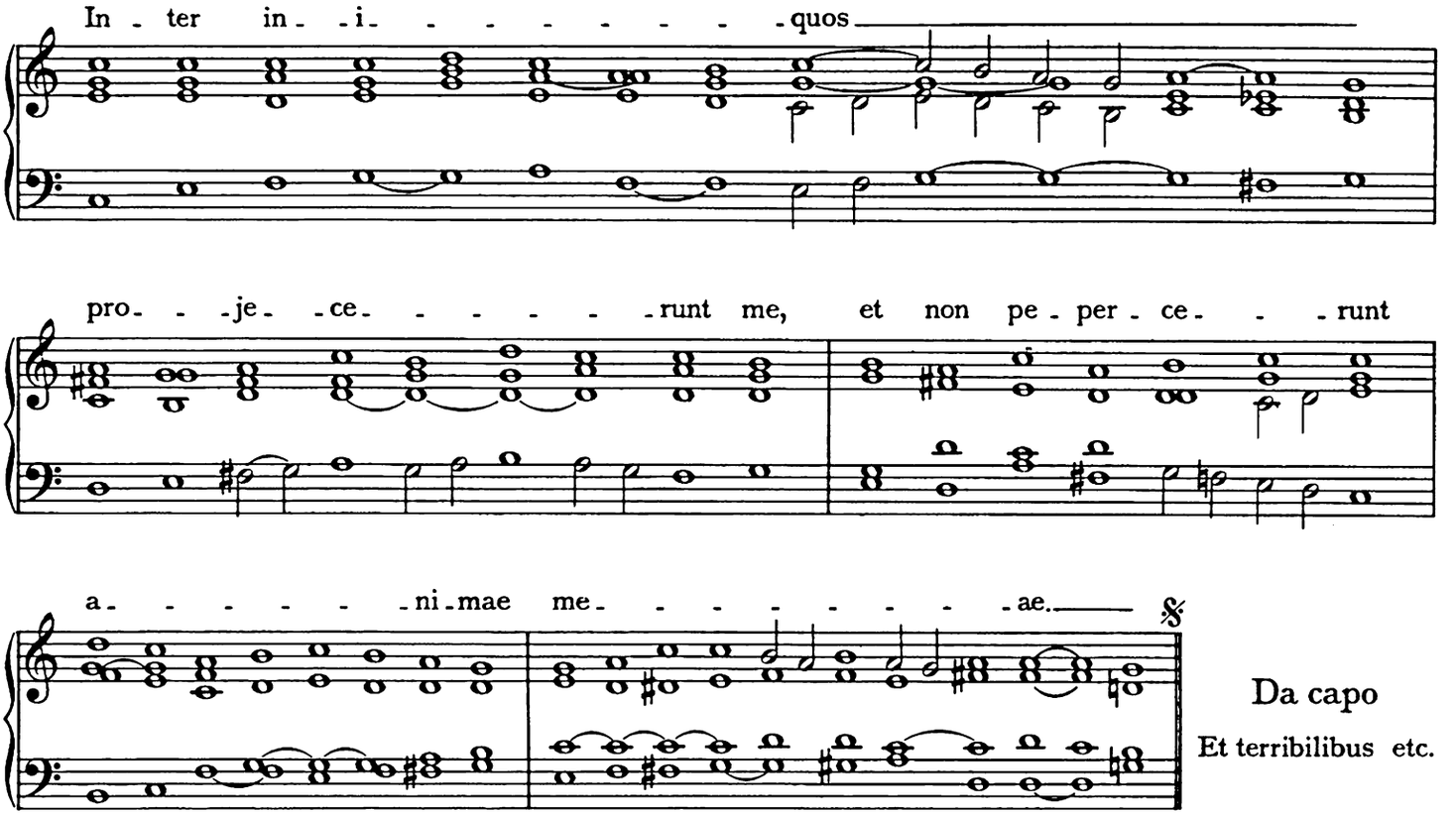

Respons. II.

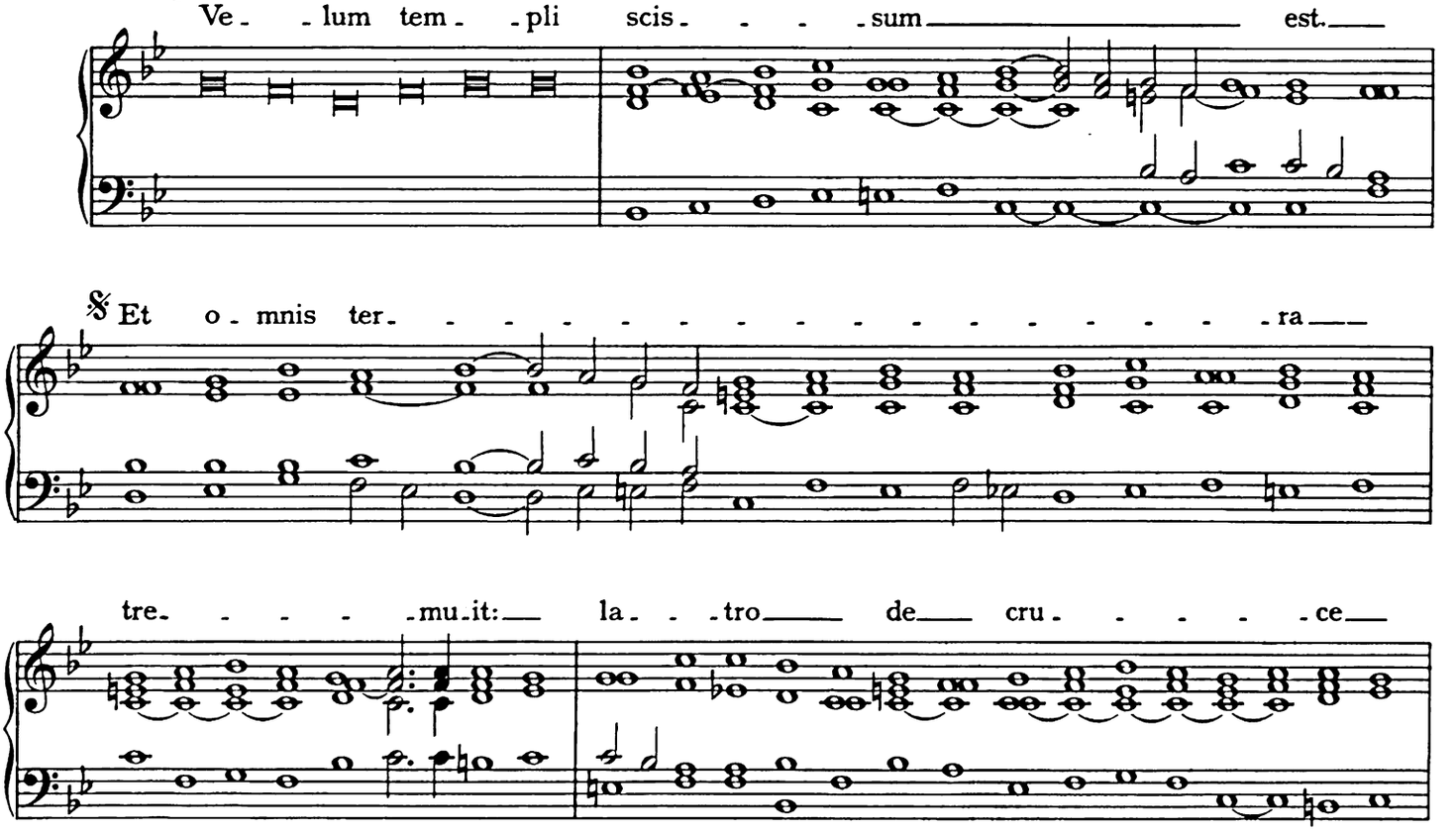

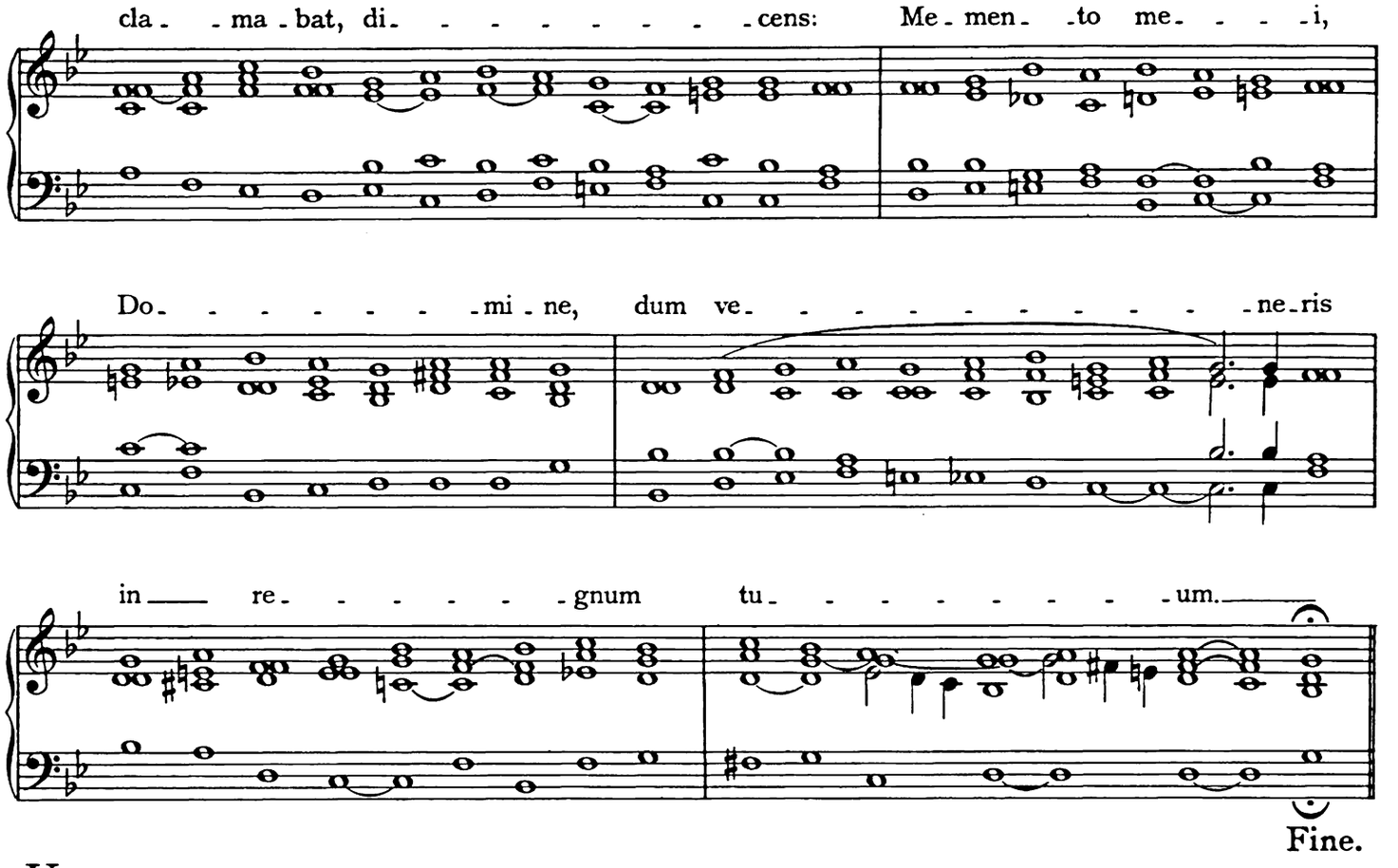
cla - ma - bat, di - cens: Me - men - to me - i,
Do - mi - ne, dum ve - ne - ris
in re - gnum tu - um.
Fine.

Vers.

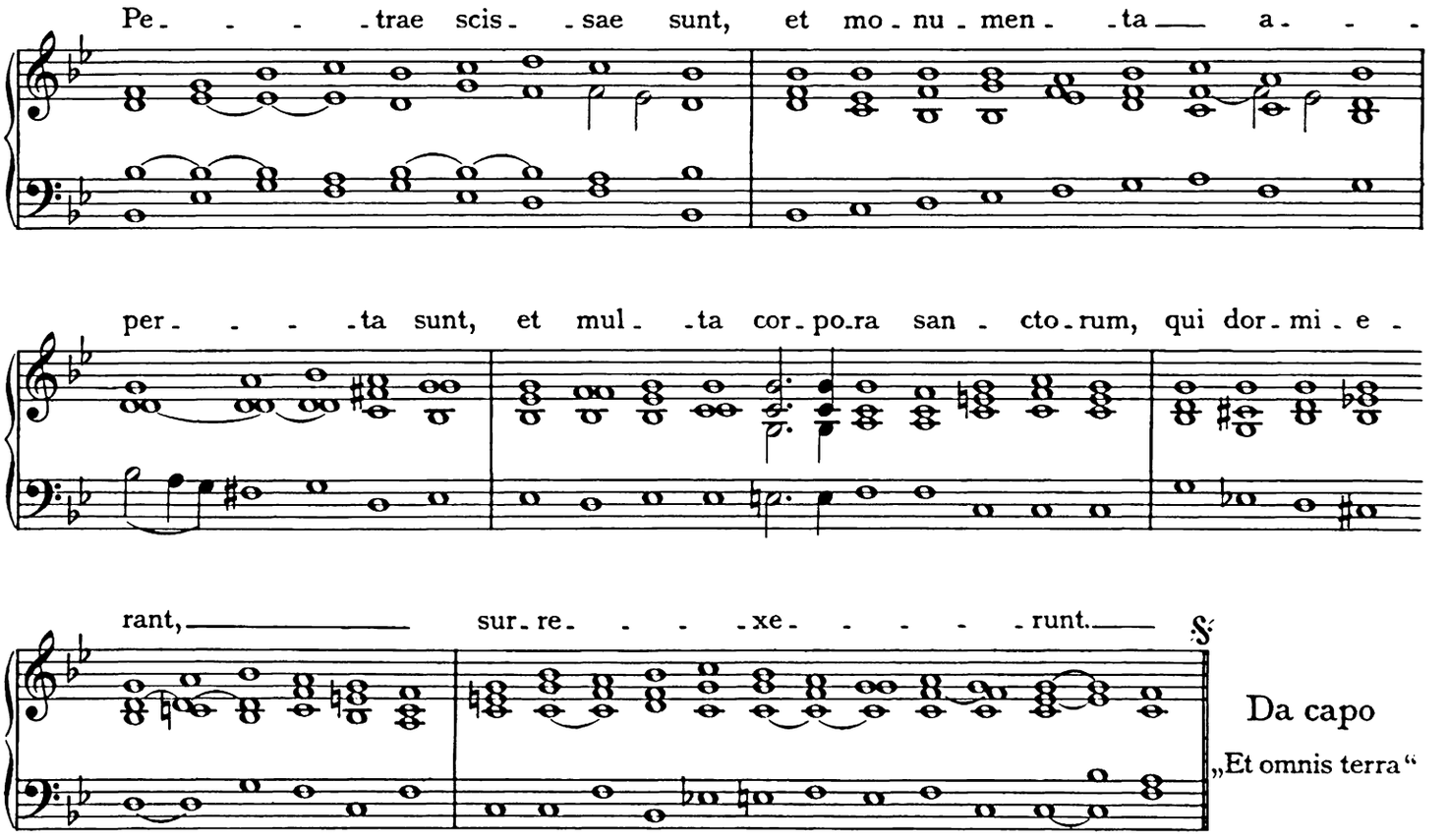
Pe - trae scis - sae sunt, et mo - nu - men - ta a -
per - ta sunt, et mul - ta cor - po - ra san - cto - rum, qui dor - mi - e -
rant, sur - re - xe - runt.
S:
Da capo
„Et omnis terra“

Respons. III.

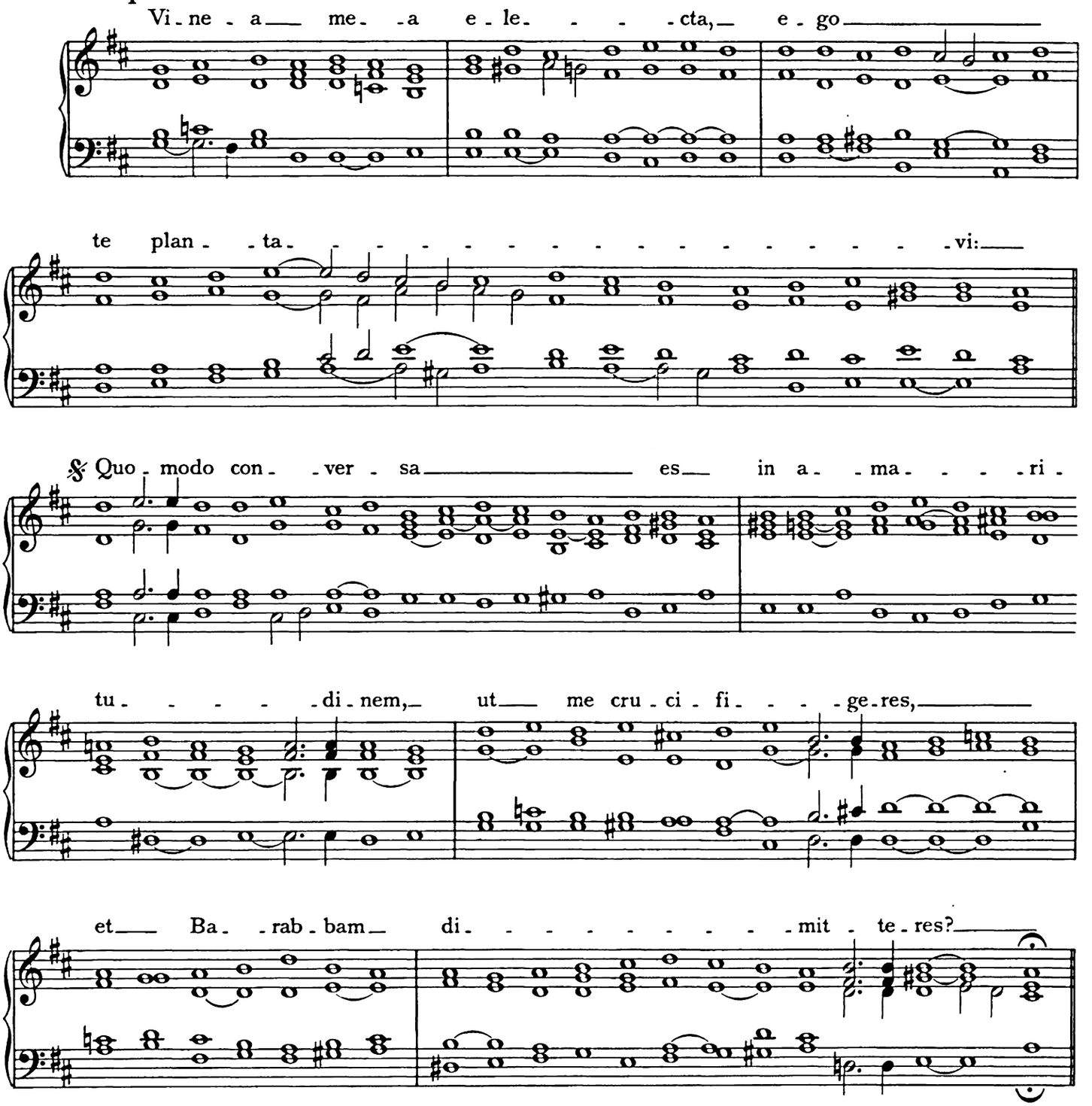

Vers.

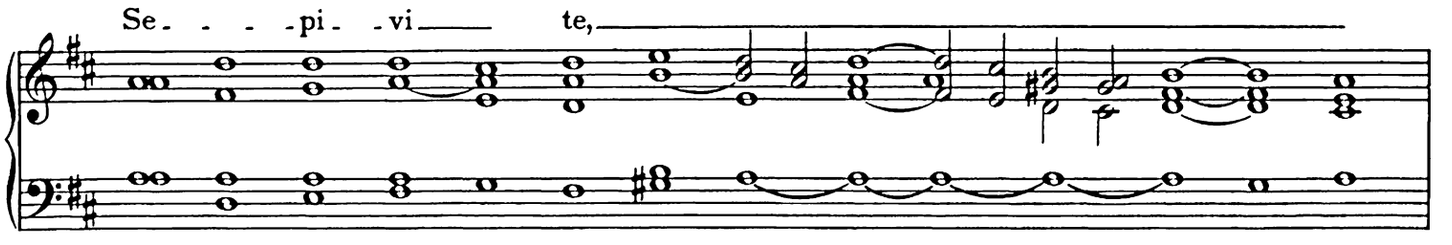

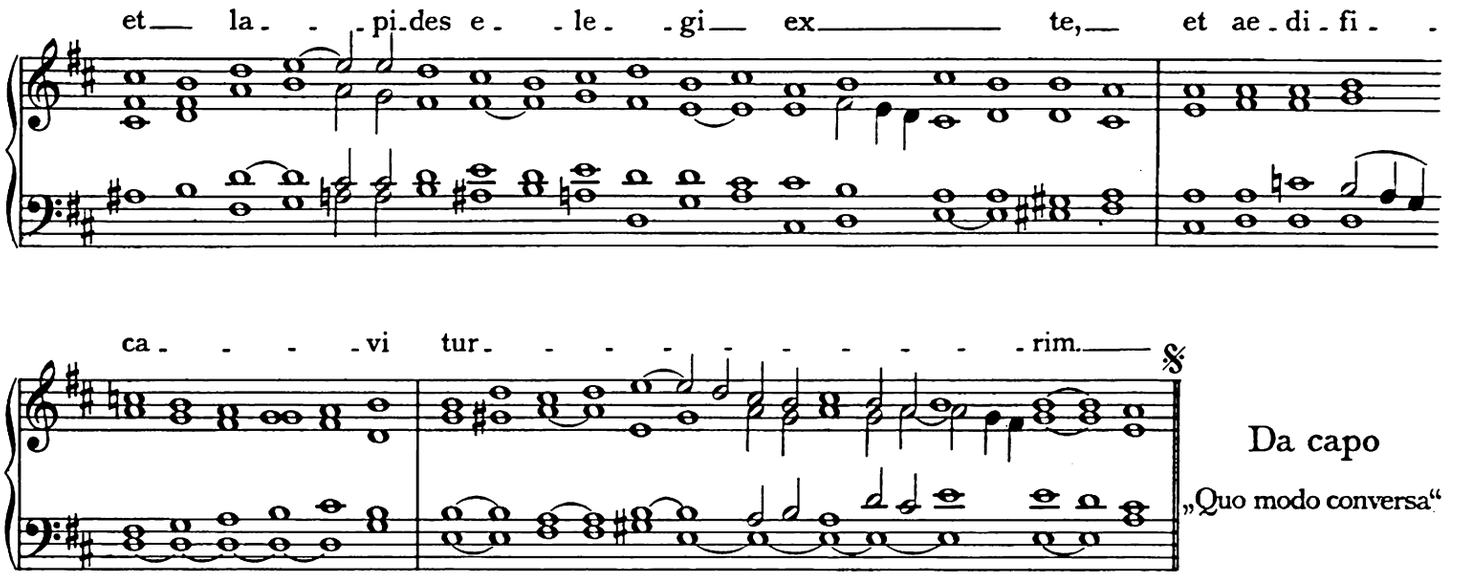
et la - - pi - des e - le - gi ex te, et ae - di - fi -
ca - - - vi tur - - - - - - - - - - rim.
Da capo
„Quo modo conversa“

Respons. IV.

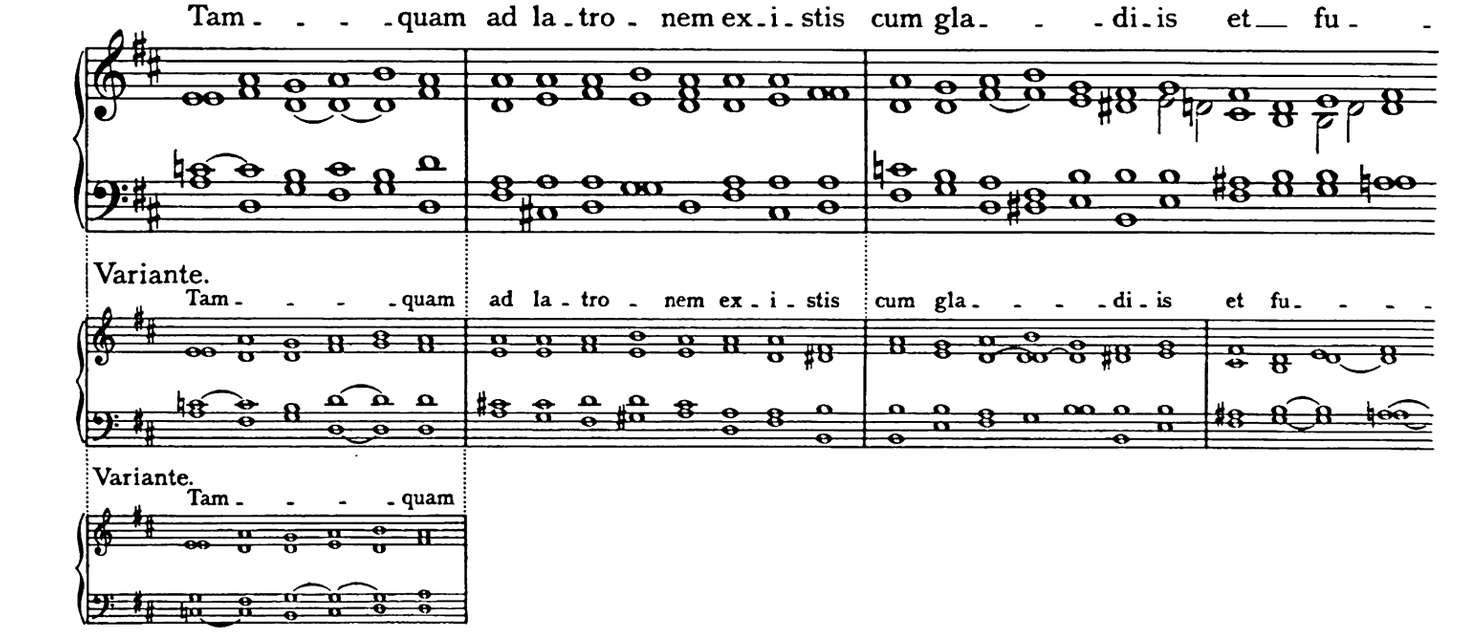
Tam - - - quam ad la - tro - nem ex - i - stis cum gla - - - di - is et fu -
Variante.
Tam - - - quam ad la - tro - nem ex - i - stis cum gla - - - - di - is et fu - - - -
Variante.
Tam - - - quam

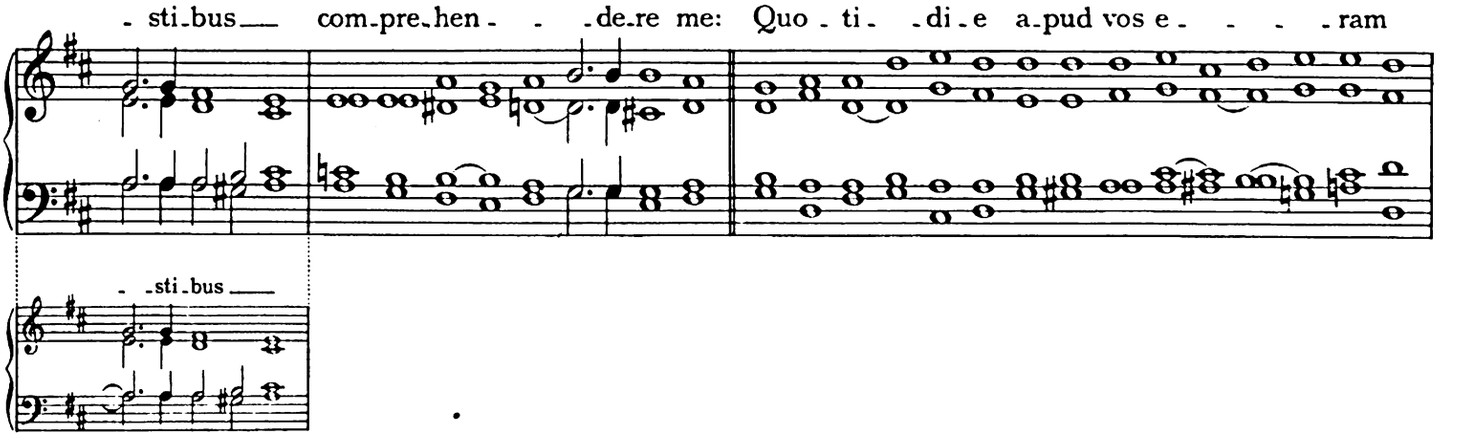
- sti - bus com - pre - hen - - de - re me: Quo - ti - di - e a - pud vos e - - - - ram
- - sti - bus

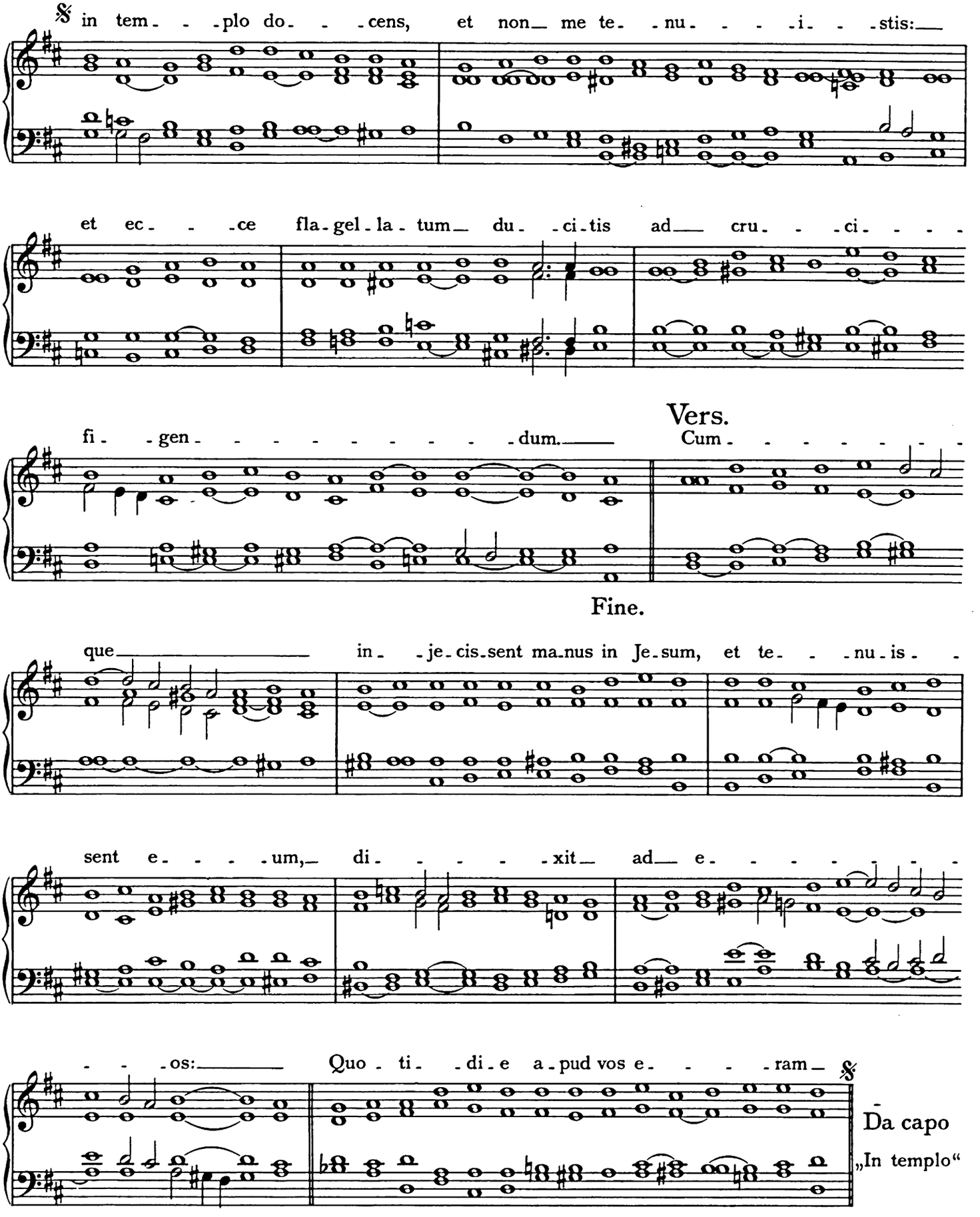
in tem- -plo do- -cens, et non me te- -nu- -i- -stis:
et ec- -ce fla-gel-la-tum du- -ci-tis ad cru- -ci- -
fi- -gen- -dum.
Vers.
Cum- -
Fine.
que in- -je-cis-sent ma-nus in Je-sum, et te- -nu-is- -
sent e- -um, di- -xit ad e- -
-os: Quo- ti- -di-e a-pud vos e- -ram
Da capo
„In templo“

Respons. V.

Te - - - - - - - - - ne - brae fa - - - - - - - - ctae sunt,

dum cru - ci - fi - xis - sent Je - - sum Ju - dae - - - - - - - - i:

et cir - ca ho - - - ram no - - - nam ex - cla - - ma - - vit Je - - - - - sus

vo - - ce ma - - - - gna: De - - - - us me - us, ut quid me

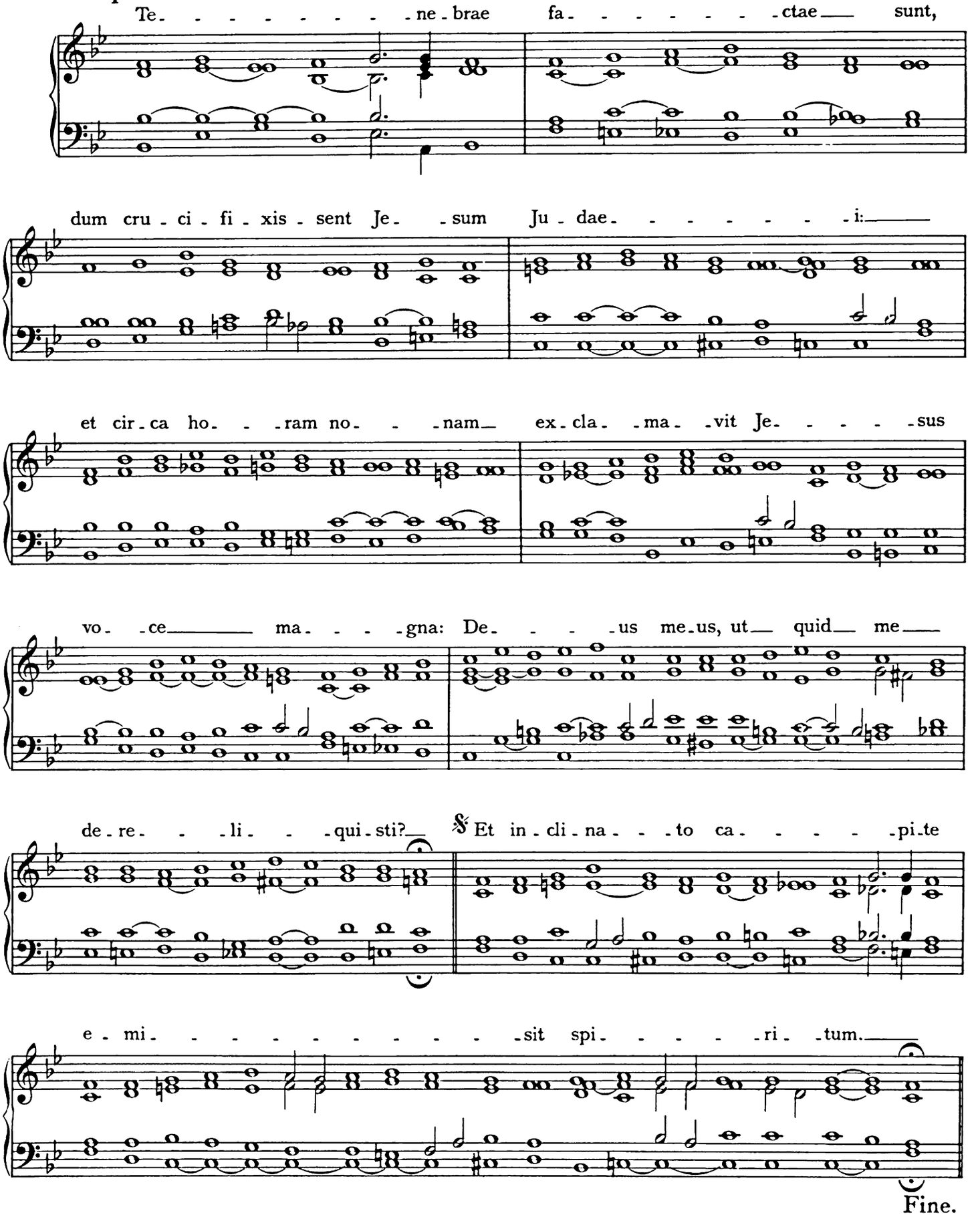

de - re - - - li - - - qui - sti? Et in - cli - na - - - to ca - - - - - pi - te

e - mi - - - - - - - - - - - - sit spi - - - - - ri - - tum.

Fine.

Vers.

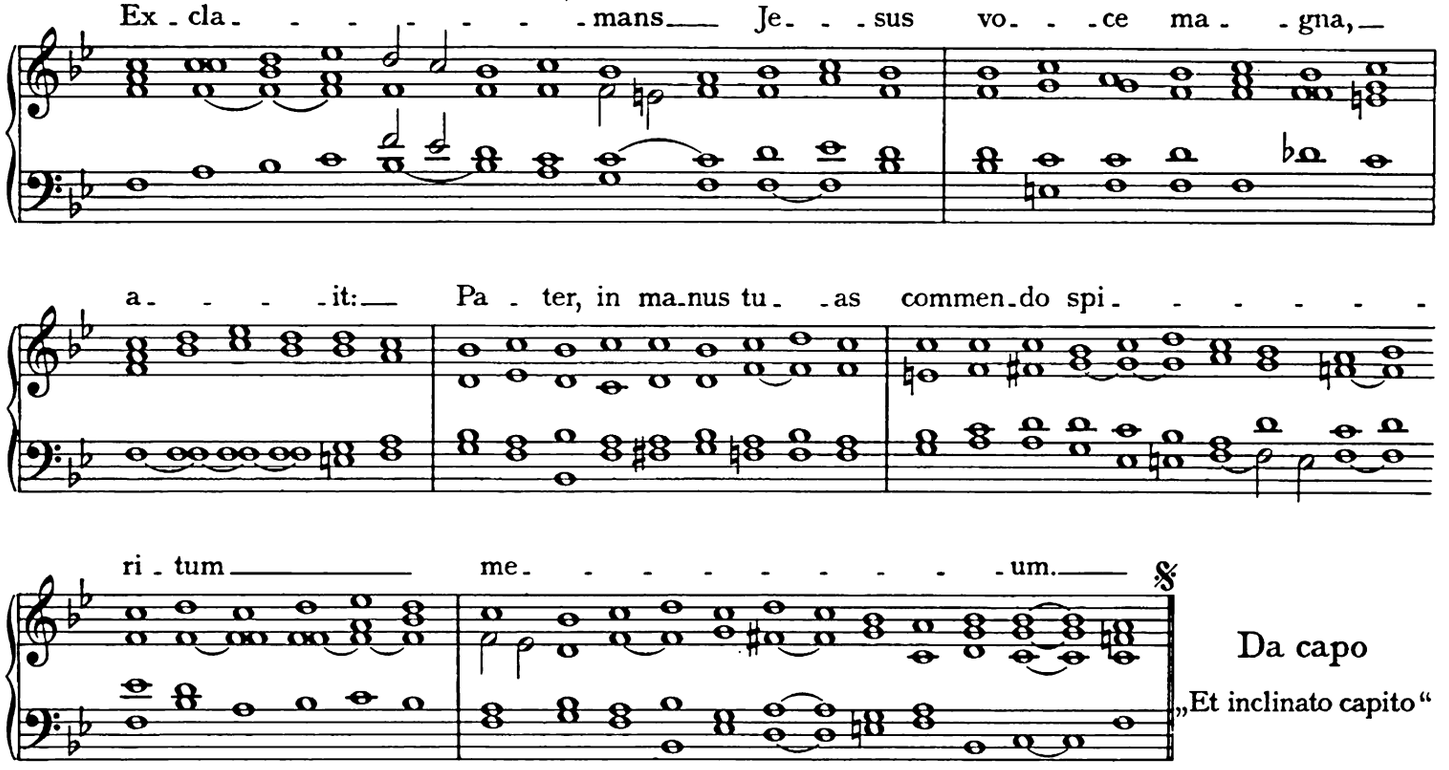

Respons. VI.

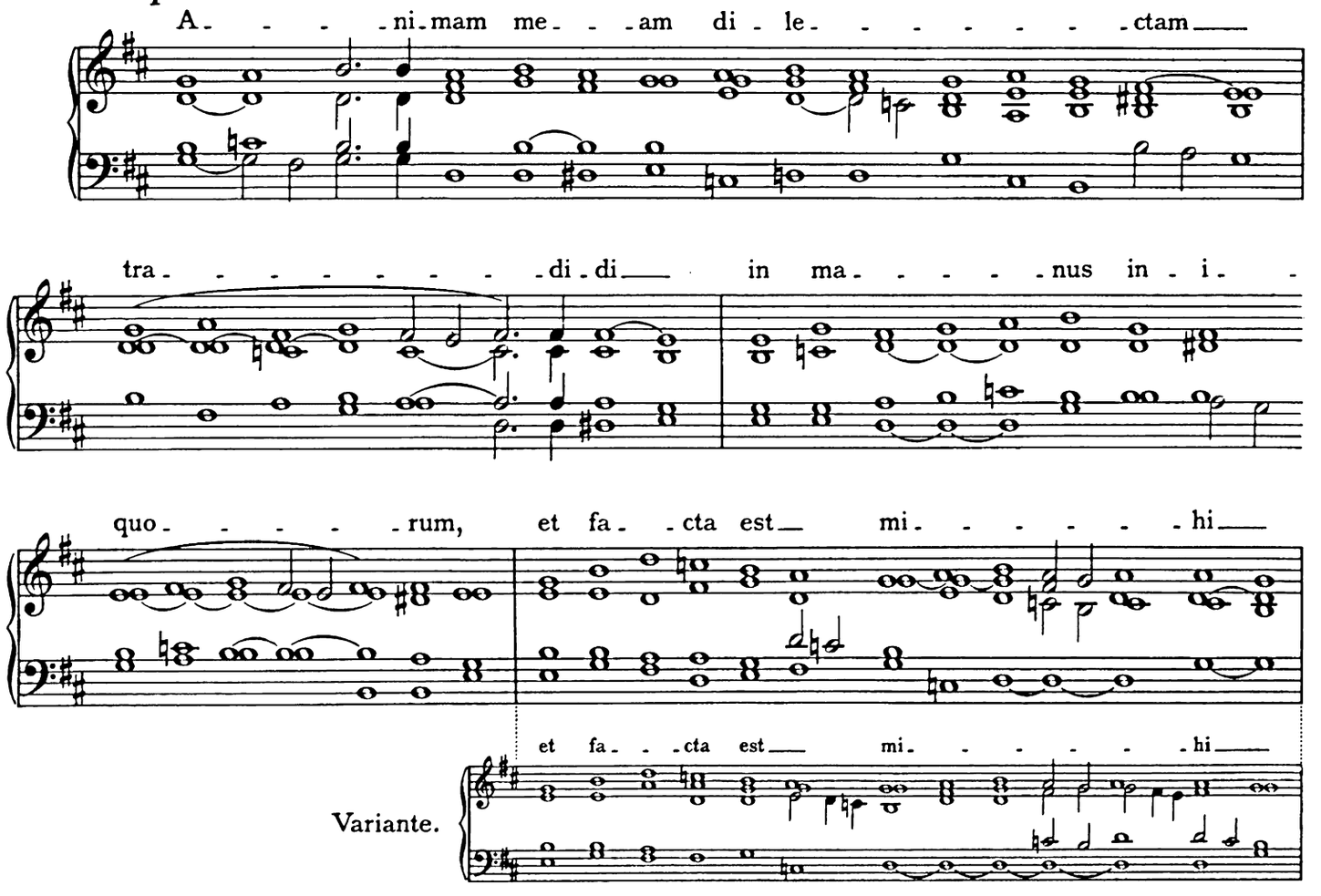

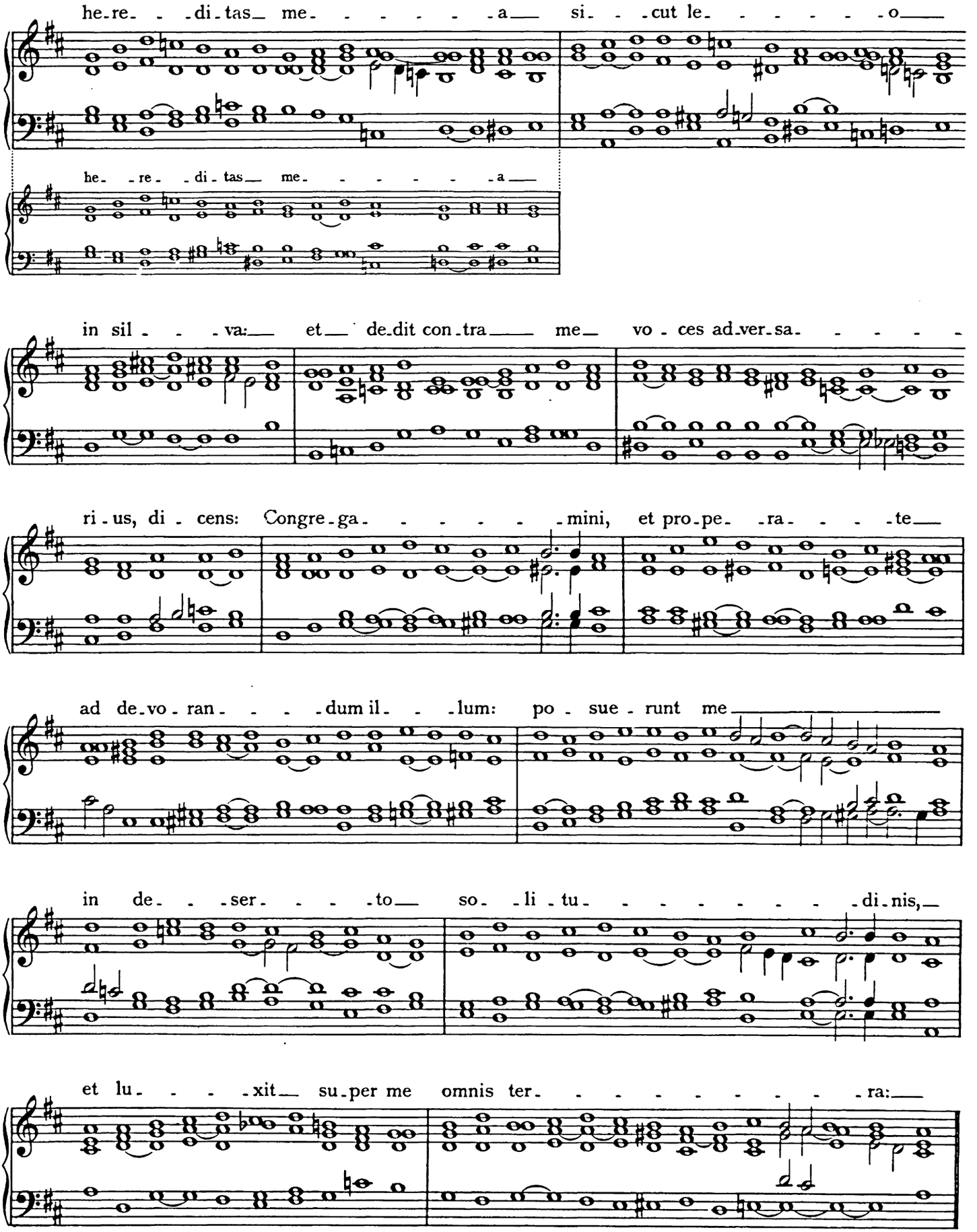
he-re- -di-tas- me- -a- si- -cut le- -o-
he- -re- -di-tas- me- -a-
in sil- -va:- et- de-dit con-tra- me- vo-ces ad-ver-sa- -
ri-us, di-cens: Congre-ga- -mini, et pro-pe- -ra- -te-
ad de-vo-ran- -dum il- -lum: po-sue-runt me-
in de- -ser- -to- so- -li-tu- -di-nis,-
et lu- -xit- su-per me omnis ter- -ra:-

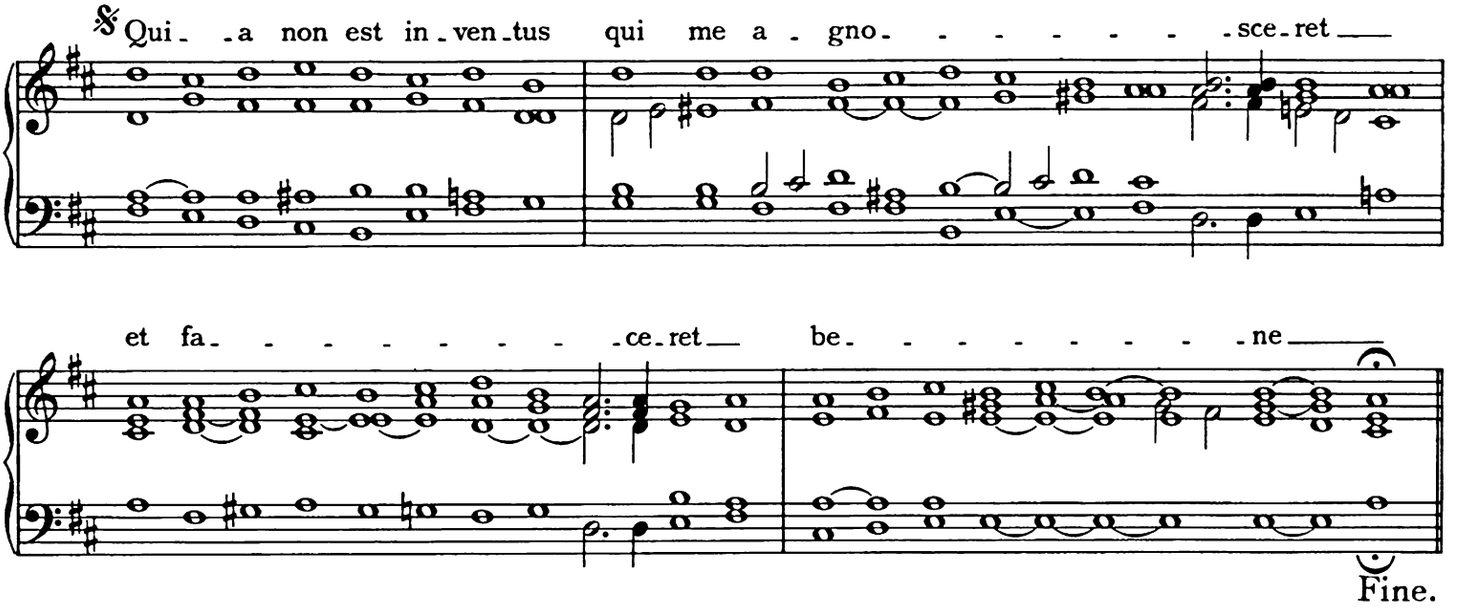

Vers.

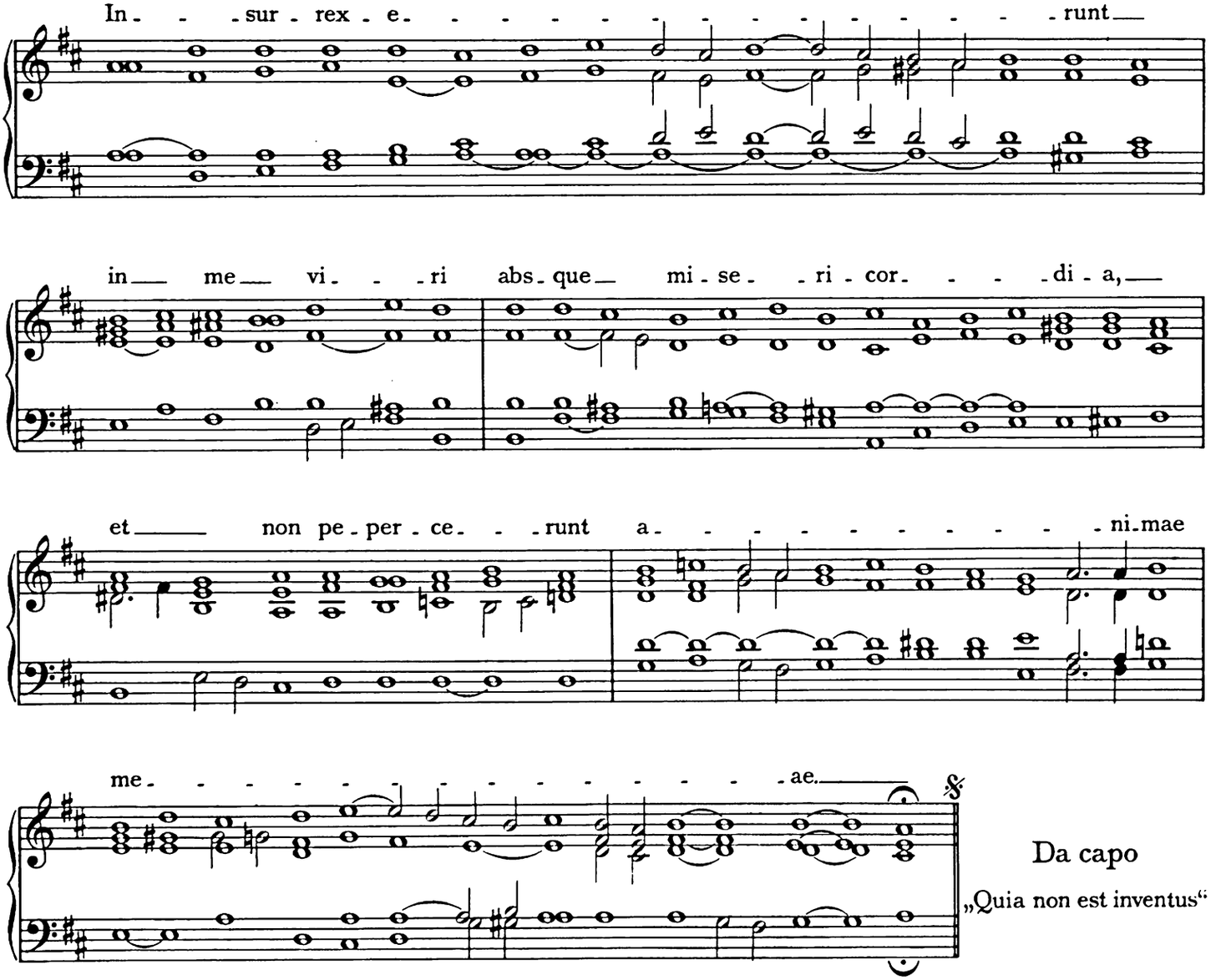

Da capo „Quia non est inventus“

Respons. VII.

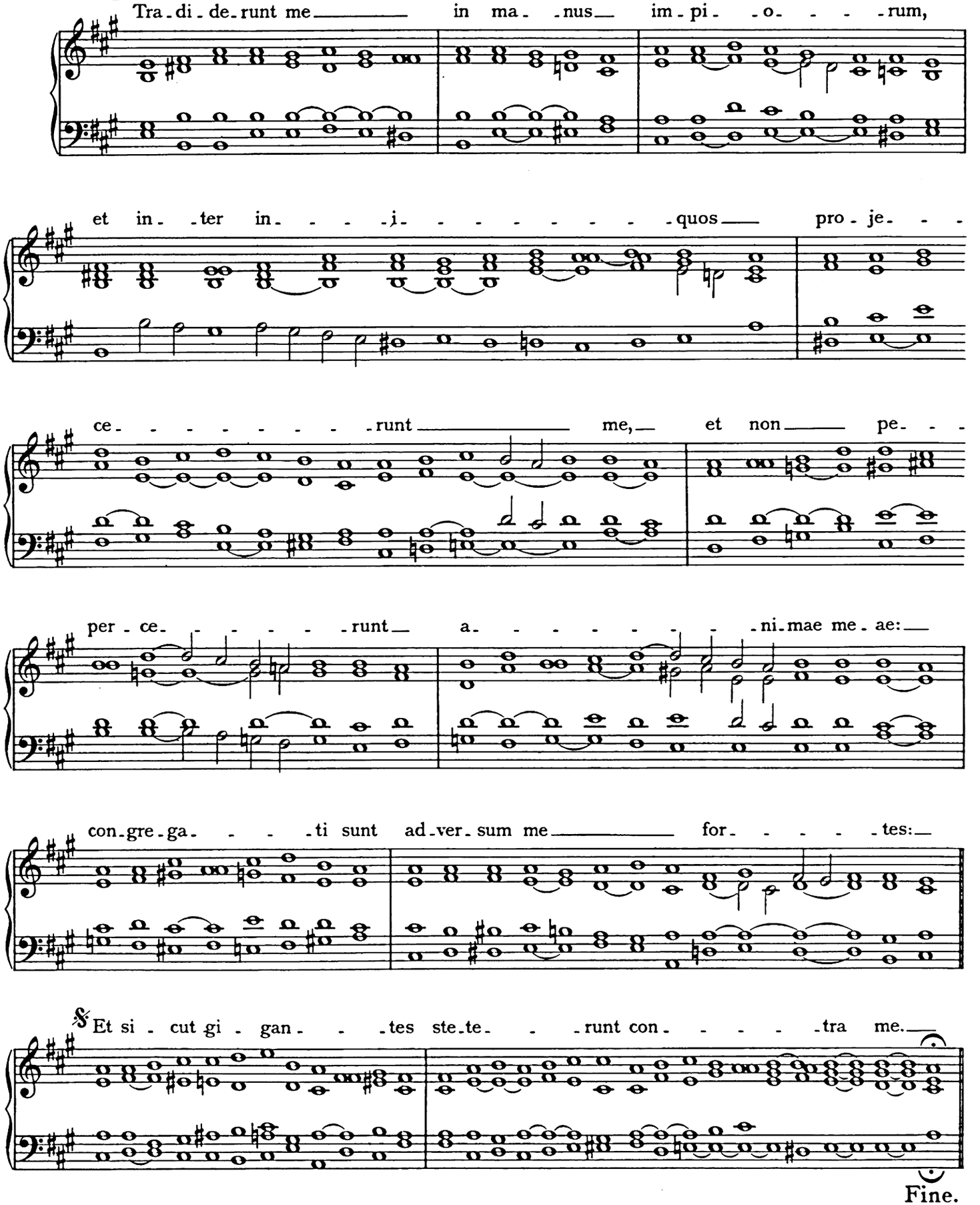
Tra-di-de-runt me in ma-nus im-pi-o-rum,
et in-ter in-i-quos pro-je-
ce-runt me, et non pe-
per-ce-runt a-ni-mae me-ae:
con-gre-ga-ti sunt ad-ver-sum me for-tes:
Et si-cut gi-gan-tes ste-te-runt con-tra me.
Fine.

Vers.

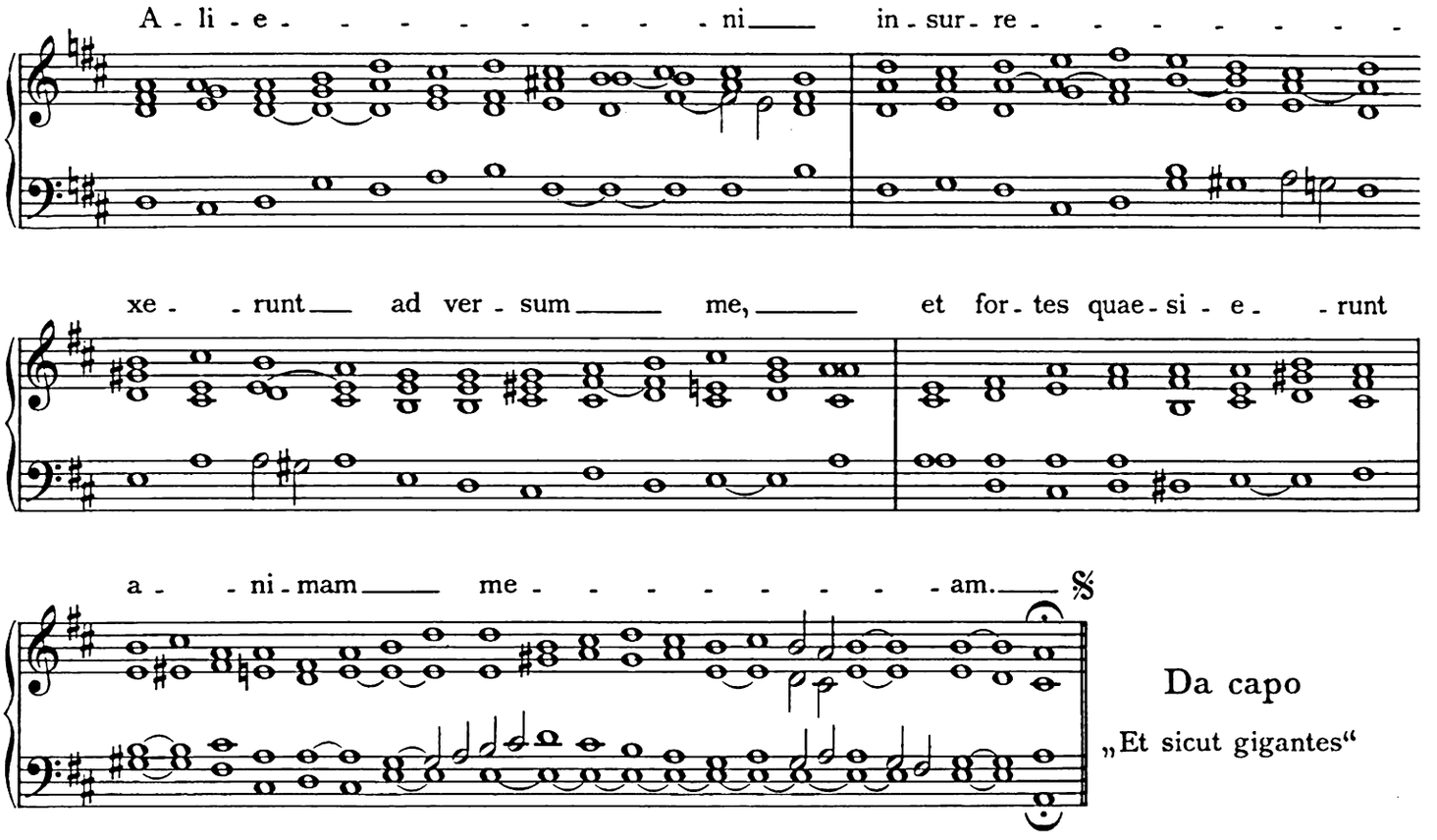

Respons. VIII.

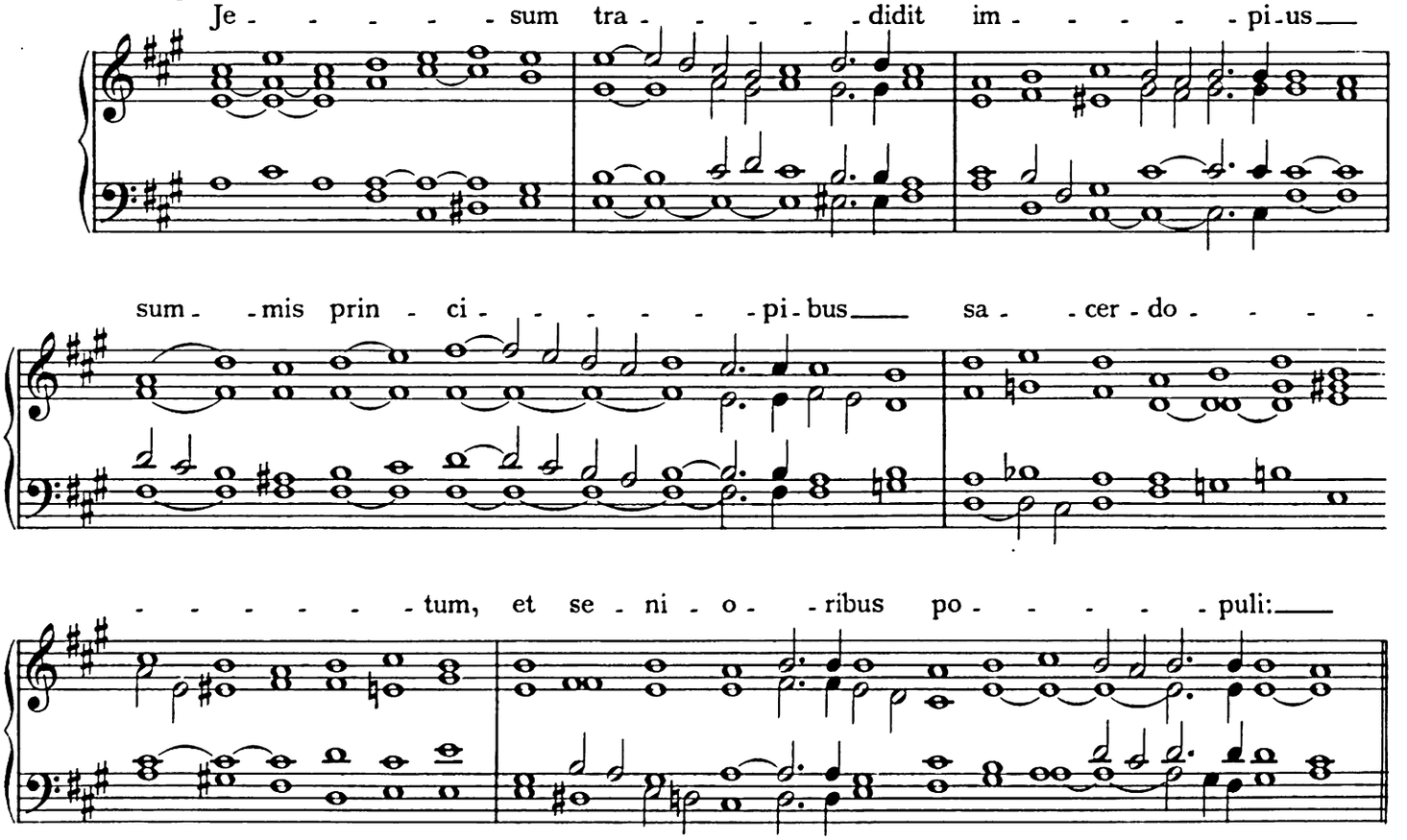

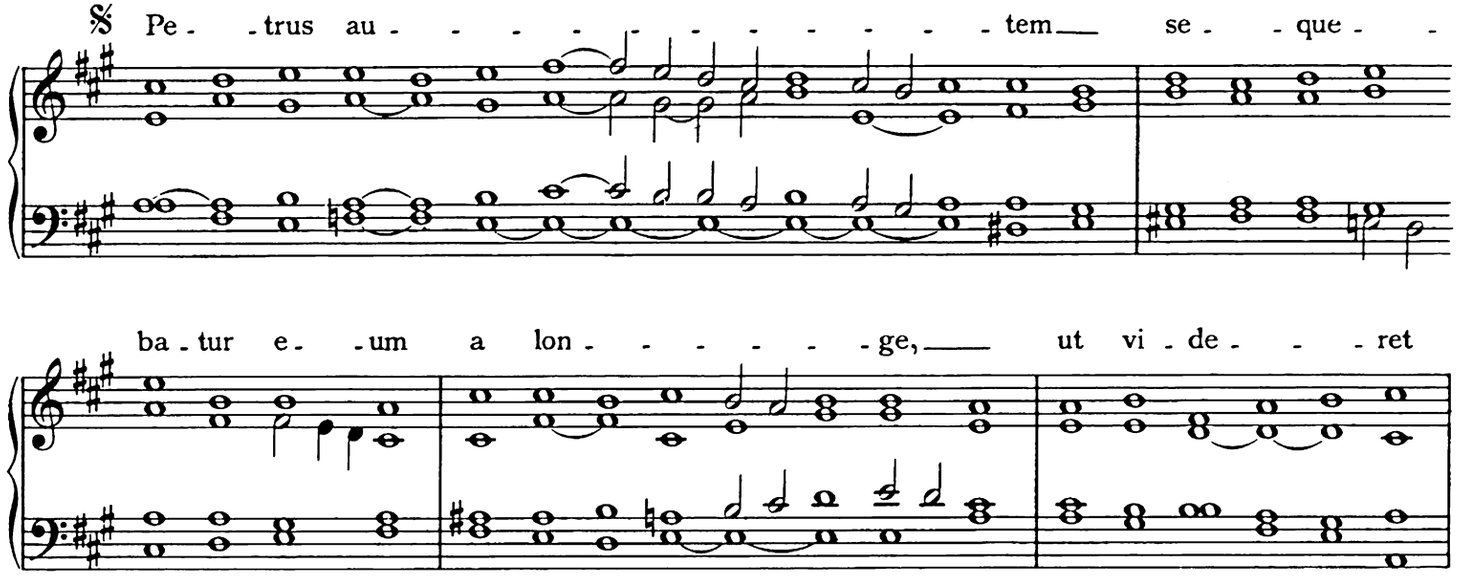

Vers.

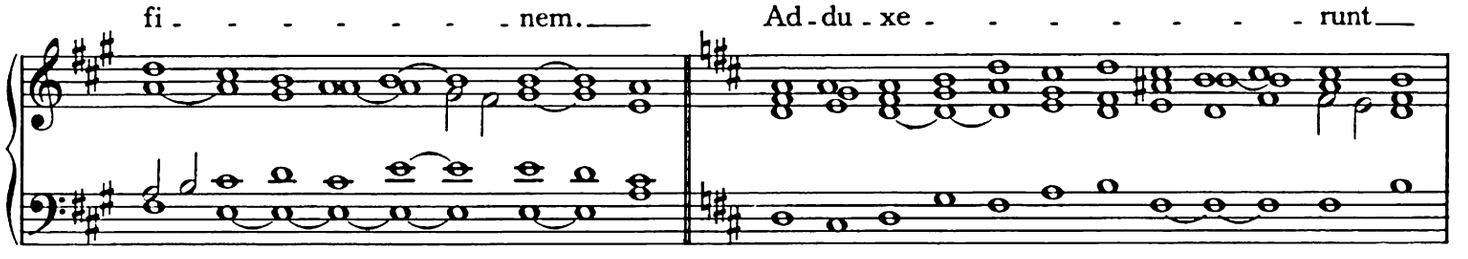

Fine.

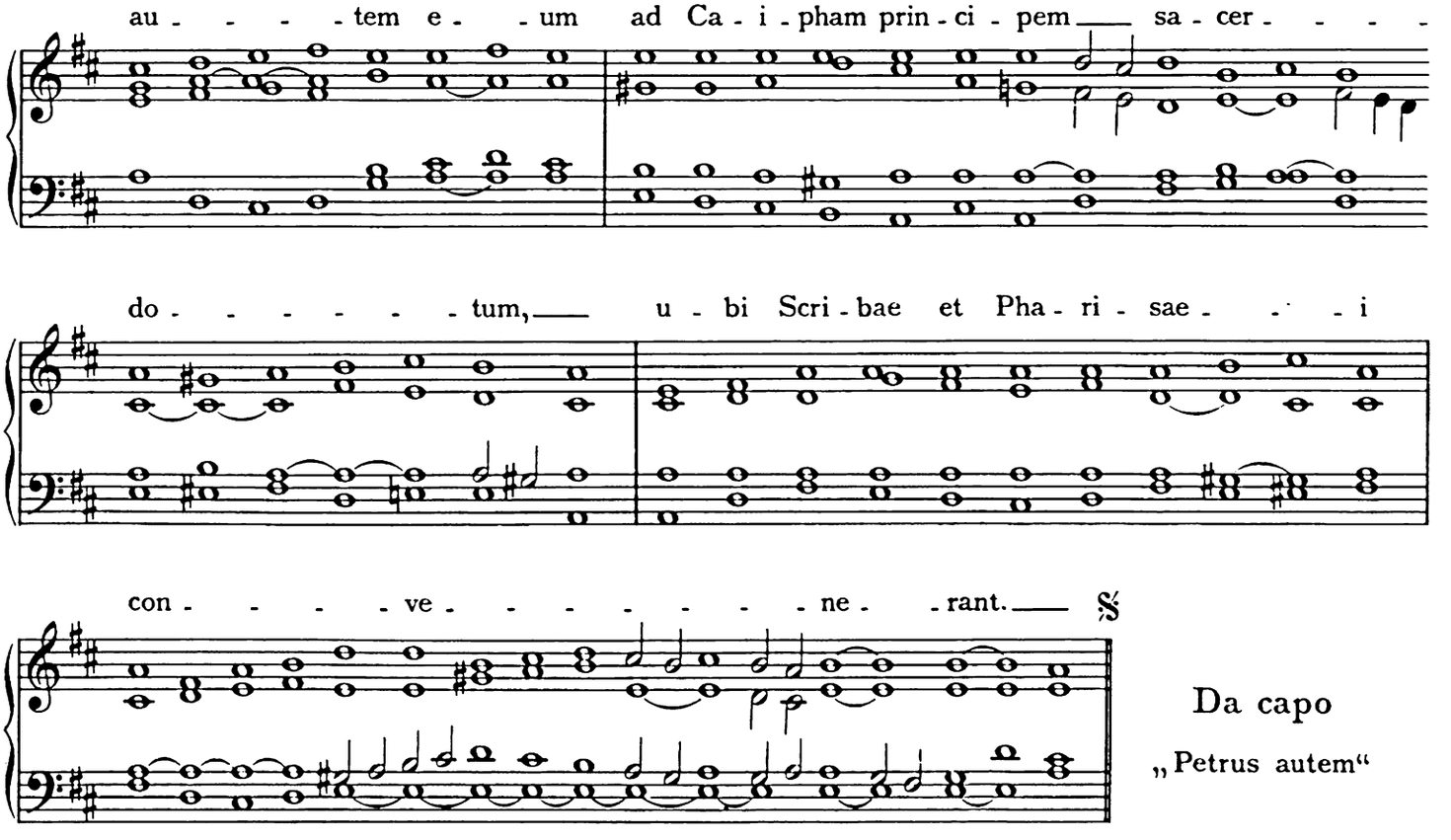

Da capo

„Petrus autem“

Respons. IX.

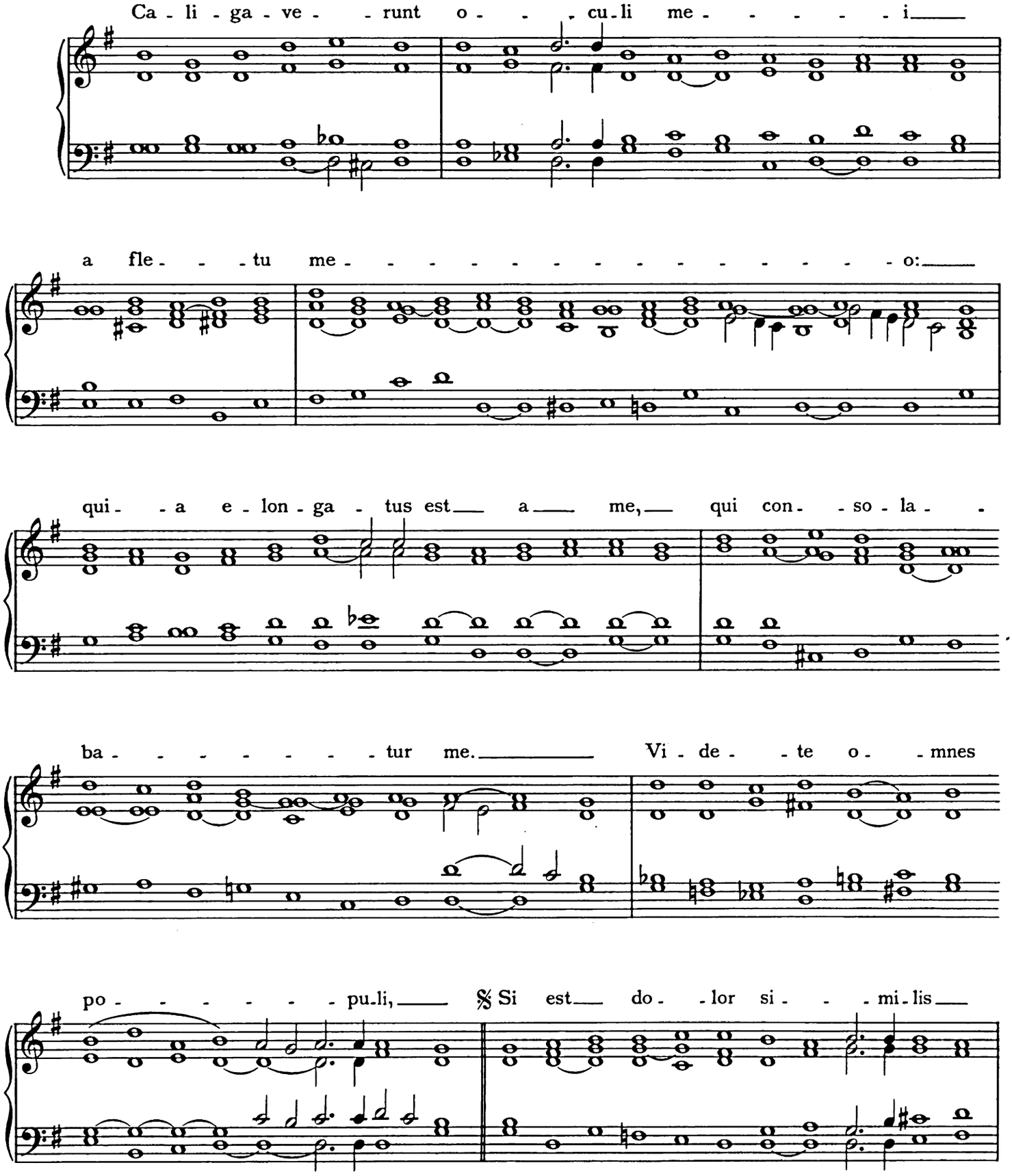
Ca - li - ga - ve - - runt o - - - cu - li me - - - - - - i
a fle - - - tu me - - - - - - - - - - - - - - - - - o:
qui - - a e - lon - ga - tus est a me, qui con - - so - la - -
ba - - - - - - - - tur me. Vi - de - - te o - - mnes
po - - - - - - - pu - li, S Si est do - - lor si - - - mi - lis

si - - - cut do - - - lor ____ me - - - - - - - - us. ____

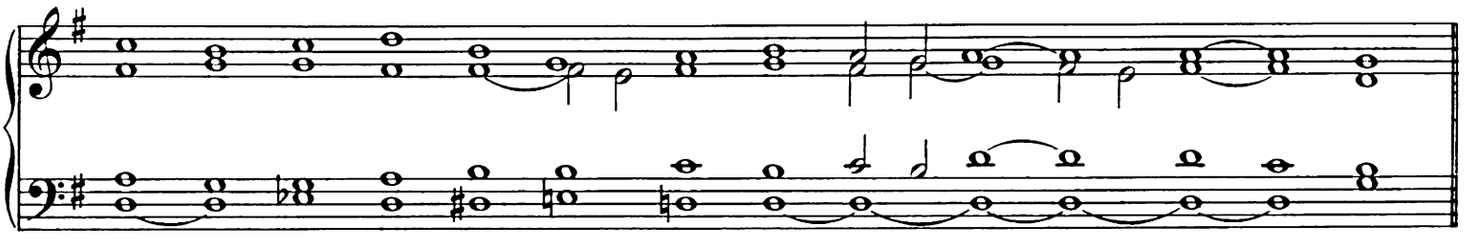

Fine.

Vers.

O ____ vos o - mnes, ____ qui tran - si - - tis per ____ vi - am, ____

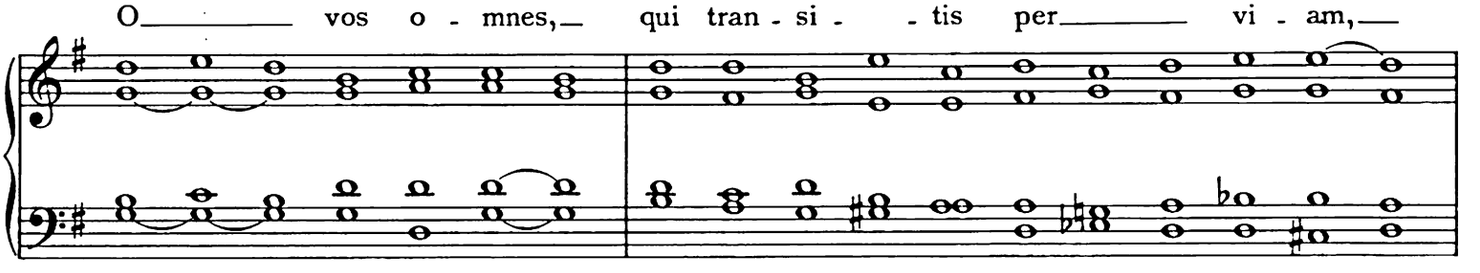

at - ten - di - te ____ et vi - de - - - - - - te. ____ §§

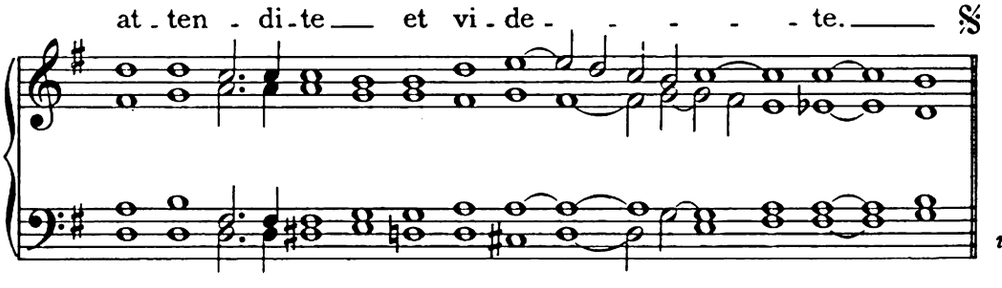

Da capo

„Si est dolor similis“
quo finito repetitur Respons.
„Caligaverunt oculi mei“
usque ad Vers. „si est dolor similis“

Ad Benedictus Antiphona.

Po - su - e - - - runt su - per ca - put e - - - jus causam ip - si - us scri - ptam:

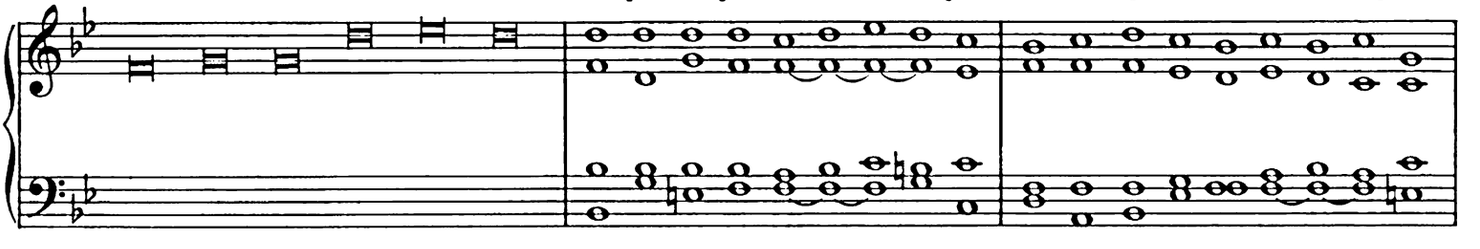

Je - - sus Na - za - - re - - - - nus, Rex ____ Ju - dae - - - o - - - rum.

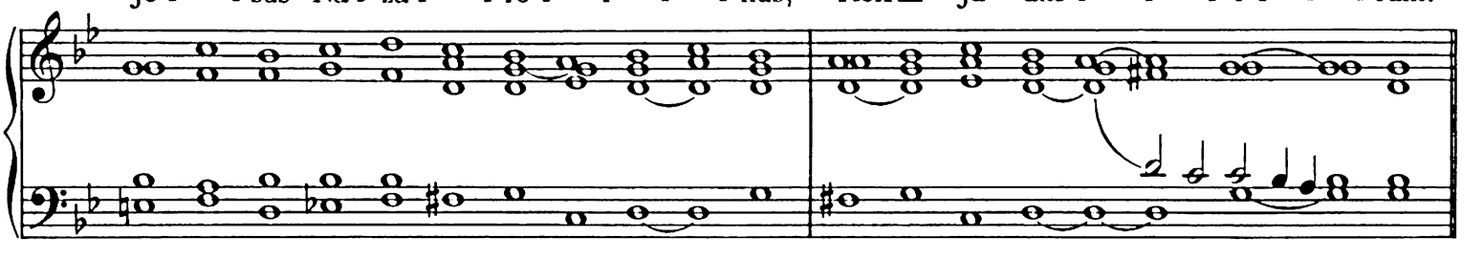

Sabº Maj. Hebd. (Sabbato sancto).

Respons. I.

Sic - ut o - - vis ad oc - ci - - si - o - nem du - ctus ____ est, ____

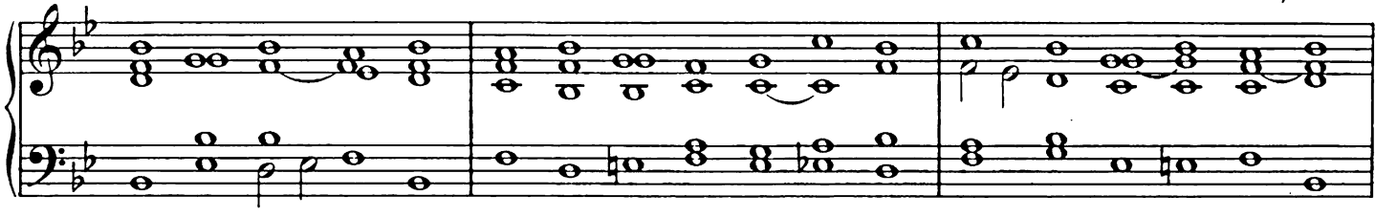

et dum ma - le tra - cta - - re - - - - - tur, ____ non ____ a - pe - ru - it

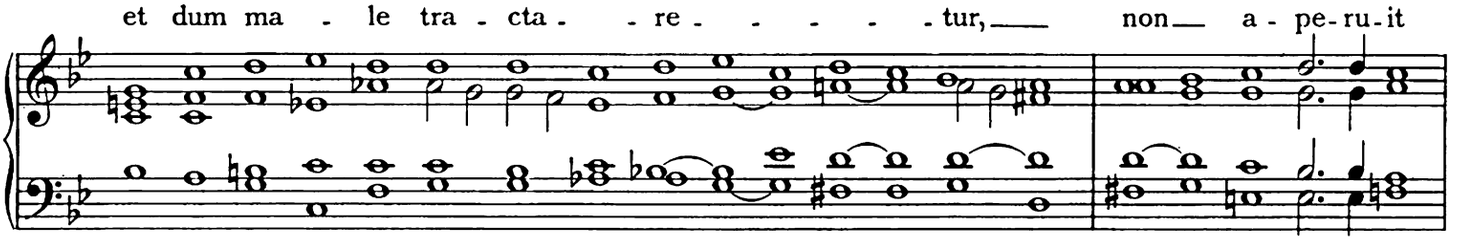

os ____ su - - - - - um tra - - ditus est ad mor - - - - - tem,

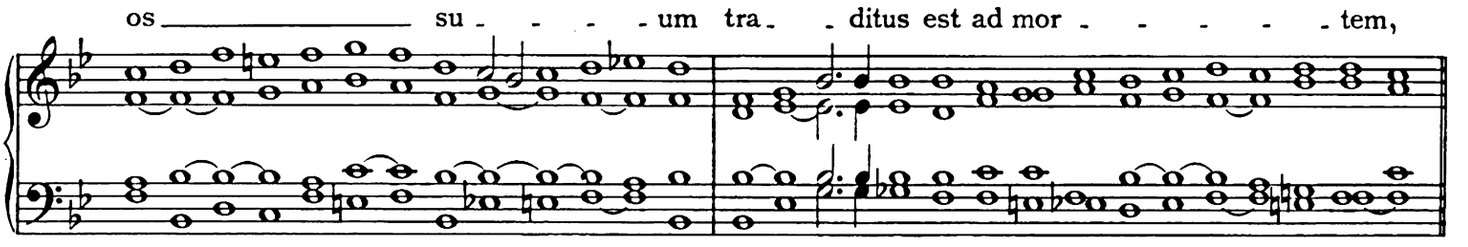

℣ Ut vi - vi - fi - ca - - - - - - - - - ret ____ po - - - - pu -

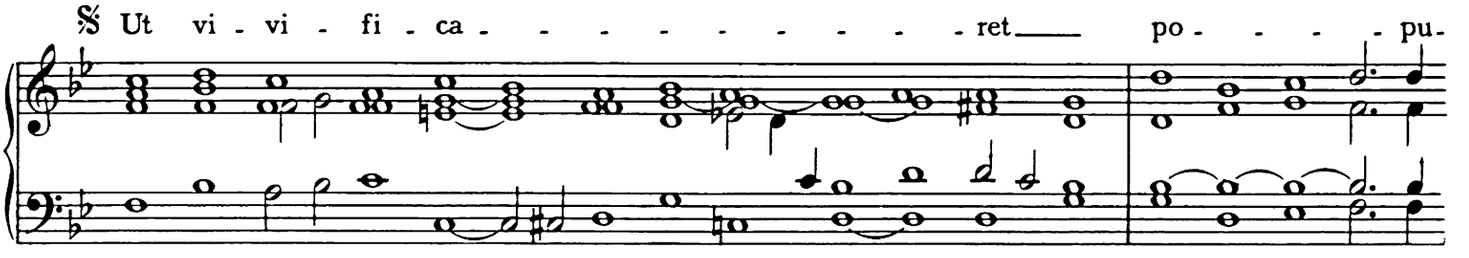

Vers.

lum ____ su - - - - - um. Tra - - - - - - - - - di - dit

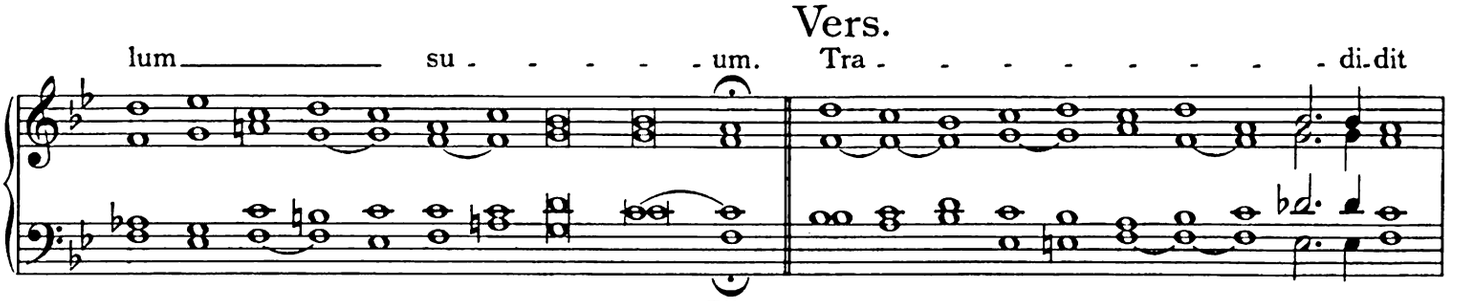

Fine.

in mor - tem a - - - - ni - mam su - - am, ____ et in - ter sca - - le - - ra - tos

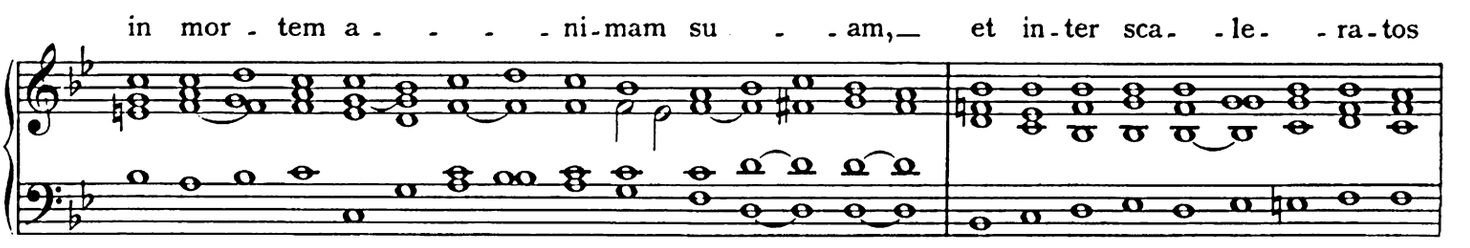

re - - - - - pu - ta - - - - - - - - - tus est. 𝄋

Da capo

„ut vivificaret“

Respons. II.

Je - ru - sa - lem, sur - - - - - - - - ge, et ex - - - - - u - e

ve - - - - - - - - - sti - bus ju - - cun - di - ta - - - - - - - -

- - - - - - - - - - tis: in - du - e - re ci - ne - re

et ci - li - - - - - ci - o, 𝄋Qui - a in te oc - - - - ci - - sus est

Sal - - va - - - tor Is - - - - - - - - - - - - - - - - ra - el.

Fine.

Vers.

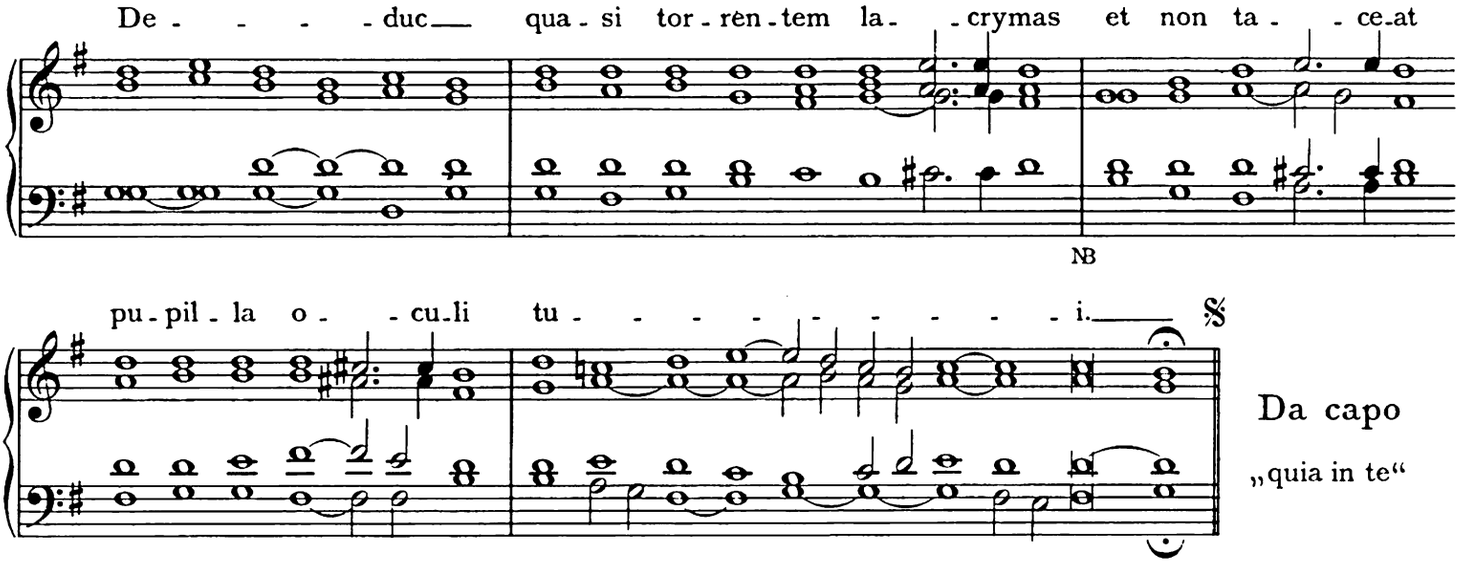

Respons. III.

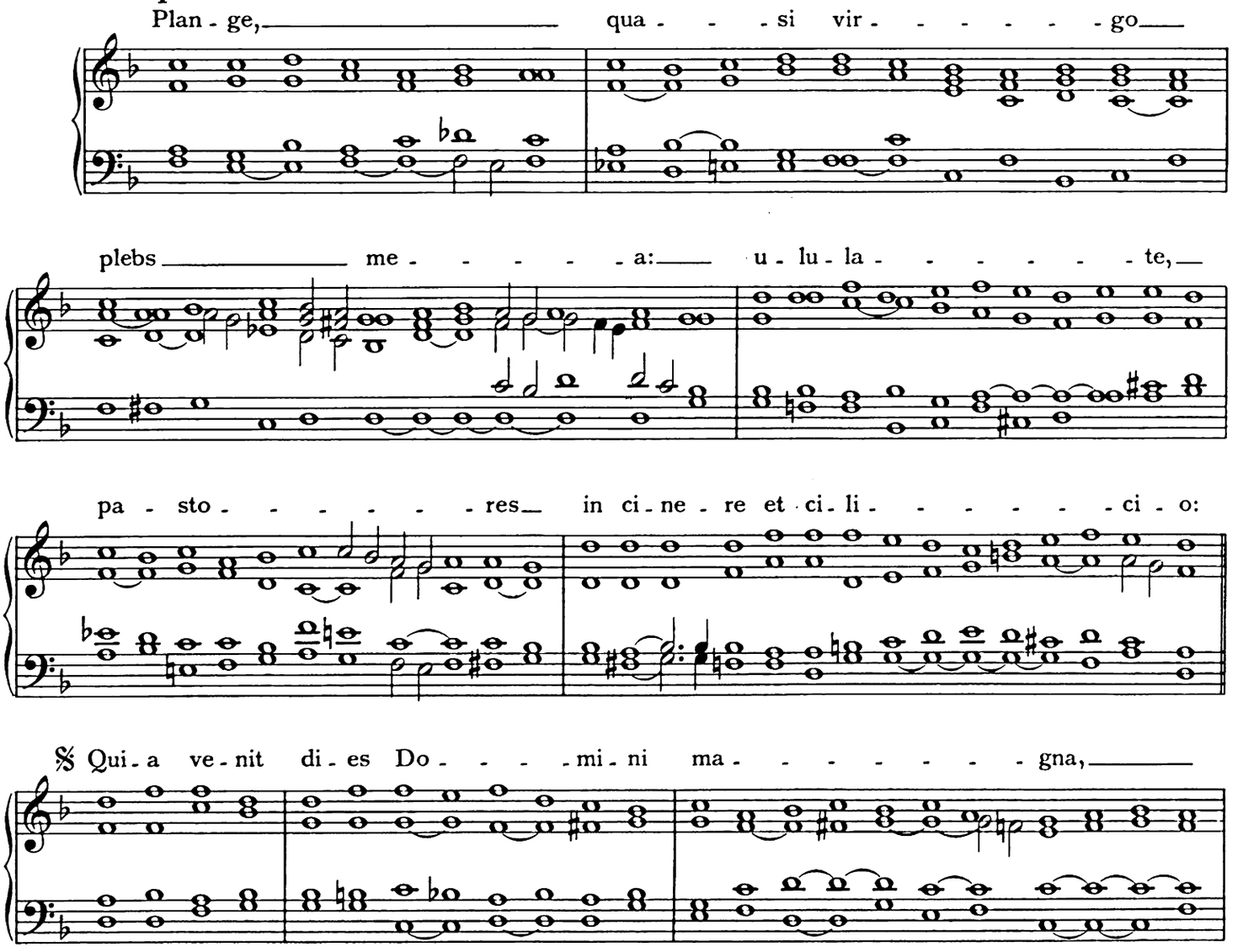

NB Hier steht im MS. ein NB (Blaustift), offenbar weil der Meister fand, daß er Noten und Worte des Resp. („per diem et noctem“) übersehen hatte.

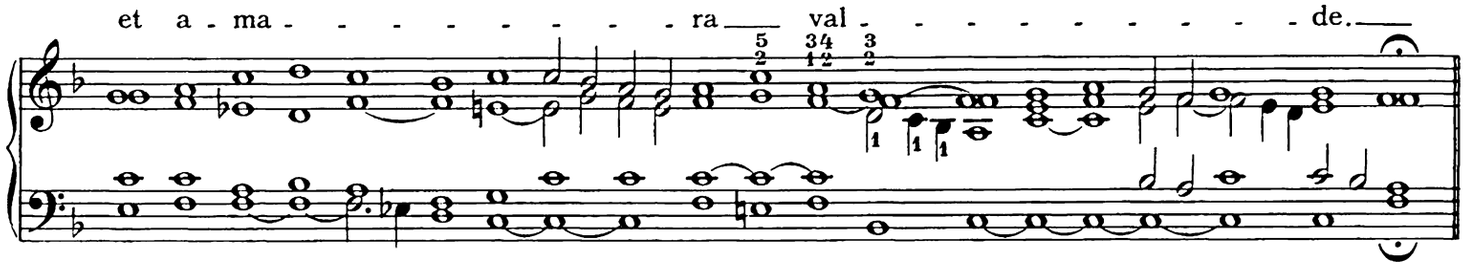

Fine.

Vers.

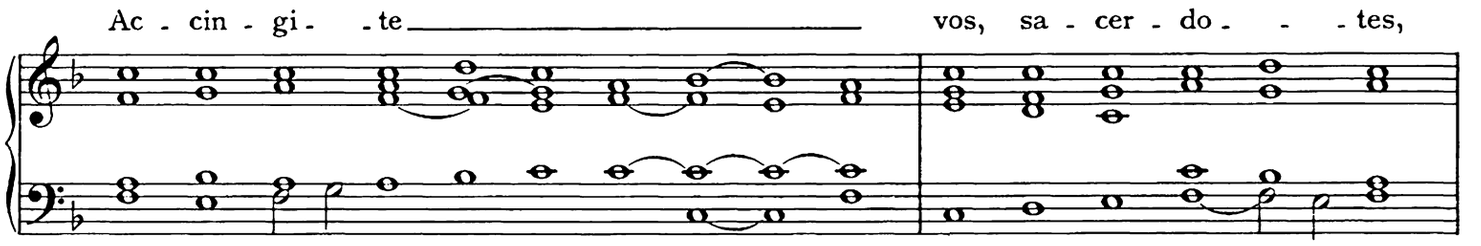

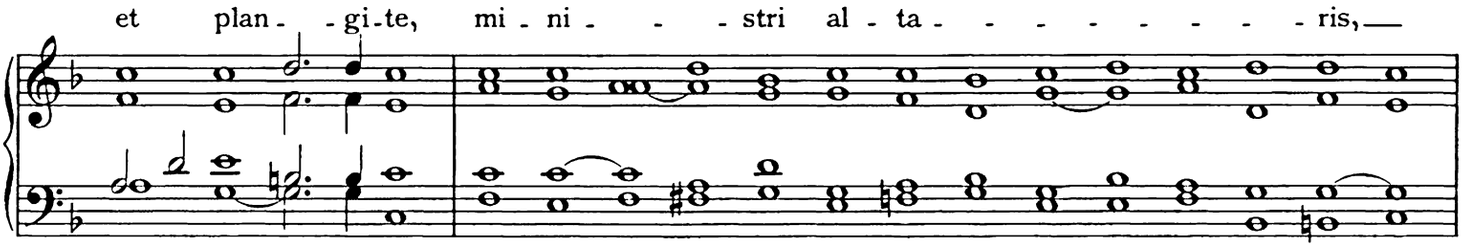

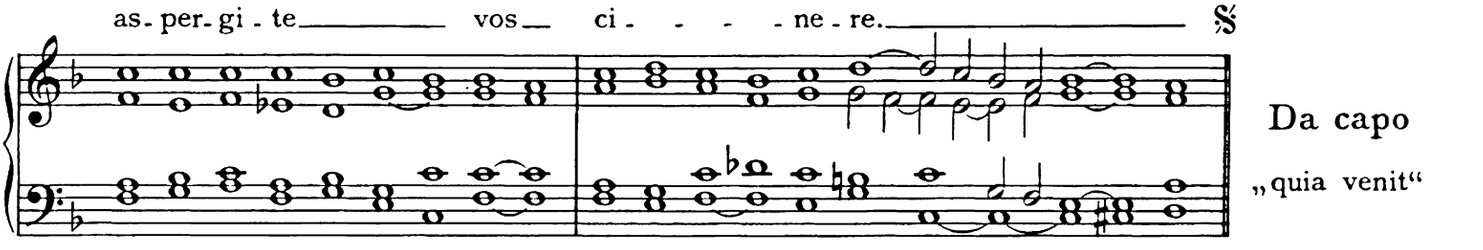

Da capo
„quia venit“

Respons. IV.

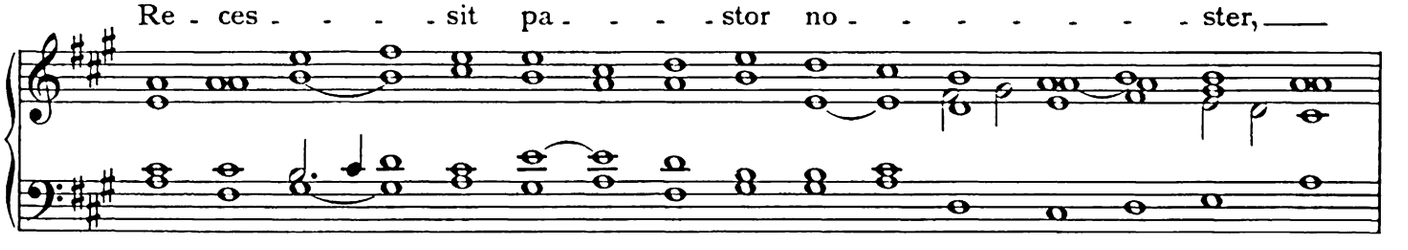

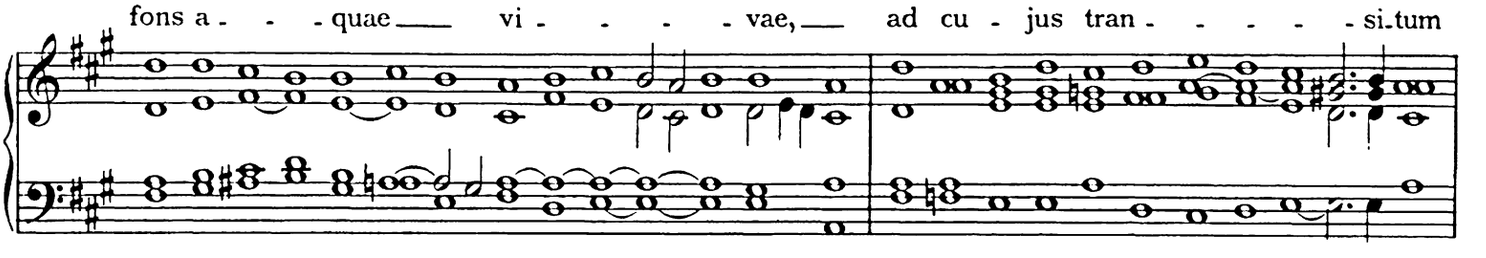

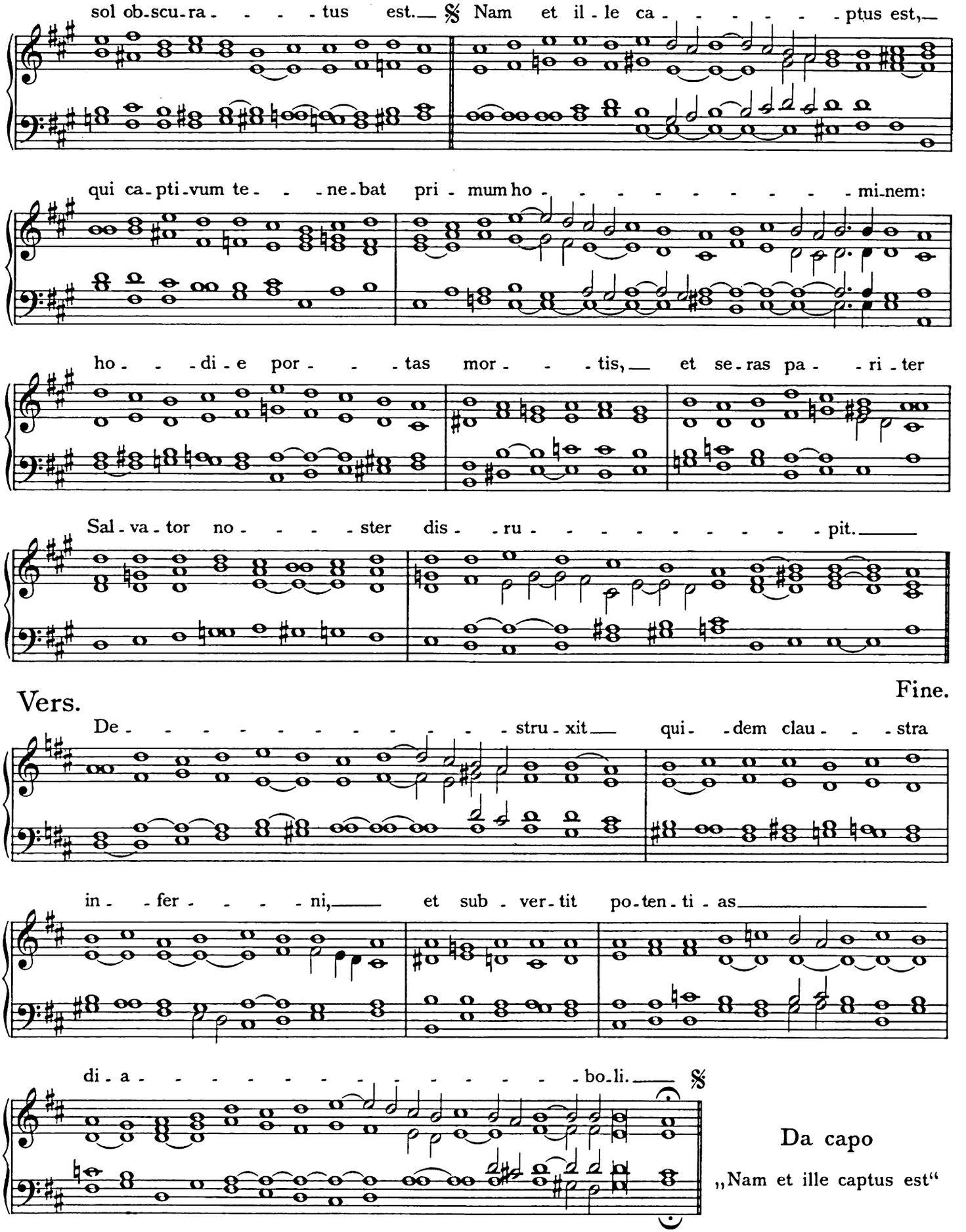
sol ob-scu-ra- - - - tus est.— 𝄋 Nam et il-le ca- - - - - - - ptus est,—
qui ca-pti-vum te- - - ne-bat pri-mum ho- - - - - - - - - - mi-nem:
ho- - - di-e por- - - tas mor- - - tis,— et se-ras pa- - - ri-ter
Sal-va-tor no- - - - ster dis- - ru- - - - - - - - - - pit.——
Vers.
Fine.
De- - - - - - - - - - - - - - stru-xit— qui- -dem clau- - - stra
in- - fer- - - - - ni,—— et sub-ver-tit po-ten-ti-as——
di-a- - - - - - - - - - - - - - - - bo-li.— 𝄋
Da capo
„Nam et ille captus est“

Respons. V.

O vos o - mnes, qui tran-si-tis per vi - - - - am, at-ten - - di - te

et vi-de - te, ℣ si est do - - lor si - - - - - - - - - - mi-lis

si - - - cut do - lor me - - - - - - - - - - - - us.

Fine.

Vers.

At - - ten - - - - - - - - - - - - - - - - di-te, u - - ni - - ver - -

si po - - - pu-li, et vi - de - te do - lo - - - - - - - - rem

me - um. ℣

Da capo „Attendite“

Respons. VI.

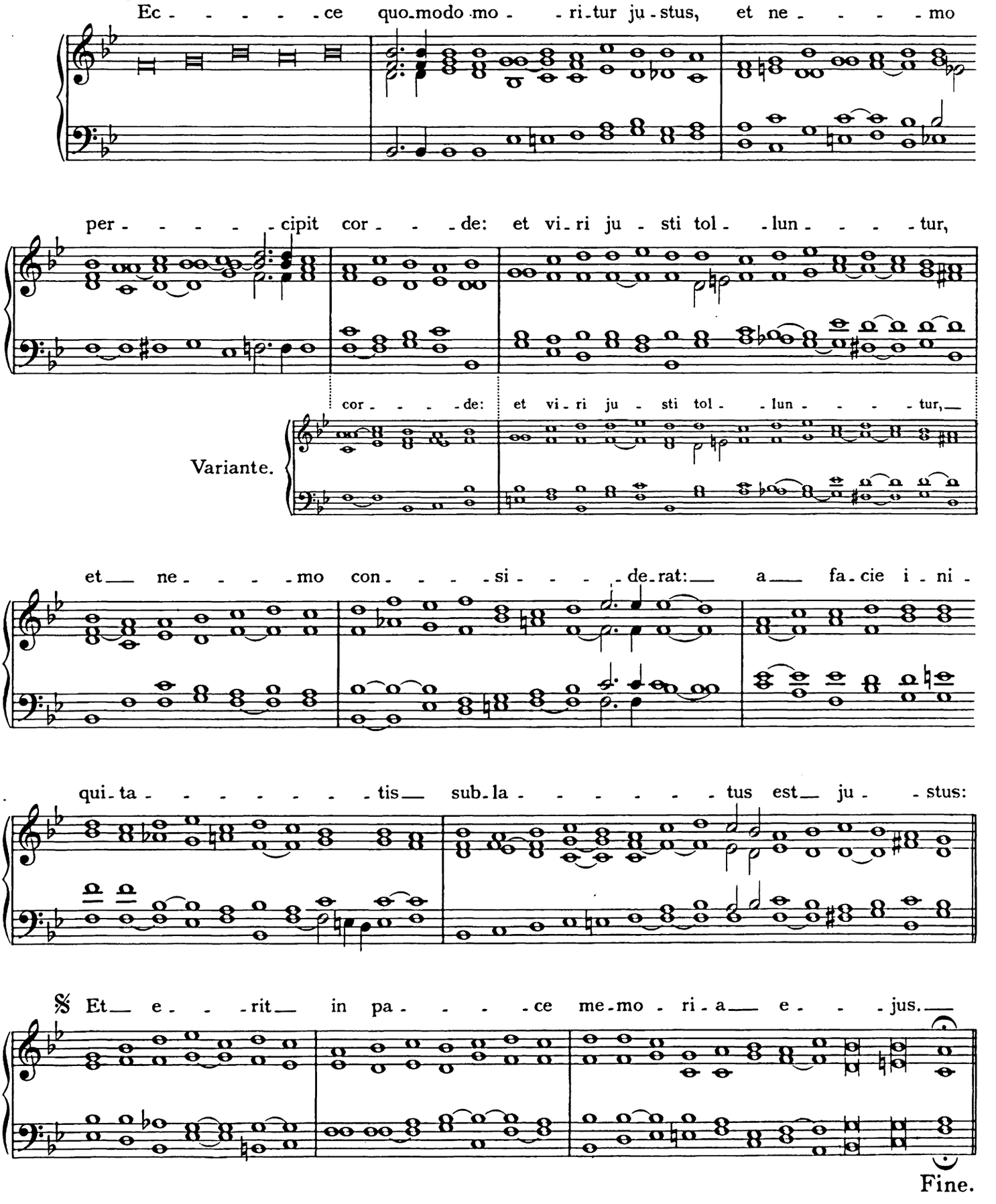
Ec - - - - - ce quo-modo mo - - ri-tur ju-stus, et ne - - - - - mo
per - - - - - cipit cor - - - de: et vi-ri ju - sti tol - - lun - - - - tur,
Variante.
cor - - - - de: et vi-ri ju - sti tol - - lun - - - - tur,
et ne - - - - mo con - - - - si - - - - de-rat: a fa-cie i - ni -
qui-ta - - - - - - - - tis sub-la - - - - - - - tus est ju - - stus:
𝄋 Et e - - - rit in pa - - - - ce me-mo - ri-a e - - - jus.
Fine.

Vers.

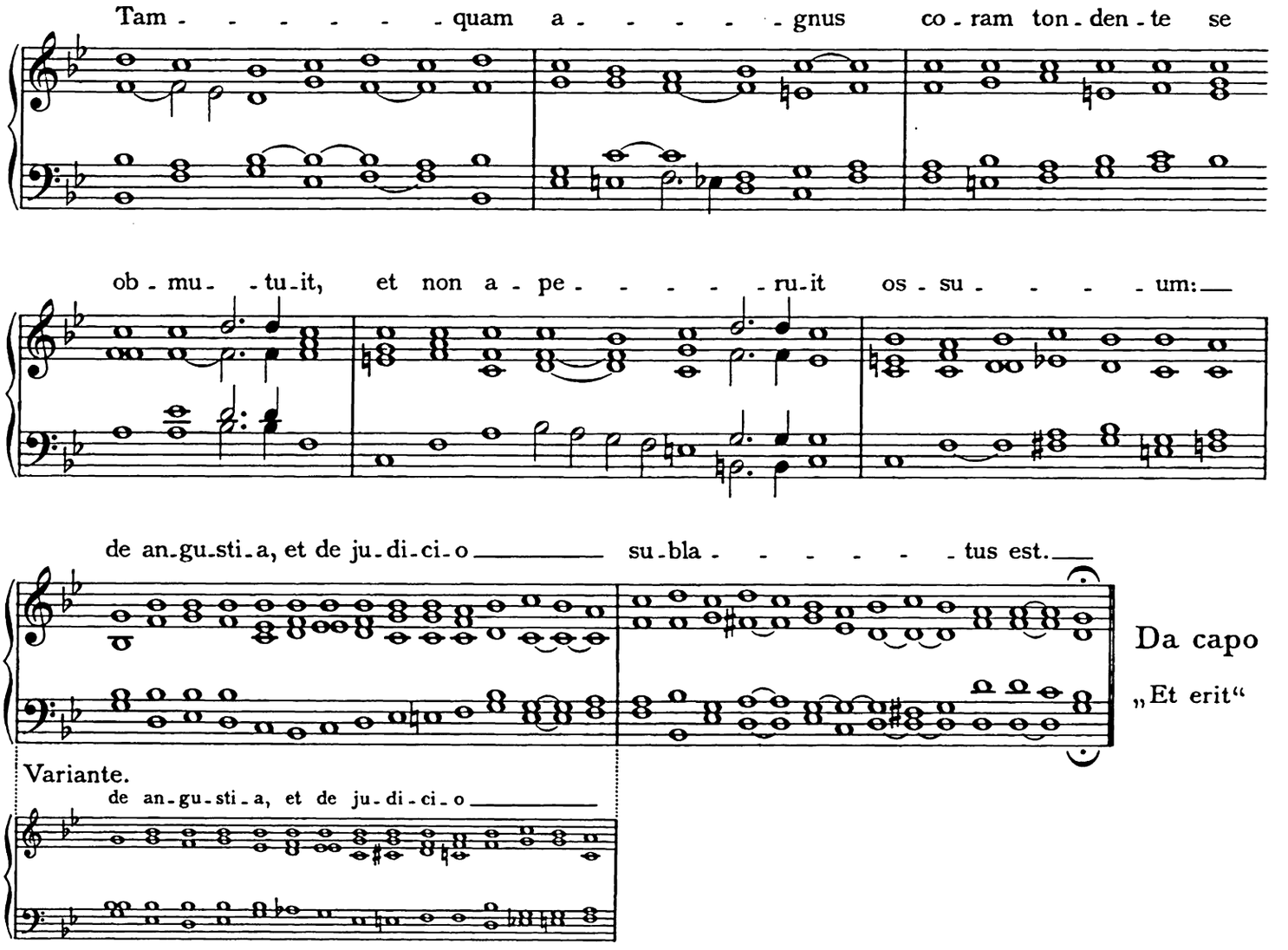

Respons. VII.

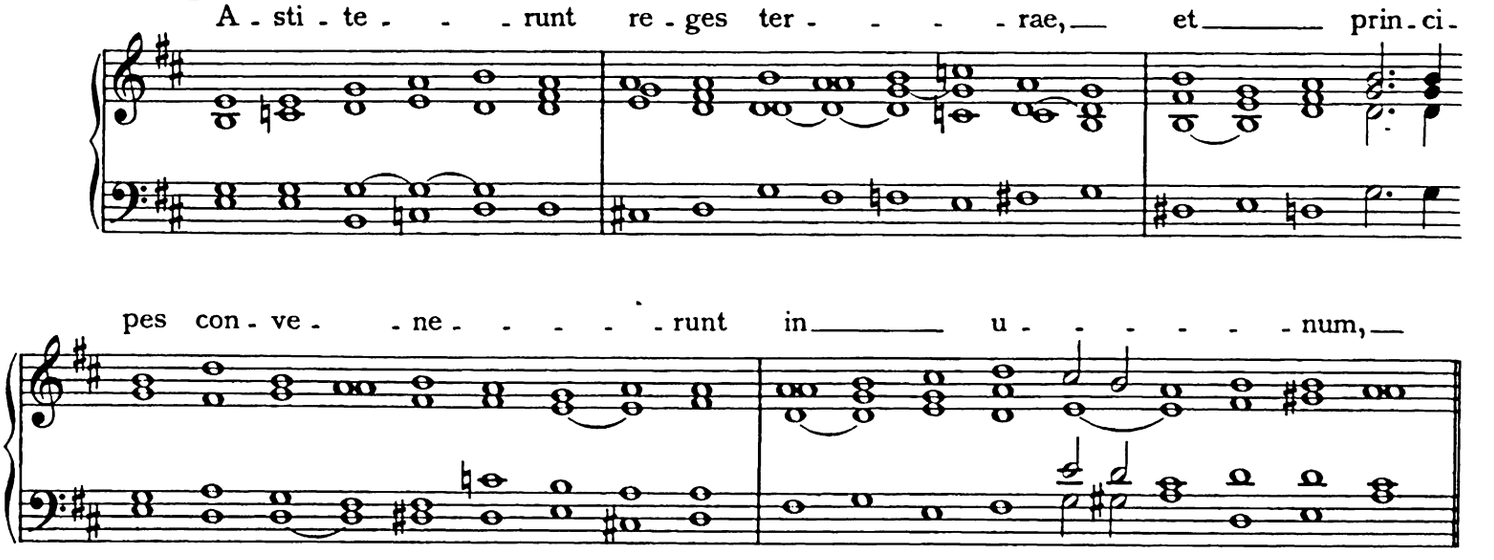

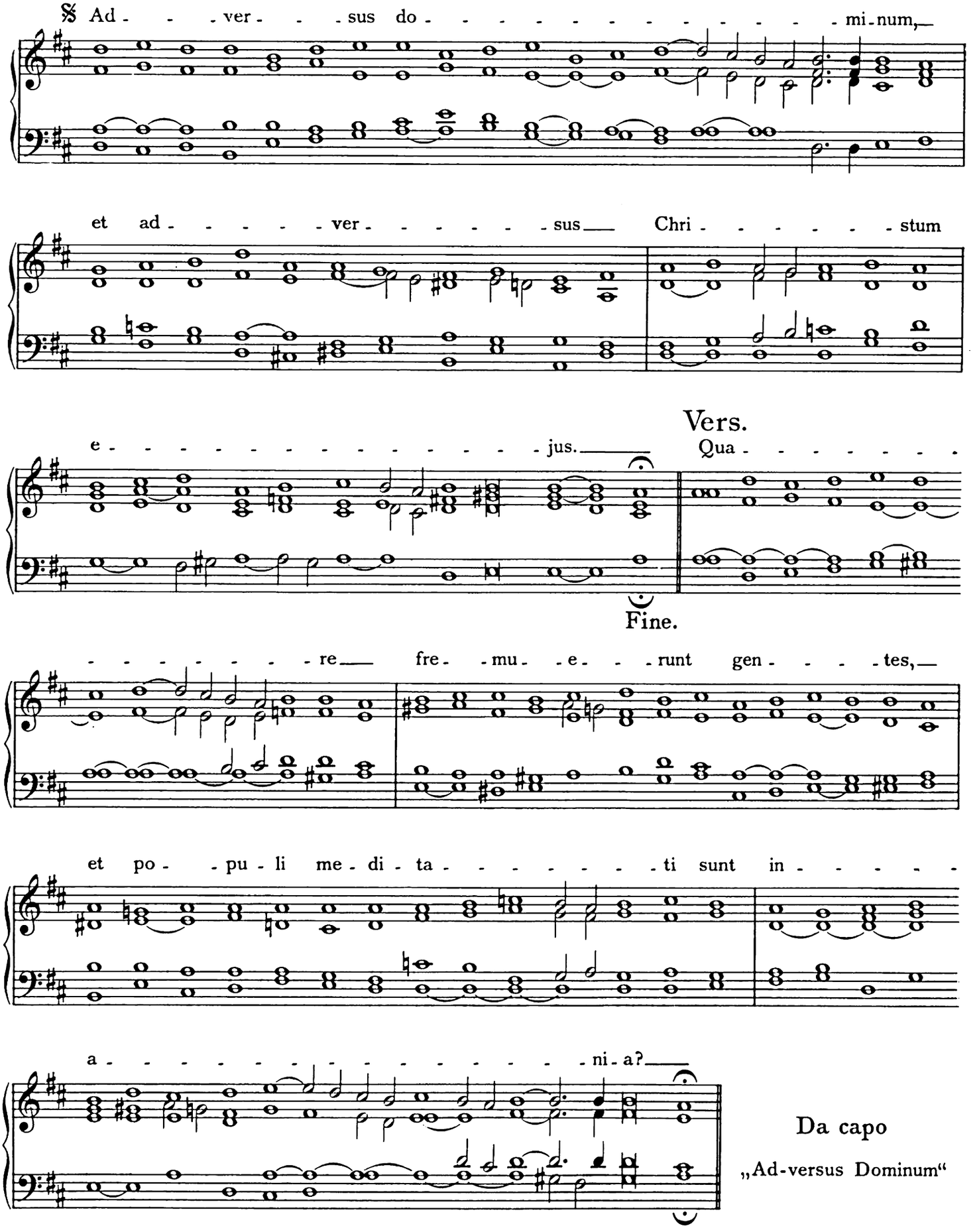

Da capo

„Ad-versus Dominum“

Respons. VIII.

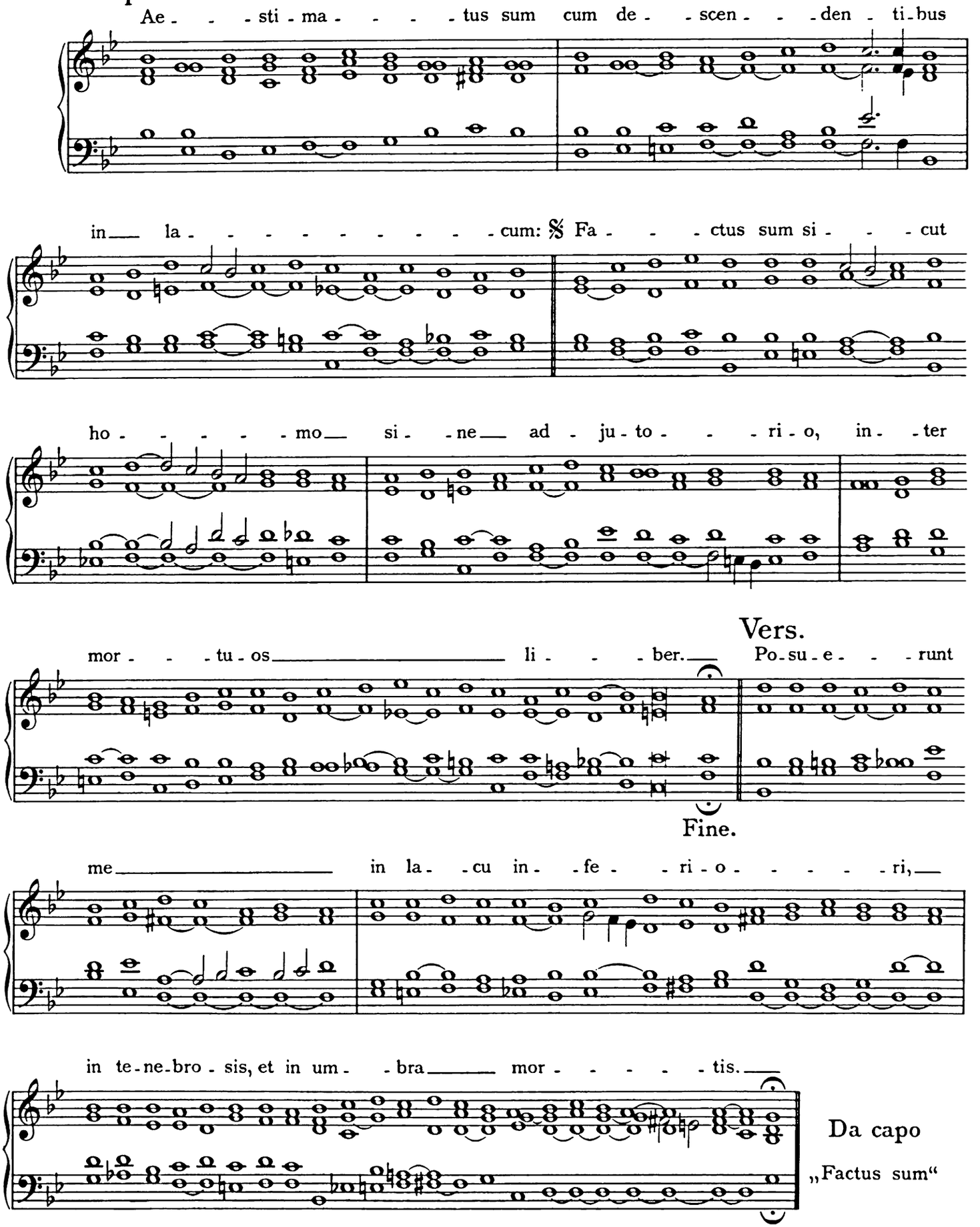

Respons. IX.

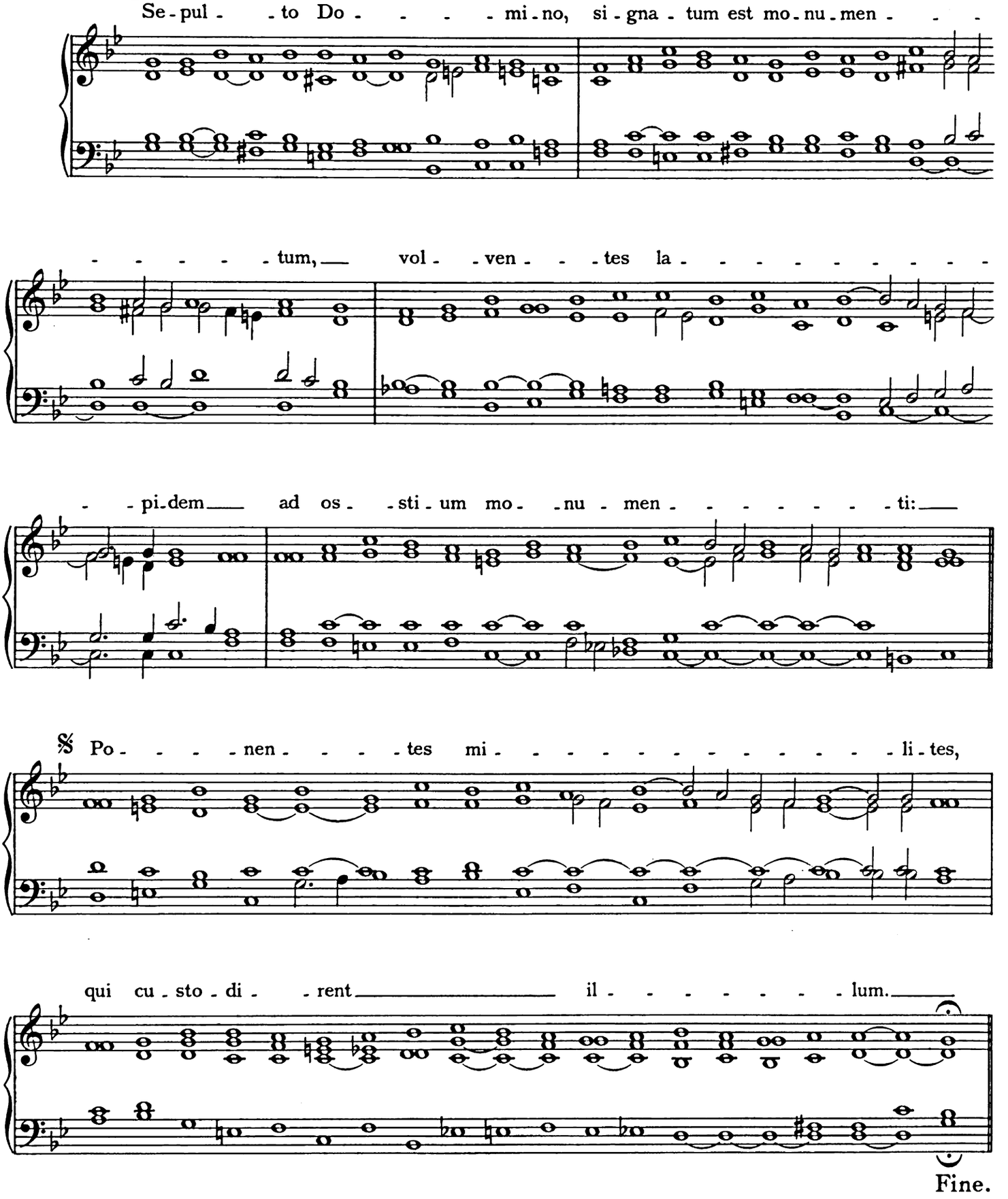
Se - pul - - to Do - - - - - mi - no, si - gna - tum est mo - nu - men - - -
- - - - - - tum, vol - - ven - - - tes la - - - - - - - - - - -
- - pi - dem ad os - - sti - um mo - - nu - men - - - - - - - ti:
𝄋 Po - - - - nen - - - - tes mi - - - - - - - - - - - - - - - li - tes,
qui cu - sto - di - - rent il - - - - - - - - lum.
Fine.

Vers.

Ac - ce - den - - - - - tes prin - - ci - pes sa - cer - do - tum___

ad___ Pi - - la - - - - - - tum,___ pe - ti - e - - - - - - - -

- - - - runt___ il - - - - - - - - lum.___ 𝄋

Da capo

„Ponentes milites“

Ad Benedictus Antiphona.

Mu - - - li - - - e - res se - den - tes ad mo - nu - men - tum_____

la - - men - - ta - ban - - - tur, flen - - - tes Do - - - - mi - num.

In officio defunctorum.

Respons. I.

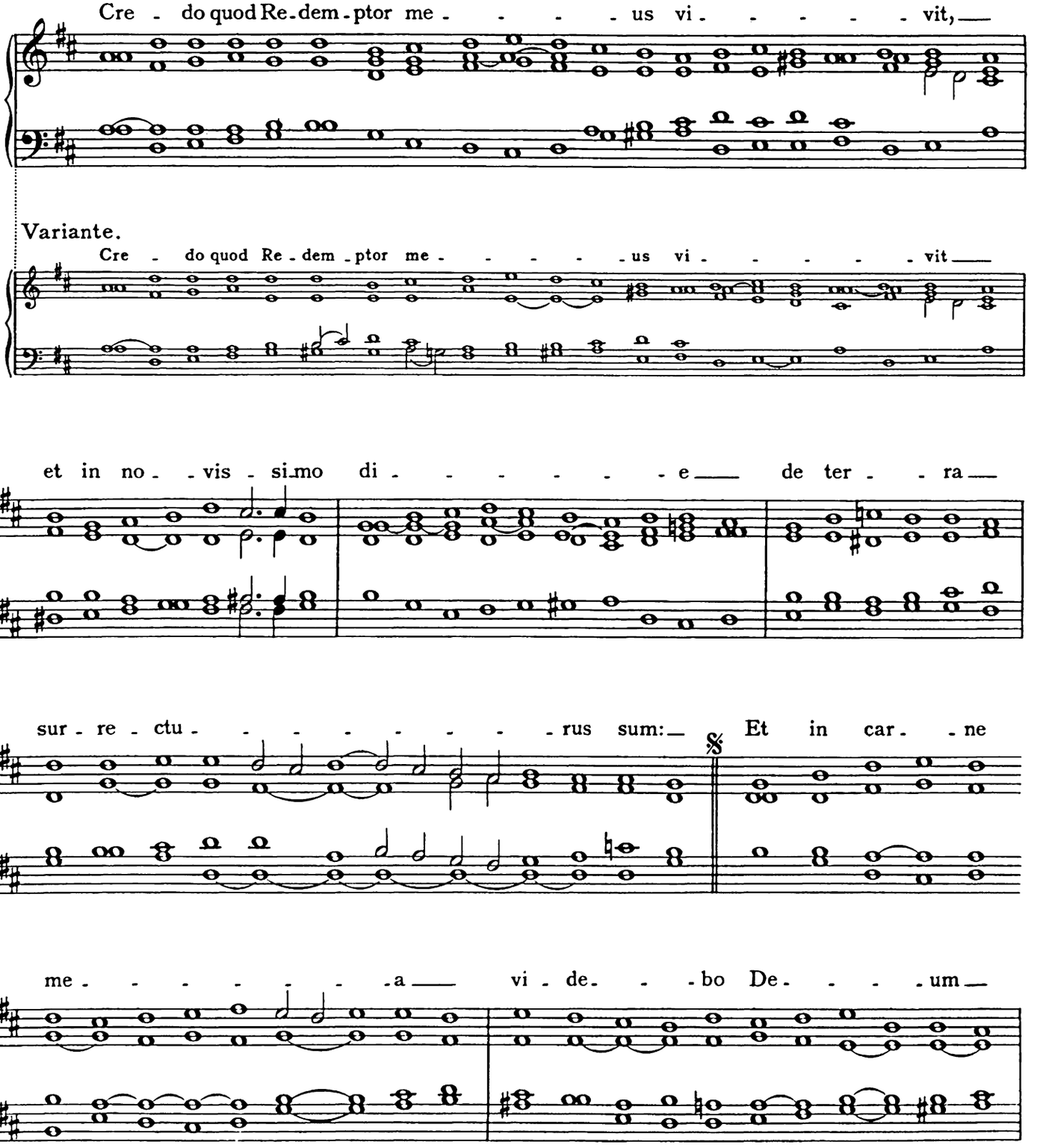

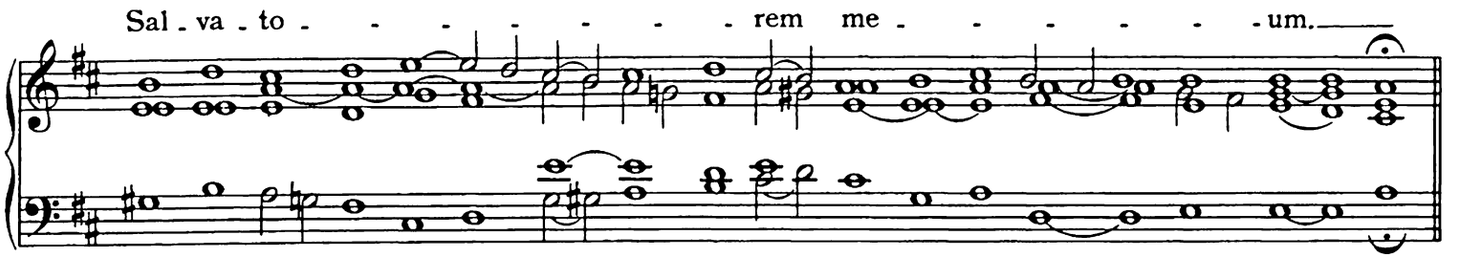

Fine.

Vers.

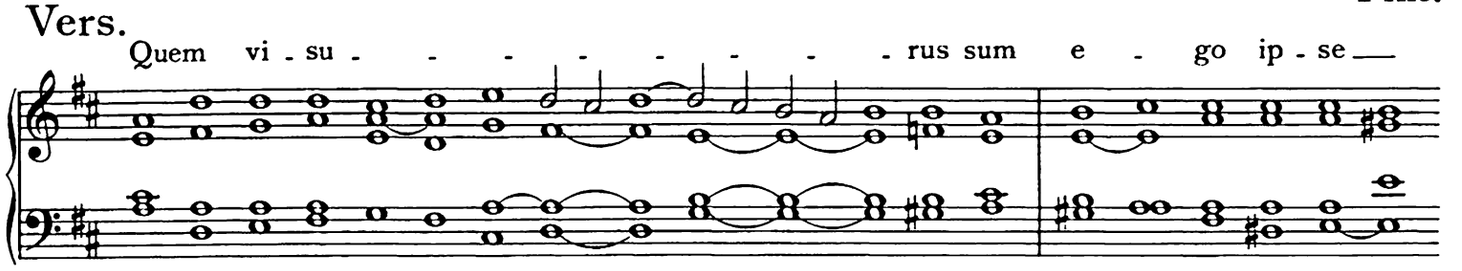

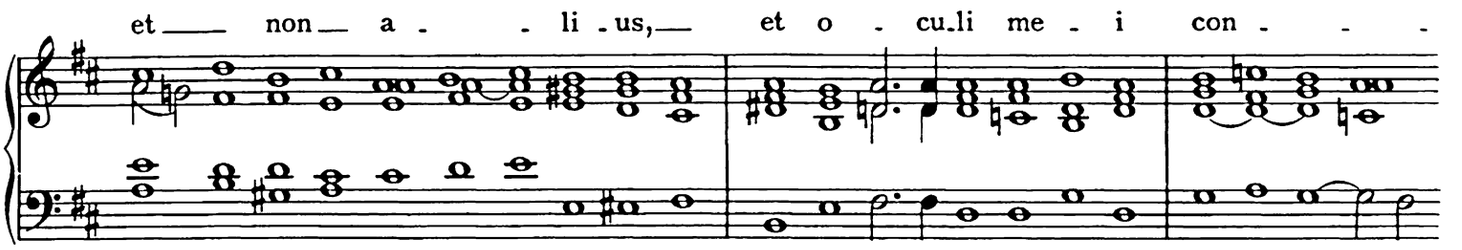

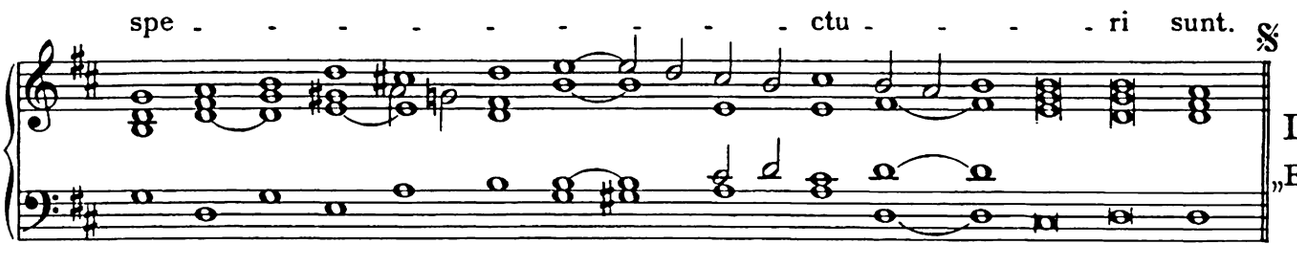

Da capo
„Et in carne“

Respons. II.

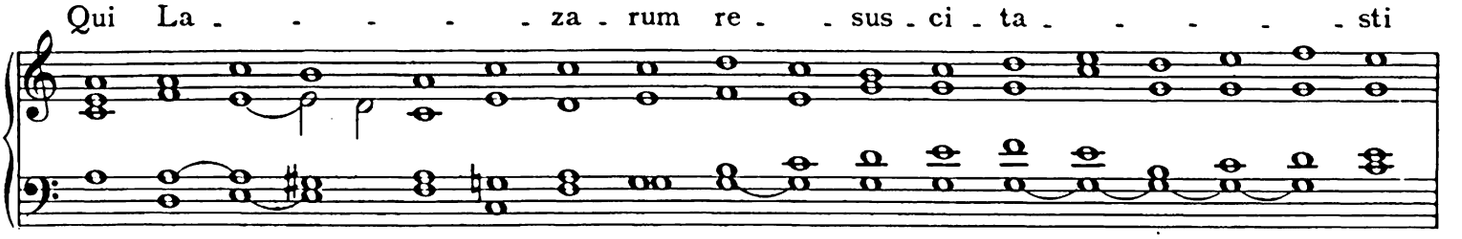

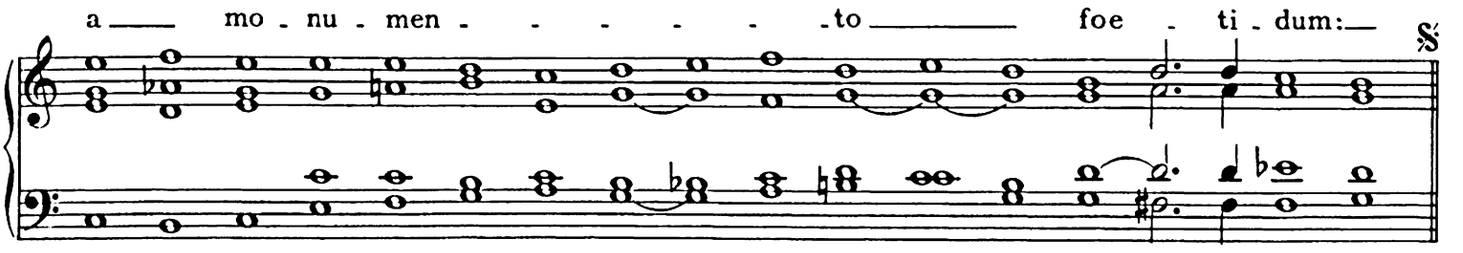

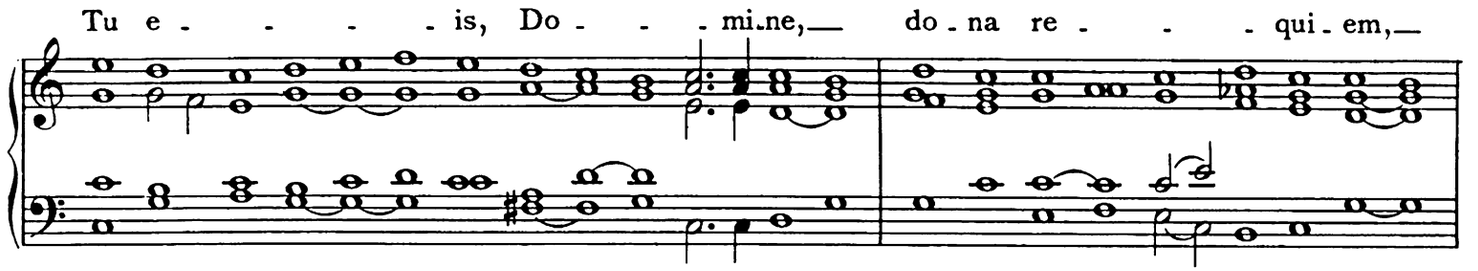

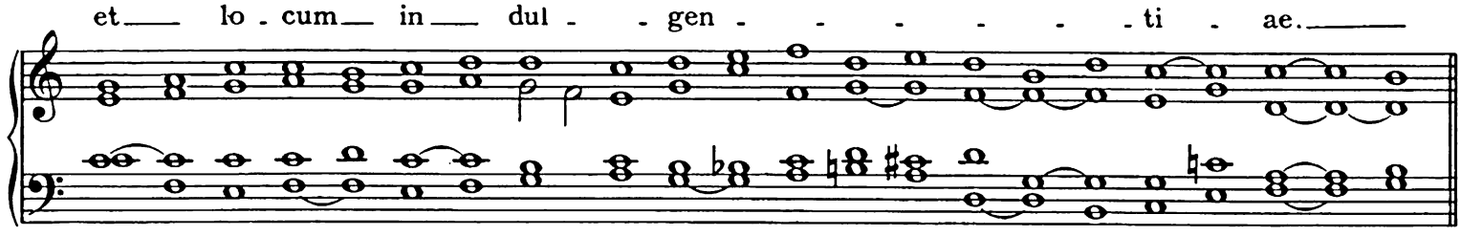

Fine.

Vers.

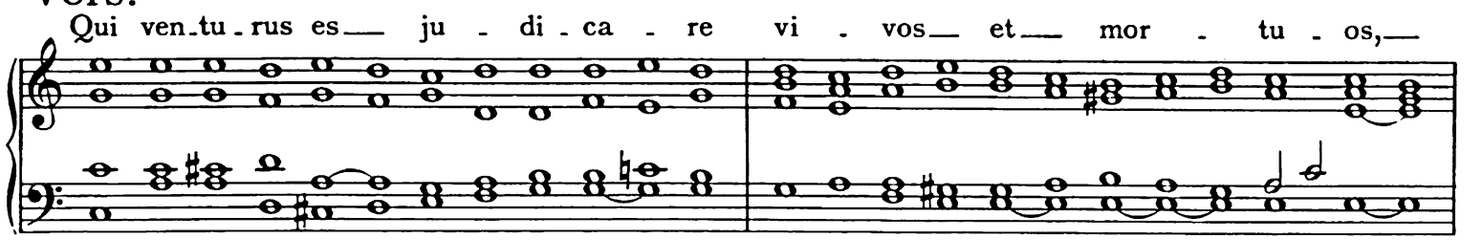

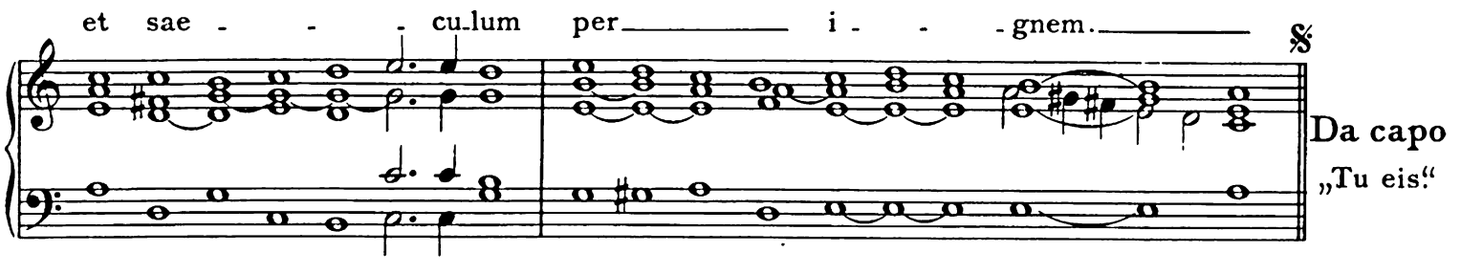

Da capo „Tu eis."

Respons. III.

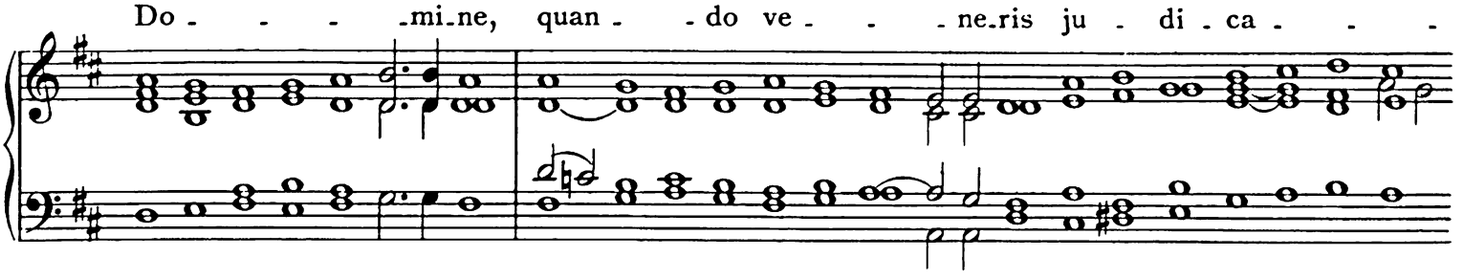

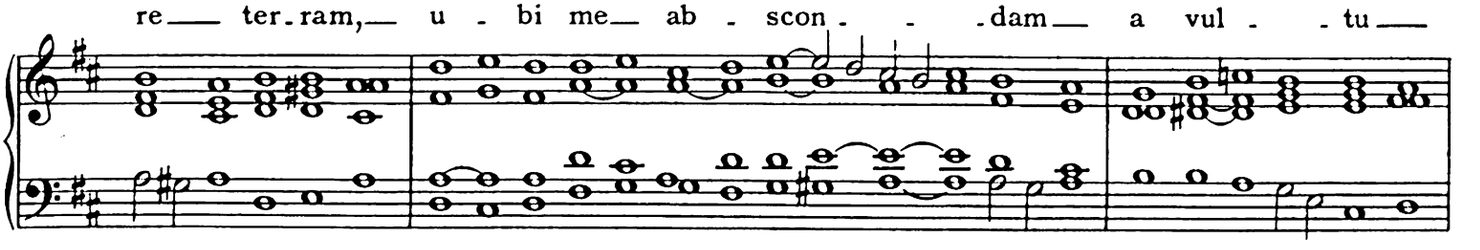

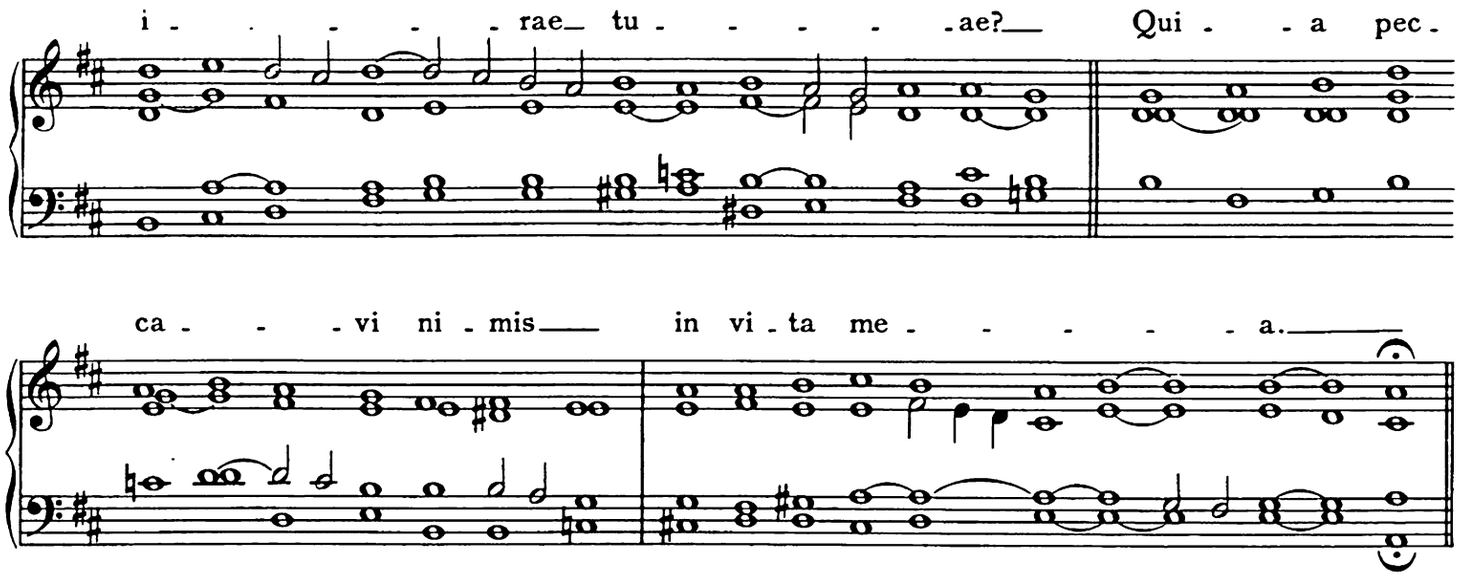
i - - - - - rae_ tu - - - - - ae?__ Qui - - a pec -
ca - - - vi ni - mis___ in vi - ta me - - - - - a.___

Vers:

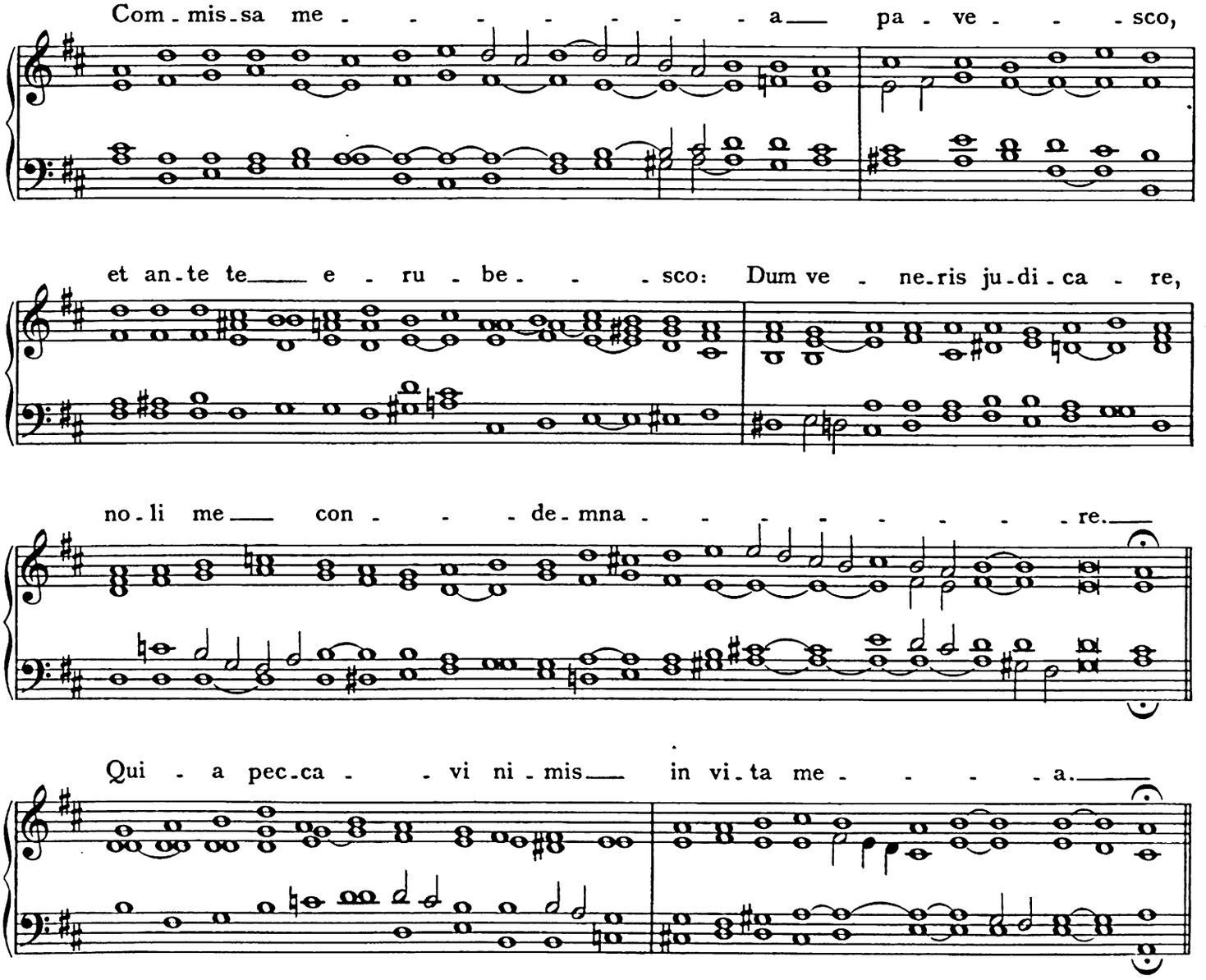
Com - mis - sa me - - - - - - - - a___ pa - ve - - - sco,
et an - te te___ e - ru - be - - - sco: Dum ve - ne - ris ju - di - ca - re,
no - li me___ con - - - de - mna - - - - - - - - re.___
Qui - a pec - ca - - vi ni - mis___ in vi - ta me - - - - a.___

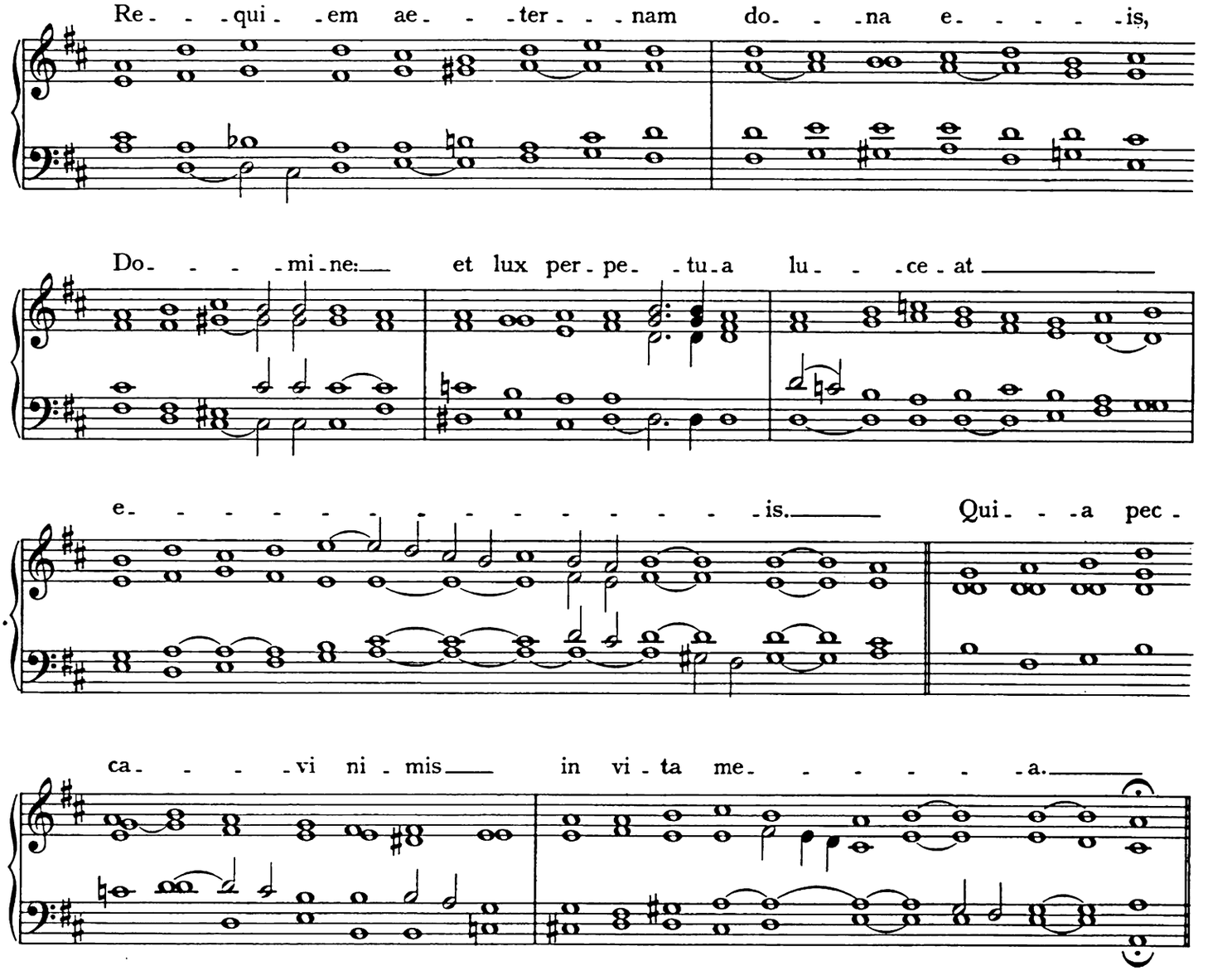
Re- - -qui- -em ae- - -ter- - -nam do- - -na e- - - - -is,
Do- - - -mi-ne: et lux per-pe- -tu-a lu- - -ce-at
e- - - - - - - - - - - - - - - - -is. Qui- - -a pec-
ca- - - -vi ni-mis in vi-ta me- - - - - -a.

Respons. IV.

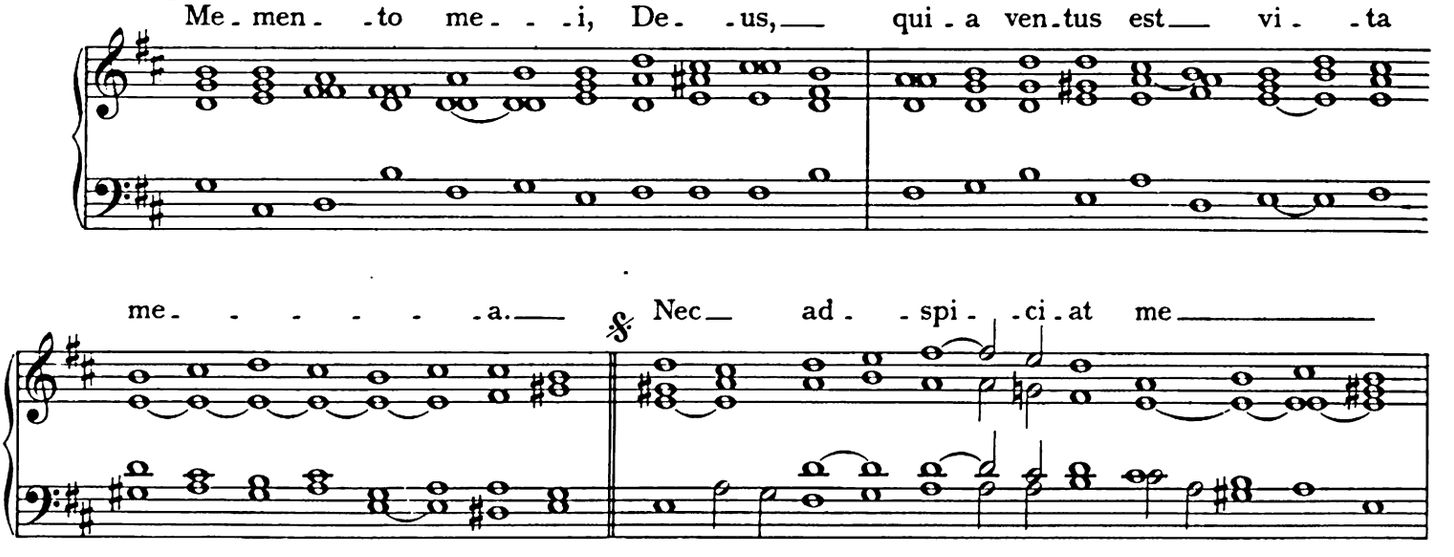
Me-men- -to me- - -i, De- -us, qui-a ven-tus est vi- -ta
me- - - - - -a. Nec ad- -spi- -ci-at me

Vers.

vi - sus ho - - - - - - - mi - nis. De pro - - fun - dis

Fine.

cla - ma - vi ad te, Do - - - mi - ne, Do - mi - ne, ex - au - - - di

vo - - cem me - - - - - - - am.

Da capo „Nec adspiciat“

Respons. V.

He - - i mi - - hi, Do - - - - - - - - mi - ne,

qui - a pec - ca - - vi ni - - - mis in vi - - ta me - - -

- - - - - - a! Quid fa - ci - am mi - - - - ser?

U- - - - - - - - - - -bi fu- - - - - - - - -gi- -am,

ni - si ad te, De- - -us me- - - - - - - -us?

Mi - se- - -re- - -re me- - -i, dum ve- - - -ne-ris in no - vis - si -

mo di- - - -e.

Vers.

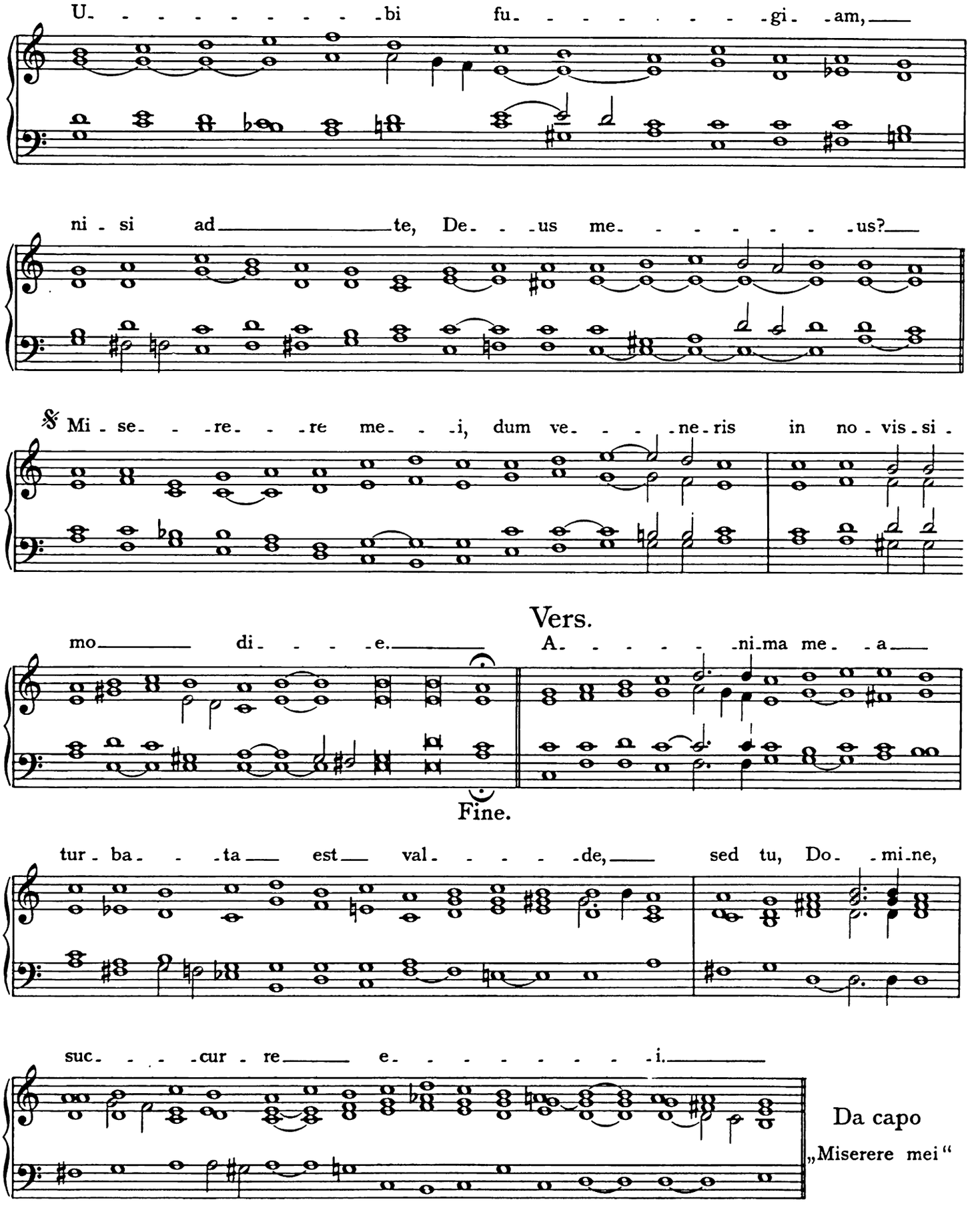

A- - - - - -ni-ma me- -a

Fine.

tur - ba- - -ta est val- - - - -de, sed tu, Do- -mi-ne,

suc- - - -cur - re e- - - - - - - - -i.

Da capo

„Miserere mei"

Respons. VI.

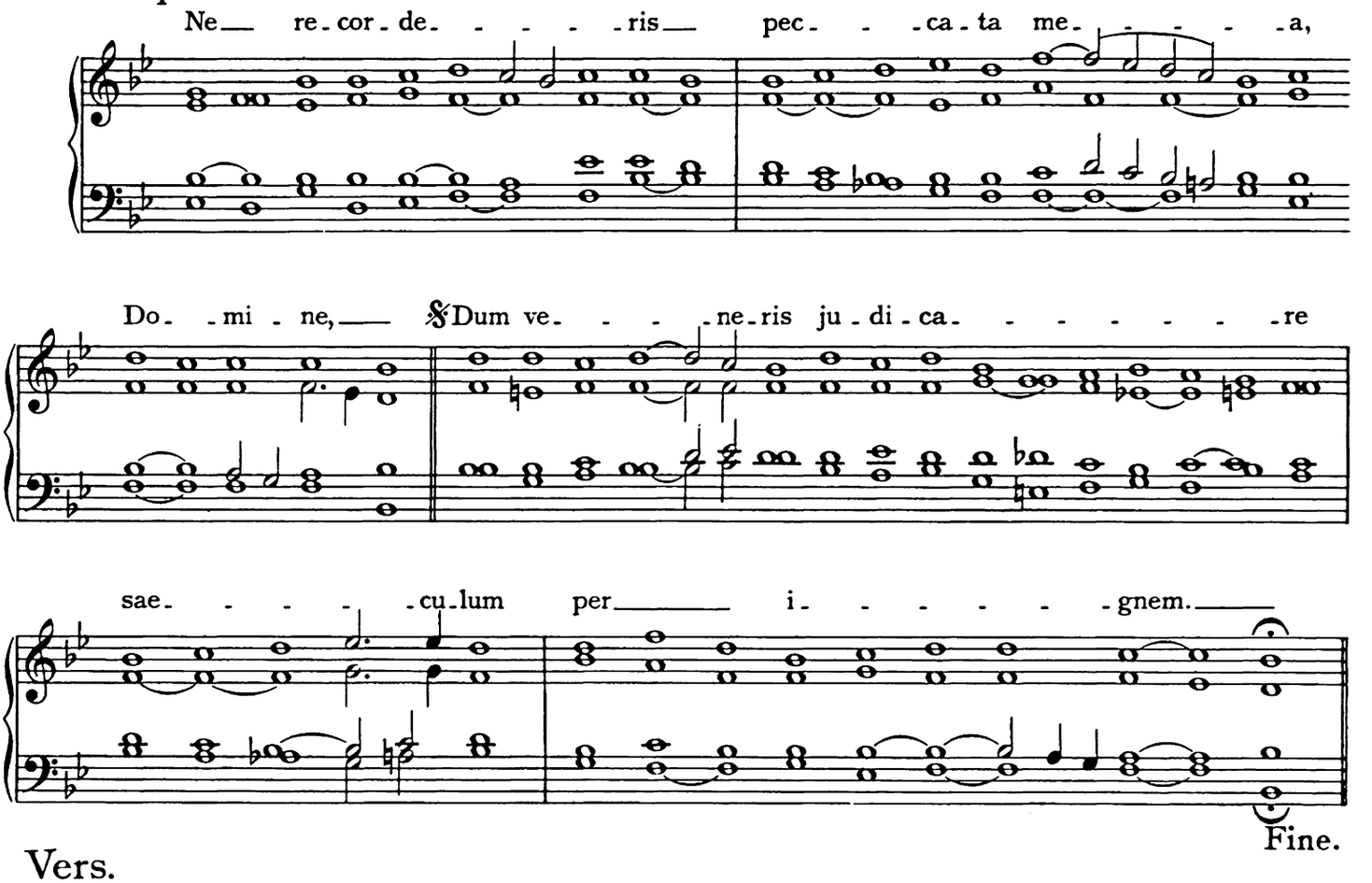

Vers.

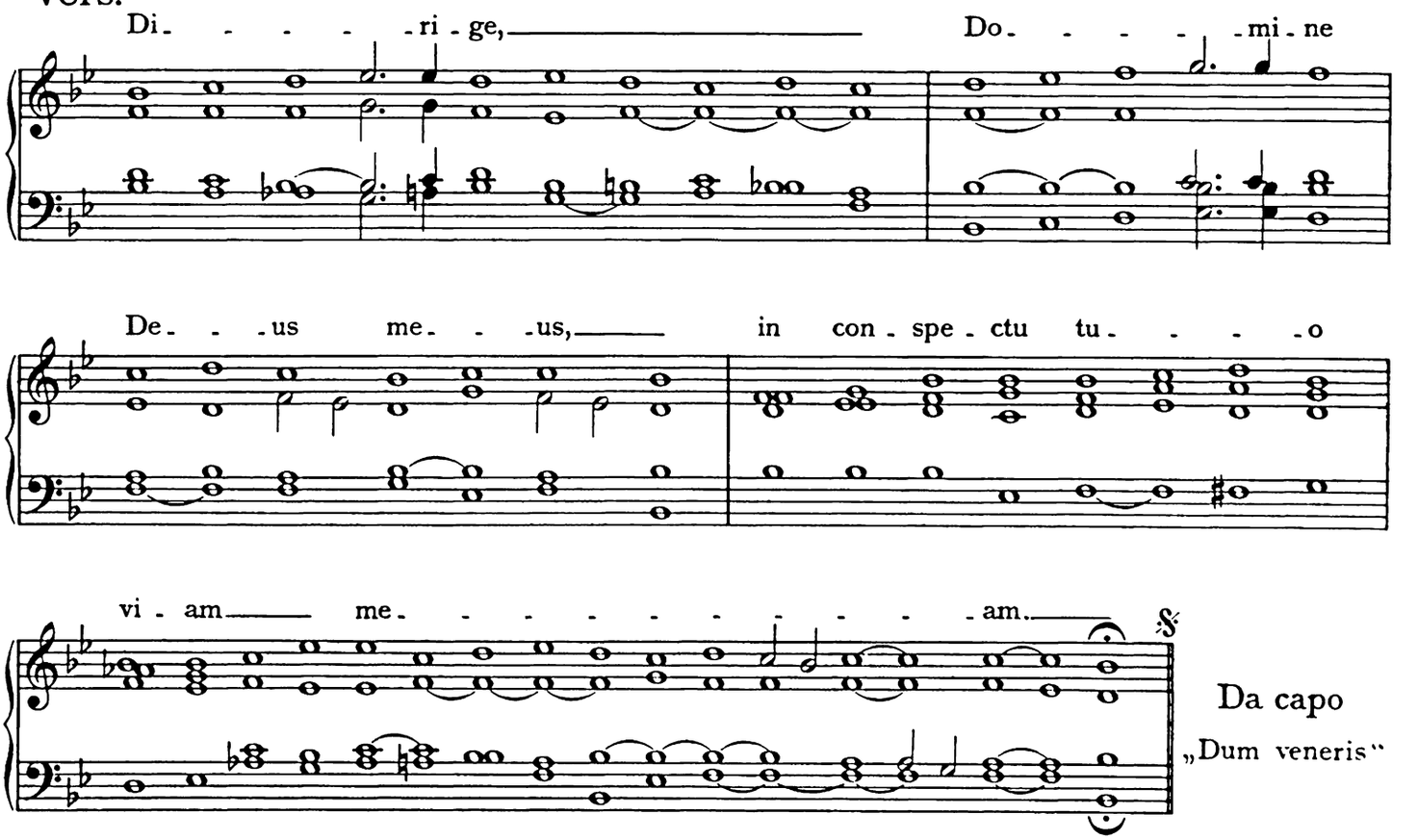

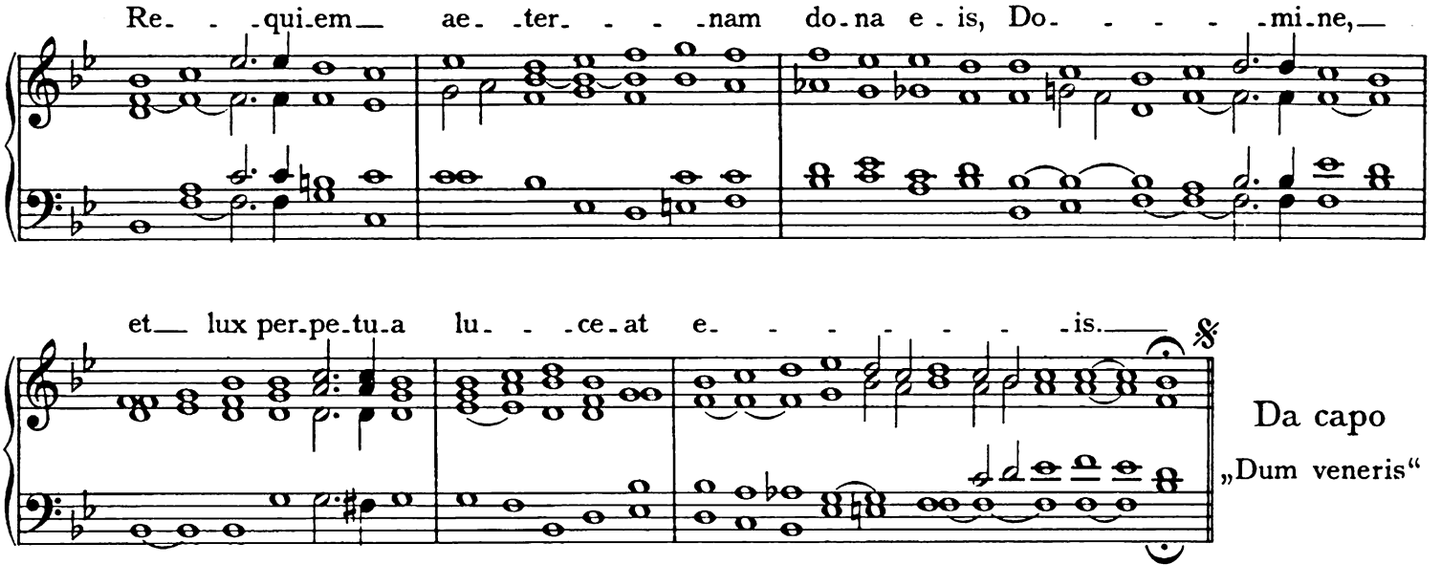
Re- -qui-em ae- -ter- - - -nam do-na e-is, Do- - - - -mi-ne,
et lux per-pe-tu-a lu- -ce-at e- - - - - - -is.
Da capo
„Dum veneris“

Respons. VII.

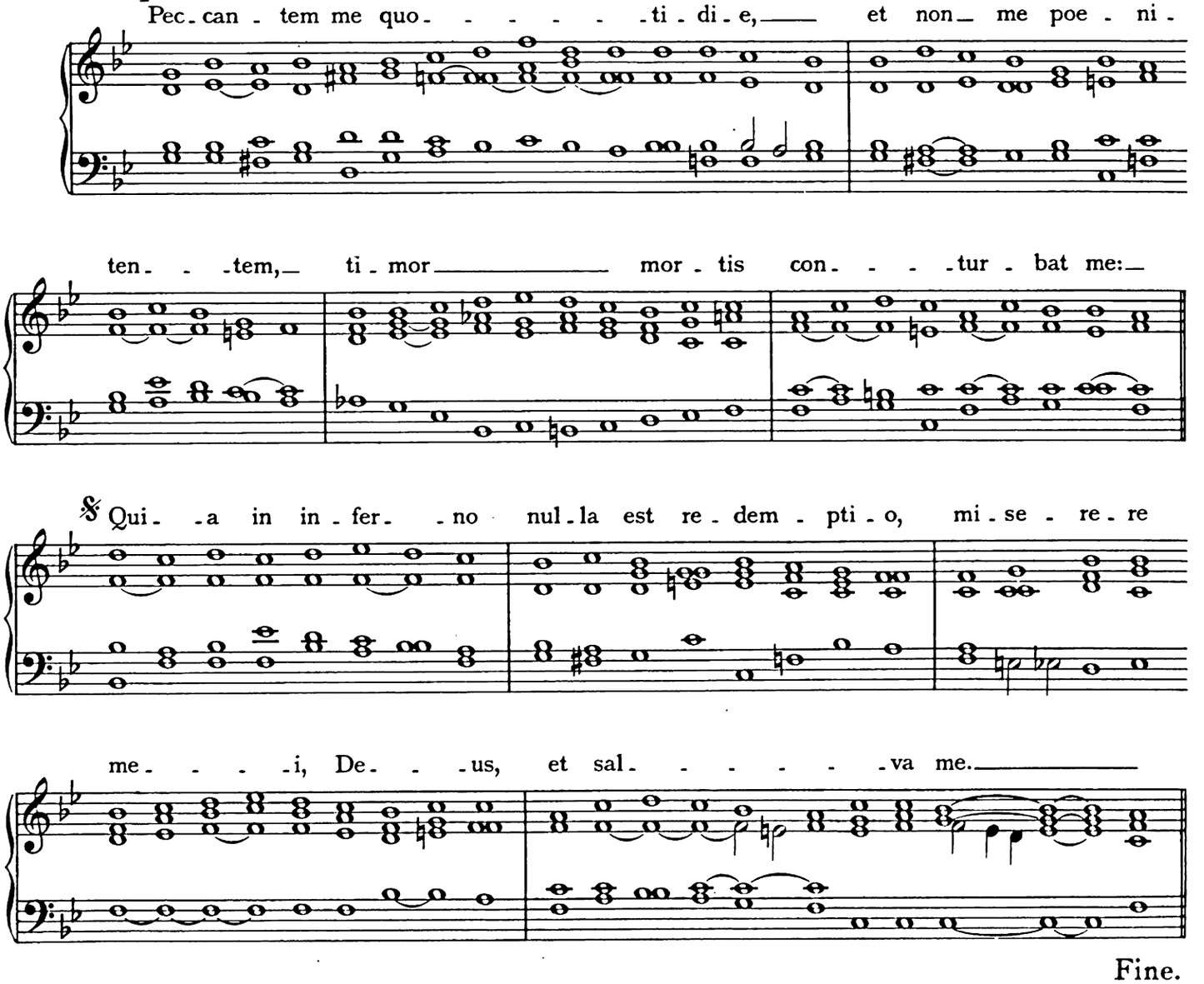
Pec-can-tem me quo- - - - - -ti-di-e, et non me poe-ni-
ten- - -tem, ti-mor mor-tis con- - - -tur-bat me:
Qui- -a in in-fer- -no nul-la est re-dem-pti-o, mi-se-re-re
me- - - -i, De- - -us, et sal- - - - - -va me.
Fine.

Vers.

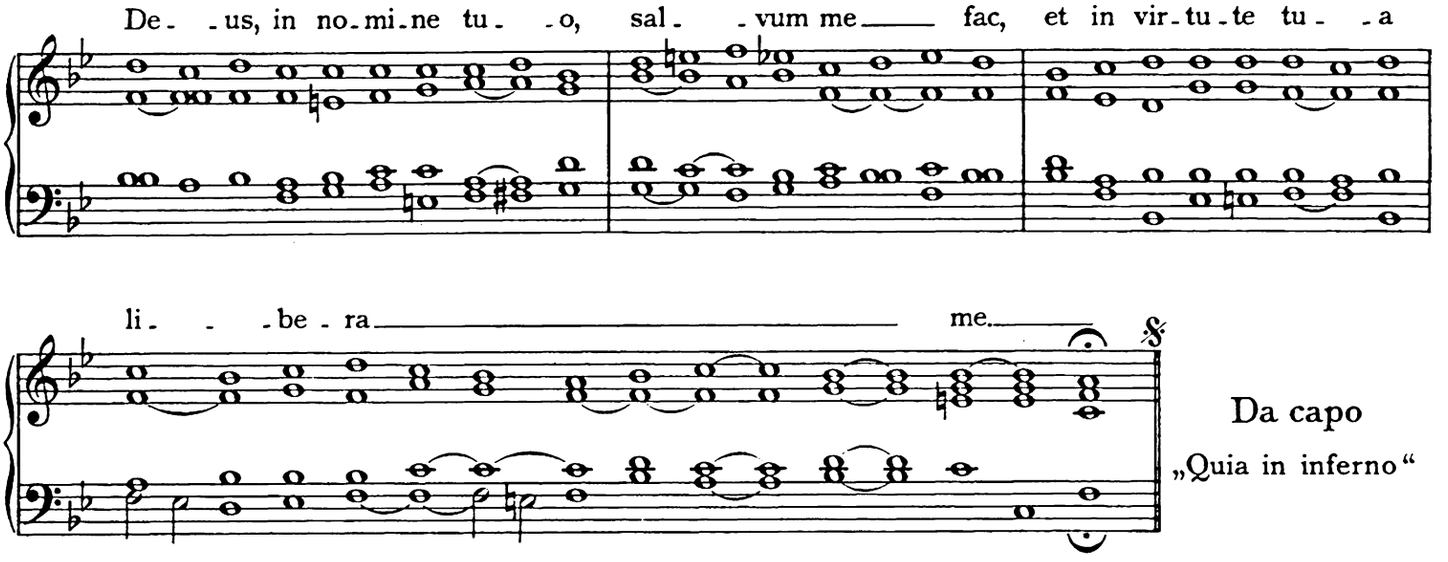

Respons. VIII.

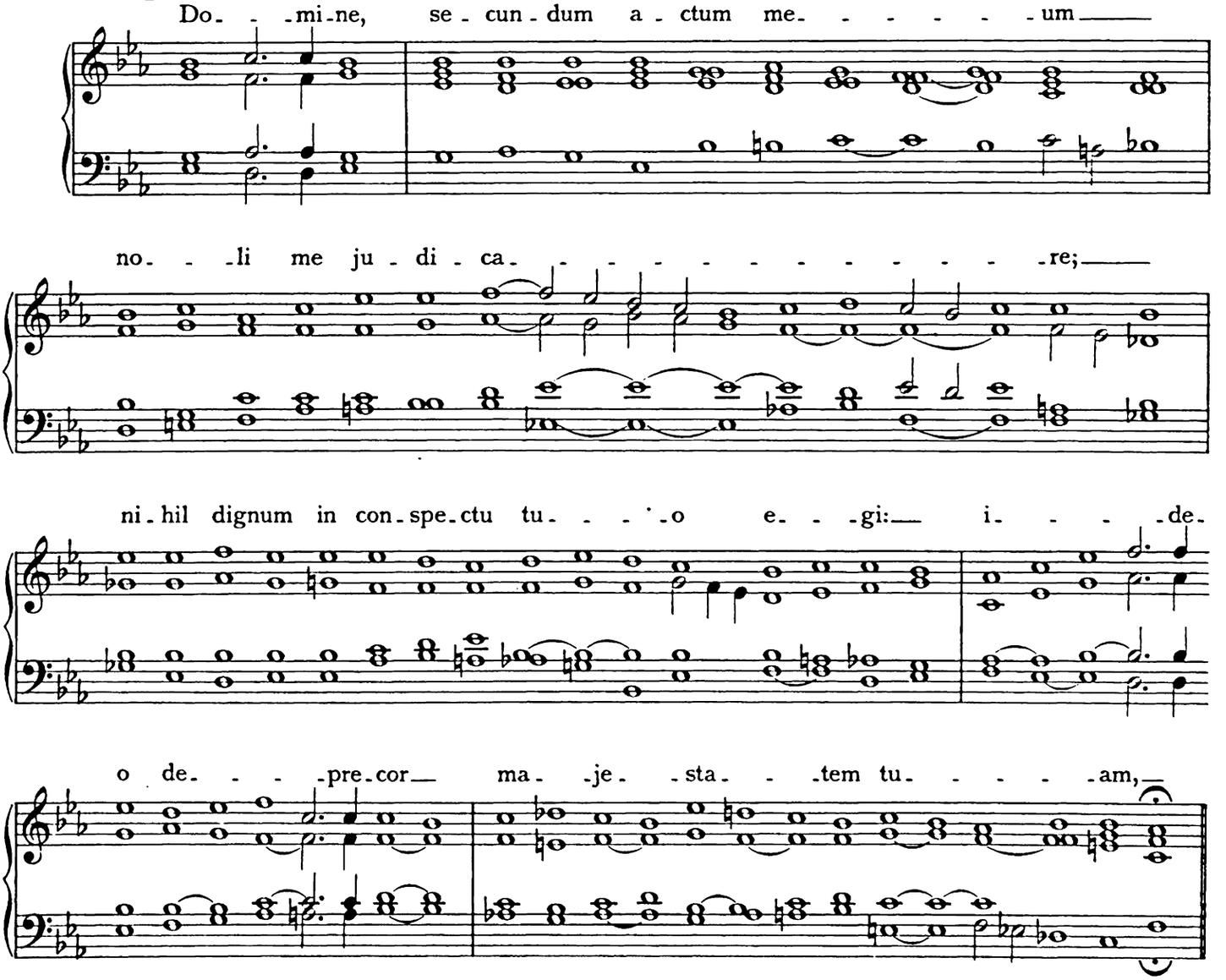

Ut tu, De- - - -us, de- - - - - -le- -as in- -i- -qui -ta- - -
tem me- -am.
Fine.
Vers.
Am- - - - - - - - - - - - - -pli -us la- -va me, Do- -mi-ne,
ab in-ju-sti- -ti-a me-a, et a de-li-cto me- - - - - - - -o
mun- - - - - - - - - - - - - - - - - -da me.
Da capo
„Ut tu, Deus“
Respons. IX.
Li- -be- -ra me, Do- - - - - - - - -mi-ne,

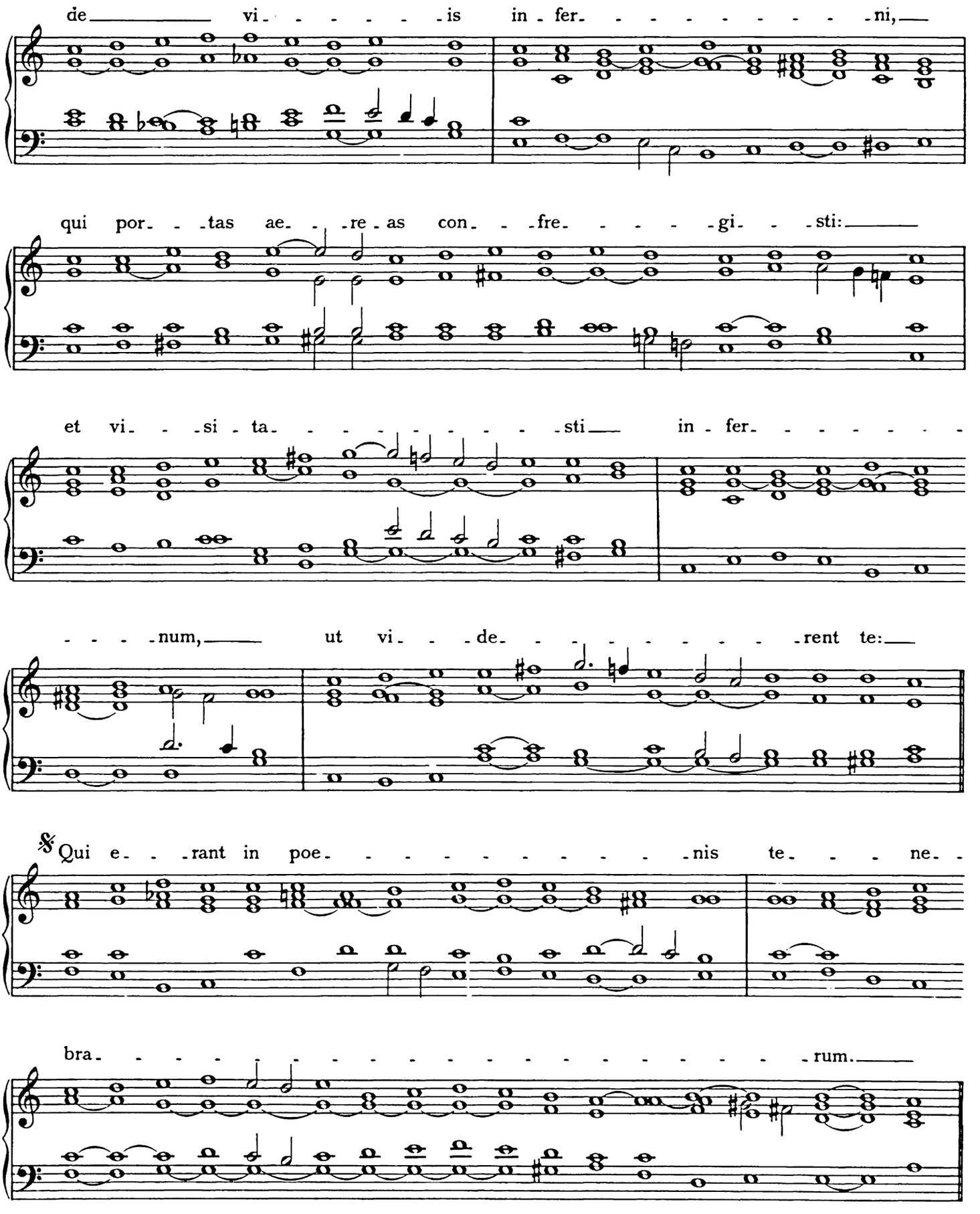
de vi - - - - - is in - fer - - - - - - - - - ni,
qui por - - tas ae - - re - as con - - fre - - - - - gi - - sti:
et vi - - si - ta - - - - - - - - - sti in - fer - - - - - - -
- - - num, ut vi - - de - - - - - - - - - rent te:
Qui e - - rant in poe - - - - - - - - - nis te - - - ne - -
bra - rum.

Fine.

Vers.

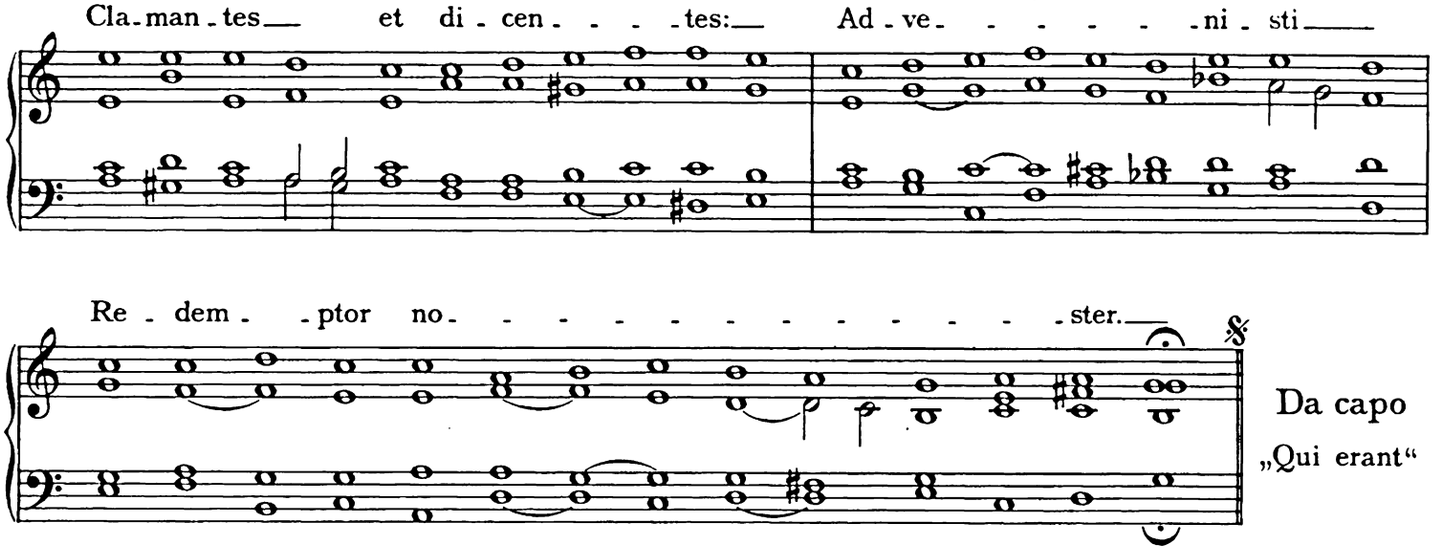

Vers.

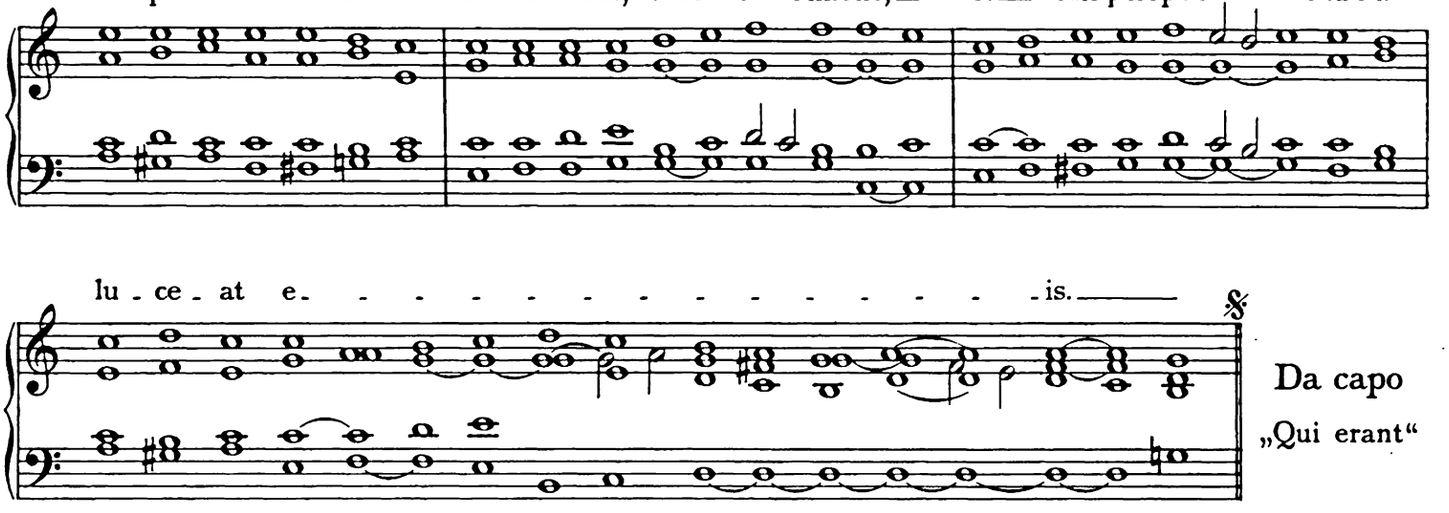

Respons. IX. (Bis)

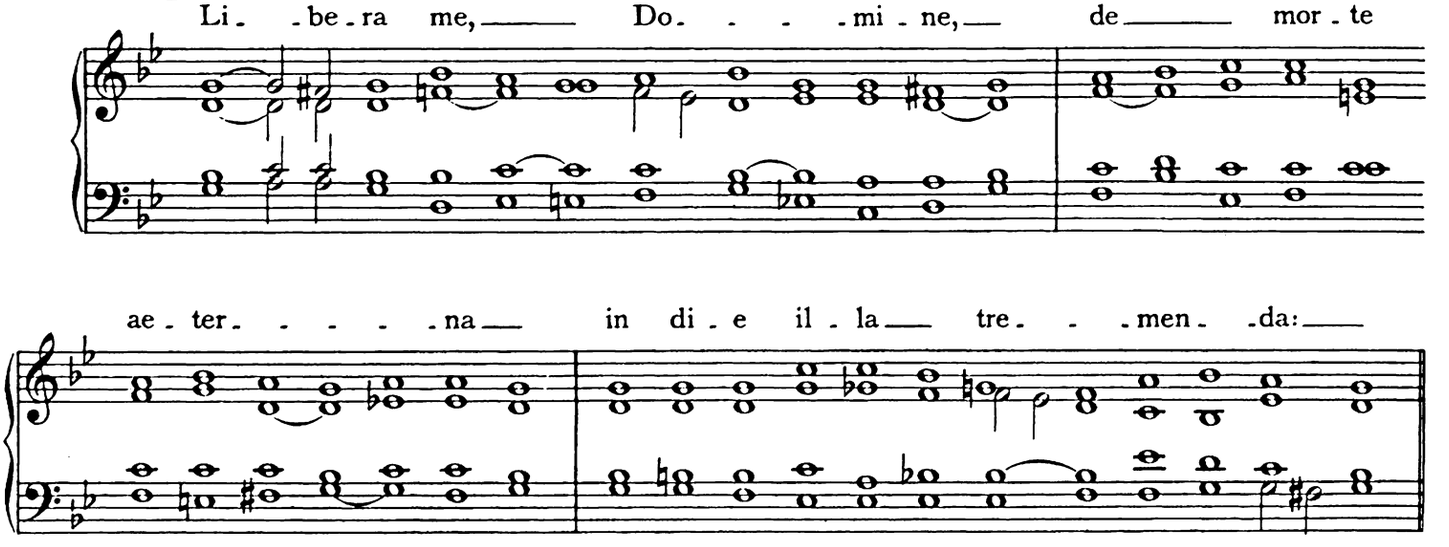

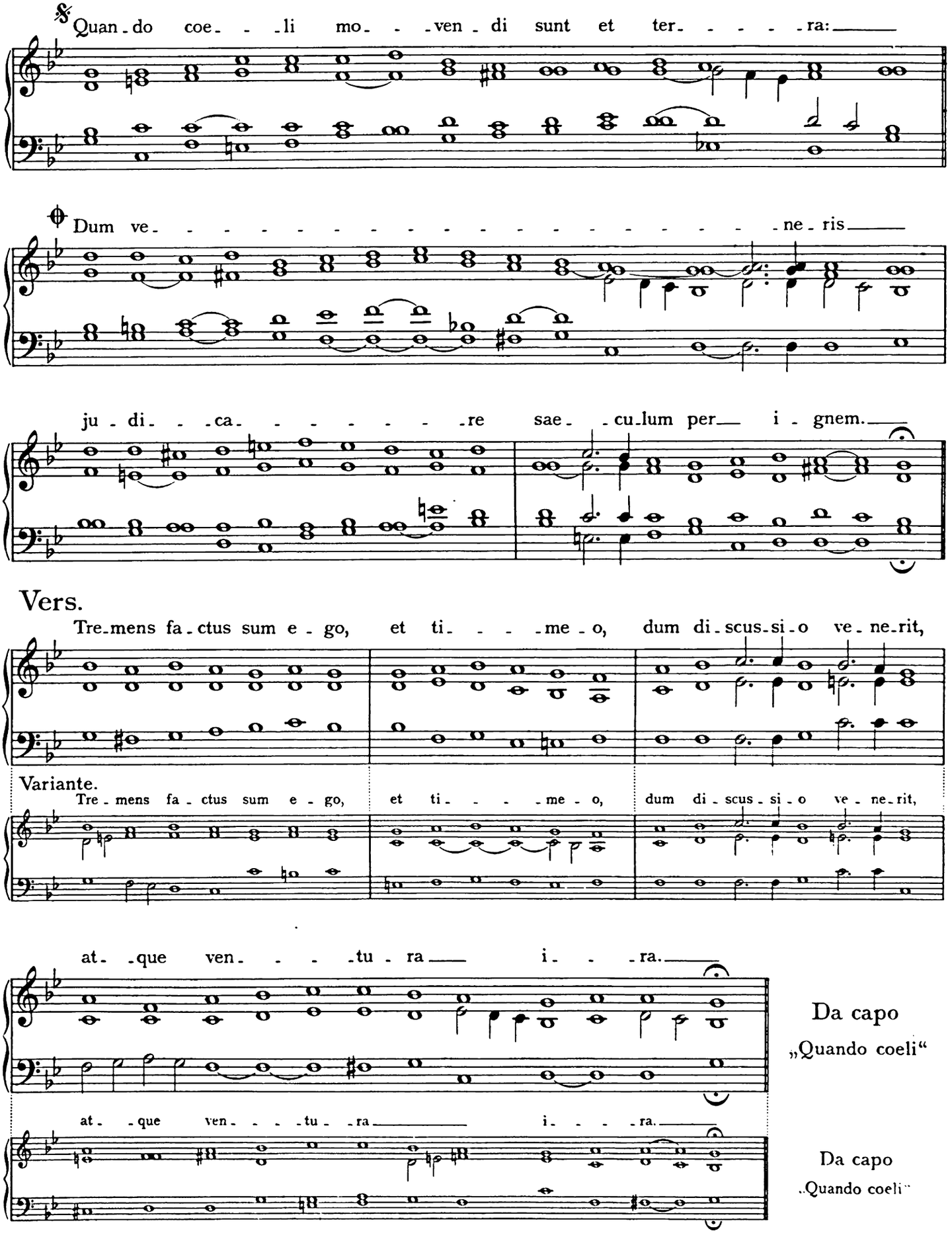
Quan-do coe--li mo--ven-di sunt et ter-----ra:
Dum ve-----ne-ris
ju-di--ca-----re sae--cu-lum per— i-gnem.
Vers.
Tre-mens fa-ctus sum e-go, et ti----me-o, dum di-scus-si-o ve-ne-rit,
Variante.
Tre-mens fa-ctus sum e-go, et ti----me-o, dum di-scus-si-o ve-ne-rit,
at--que ven----tu-ra— i---ra.
at--que ven----tu-ra— i----ra.
Da capo „Quando coeli“
Da capo „Quando coeli“

Vers.

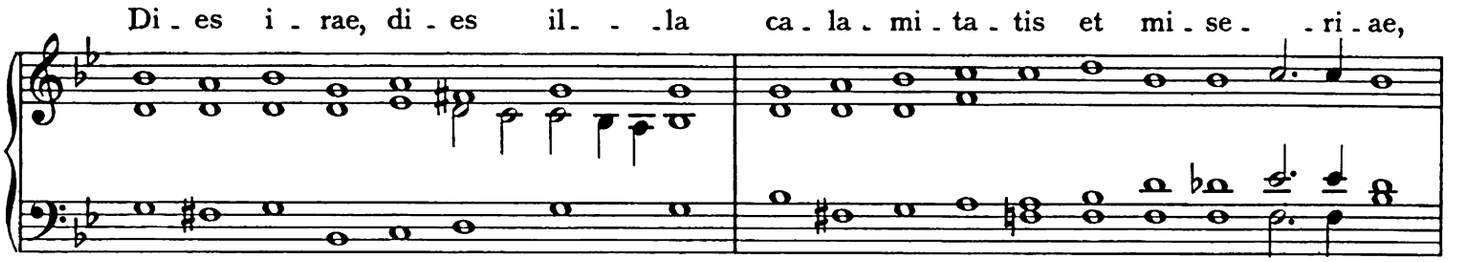
Di - es i - rae, di - es il - - - la ca - la - mi - ta - tis et mi - se - - ri - ae,

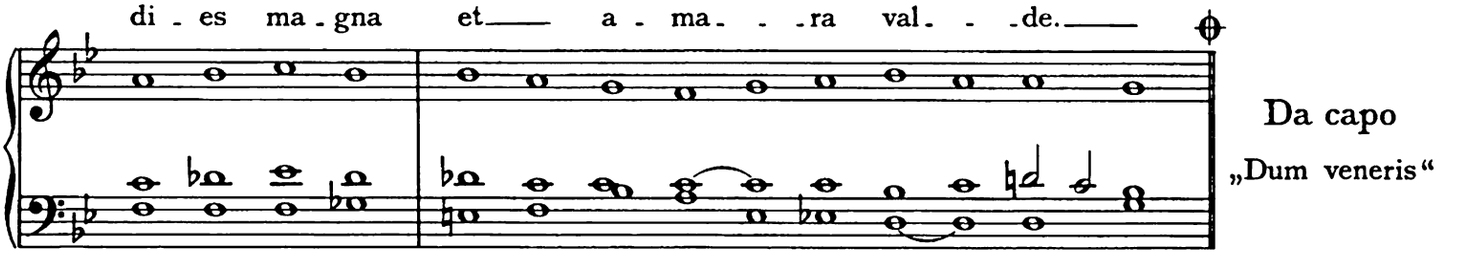
di - es ma - gna et — a - ma - - - ra val - - - de. —
Da capo
„Dum veneris“

Vers.

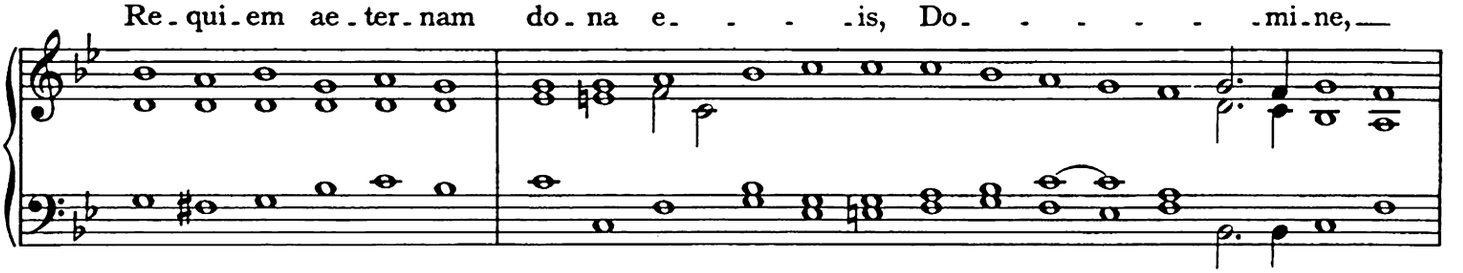
Re - qui - em ae - ter - nam do - na e - - - - is, Do - - - - - - mi - ne, —

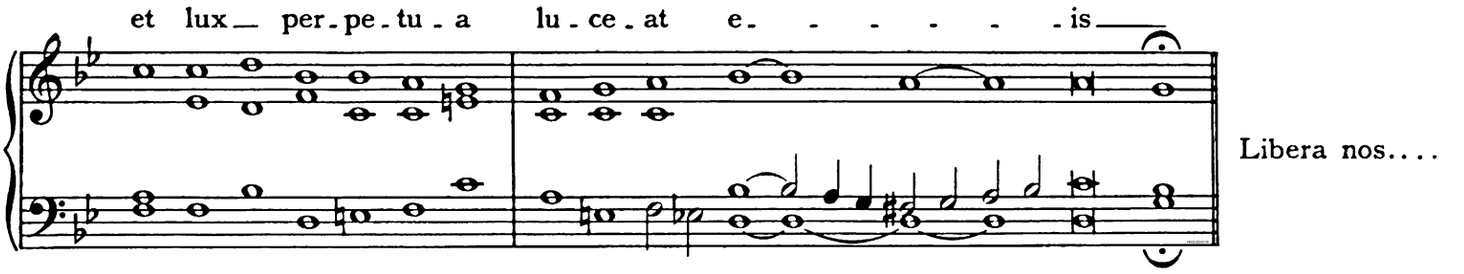
et lux — per - pe - tu - a lu - ce - at e - - - - - - is —
Libera nos....