SOUVENIRS · DES · GRANDS · MAITRES

FANTAISIES

POUR PIANO

PAR

J. LEYBACH

Op. 70	Le Barbier de Séville	(*Rossini*)	9f.
__ 77	La Flûte Enchantée	(*Mozart*)	7.50
__ 80	La Gazza Ladra	(*Rossini*)	7.50
__ 81	Don Juan	(*Mozart*)	8..
__ 85	Otello	(*Rossini*)	7.50
__ 86	Obéron	(*Weber*)	7.50
__ 95	Sémiramide	(*Rossini*)	8..
__ 96	Freyschutz	(*Weber*)	8..

Paris, COLOMBIER, Editeur,
6, rue Vivienne, au coin de la Galerie Vivienne.
Propriété pr tous pays.

Milan. Lucca

Londres et Mayence, Schott.

SÉMIRAMIDE

FANTAISIE BRILLANTE.

J. LEYBACH.

Op: 95.

à Mlle Félicité D'AYGUESVIVES.

Allegro moderato (♩ = 126)

PIANO.

f *sostenuto.* *p*

f *p* *cresc.* *f* *p*

p *mf*

Ped

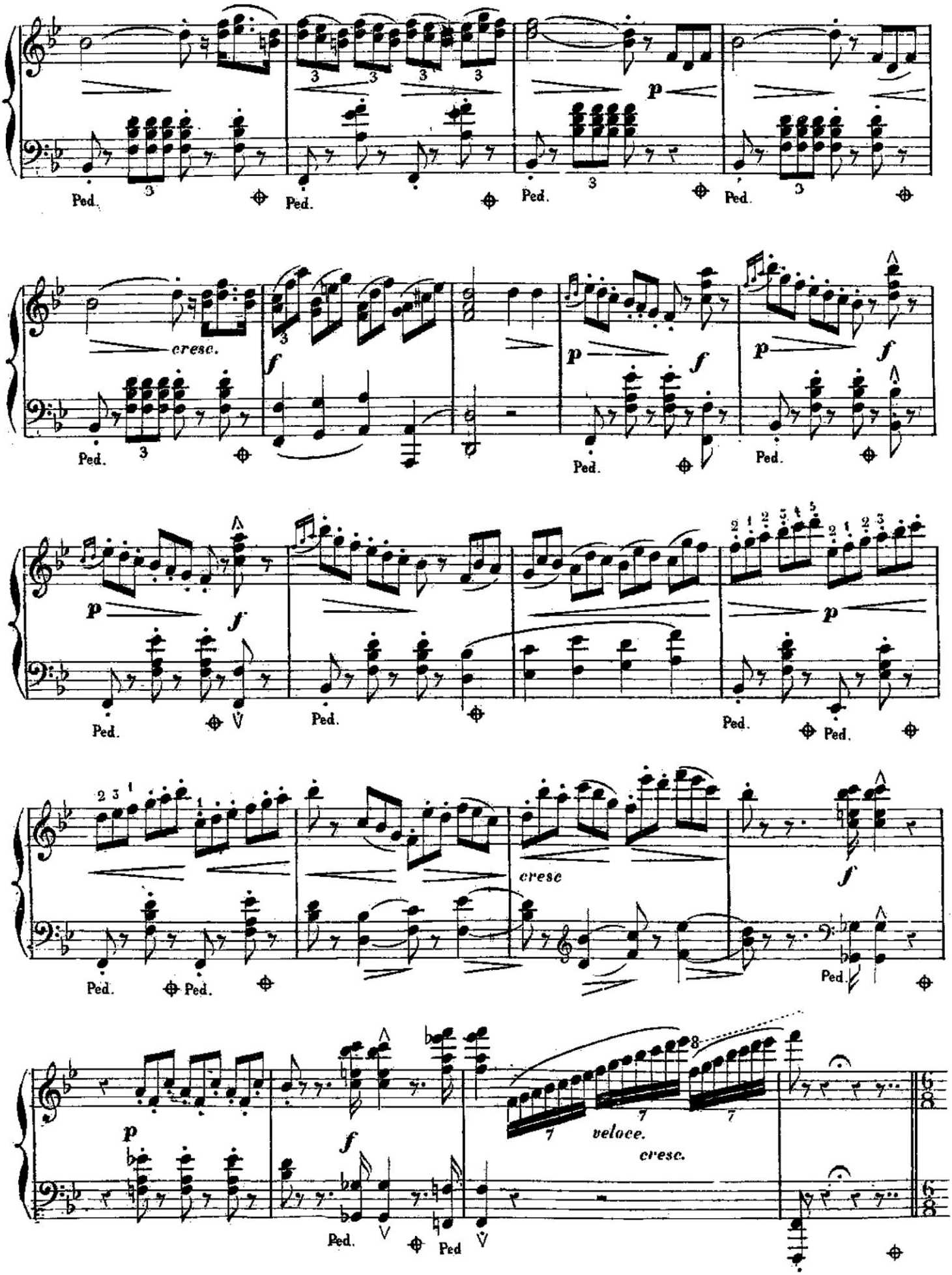
Ped.
cresc.
f
p
cresc
veloce.
cresc.

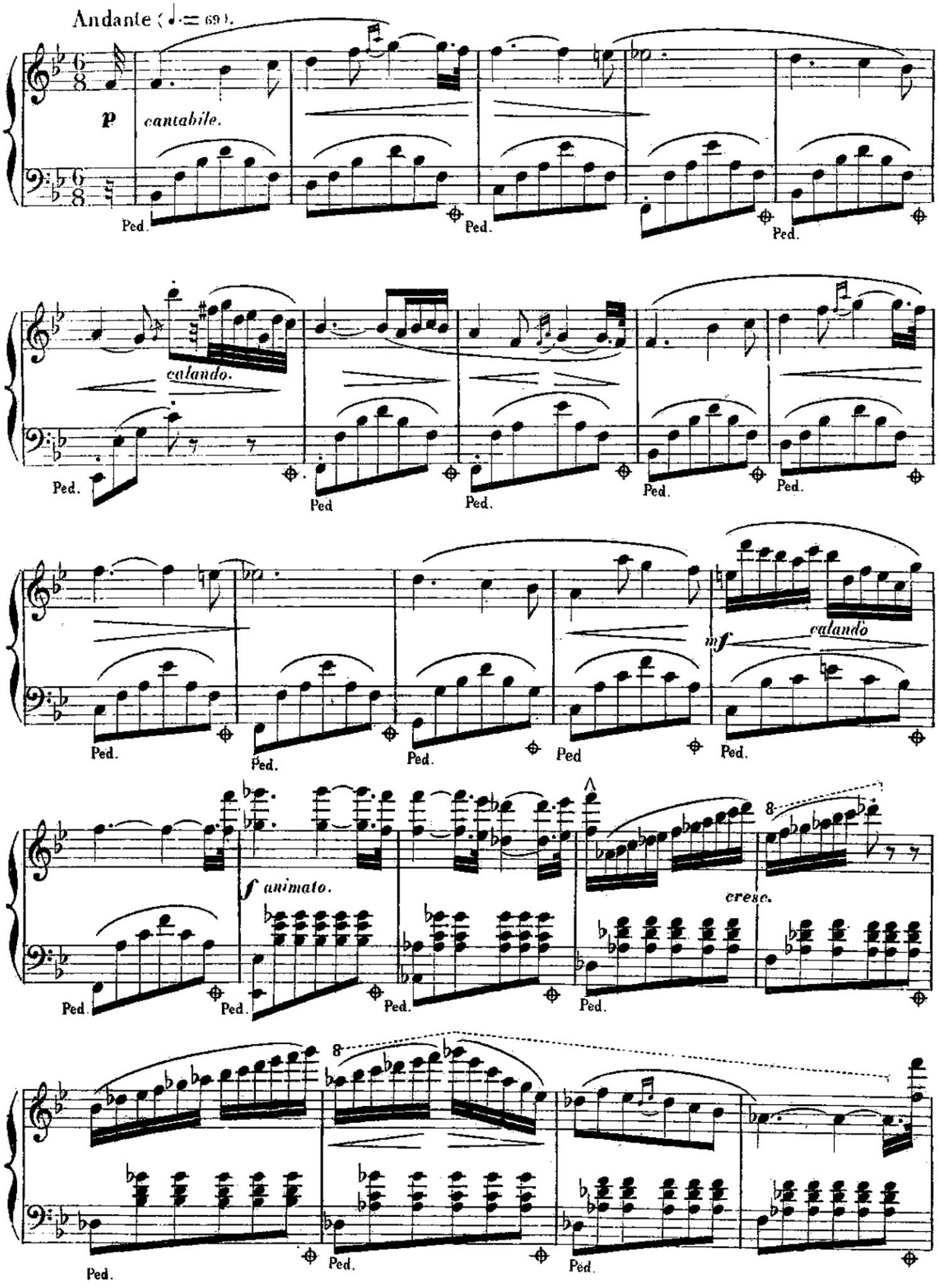
Andante (♩.= 69).
p
cantabile.
Ped.
Ped.
Ped.
calando.
Ped.
Ped
Ped.
Ped.
Ped.
mf
calando
Ped.
Ped.
Ped.
Ped
Ped.
f animato.
8
cresc.
Ped.
Ped.
Ped.
Ped.
8
Ped.
Ped.
Ped.

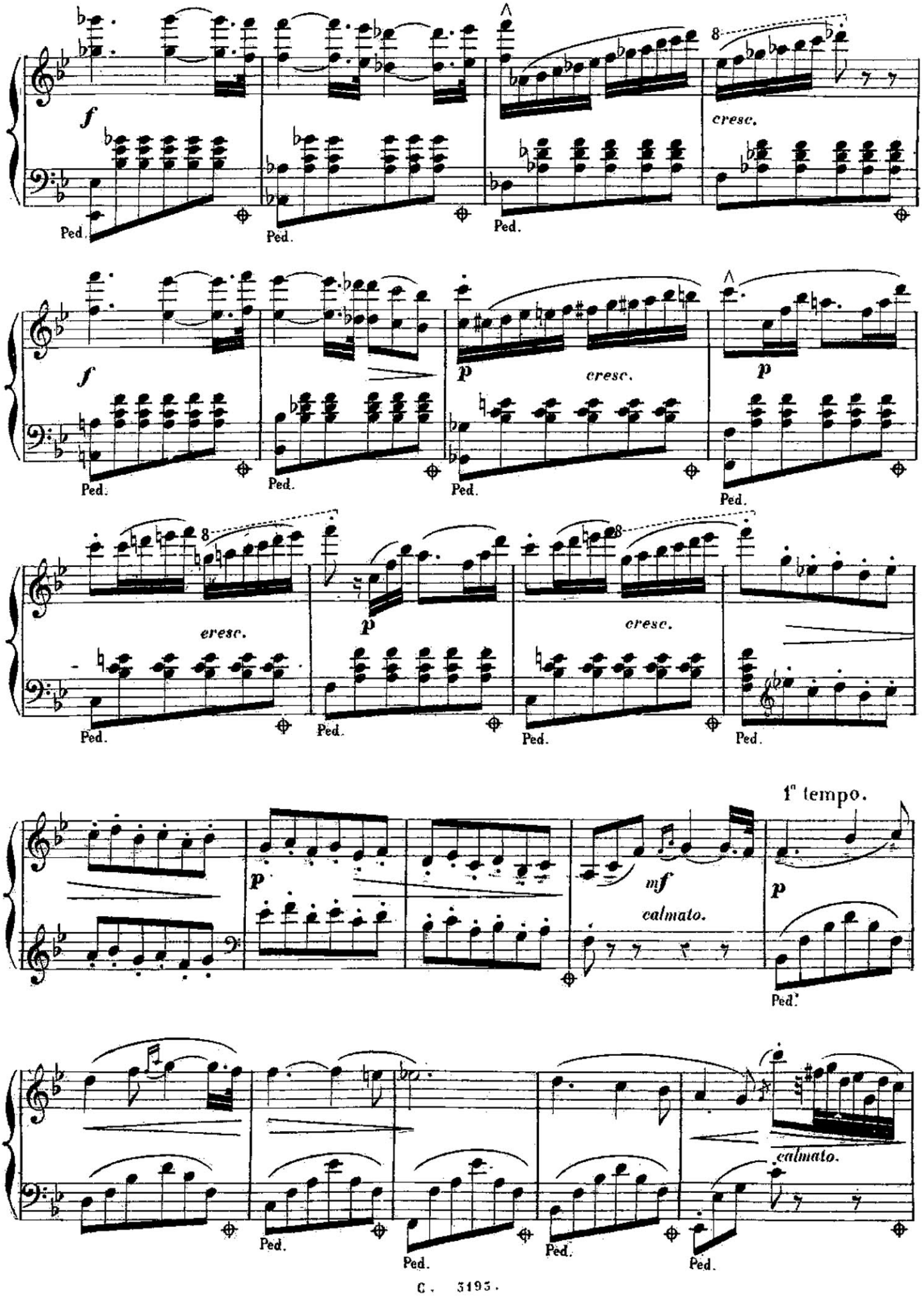
f
Ped.
cresc.
p
mf
calmato.
1° tempo.

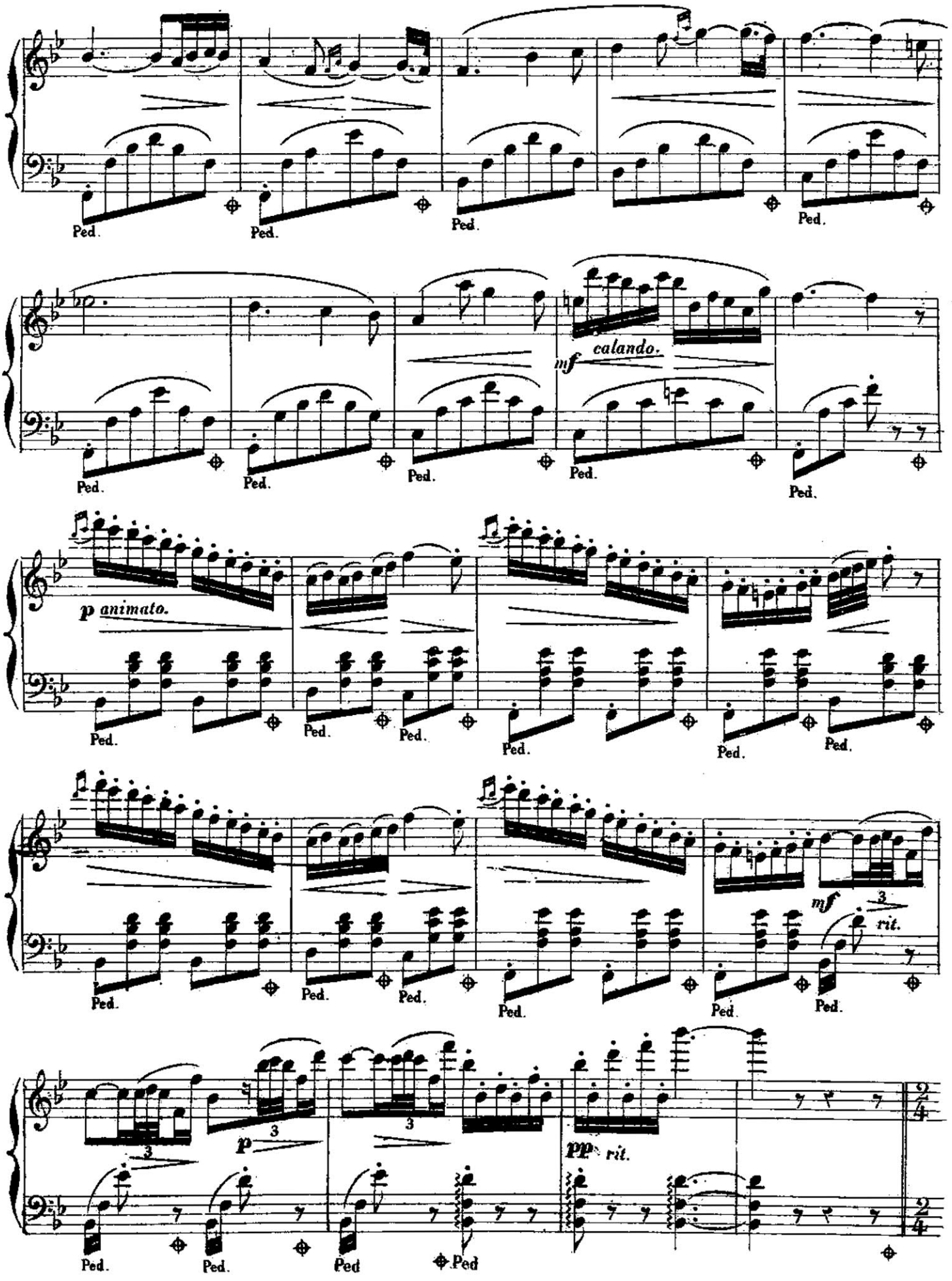
Ped.
mf calando.
p animato.
mf
rit.
p
pp rit.

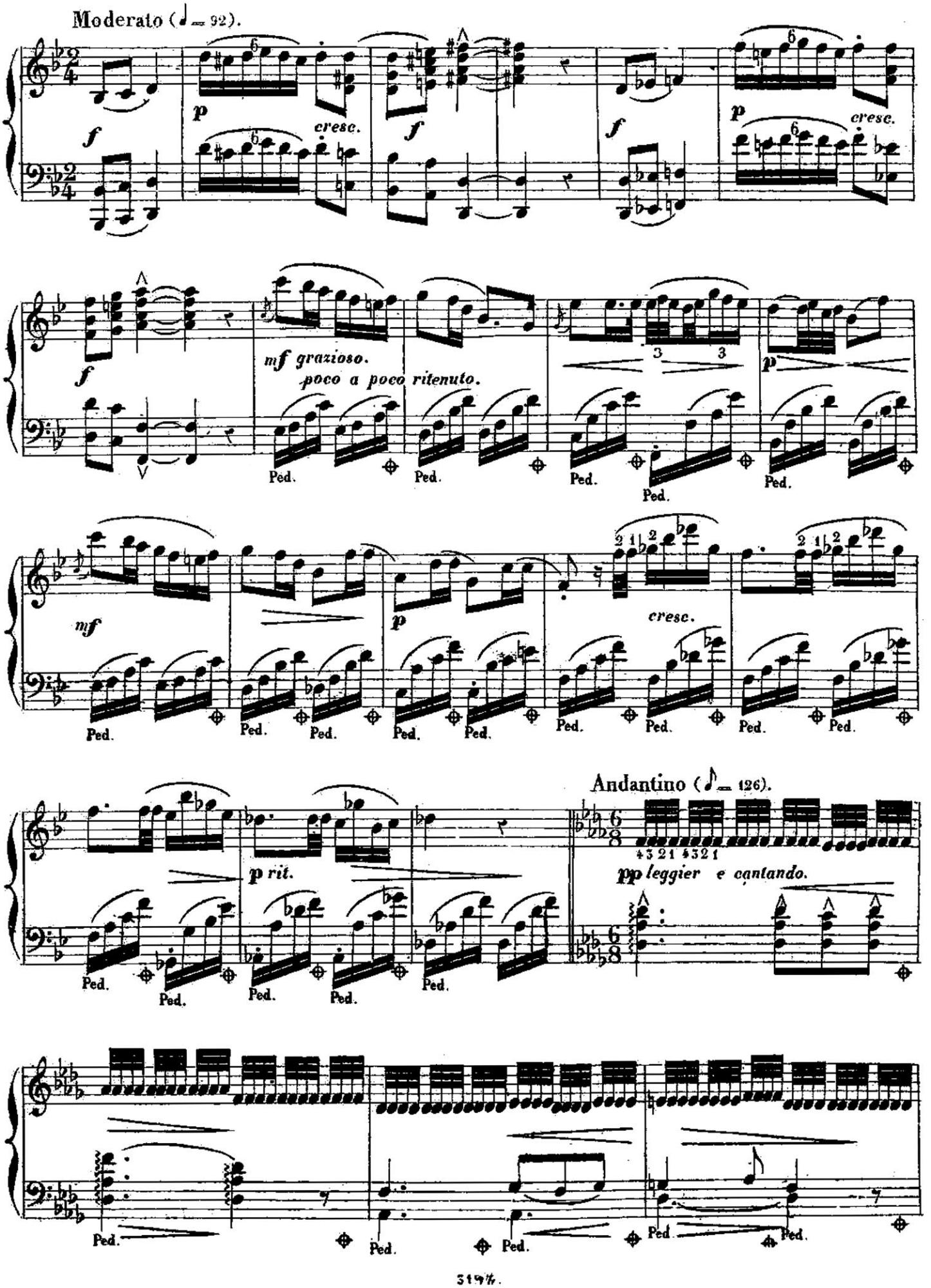
Moderato (♩= 92).
f
p
cresc.
mf grazioso.
poco a poco ritenuto.
mf
p rit.
Andantino (♪= 126).
pp leggier e cantando.
Ped.

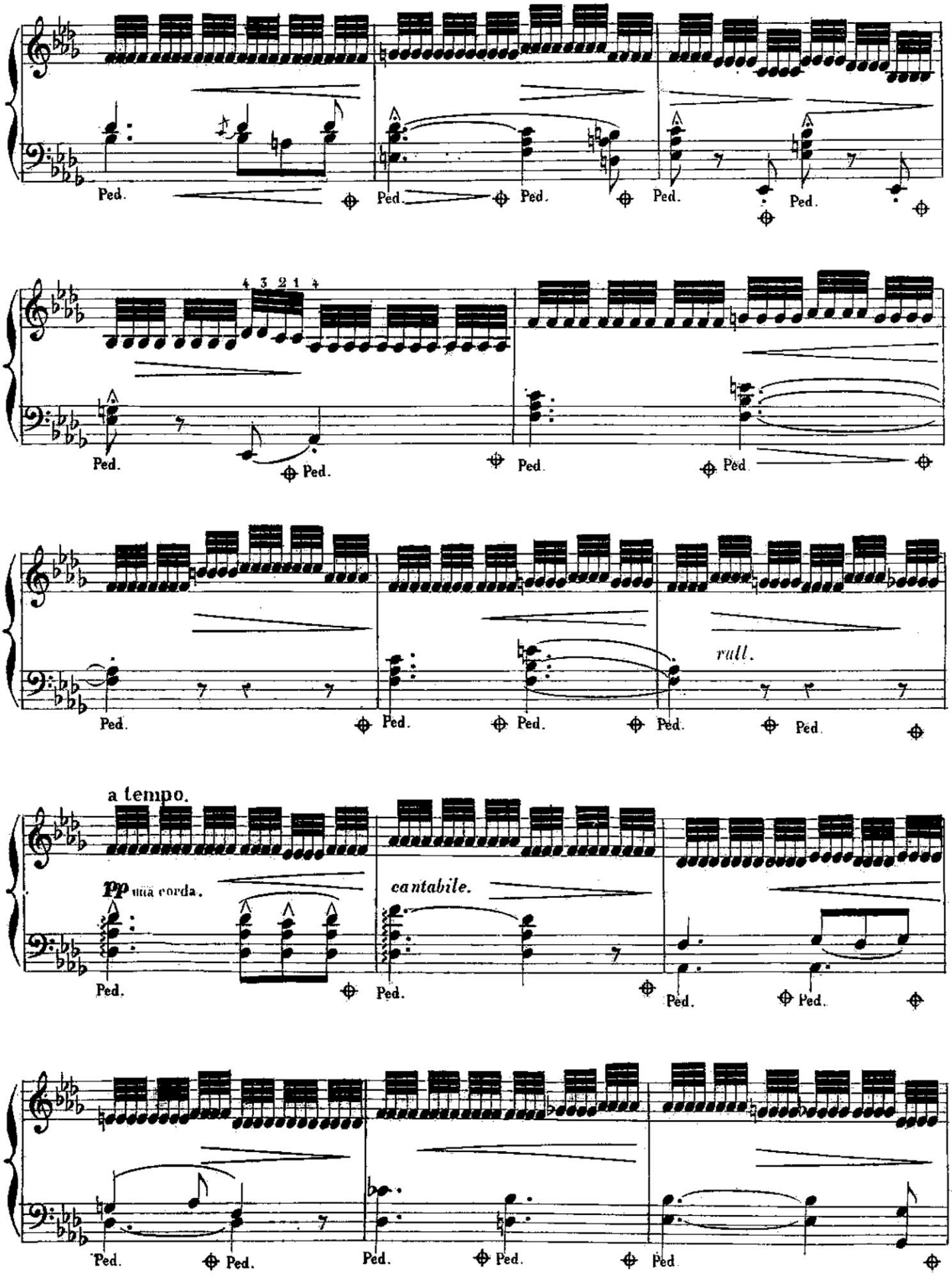
Ped.
4 3 2 1 4
rall.
a tempo.
pp una corda.
cantabile.

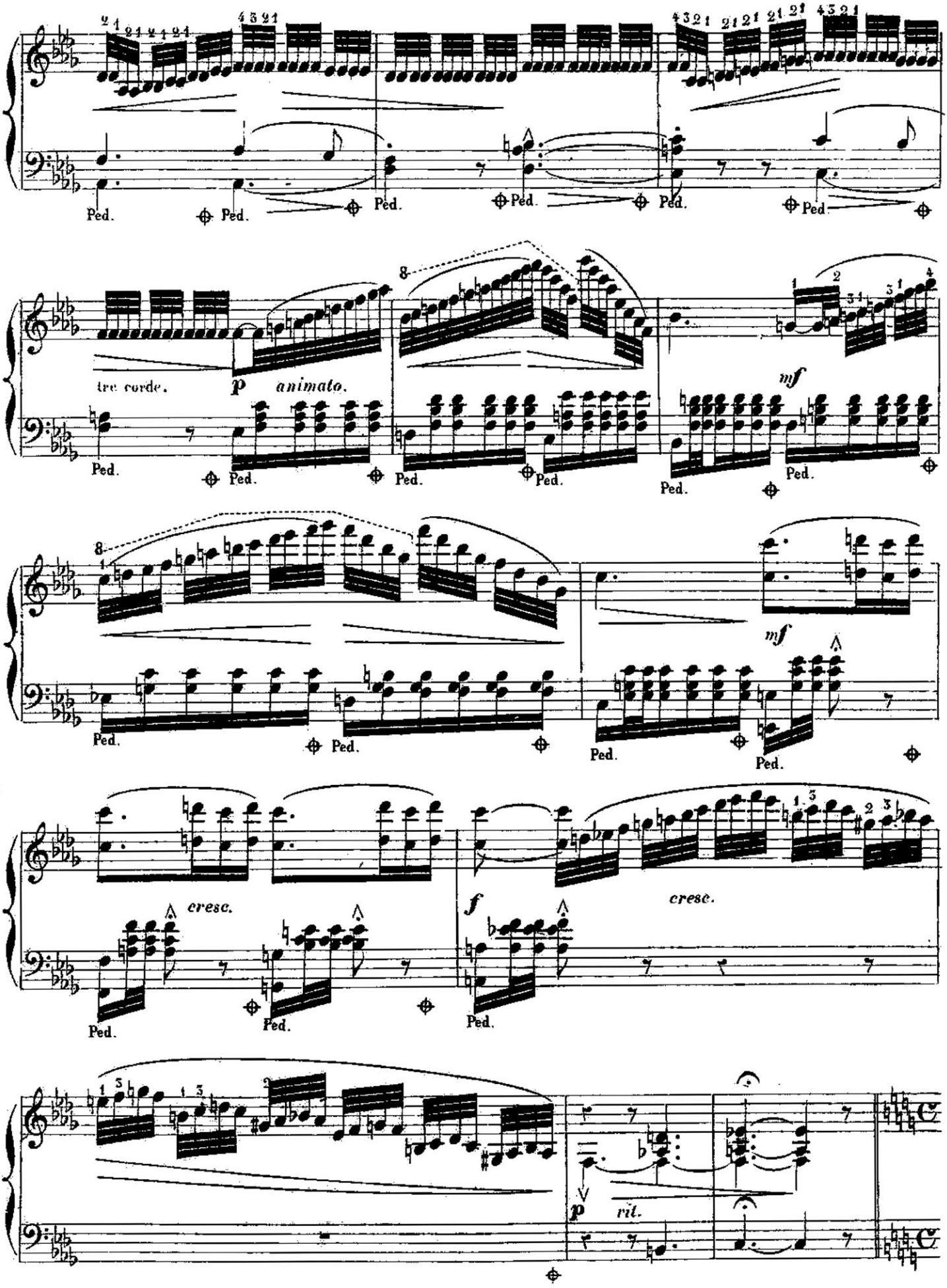
Ped.
tre corde.
p animato.
mf
cresc.
f
p rit.

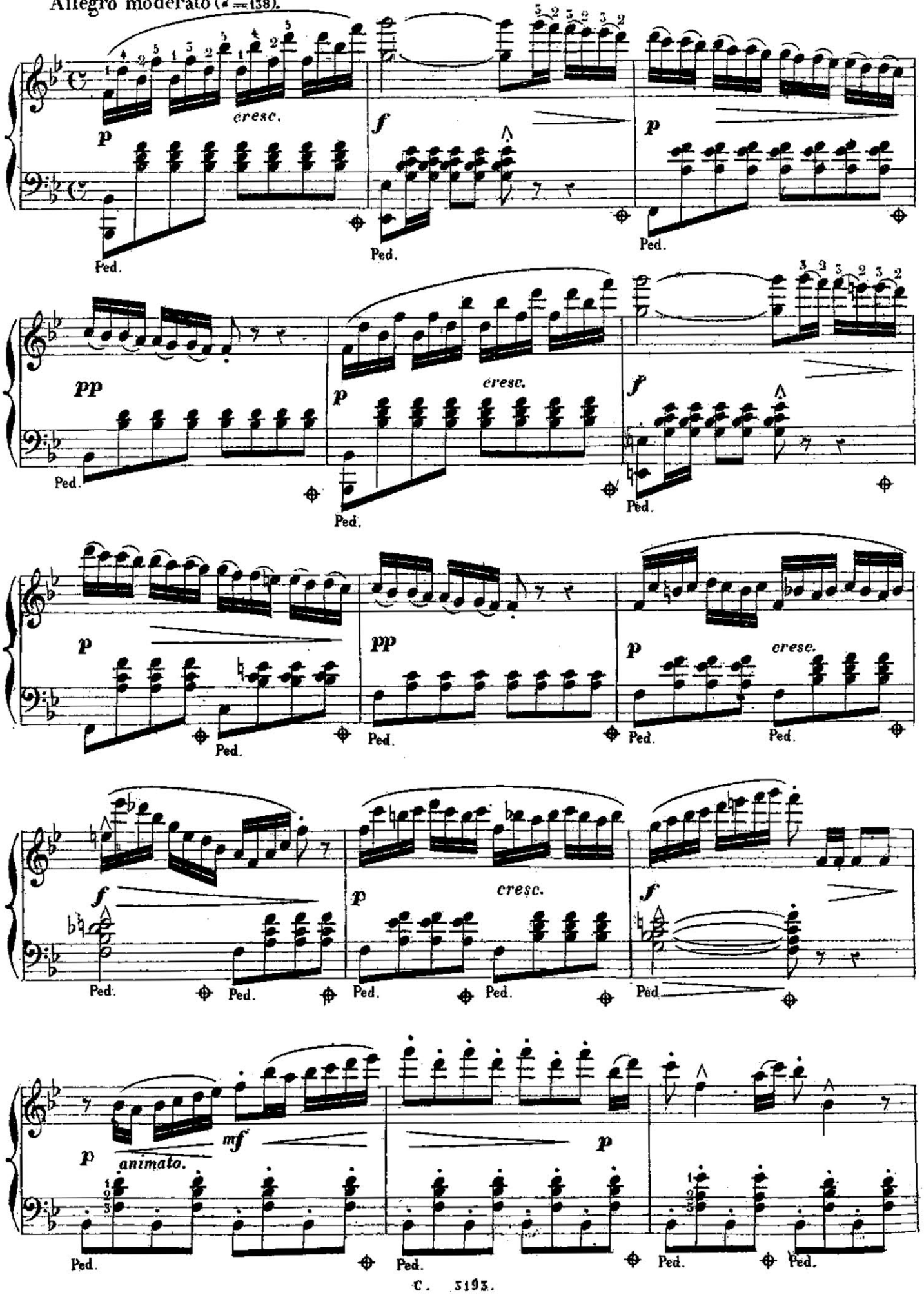
Allegro moderato (♩ = 138).
cresc.
Ped.
animato.

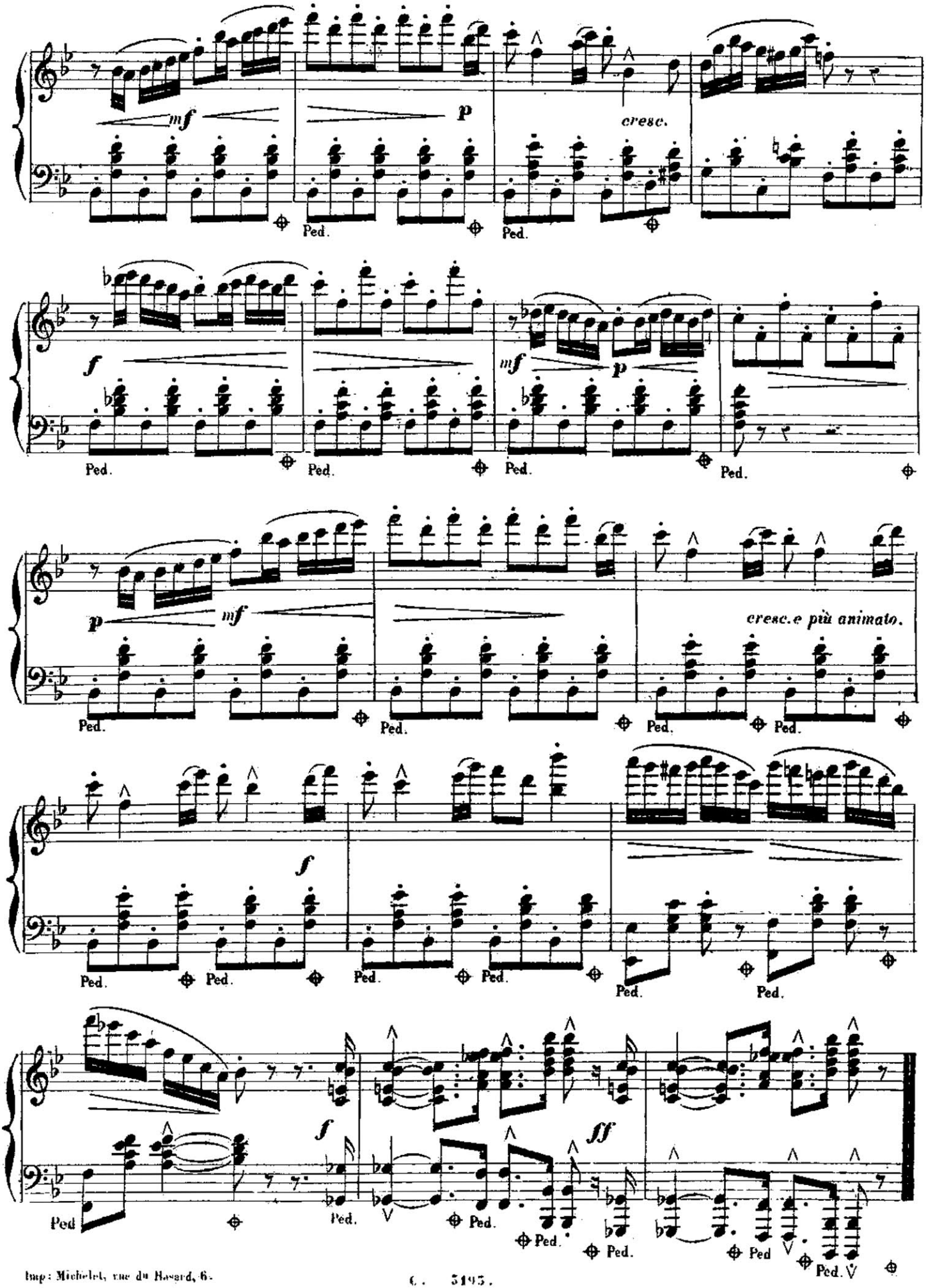

Imp: Michelet, rue du Hasard, 6.

C. 5195.