

Fournisseurs de

S. M. la Reine des Belges

ABONNEMENT DE MUSIQUE

Cent cinquante mille (150,000) numéros

SCHOTT FRÈRES, à BRUXELLES

Violon & piano.

Leonard op. 53.

Quinté?

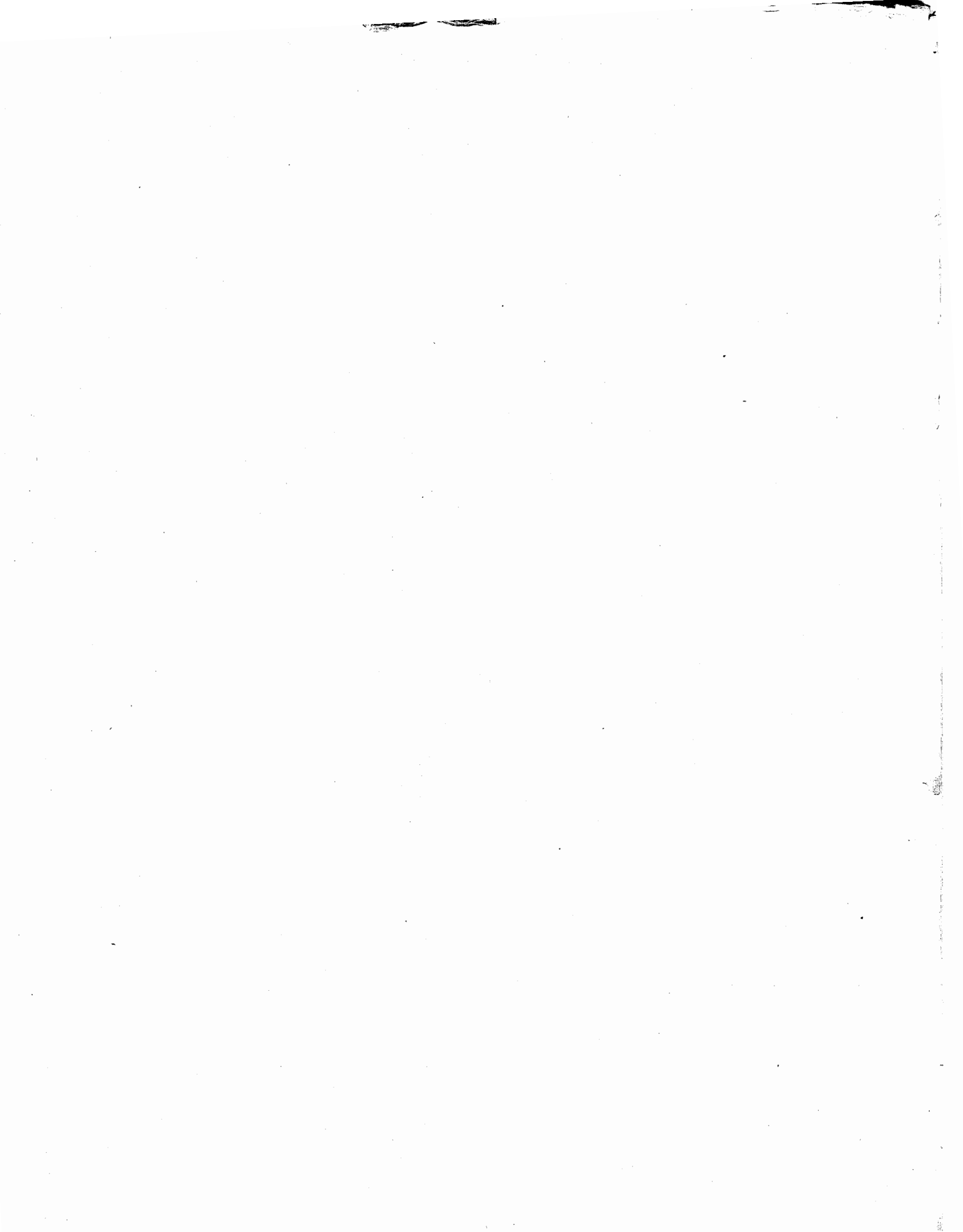

ABONNEMENT DE MUSIQUE

SCHOTT FRÈRES

BRUXELLES

à Madame Caroline Montigny-Rémaury

POUR

VIOLON

avec accompagnement de Quatuor

ou de Piano

PAR

H. LÉONARD

OP. 53.

I. Pensée intime.

II. Gavotte. III. Conte de la grand'mère.

IV. Aveu. V. La ronde qui passe.

N° 23513

avec acc. de Quatuor P. M. 4 25
avec acc. de Piano... M. 3 75

Propriété pour tous pays

Mayence, les fils de B. Schott.

Londres, Schott & Co. Paris, Maison Schott. Bruxelles, Schott frères.

15, Regent Street

10, Boulevard Montmartre

112, Montagne de la Cour

Dépôt général de notre fonds de Musique

LEIPZIG, C. E. LEDE.

Enregistré aux Archives de l'Union

au Ministère de l'Intérieur de France et à Saint-Paul.

SUITE .

I

Pensée intime .

H. LÉONARD OP: 53.

VIOLON.

Andante (*dolce.*) (♩ = 54.)

PIANO.

p

p *espress.*

p

dolce.

p

p *p*

p *pp*

espress. dolce a tempo. pp animato.

This system contains the first system of music. It features a vocal line and a piano accompaniment. The piano part is marked 'animato.' and 'pp'. The vocal line is marked 'espress.' and 'dolce a tempo.'.

This system contains the second system of music, continuing the vocal and piano parts from the first system.

pp

This system contains the third system of music. The piano part is marked 'pp'. It includes a complex piano accompaniment with various rhythmic patterns.

dim. lungo. a tempo. pp

II Gavotte .

VIOLON.

Allegro (♩=84) *mezzo.* (gai affectueux.)

PIANO.

p

mezzo.

p

III

Conte de la grand' mère.

simplece.
VIOLON. 

Andante con moto (♩ = 84.)
PIANO. *pp* 

p 

pp *dim.* 

dolce. *mf* 

gaiment.

p

rall. -

a tempo.

a tempo.

This system features a more complex melodic line with many slurs and ornaments. The piano accompaniment remains consistent with the previous systems.

poco rall.

f ad libitum.

p *mf* *p* *mf* *p*

poco rall.

dim. rall. dolce. a tempo.
suivez. p

mf avec Mélancolie.
mf
mf

dim. rall. - -
dim. rall. - -

IV

Aveu.

VIOLON.

Andante con moto *espress.* ♩ = 76.

PIANO.

p

p

animato.

animato.

sostenuto.

V

La Ronde qui passe

(avec Sourdine.)

VIOLON. *pp* *sec.* *leggiere.*

PIANO. *pp* *sec.*

Allegretto (♩ = 92.)

527407

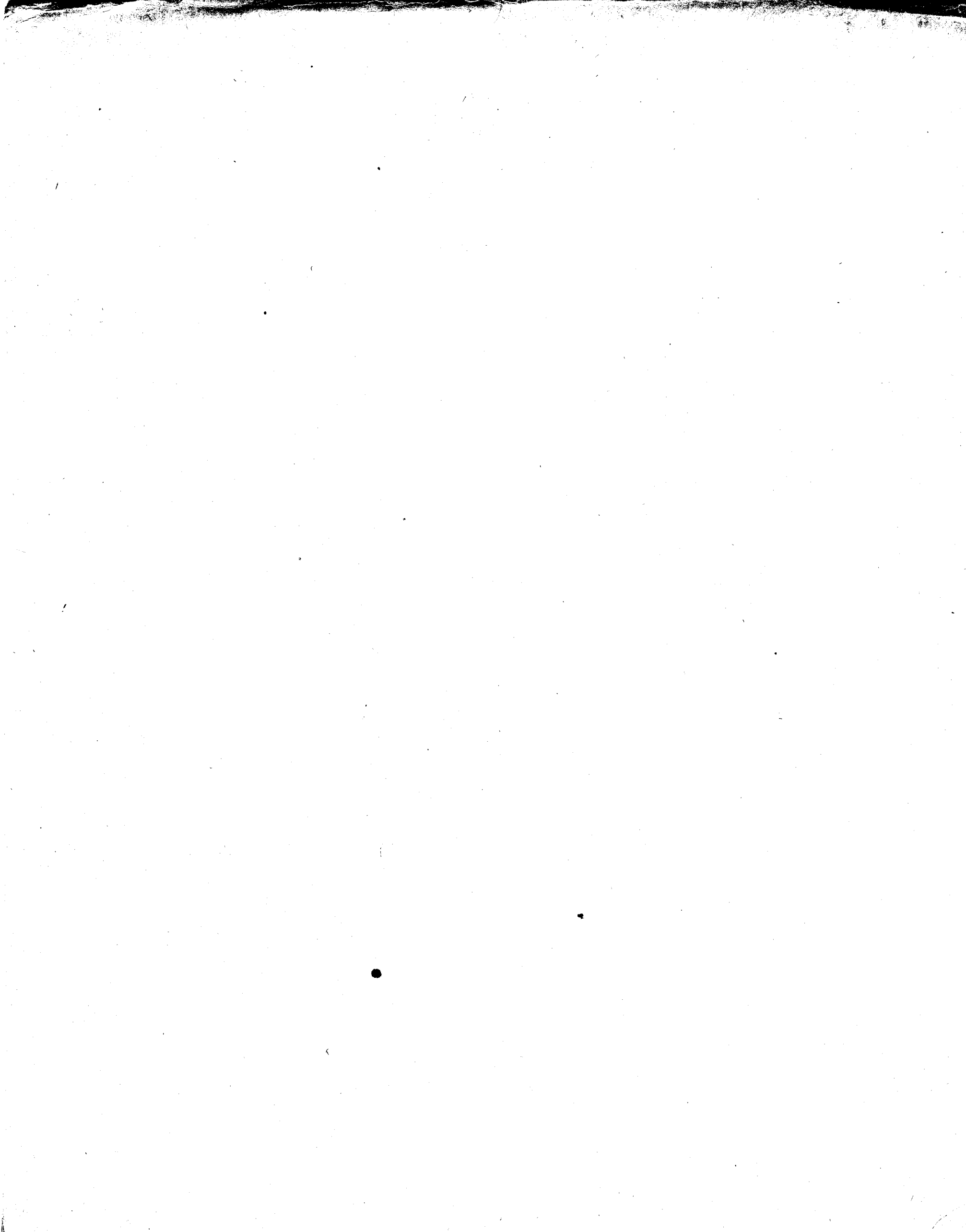

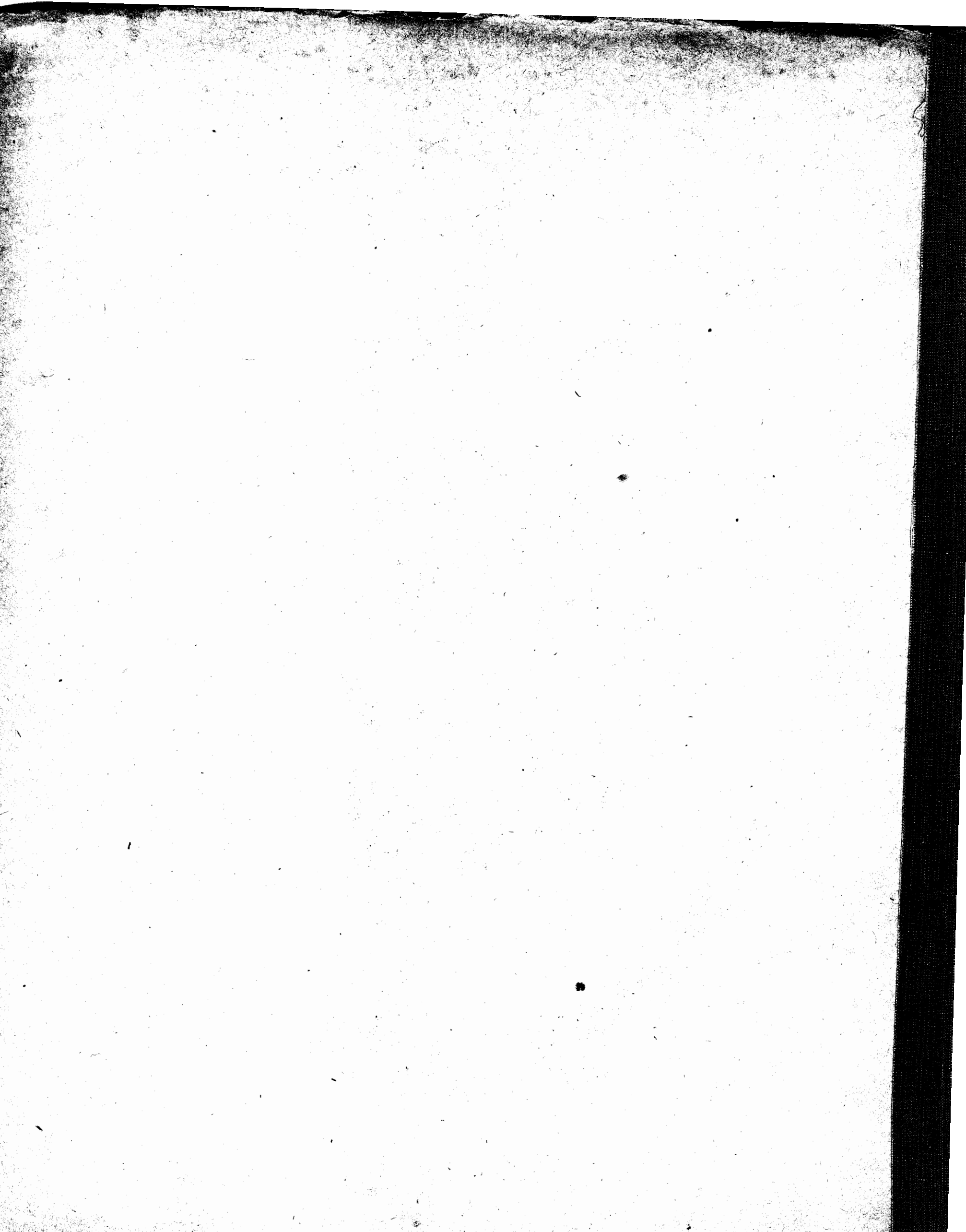

ABONNEMENT DE MUSIQUE

SCOTT 71878

BRUXELLES

à Madame Caroline Montigny-Rémaury

POUR

VIOLON

avec accompagnement de Quatuor

ou de Piano

PAR

H. LEONARD

OP. 53.

I. Pensée intime.

II. Gavotte. III. Conte de la grand'mère.

IV. Aveu. V. La ronde qui passe.

N° 23513

avec acc. de Quatuor R. M. 4 25
avec acc. de Piano... M. 3 75

Propriété pour tous pays

Mayence, les fils de B. Schott.

Londres, Schott & Co. Paris, Maison Schott. Bruxelles, Schott frères.

10, Rue de Valenciennes

10, Boulevard Montmartre

10, Montagne de la Cour.

Dépôt général de notre fonds de Musique

LEIPZIG, C. F. LEDE.

Enregistré aux Archives de l'Empire

au Ministère de l'Intérieur de France et à Paris.

SUITE.

I

Pensée intime.

H. LÉONARD OP. 53.

VIOLON PRINCIPAL.

Andante (♩ = 54)

dolce

p espressivo

dolce

dolce

a tempo

espressivo

animato

dim.

dim.

tr. lunga

a tempo.

f

sostenuto.

animato

cresc.

animato.

rall.

a tempo

dolce

rall.

p

pp

VIOLON PRINCIPAL.

II
Gavotte.

Allegro (♩ = 84)

VIOLON PRINCIPAL.

cresc. 2 3

ff *restez.*

dim. *p mezzo*

f

f

p *ff* *p*

poco più lento *dim.* *dim.*

III Conte de la grandmère

Andante con moto (♩ = 84)

Simplice

dolce

mf

du talon.
gaiment

rall. *a tempo.*

poco rall. *f² ad libitum*

p *mf* *p* *mf* *p* *mf* *dim.* *poco rall.*

a tempo

dolce *mf*

avec mélancolie

a tempo

p *rall.* *dolce*

Poco più lento

dim. dolcissimo

rall. *rall.* *rall.*

VIOLON PRINCIPAL

IV
Aveu.

Andante con moto (♩ = 76)

VIOLON PRINCIPAL

V

La ronde qui passe .

Allegretto. $\text{♩} = 12$ $\frac{2}{4}$ ($\text{♩} = 92$)

(avec Sourdine) *pp* *leggiero.*

pp

sf

dim.

leggiero

VIOLON PRINCIPAL

