

R.

BIBLIOTHÈQUE-LEDUC

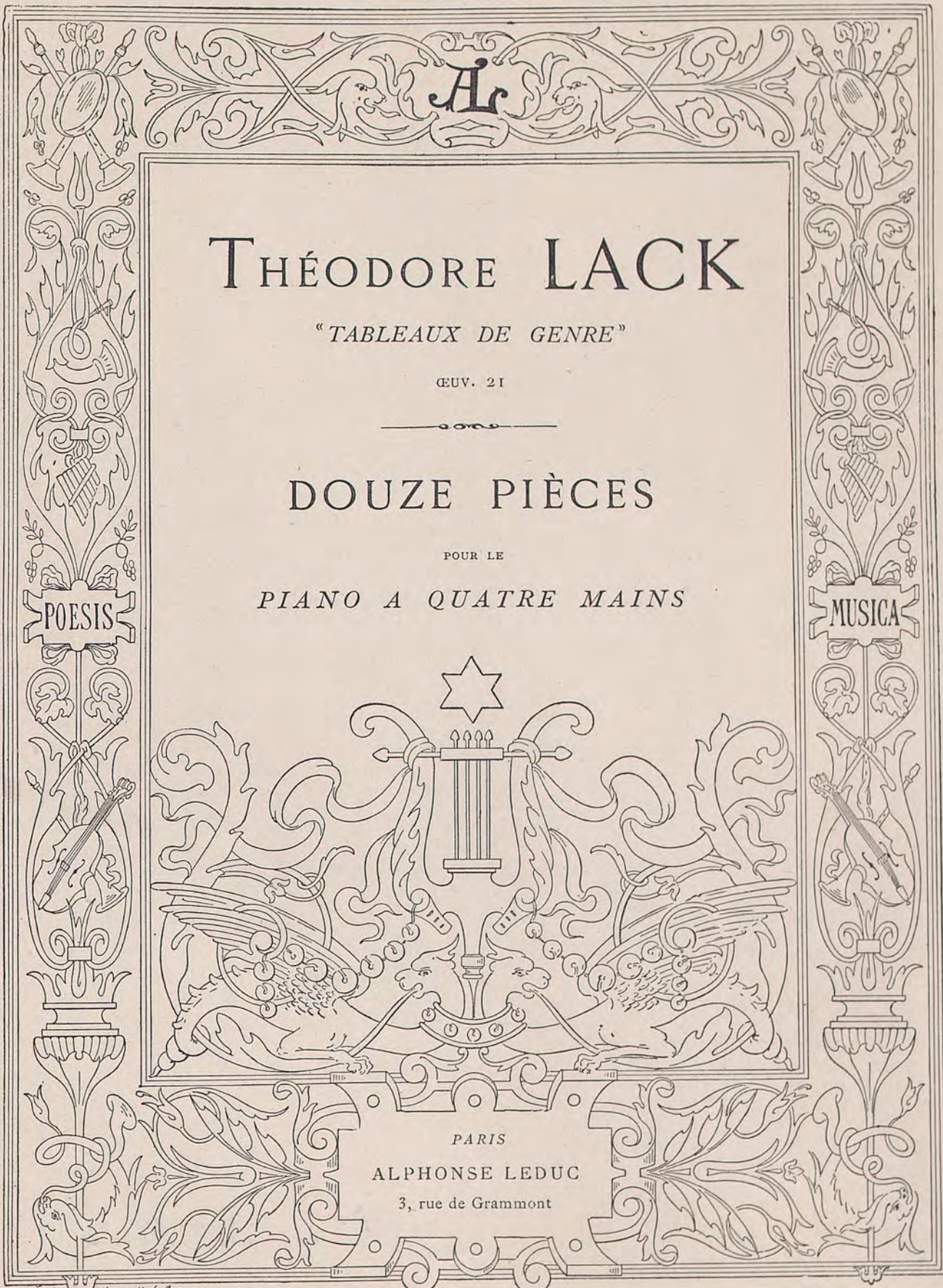

A

THÉODORE LACK

"TABLEAUX DE GENRE"

ŒUV. 21

DOUZE PIÈCES

POUR LE

PIANO A QUATRE MAINS

PARIS
ALPHONSE LEDUC
3, rue de Grammont

Marius Michel

Propriété réservée pour tous les pays

TABLE

| | Pages. |
|-------------------------------------|--------|
| N° 1 — Romance | 2 |
| » 2 — Les Binioux | 6 |
| » 3 — Menuet | 12 |
| » 4 — Chanson | 20 |
| » 5 — Tarentelle | 24 |
| » 6 — Marche Funèbre | 32 |
| » 7 — Polonaise | 36 |
| » 8 — Berceuse | 46 |
| » 9 — Mazurka | 50 |
| » 10 — Danse Hongroise | 56 |
| » 11 — Scherzo | 64 |
| » 12 — Marche caractéristique | 72 |

ROMANCE

SECONDA

Andantino con moto. (♩=100)

p *Cre*

THÉODORE LACK.— TABLEAUX DE GENRE
Douze Pièces à 4 mains

à Madame ANNA FABRE

ROMANCE

N° I

PRIMA

Andantino con moto. (♩=100)

Cantabile. *Cre -*

- scen - do. p

Poco rit. *Cantabile.* *Cre -*

- scen - do. p Rinf.

Poco rall. *a Tempo.* *p*

SECONDA.

mf *Cresc.* *f* *Poco agitato.*

Rall. *pp*

Dolcissimo. *Rall.* *Cre - scen - do*

assai. *f* *Poco slargando.* *pp*

Cre - - scen - - do. *p*

Cresc. *f* *Molto espressivo.*

ppp *p* *Rall. e dim.* *Ten.* *Ten.*

mf *Cresc.* *f Poco agitato.*

Espress - e - rall. *pp*

Dolcissimo. *Rall.* *Cre - scen - do assai.*

f Espress. *sf Poco slargando.* *sf pp*

Cre - scen - do. *p*

Cresc. *f Molto espressivo.*

p *Rall e dim.* *ppp* *Ten.* *Ten.*

à Mademoiselle DELANNOY

LES BINIOUX

Nº 2

SECONDA

Allegro giocoso. (♩ = 168)

ff

p

ff

pp

Legg.

à Mademoiselle DELANNOY

LES BINIOUX

N° 2

PRIMA

Allegro giocoso. (♩ = 168)

1 2 3 4 *ff* *ff*

p

ff

pp

8^a.....

8^a.....

p

PRIMA.

9

Cresc. *Sempre - cre - scen - do al ff*

p

pp

Smorzando. *Ten.* *ppp* *Ten.*

Second system of the musical score. The right hand continues the melodic line with slurs and accents, and the left hand continues the harmonic accompaniment with chords and single notes.

Fourth system of the musical score. The right hand continues the melodic line with slurs and accents, and the left hand continues the harmonic accompaniment with chords and single notes.

MENUET

N° 3

Allegro moderato. (♩ = 176) SECONDA

p *f Marcato.*

p *f*

ff

pp *Legg.* *ff*

pp *Legg.*

ppp *Molto legato.*

Ten. *Ten.*

8^a bassa *8^a*

à Mademoiselle LE CALLO

MENUET

N° 3

PRIMA.

Allegro moderato. (♩ = 176)

p

f Marcato.

p

f

ff

pp

8^a

ff

pp *Molto legato.*

8^a

ppp Molto legato.

Ten.

1 2 3

p *f* *ff* *pp* *Legg.* *ff* *8a* *8a bassa*

Tén. *ppp* *ppp* *Molto legato.* *Tén.*

p *8a*

f 1 2 3 4

p *f*

ff

8^a

pp Molto legato. *ff*

8^a

pp Molto legato.

8^a

ppp Molto legato.

Ten.

p *f*

pp A piacere.

1 2 3

Meno mosso. (♩ = 126)

p e dolcissimo.

ff

mf Espress. *Poco - - - rall.* *ppp Un pochettino meno mosso.*

a Tempo. *ff*

mf Espress. *Poco*

rall. *ppp* *PP a Tempo.*

Meno mosso. (♩=126)

PRIMA.

17

pp e dolcissimo.

8^a
ff

mf Espress. *Poco - - rall.* *Un pochettino meno mosso.* *ppp*

a Tempo. *pp*

8^a
ff *mf Espress.*

Poco - - rall. *ppp* *a Tempo.* *pp*

SECONDA.

Tempo 1^o

Tempo 1^o

CHANSON

N° 4

SECONDA.

Andantino grazioso. (♩ = 76)

p

f

p

f

mf

p

mf

p

Cresc.

p

à Madame COUDRAY DELANOUE

CHANSON

N° 4

PRIMA.

Andantino grazioso. (♩=76)

p Cantabile.

f *p* *f* *mf*

p *Cresc.* *p*

f *ff*

pDolce. *pp*

Rall. *Sempre rall.* *pp*

a Tempo. *Rit.* *p*

p

p

ff Marcato un poco larg.

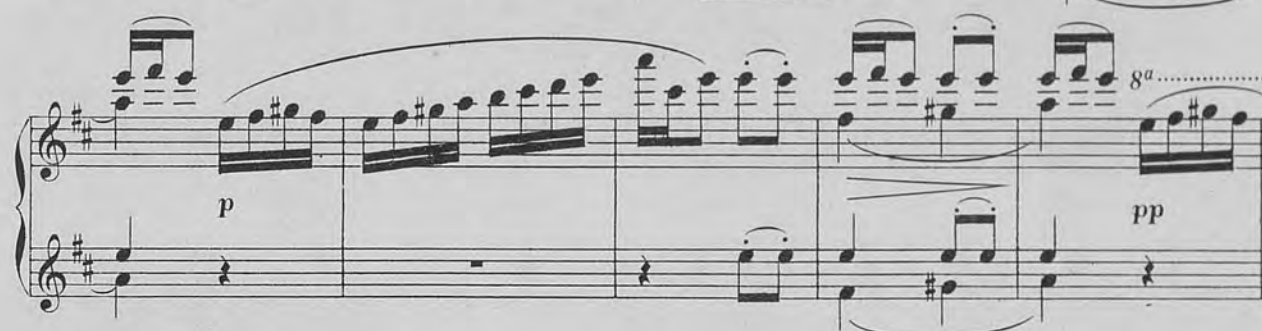

à Madame MARCHAND

TARENTELLE

Nº 5

SECONDA.

Allegro vivace. (♩ = 200)

p Legg.

sf sf p

sf sf sfp Giocoso.

sf p

f

sf

à Madame MARCHAND

TARENTELE

N° 5

PRIMA

Allegro vivace. (♩ = 200)

p Legg.

sf sf p

sf sf p Giocoso.

f

8^a.....

8^a.....

2/4

p

sf sf p

p

sf sf p Dolce.

pp Legg.

p

pp

ff Marcato. *sf sf ff*

sf sf ff sf sf ff

sf sf p pp

pp Legg. *p*

sf sf p

sf sf

Stridente.

8^a

ff Marcato.

8^a

sf sf ff sf sf ff

8^a

sf sf p Dolce. pp

8^a

8^a

pp Legg. p

sf sf p

sf sf

sfp Giocoso. *sf*

f *sf*

p

sf sf p

Poco - a poco - cre - scen - do -

Ten.

al fff p Cresc.

Ten.

fff Marcato. *sf sf sf sf*

Ten.

8^a Ten...

Giocoso.

8^a.....

8^a.....

p Legg.

sf sf

p

Poco - a - poco - cre -

scen - do -

Ten.

al

fff

p

Cresc.

8^a.....

8^a.....

Stridente.

fff

sf

sf

sf

sf

Ten.

à Madame DORÉ TURGIS

MARCHE FUNÈBRE

N° 6

SECONDA

Lento. (♩ = 52)

pp *Mesto.*

p

Long. pp *Récit.* *A piacere.* pp pp pp

(♩ = 54)

p e cantabile.

(*) NOTA: Ce morceau doit être joué entièrement *Pianissimo* et avec la pédale *Una corda* pendant toute sa durée.

à Madame DORÉ TURGIS

MARCHE FUNÈBRE

N° 6

Lento. (♩=52)

PRIMA

SECONDA.

POLONAISE

N° 7

SECONDA

Allegro moderato. (♩ = 120)

p Un poco maestoso.

pp Legg.

Un poco rit. *ff*

ff Un poco slargando.

à Mademoiselle H. PARENT

POLONAISE

Nº 7

PRIMA

Allegro moderato. ($\text{♩} = 120$)

p *Un poco maestoso.*

Un poco rit.

8^a ff

8a

8^a ff

8a

 ff

sf Poco slargando.

8^a.....

p *Poco* *a*

8^a.....

poco *cre* *scen* *do* *ff* *Brillante.*

sf

8^a.....

ff *ffpp* *Un poco rit.* *a Tempo.* *p* *tr*

sf

p *tr*

L'istesso tempo.

sf *Poco rit.* *1* *pp*

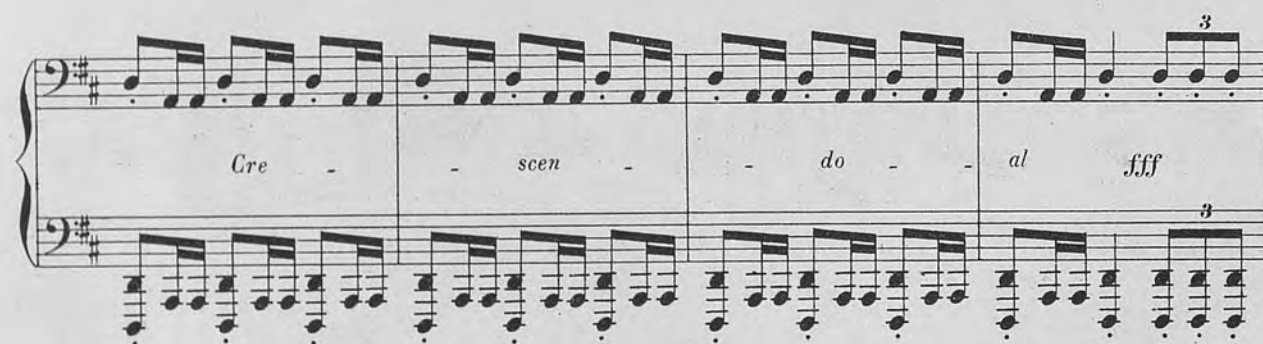

Marziale.

Poco a poco cre - sf

- scen - do. sf Sempre cre

8^a sf scen - do sf al fff Marcato assai. sf

f sf sf sf sf sf sf

[illegible]

Un poco rit. Ma marcato. *p* *8^a*

Poco *a* *poco* *cresc.* *ff* *3* *3* *ff* *8^a*

ff *3* *3* *ffpp* *Un poco rit.* *p* *8^a*

Cre *scen* *do* *3* *al* *ff* *Bravura.*

ff *Molto* *dimi* *8^a*

nuen *do.* *ppp* *fff* *Sec.* *8^a*

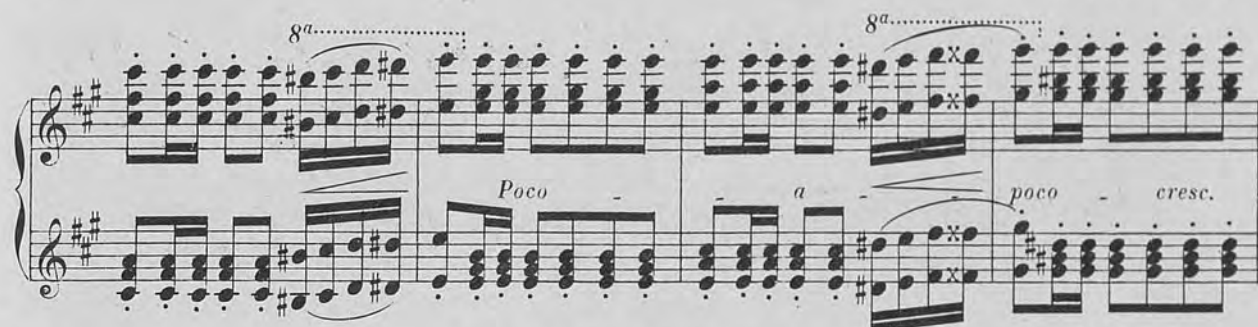

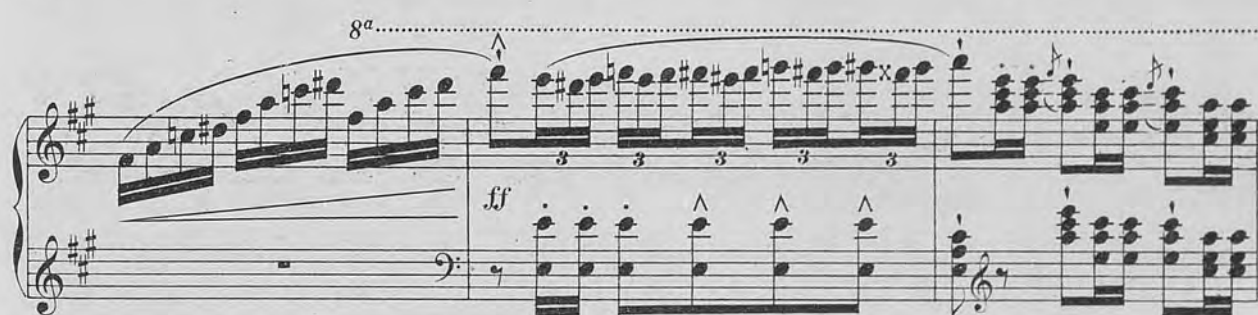

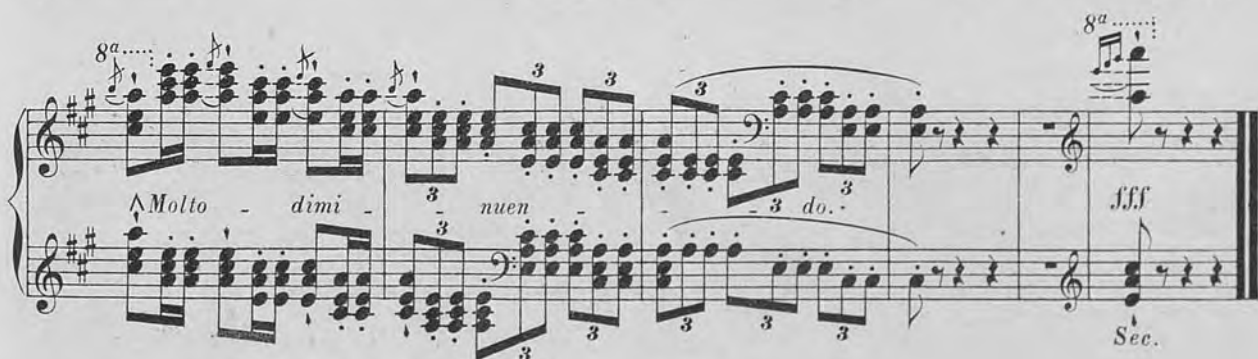

BERCEUSE

N° 8

SECONDA

Andantino semplice. (♩ = 54)

à Mademoiselle BALUTET

BERCEUSE

N° 8

PRIMA

Andantino semplice. (♩ = 54)

1 2 3 Dolce.

p

Cantabile.

a - poco - cre - scen - do.

Rall.

pp a Tempo.

pp

Poco rall.

Poco meno mosso.

ppp Smorzando.

à Madame J. O'KELLY

MAZURKA

N° 9

SECONDA

Allegretto tranquillo. (♩ = 144)

p e legg.

Rall - - - - - assai.

Ten. a Tempo.

sf Scherzando.

p

Rall -

assai.

Ten. a Tempo.

sf Scherzando.

sf

Marcato il canto.

sf

à Madame J. O'KEILLY

MAZURKA

N° 9

PRIMA

Allegretto tranquillo. (♩ = 144)

SECONDA.

L'istesso tempo.

Poco - a - poco -

cre - scen - do ed agitato. Rall.

Dolcissimo. p a Tempo.

Ten. a Tempo. Rall. - - assai. sf

Scherzando. p

Ten. a Tempo. Rall. - - assai. sf Scherzando. Ten.

Poco a poco

- cre - - scen - - do
Agitato.

Dolcissimo.
a Tempo.
p e semplice.

a Tempo.
Ten.
Rall. - - assai.
mf Scherz.

p

a Tempo.
Ten.
Rall. - - assai.
mf Scherzando.

à Madame TARPET

DANSE HONGROISE

N° 10

SECONDA

Allegretto grazioso (♩ = 126)

p

sf *p*

ff Marcato.

p *pp e legg.*

à Madame TARPET

DANSE HONGROISE

N° IO

PRIMA

Allegretto grazioso. (♩ = 126)

p e legg.

ff stridente.

8^a

p

8^a

ff

p

Poco rit.

pp e legg.

a Tempo.

sf

Poco rit.

L'istesso tempo.

Dolce e cantabile.

Poco rit.

8^a.....

ff *p*

8^a..... a Tempo.

p *Poco rit.* *p*

sf

L'istesso tempo.

Poco rit. *Dolce e cantabile.*

Poco rit.

Marcato

ff

Sempre ff

p Dolce cantabile.

Poco rit.

A piacere

p

p

8^a.....

ff energico.

8^a.....

Sempre ff

Second system of the piano piece. The right hand continues with its rapid, intricate melody. The left hand accompaniment remains consistent. The tempo and dynamics are marked 'Sempre ff'.

8^a.....

Third system of the piano piece. The right hand's melody continues with rapid passages. The left hand accompaniment is steady. The tempo and dynamics are marked 'ff'.

8^a.....

p Dolce cantabile.

Poco rit. p a piacere.

p

SECONDA.

8^a.....

pp e legg.

pp poco

a poco rall.

Tempo 1^o

p

sf

p

8^a.....

p a capriccio sempre dim.

pp rall.

ppp

ff

a Tempo.

8^a.....

SCHERZO

N° II

SEGONDA

Allegro leggerissimo quasi presto. (♩ = 138)

p Sempre staccato .

sf

sf

p

sf

sf

Cre sf - scen - do.

f *p* *sf*

Di - mi - nu - en - do .

Second system of the musical score. The right hand continues the melodic development. The left hand has a more active accompaniment. Performance markings include *ppp Un poco rall.* and *sf Espress.* with a hairpin crescendo.

ppp Un poco rall. *sf Espress.*

Third system of the musical score. The right hand has a more complex melodic line with slurs and accents. The left hand continues with a steady accompaniment.

Fourth system of the musical score, divided into two parts labeled 1^a and 2^a. The right hand has a melodic line with slurs. The left hand has a harmonic accompaniment. Performance markings include *sf*, *mf*, *Molto rall.*, and *p*.

1^a 2^a
sf *mf* *Molto rall.* *p*

Tempo 1^o.

Fifth system of the musical score, marked "Tempo 1^o.". The right hand has a melodic line with slurs. The left hand has a harmonic accompaniment. Performance markings include *sf*.

sf *sf*

Sixth system of the musical score. The right hand has a melodic line with slurs. The left hand has a harmonic accompaniment. Performance markings include *sf*.

sf

p

sf

sf

Cre sf *scendo al*

f *p* *sf*

sf

sf *1* *p* *p* *Molto cre*

scendo al *ff* *Dimi nuendo. ppp* *Legg.*

8a bassa.....

MARCHE CARACTÉRISTIQUE

N° 12

SECONDA

Allegro molto (♩=144)

*p ma marcato**ff Energico.*

8a....

à Madame de FRIEDBERG.

MARCHE CARACTÉRISTIQUE

N° 12

PRIMA

Allegro molto. (♩ = 144)

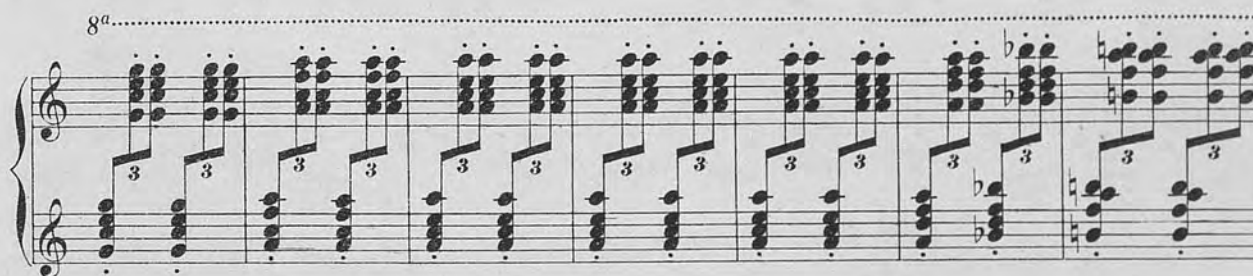

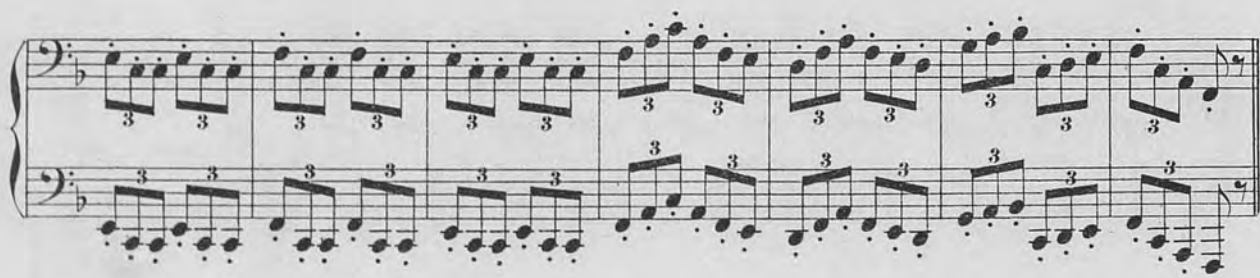
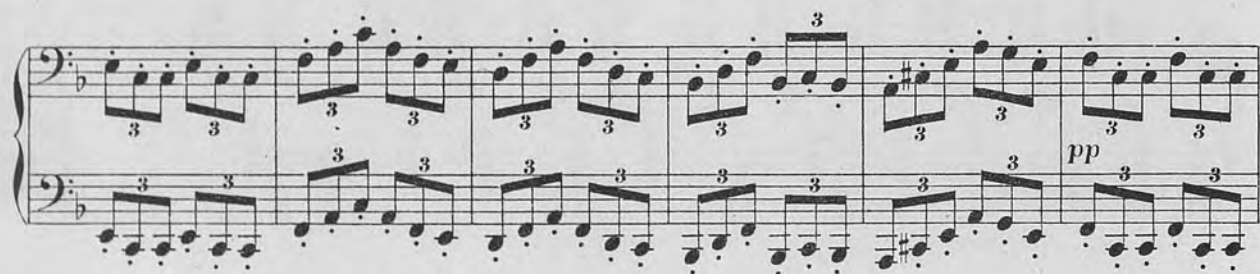

L'istesso tempo.

p e legg.

3 3 3 3 3 3

f ff

p subito

3 3 3 3 3 3

p

p e sempre staccato.

3 3 3 3 3 3

3 3 3 3 3 3

8^a.....

3 3 3 3 3 3

ff

8^a.....

3 3 3 3 3 3

