GROSSE SONATE

für das

Pianoforte

componirt und

Seiner Excellenz

dem Herrn Grafen

CARL VON SEINSHEIM,

Königl. baierischem Staatsrath, Finanzminister und mehrerer hohen Orden Ritter etc. etc.

in Hochachtung zugeeignet

von

IGNAZ LACHNER,

Königl. bair. Hofmusikdirector.

Op. 20. *Eigenthum der Verlagshandlung.* **Pr. fl. 2. 24 kr. / Rthlr. 1⅓.**

STUTTGART,

Musik- und Kunsthandlung Linn Haydn.

Gedruckt bei Blum und Vogel in Stuttgart

SONATA

(M.M. ♩ = 126)

Allegro

p

con espress.

mf

pp

fpp

cres

ff

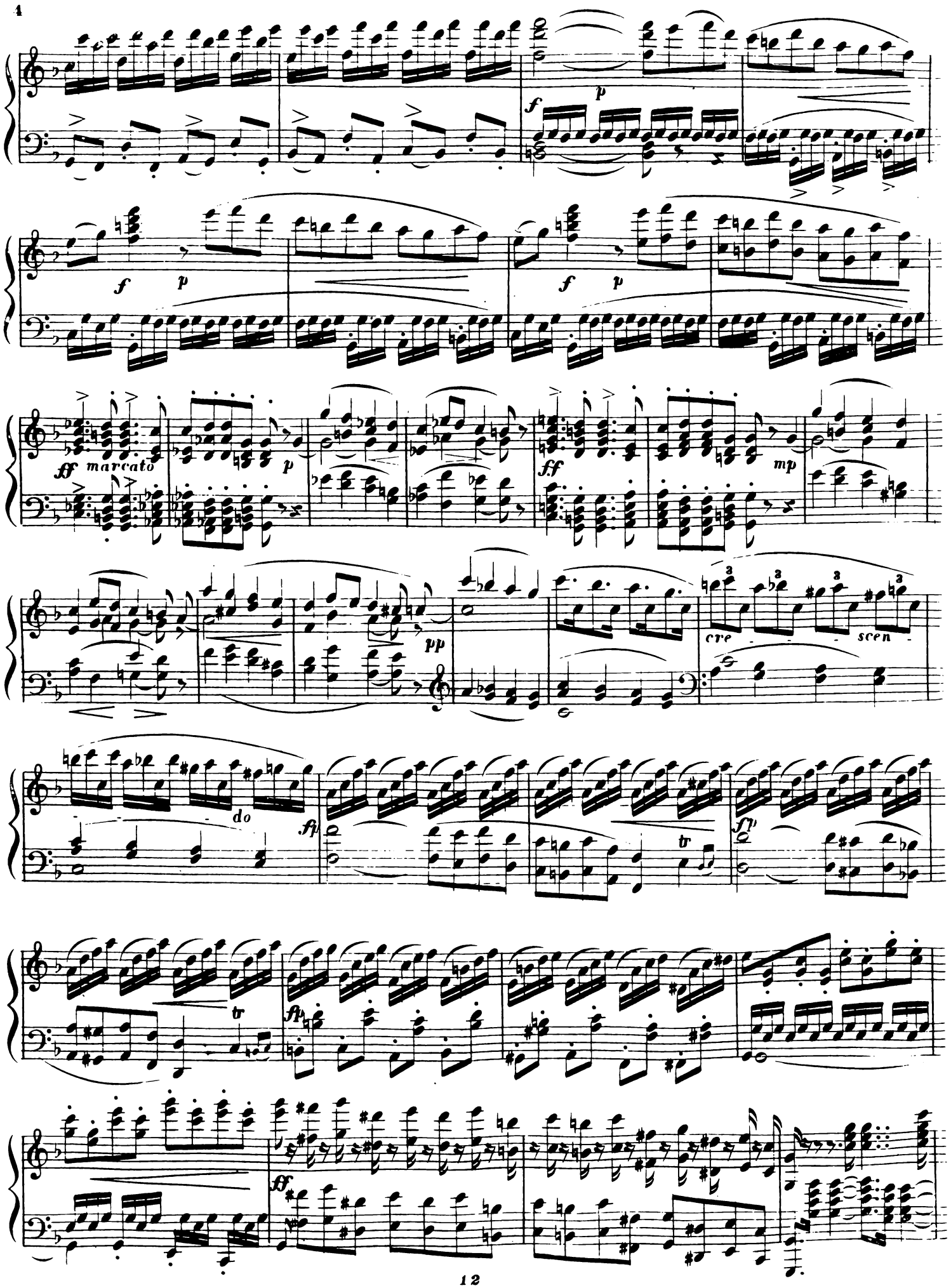
f
p
f
p
f
p
ff marcato
p
ff
mp
pp
cre
scen
do
fp
tr
fp
tr
fp
ff

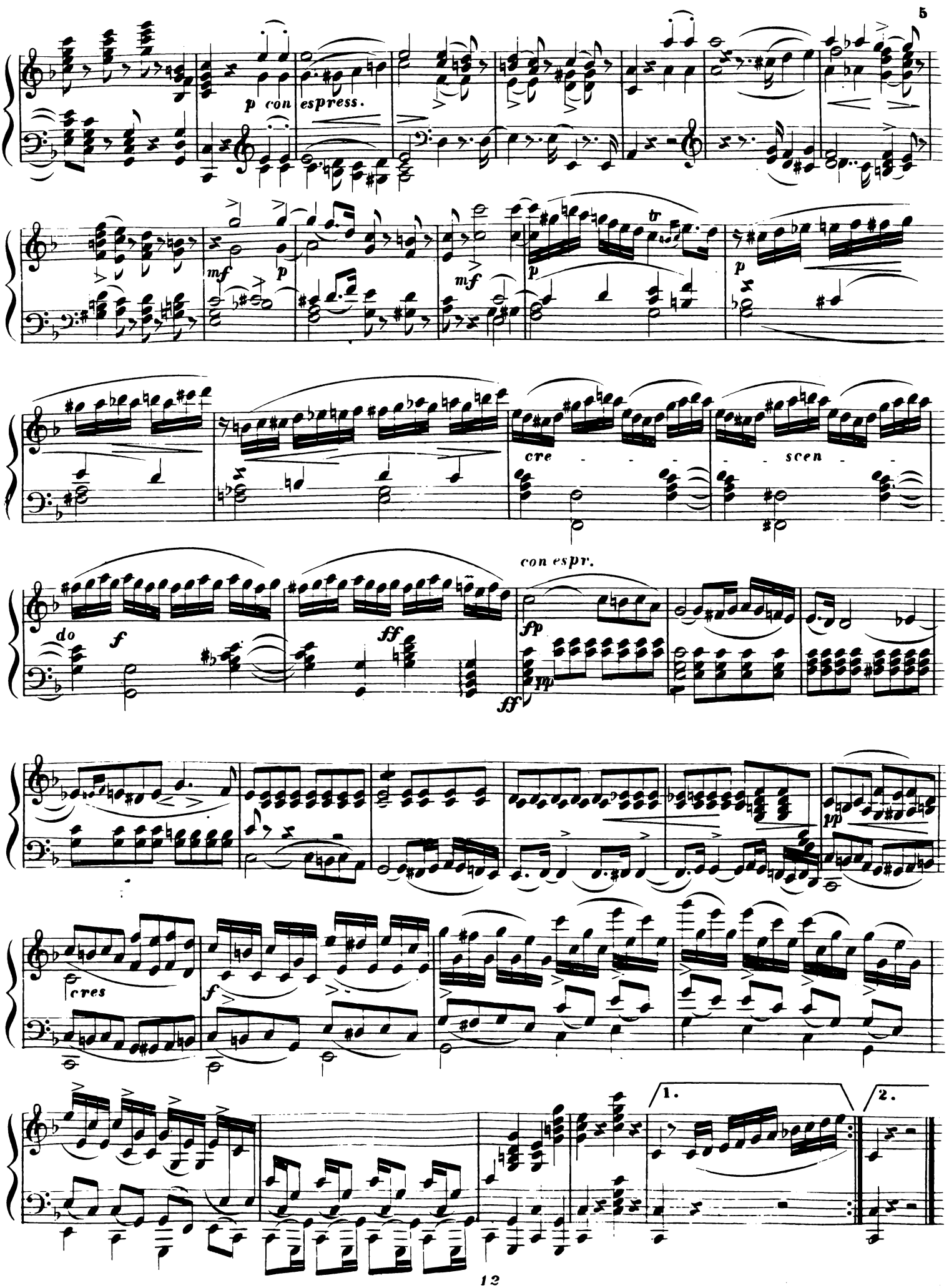
p con espress.
mf
p
mf
tr
p
p
cre - - - - scen - - -
con espr.
do
f
ff
fp
pp
ff
pp
cres
f
1.
2.

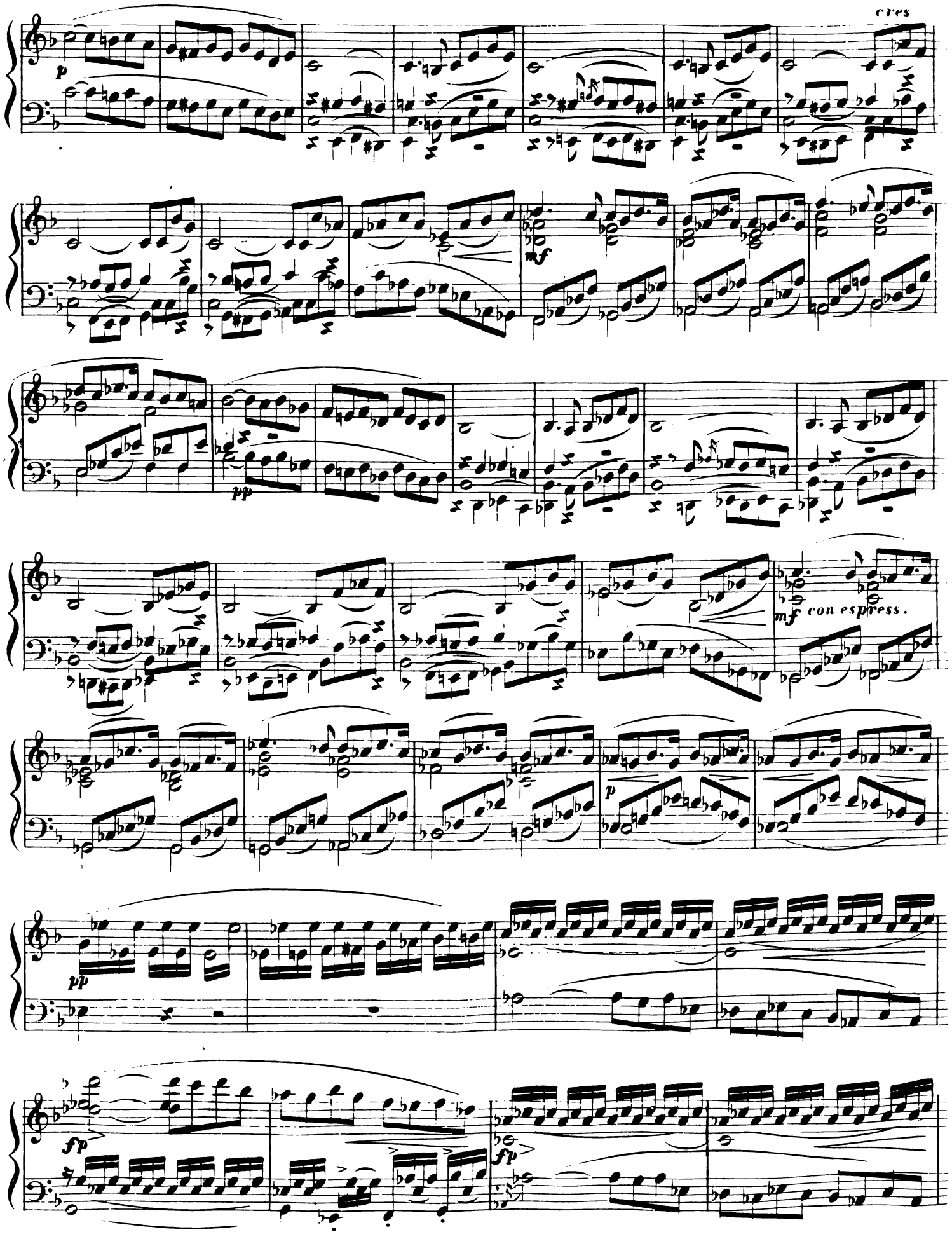
cres
p
mf
pp
mf con espress.
p
pp
fp
fp

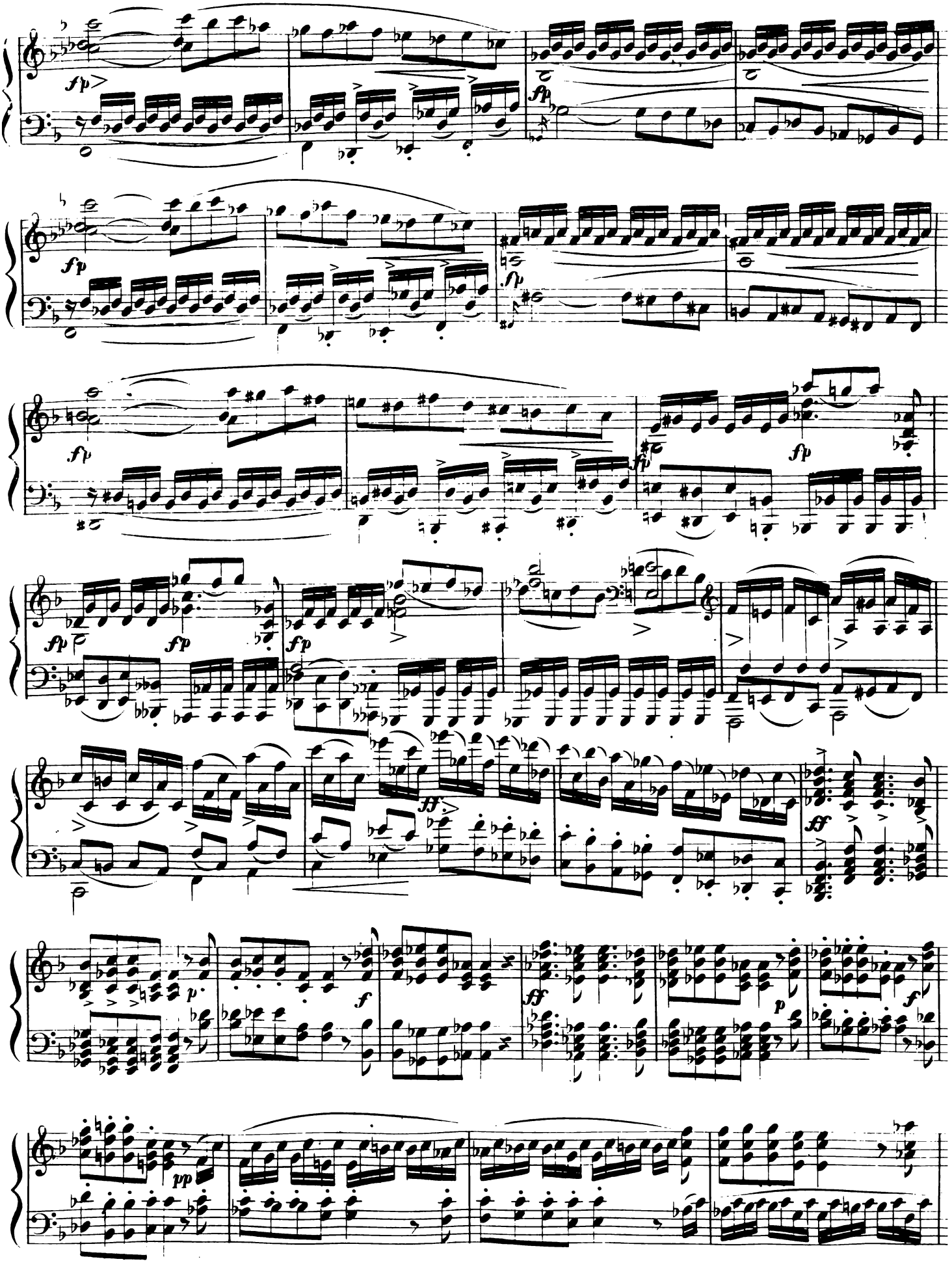
fp
fp
fp
fp
fp
fp
fp
fp
fp
ff
ff
p
f
ff
p
f
pp

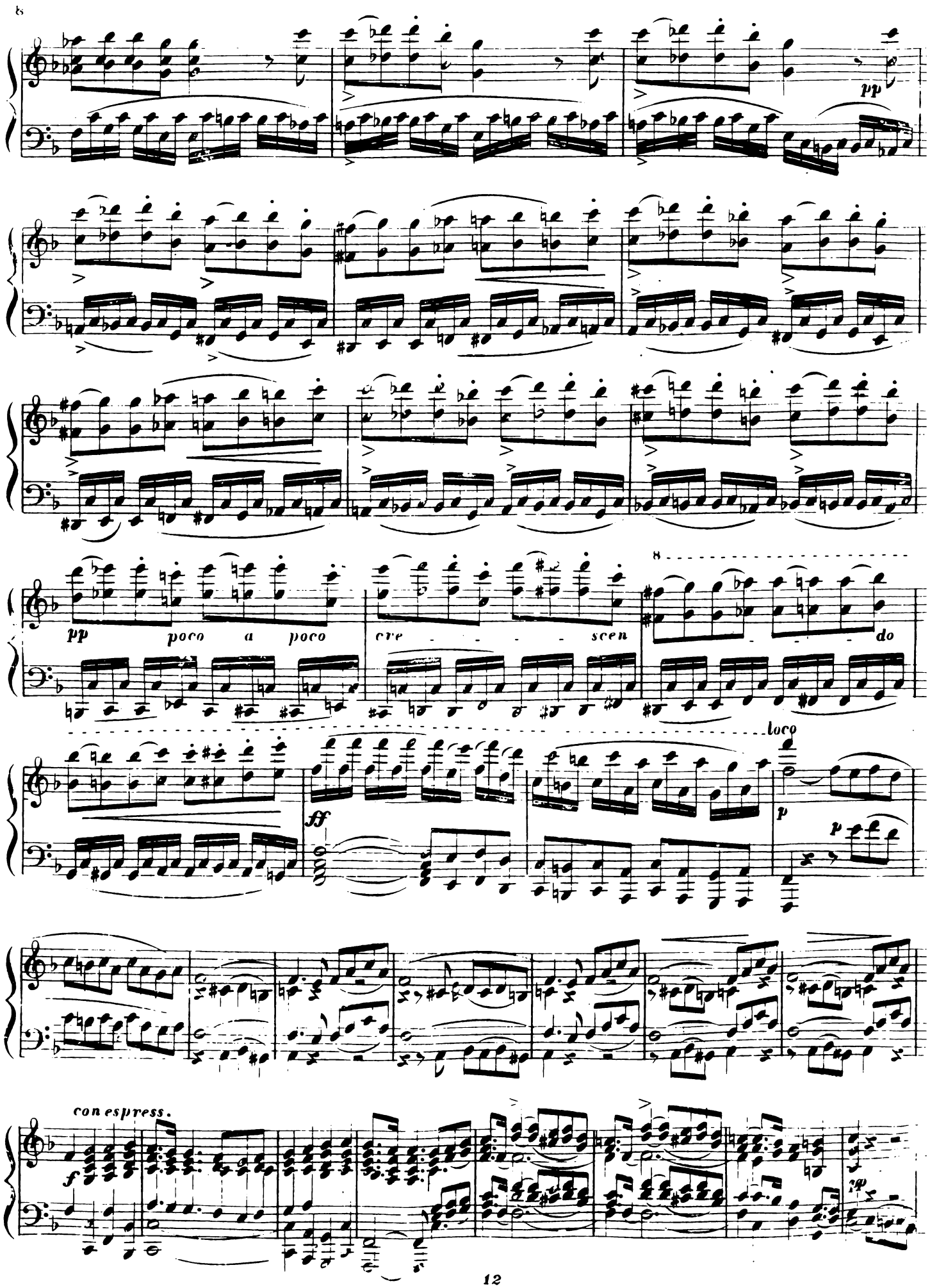
pp
pp poco a poco cre - - - - scen - - - do
8
ff
loco
p
p
con espress.
f
pp

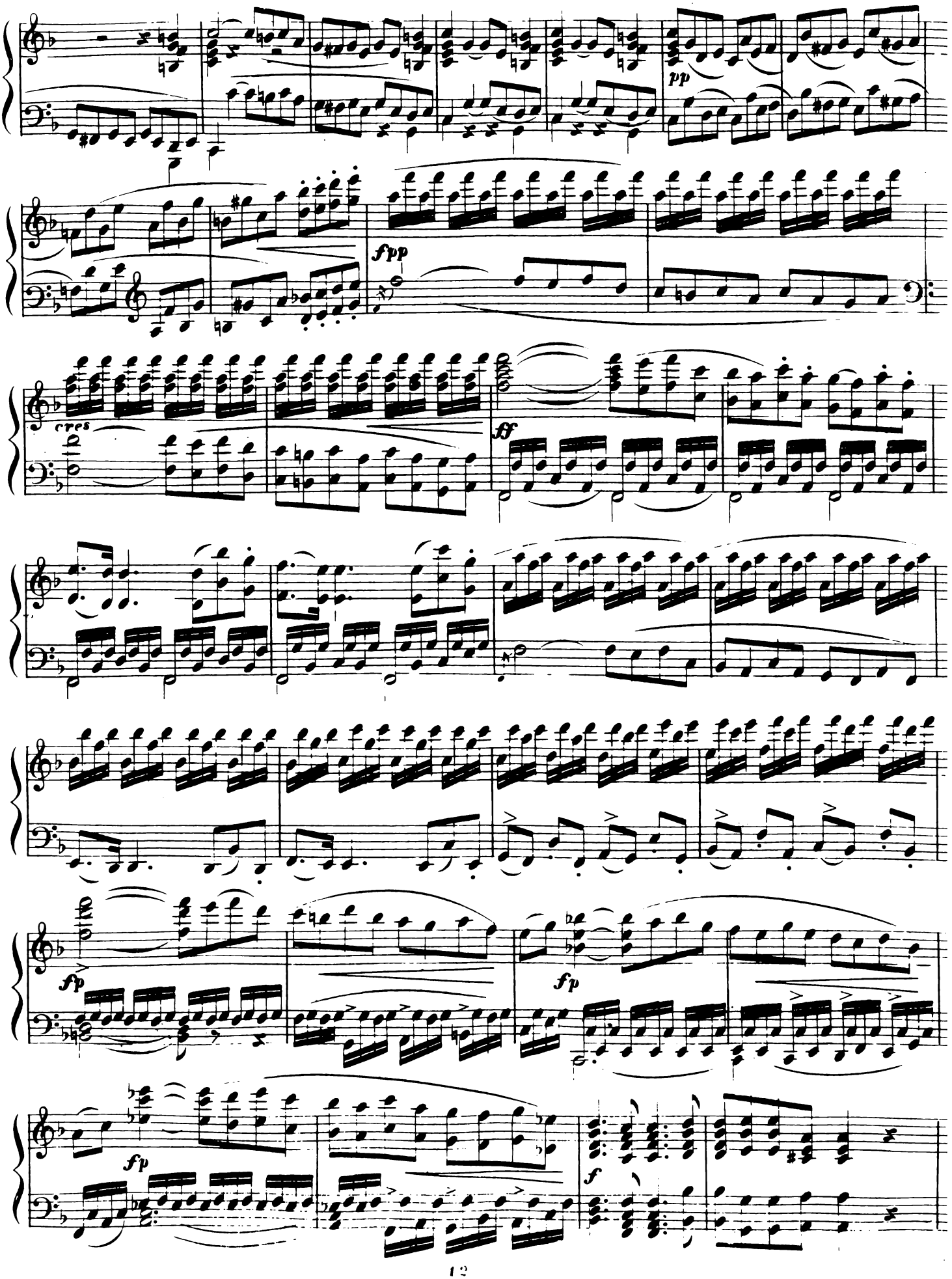
pp
fpp
cres
ff
fp
fp
fp
f

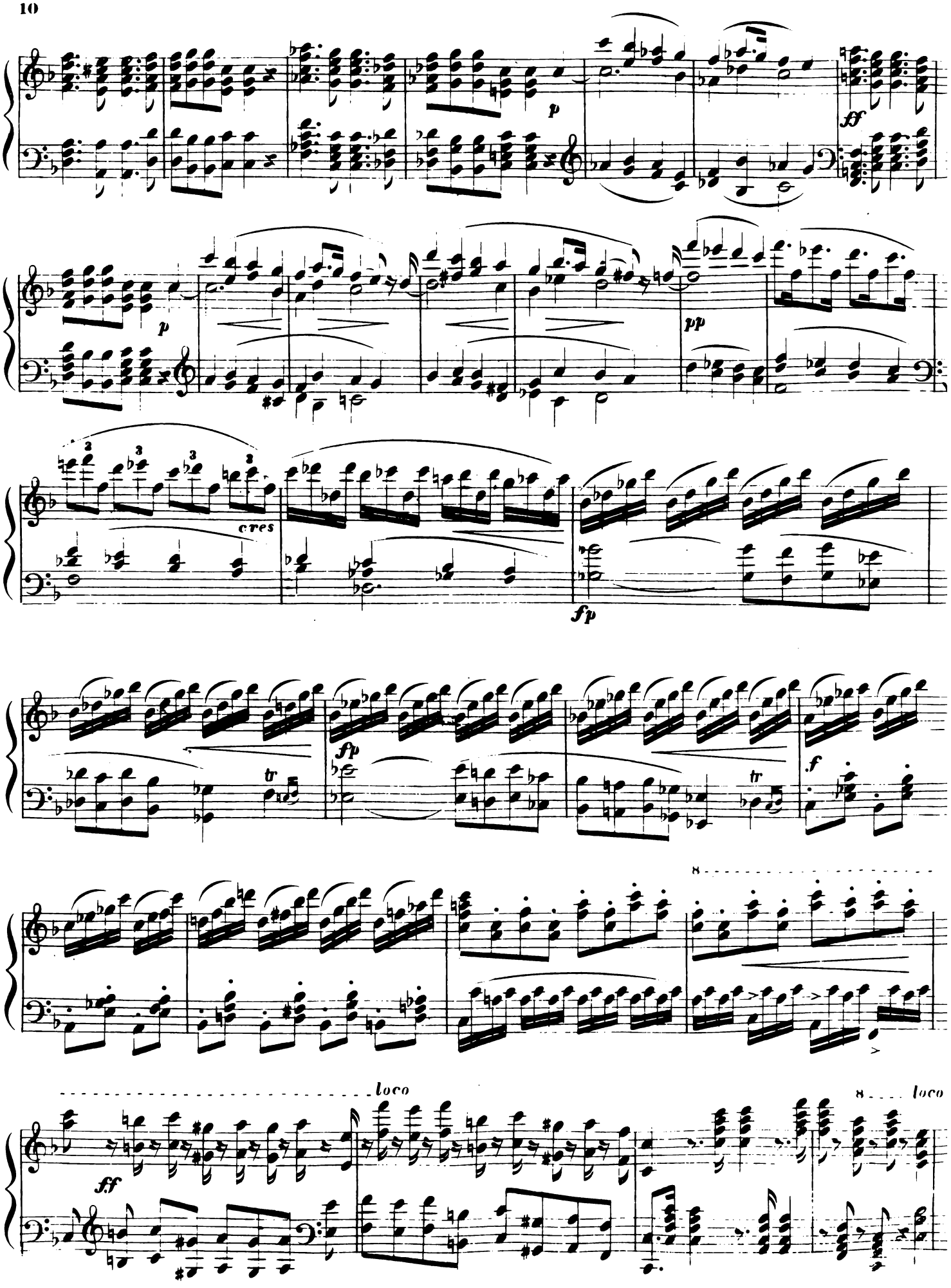
p
ff
p
pp
cres
fp
fp
tr
tr
f
8
ff
loco
8
loco

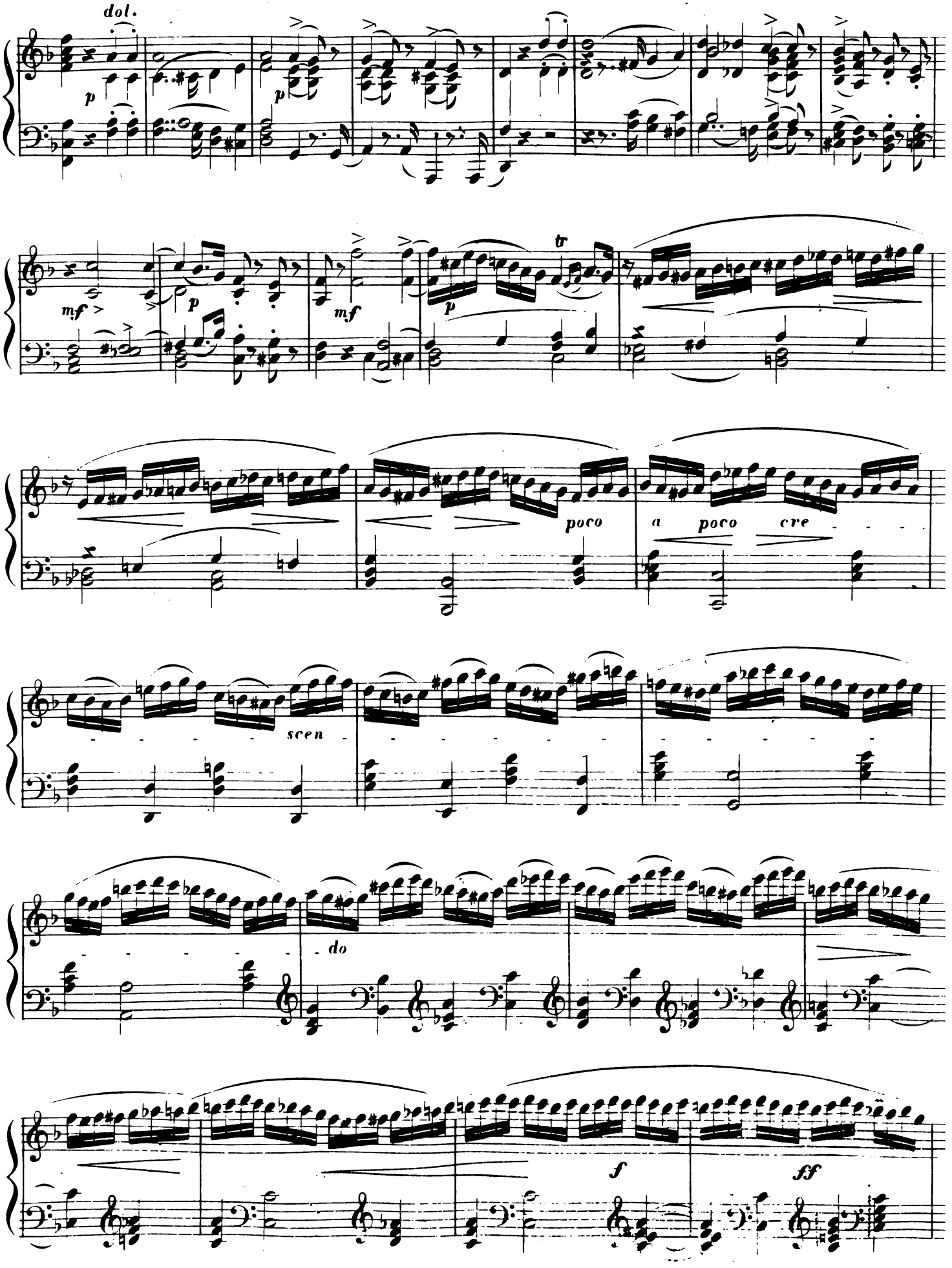
dol.
p
p
mf
p
mf
p
tr
poco
a poco cre
scen
do
f
ff

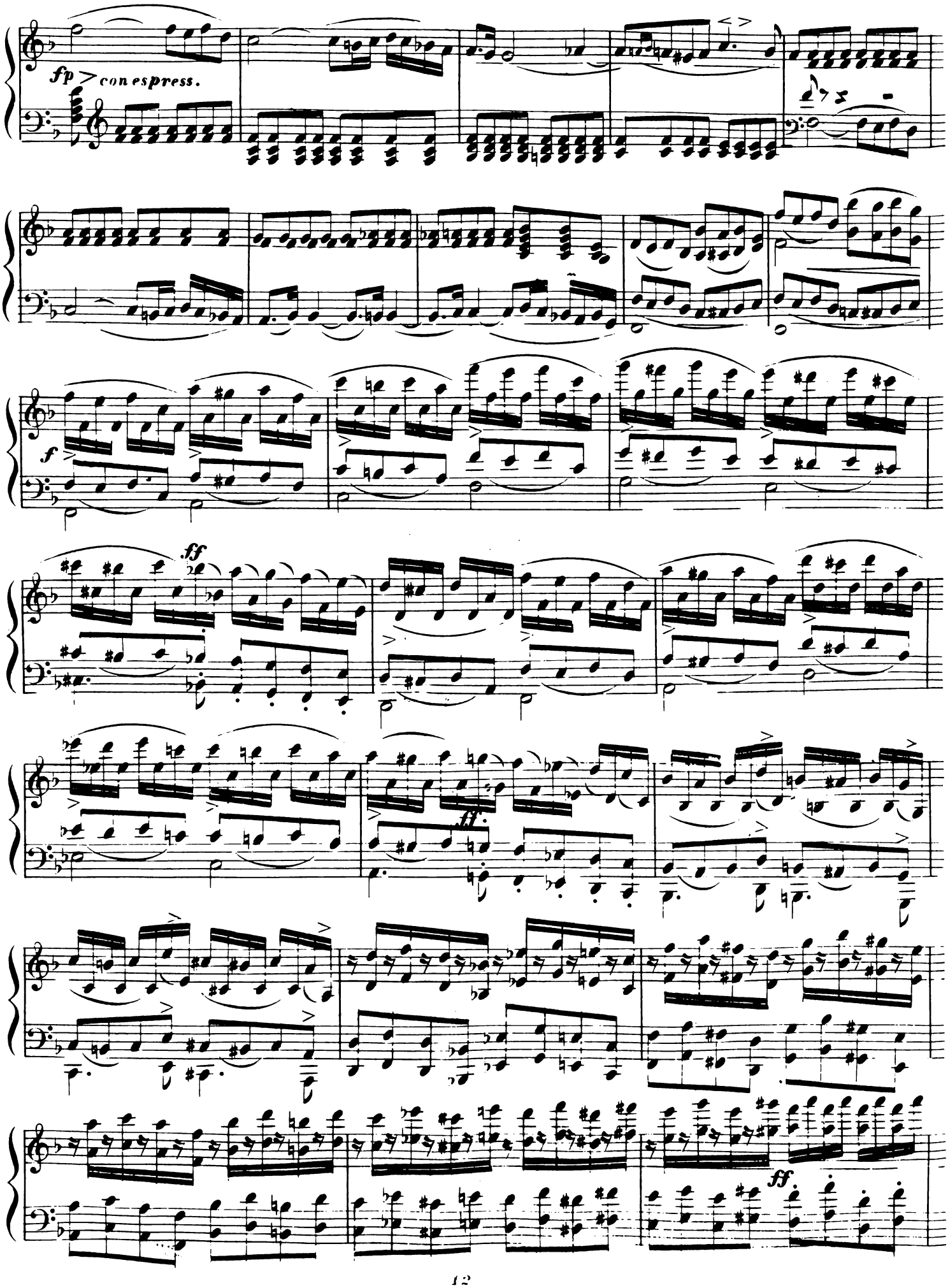
fp
con espress.
f
ff
ff.
ff

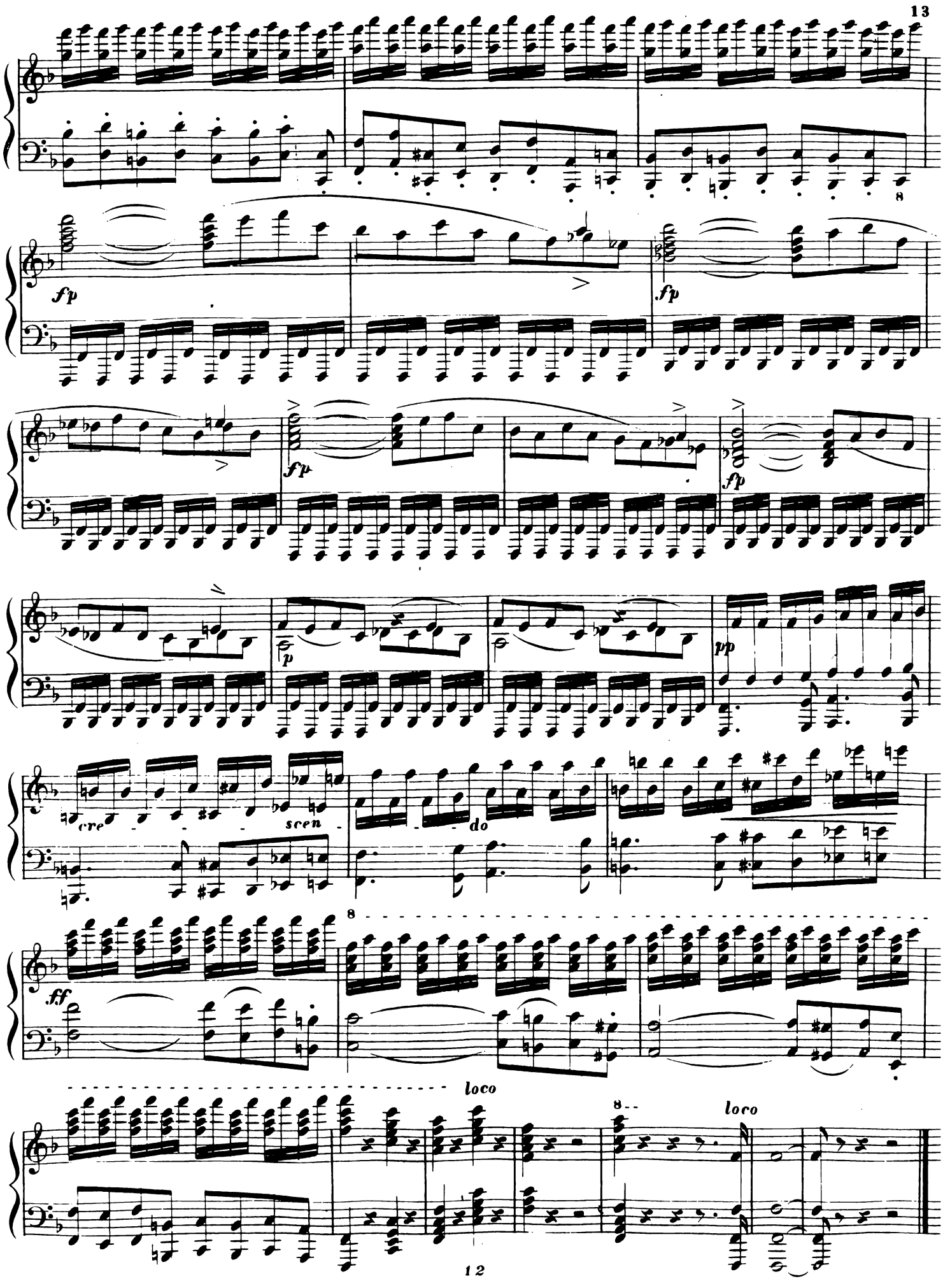
fp
fp
fp
fp
p
pp
cre
scen
do
ff
8
loco
8
loco

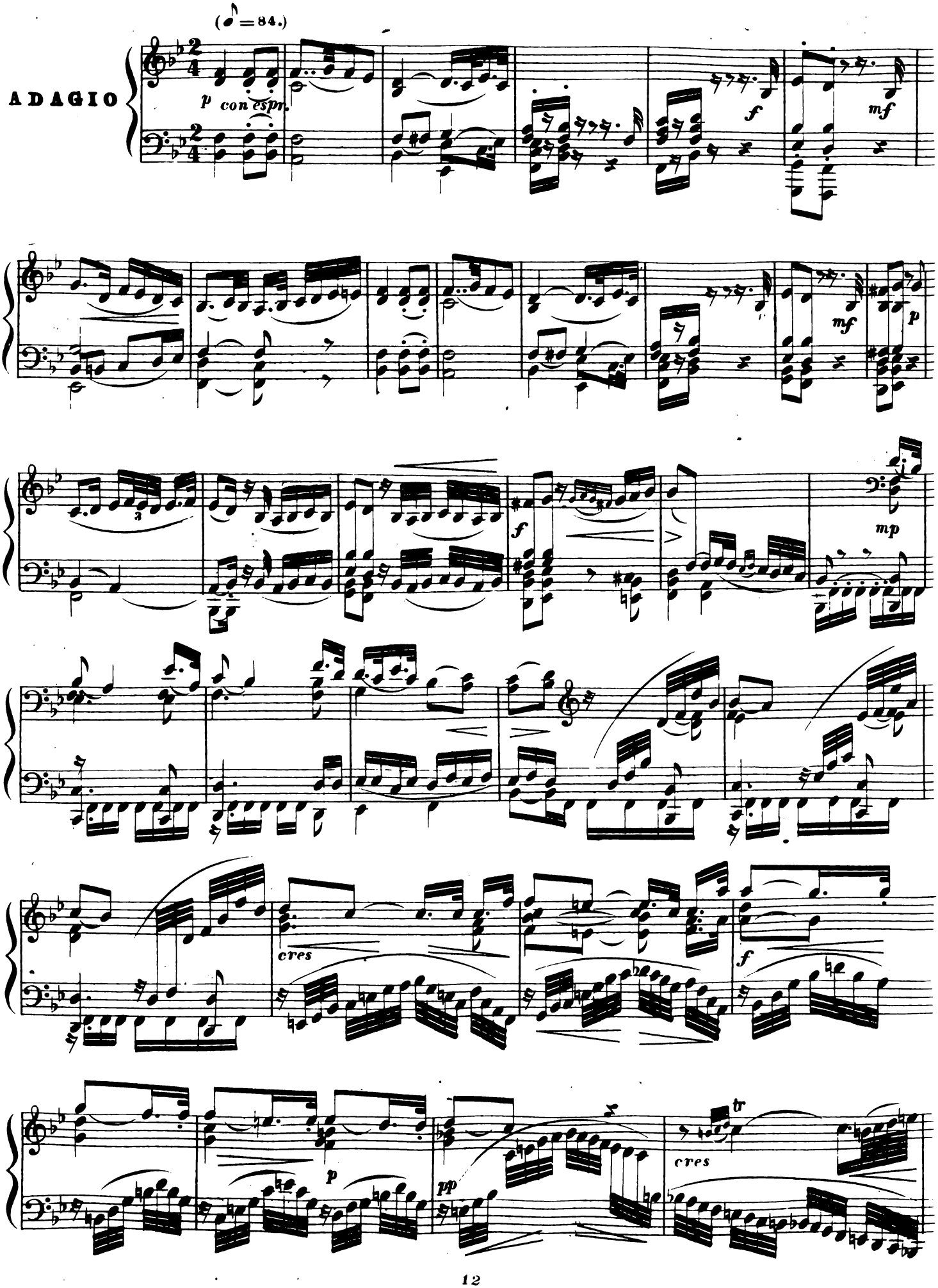
(♪=84.)
ADAGIO
p con espr.
f
mf
mf
p
f
mp
cres
f
p
pp
cres
tr

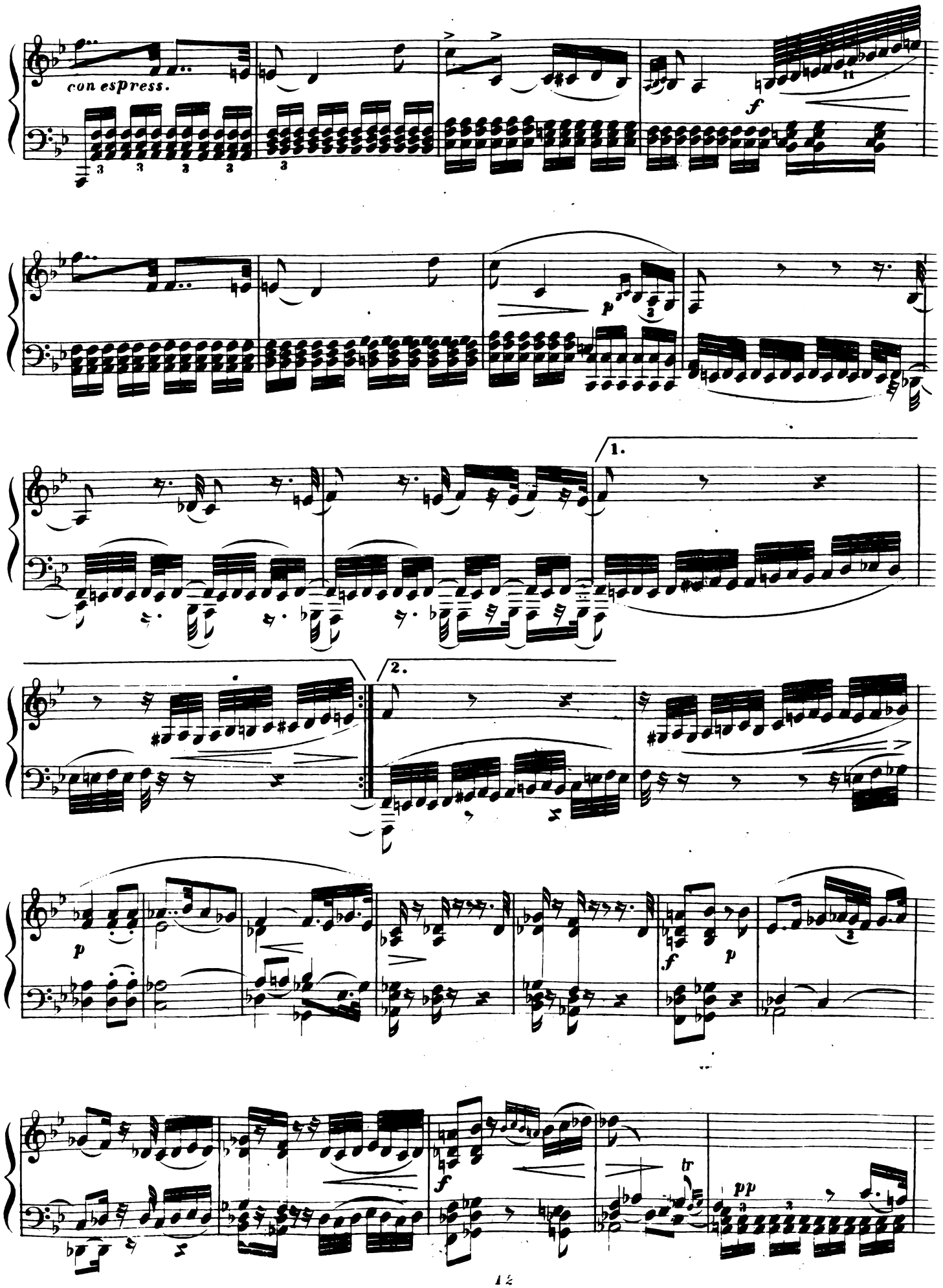
con espress.
f
p
1.
2.
p
f
p
f
tr
pp

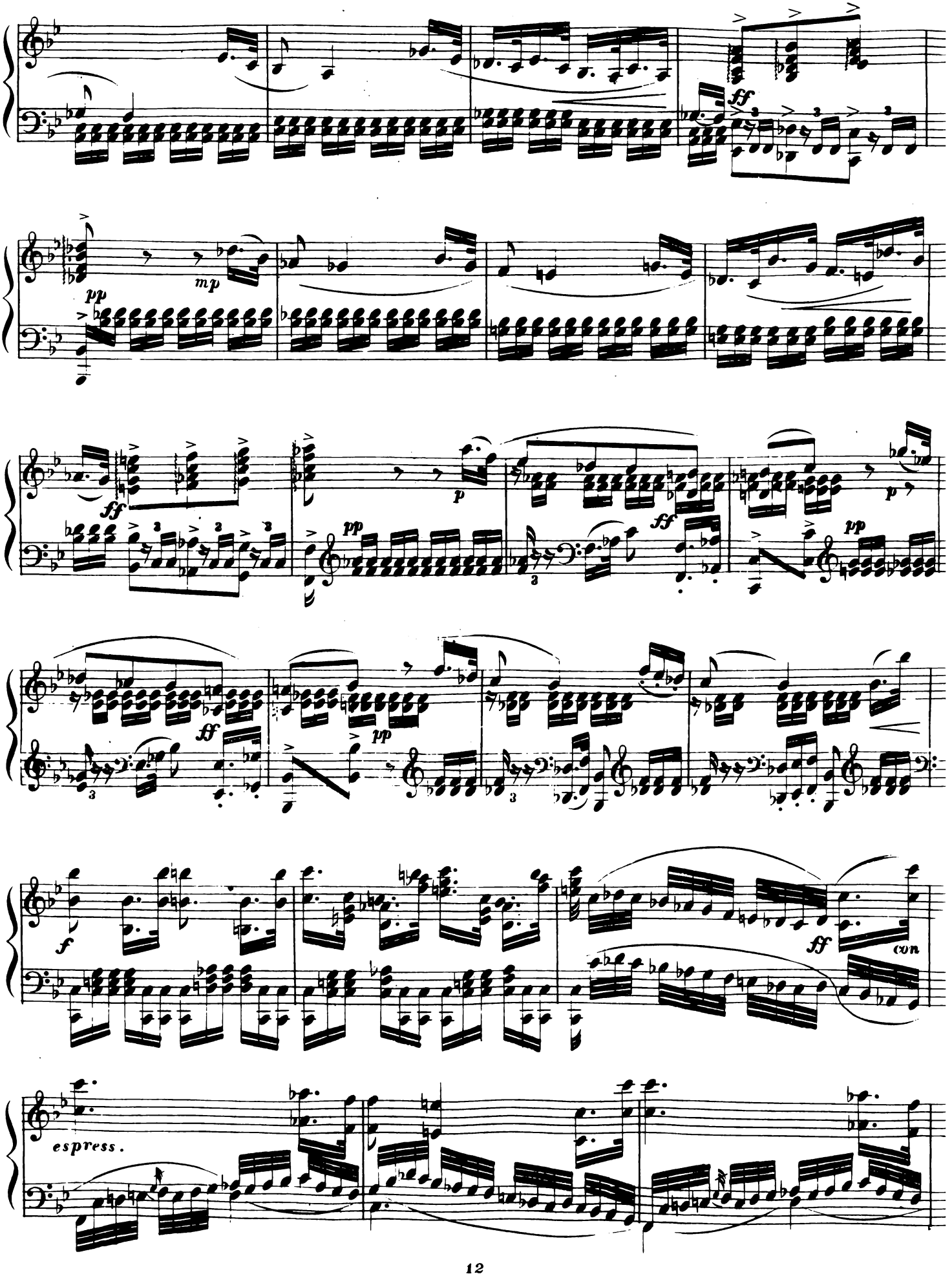
ff
pp
mp
ff
p
pp
ff
p
pp
ff
pp
f
ff
con
espress.

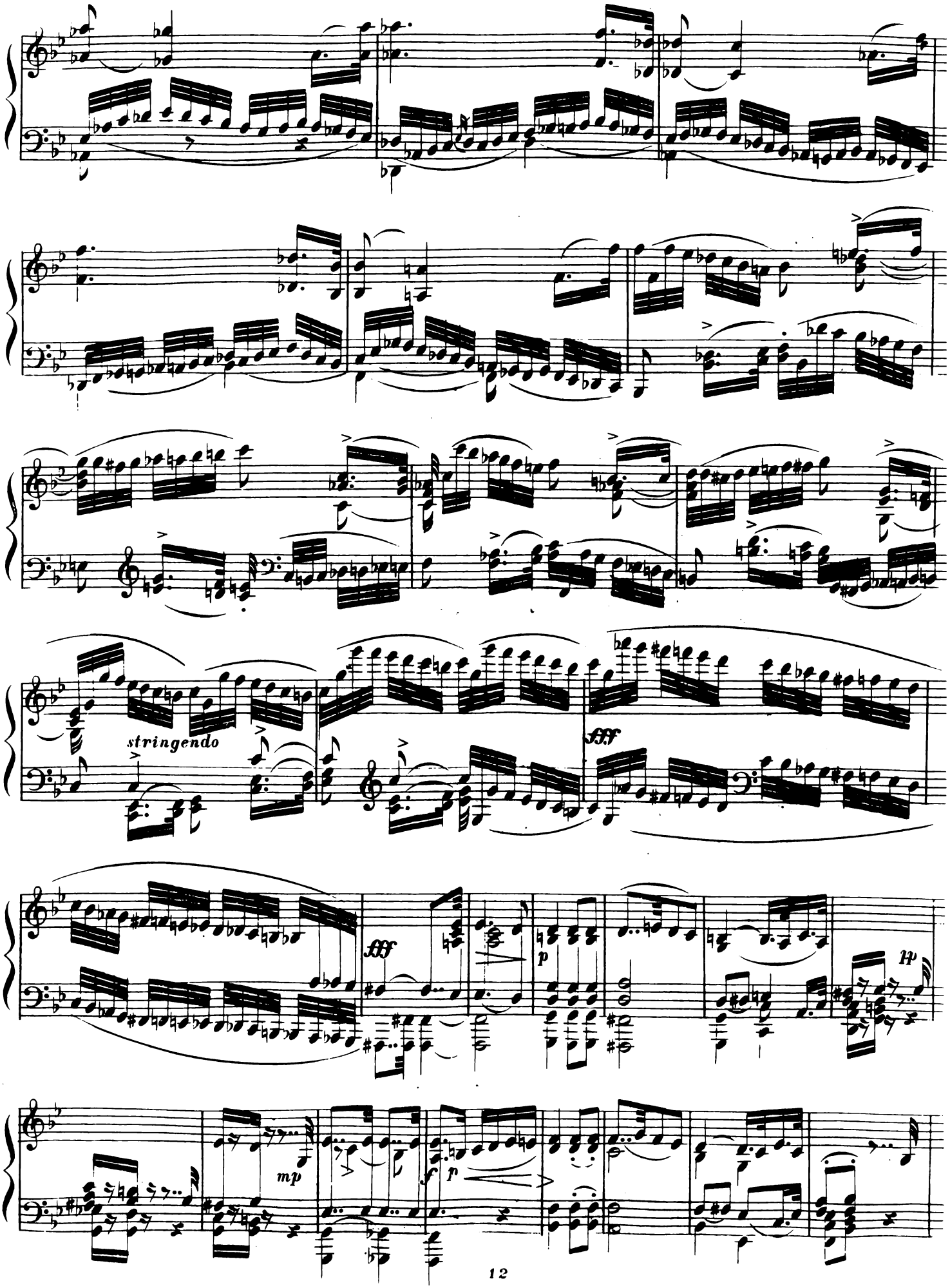
stringendo
fff
fff
p
pp
mp
f
p

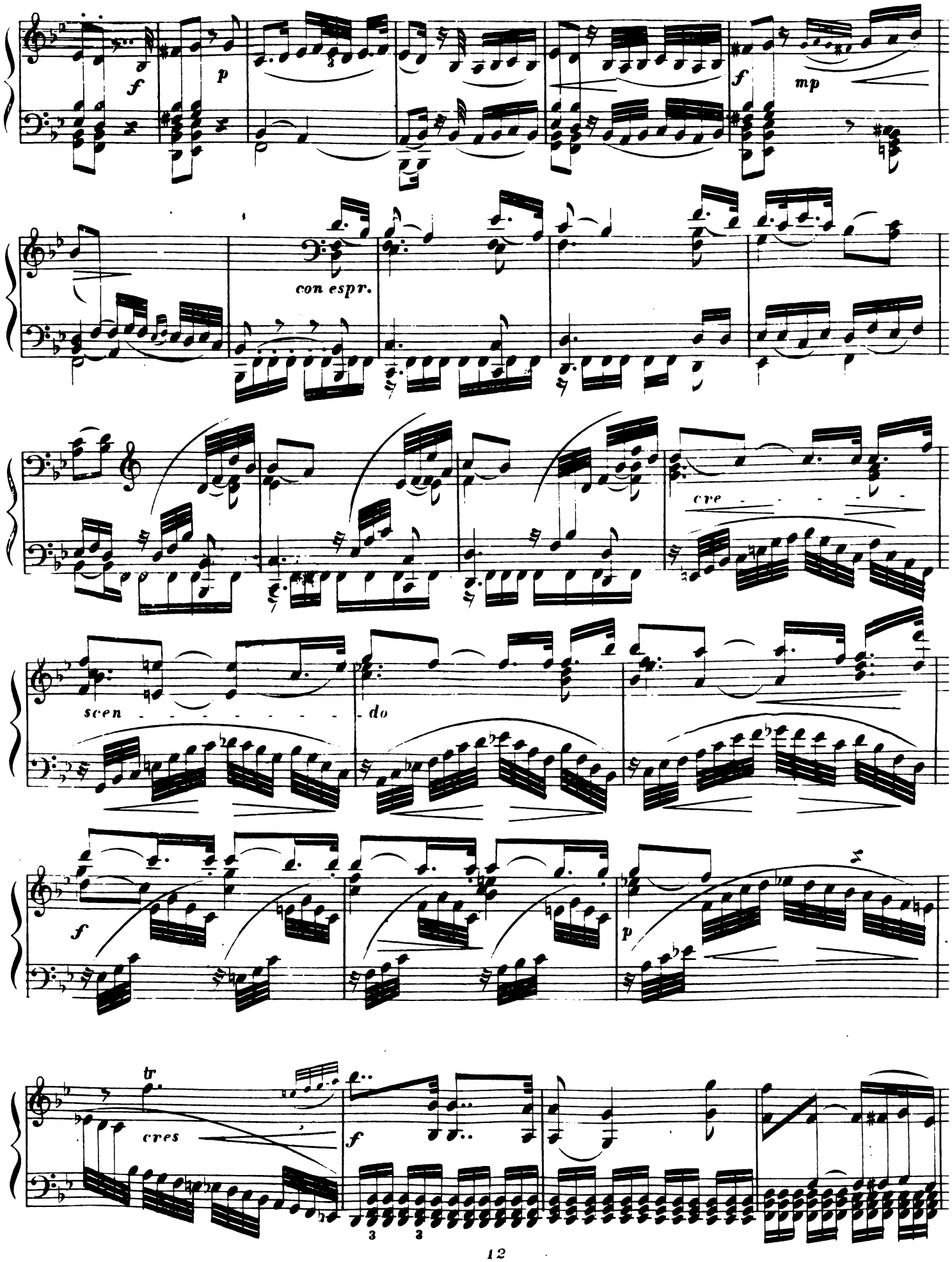
f
p
f
mp
con espr.
cre - - - - -
scen - - - - - - - - do
f
p
tr
cres
f

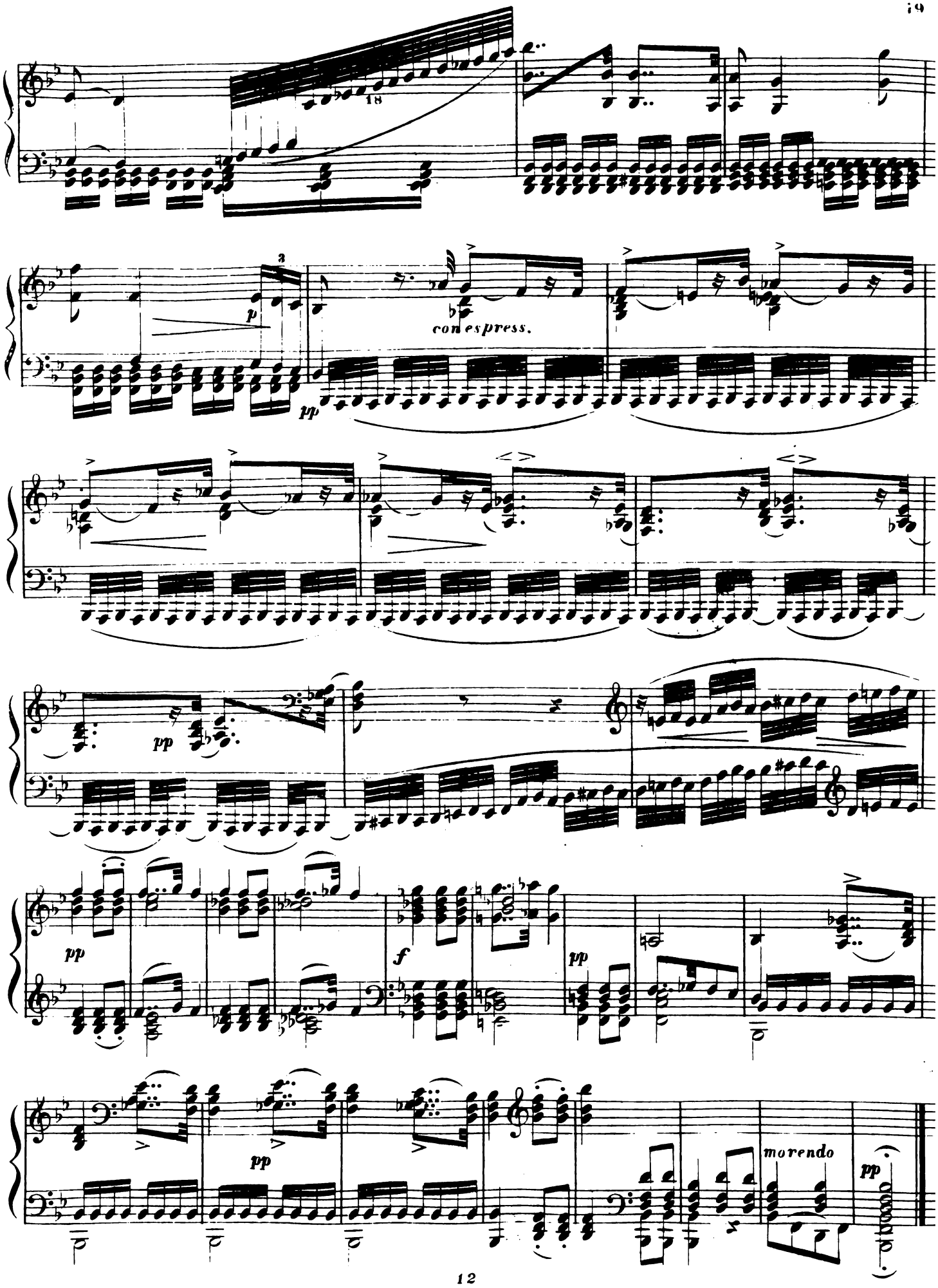
18
3
p
con espress.
pp
pp
pp
pp
f
pp
pp
morendo
pp

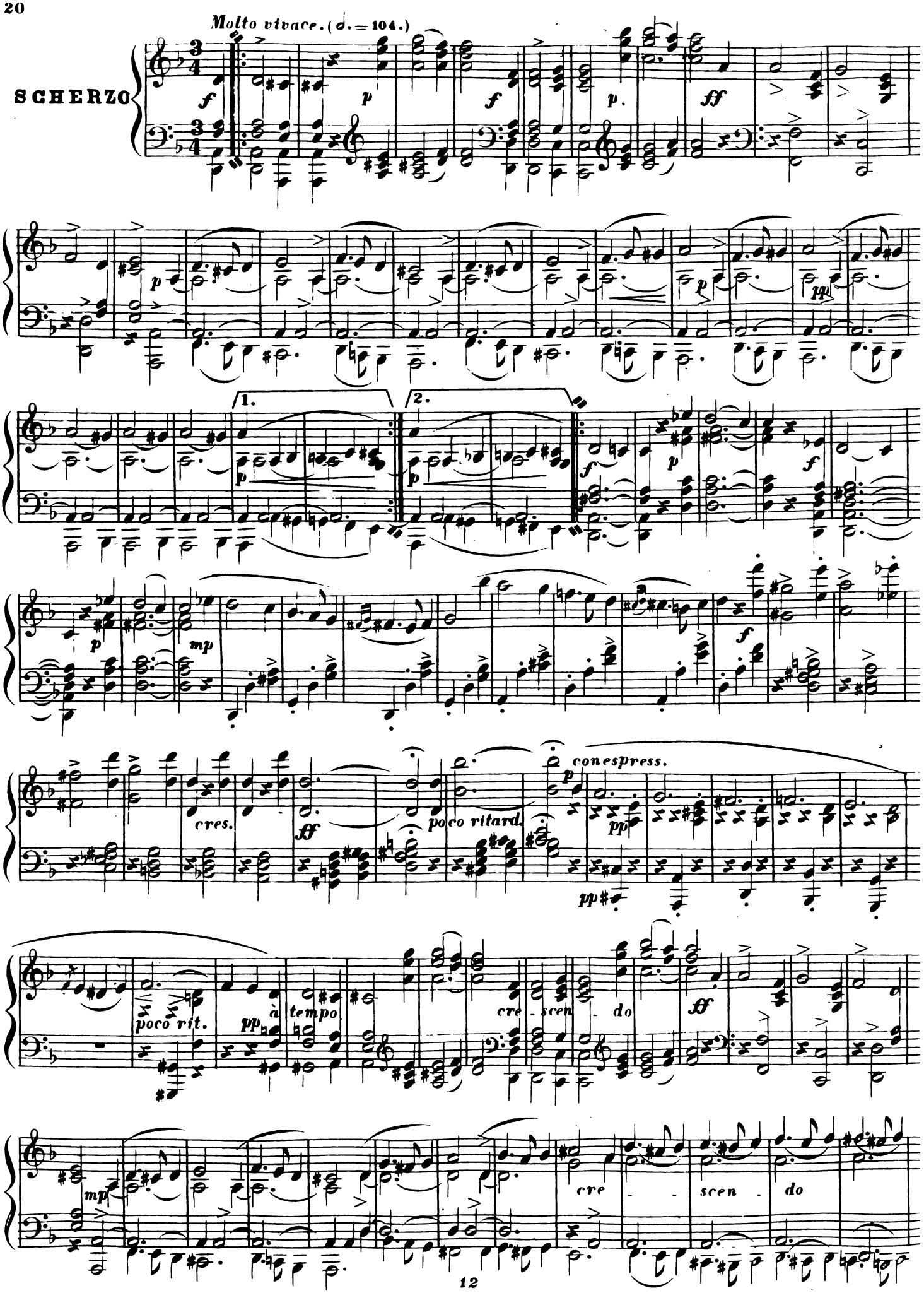
Molto vivace. (𝅗𝅥. = 104.)
SCHERZO
1.
2.
cres.
poco ritard.
conespress.
poco rit.
a tempo
cre - scen - do

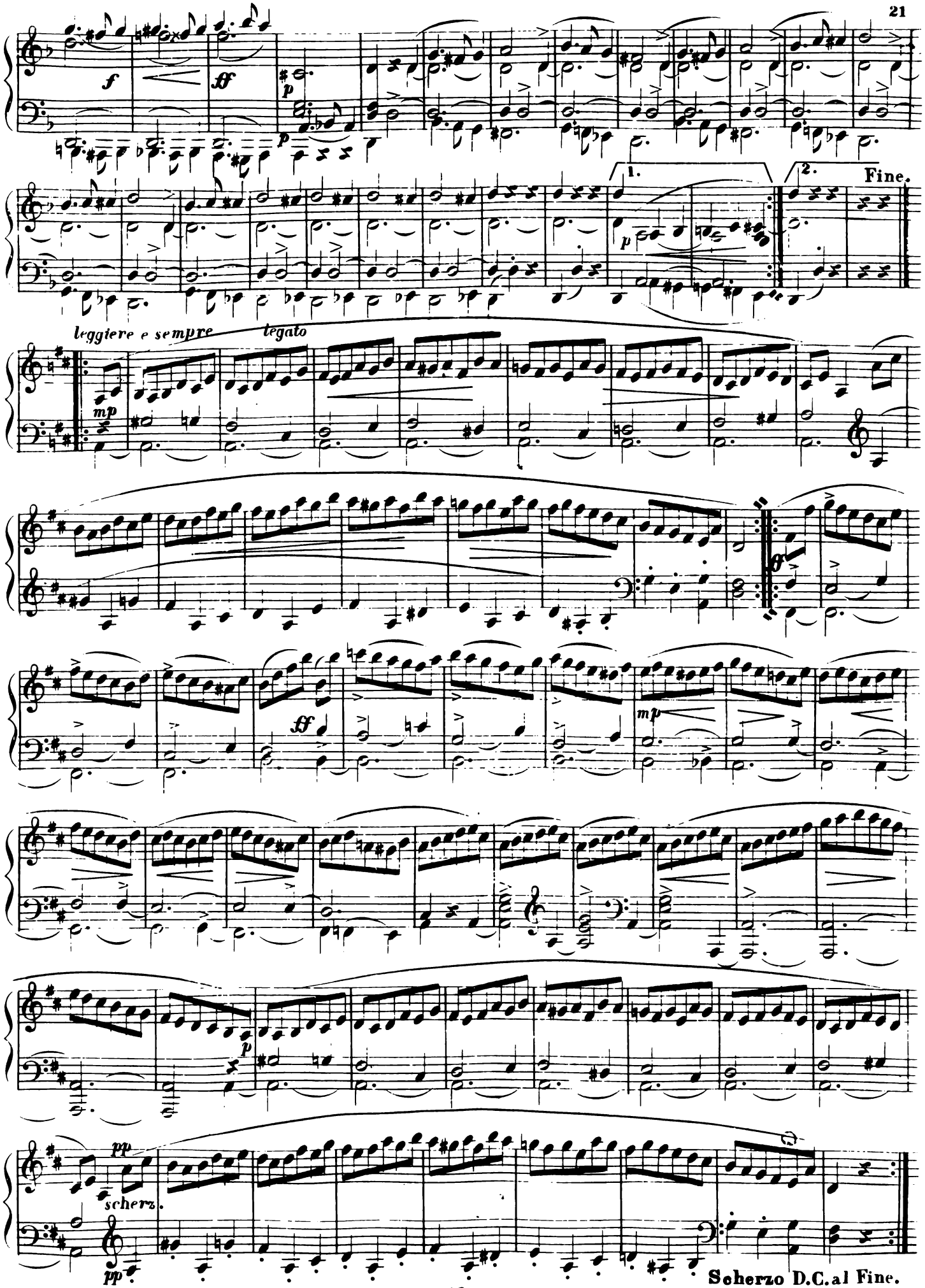

Scherzo D.C. al Fine.

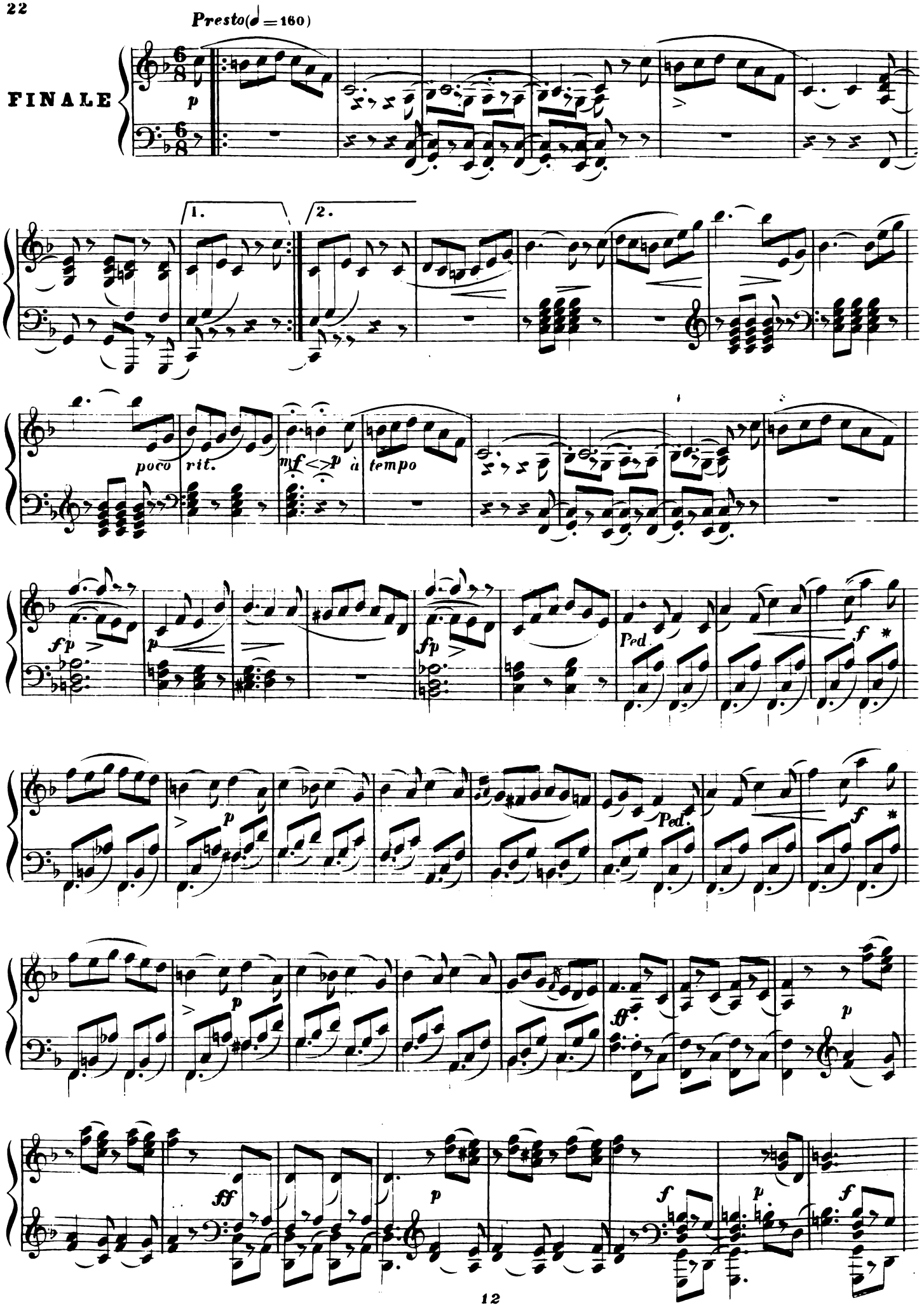
Presto (♩ = 160)
FINALE
p
1.
2.
poco rit.
mf
p
à tempo
fp
p
fp
Ped.
f
p
Ped.
f
p
ff
p
ff
p
f
p
f

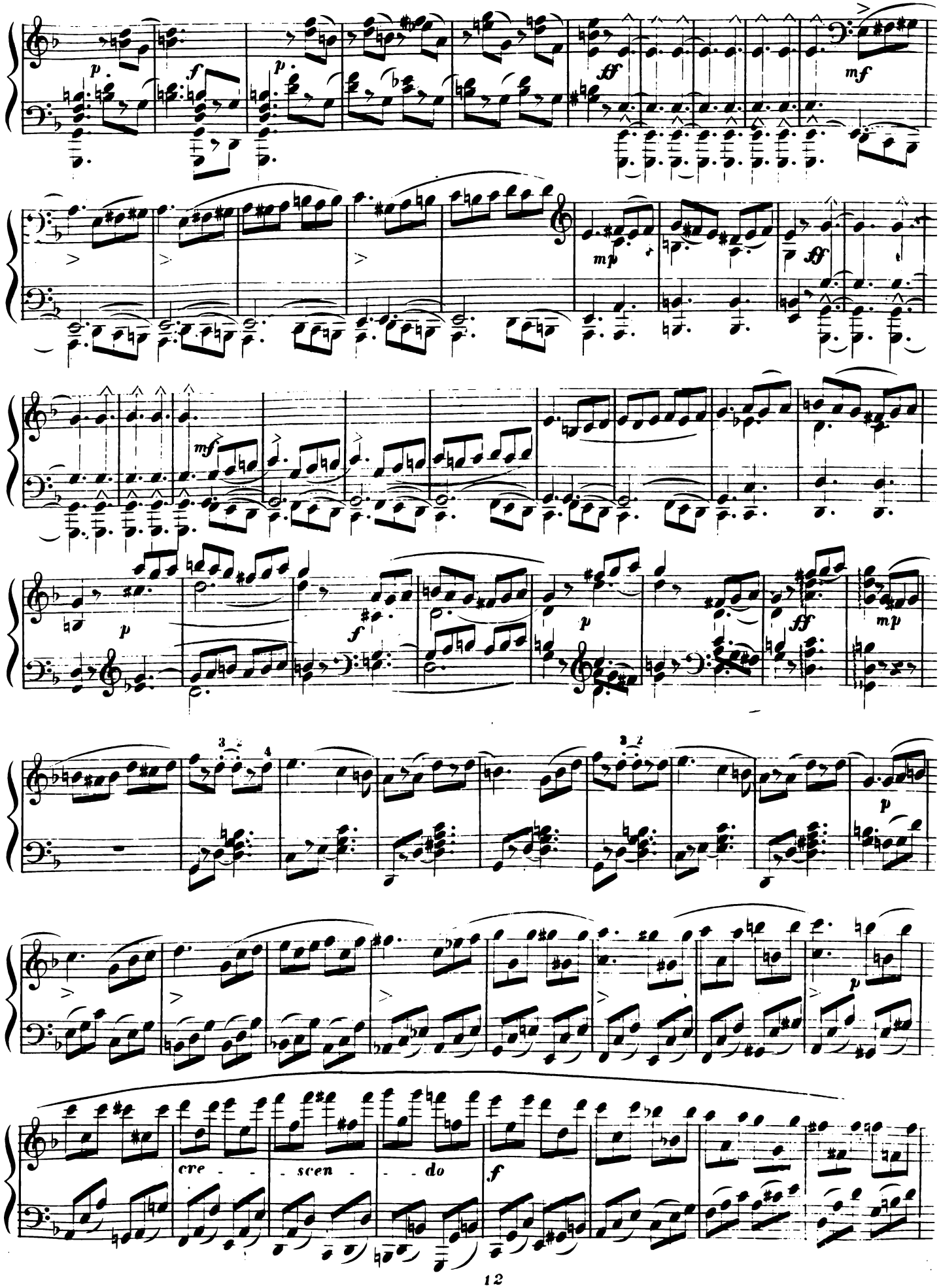
p
f
p
ff
mf
mp
ff
mf
p
f
p
ff
mp
p
cre - - scen - - do
f

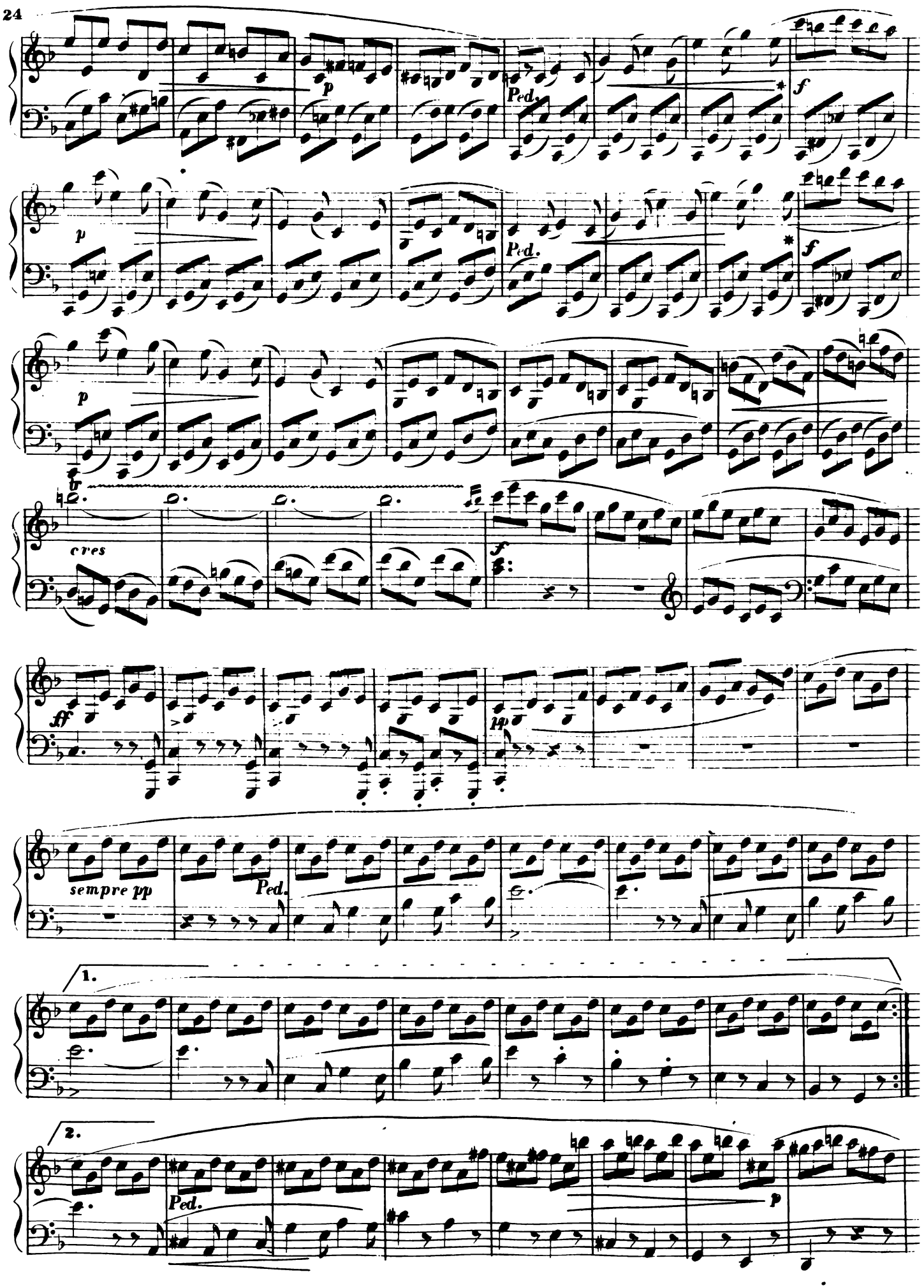
p
Ped.
f
p
Ped.
f
p
tr
cres
f
ff
pp
sempre pp
Ped.
1.
2.
Ped.
p

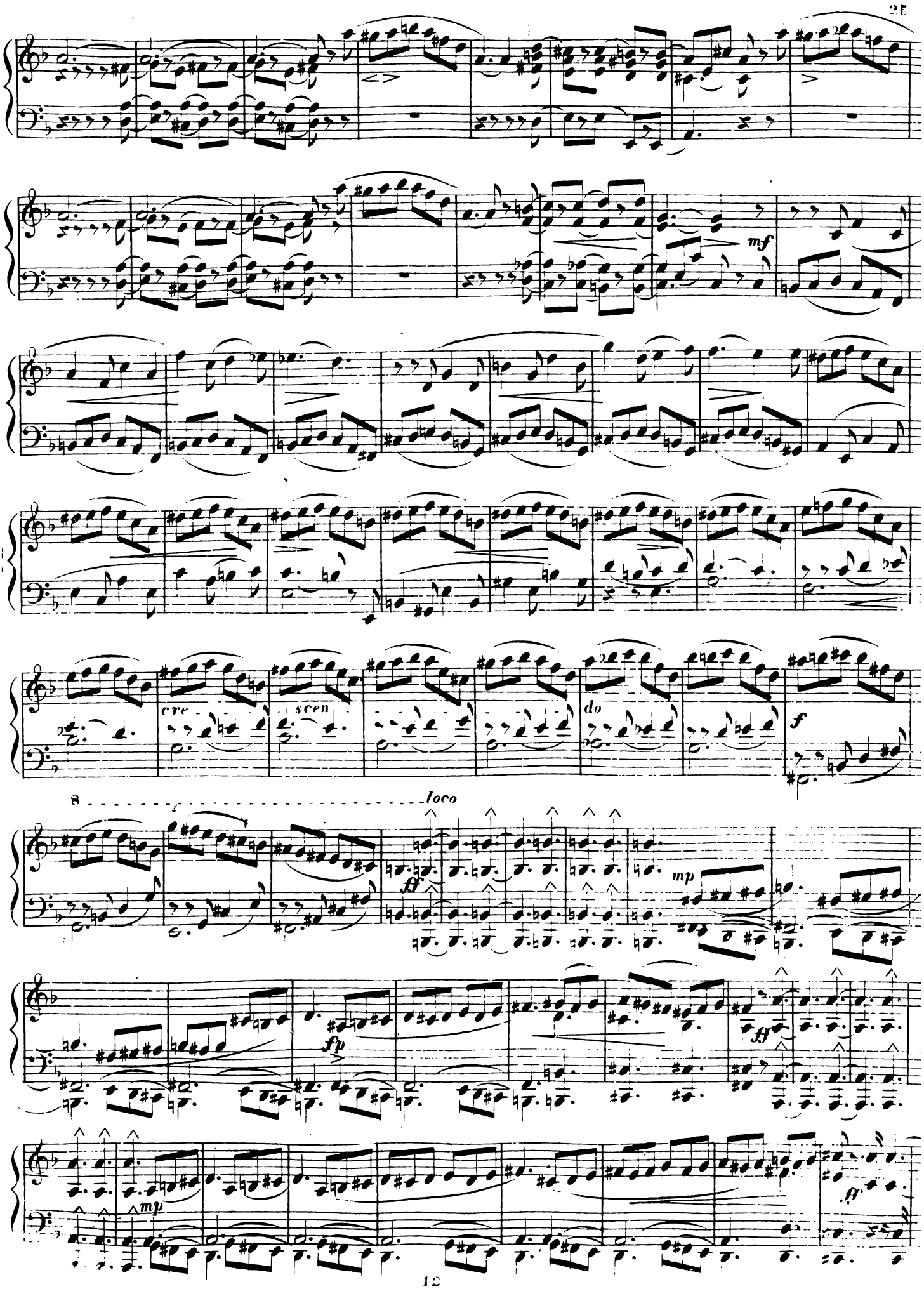
mf
cre
scen
do
f
loco
ff
mp
fp
ff
mp
ff

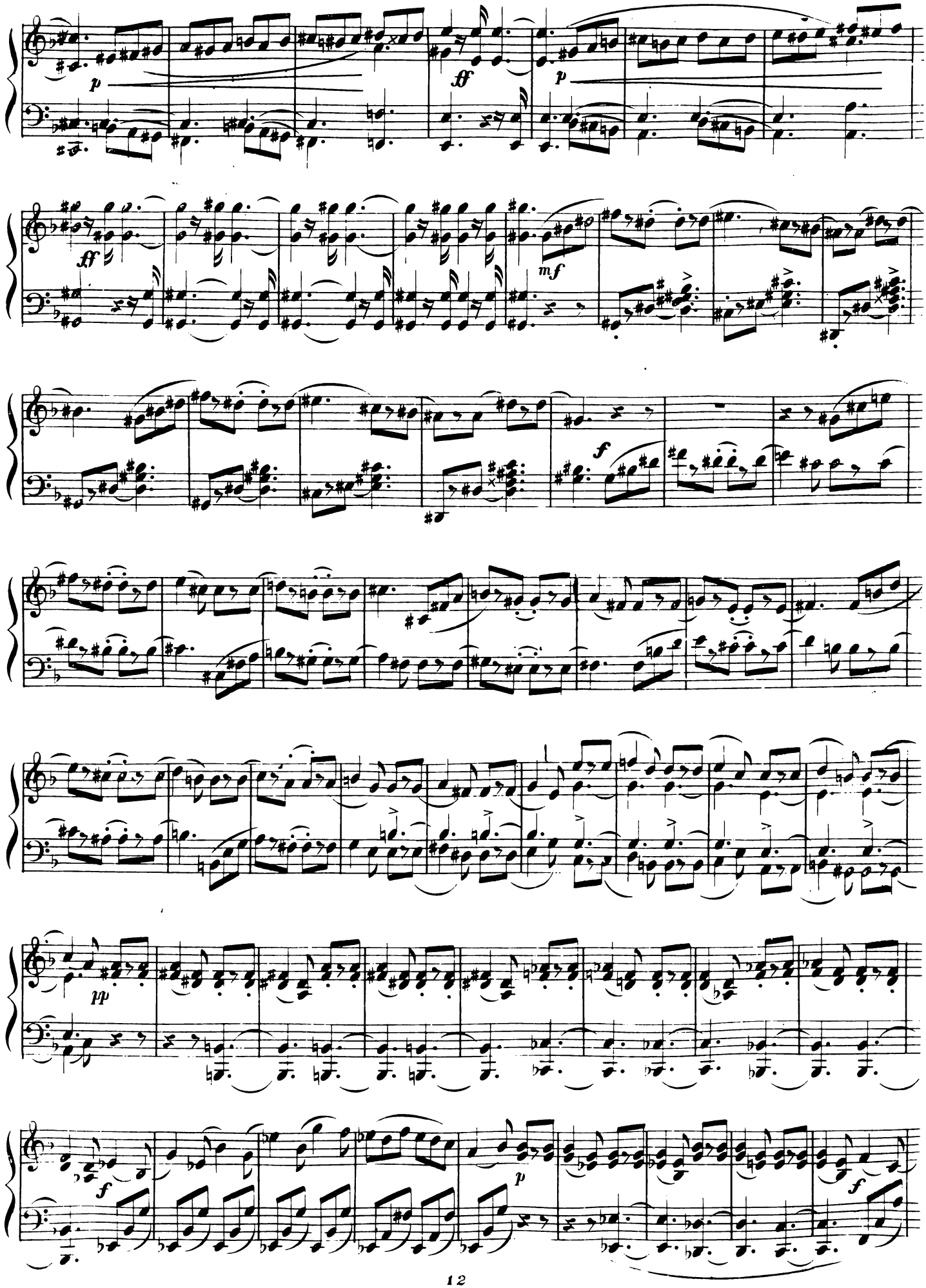
p
ff
p
ff
mf
f
pp
f
p
f

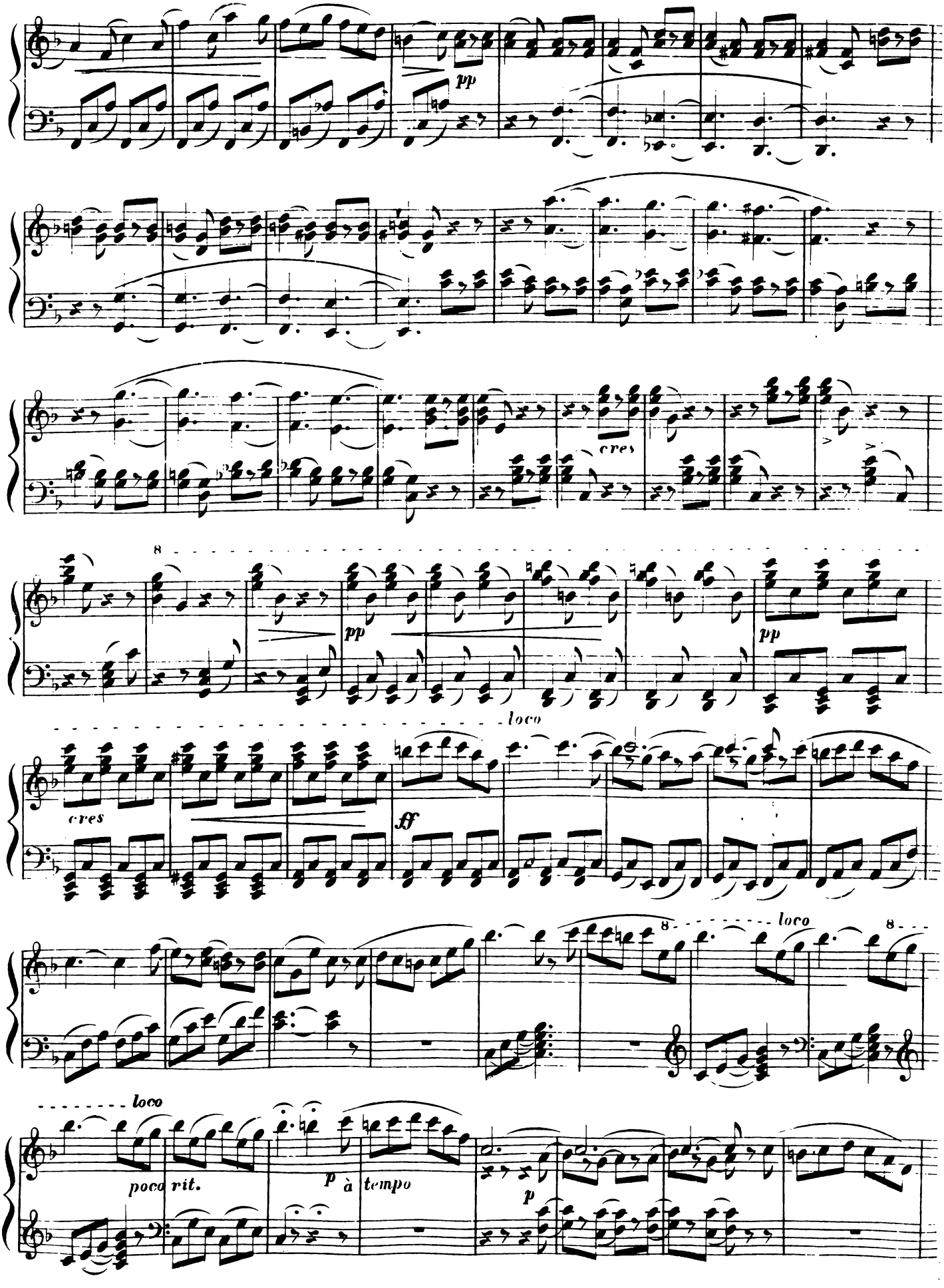
pp
cres
8
pp
pp
loco
cres
ff
8
loco
8
loco
poco rit.
p à tempo
p

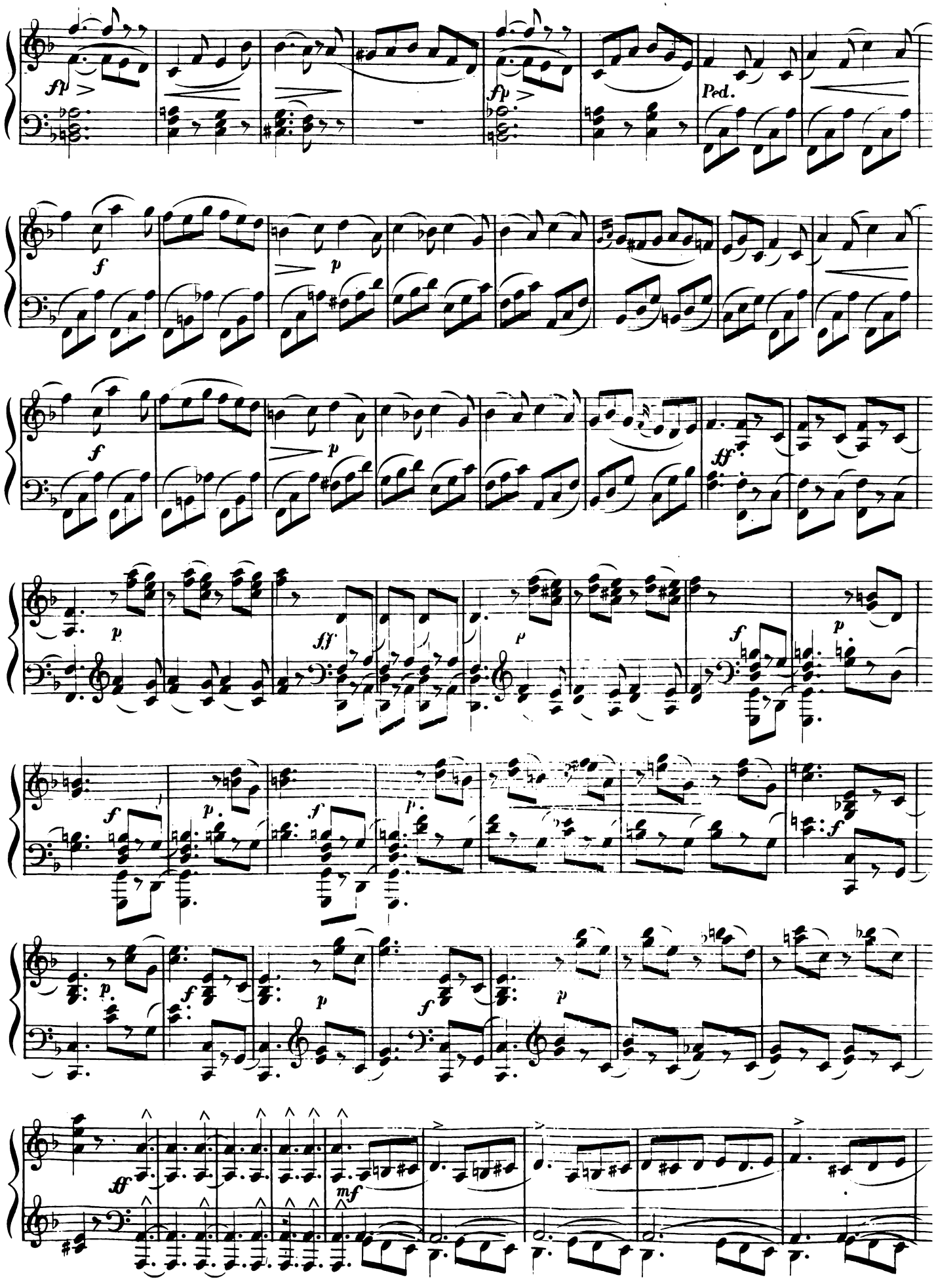
fp
Ped.
f
p
ff
mf

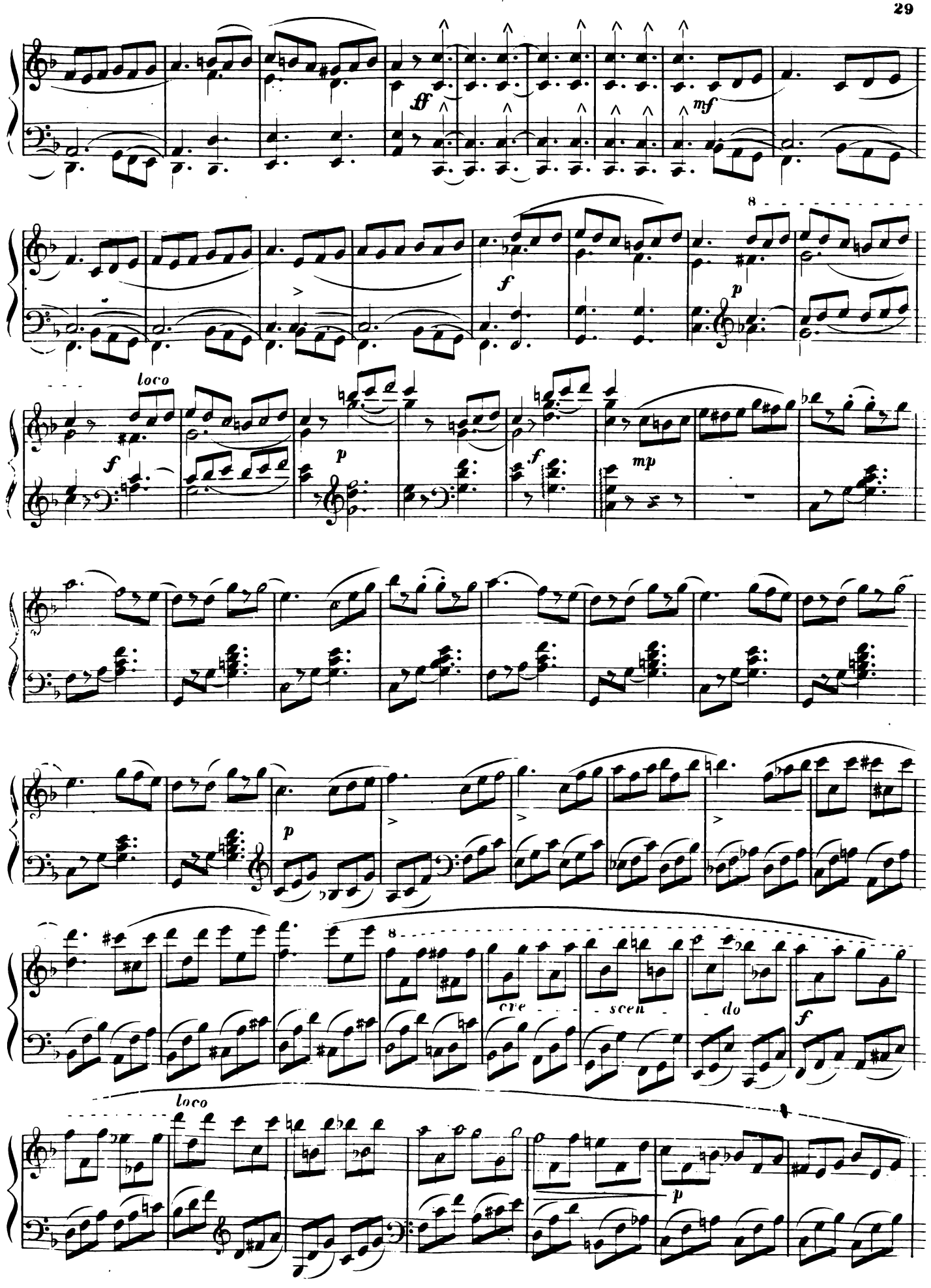
ff
mf
8
f
p
loco
f
p
f
mp
p
cre - - - scen - - do
f
loco
p

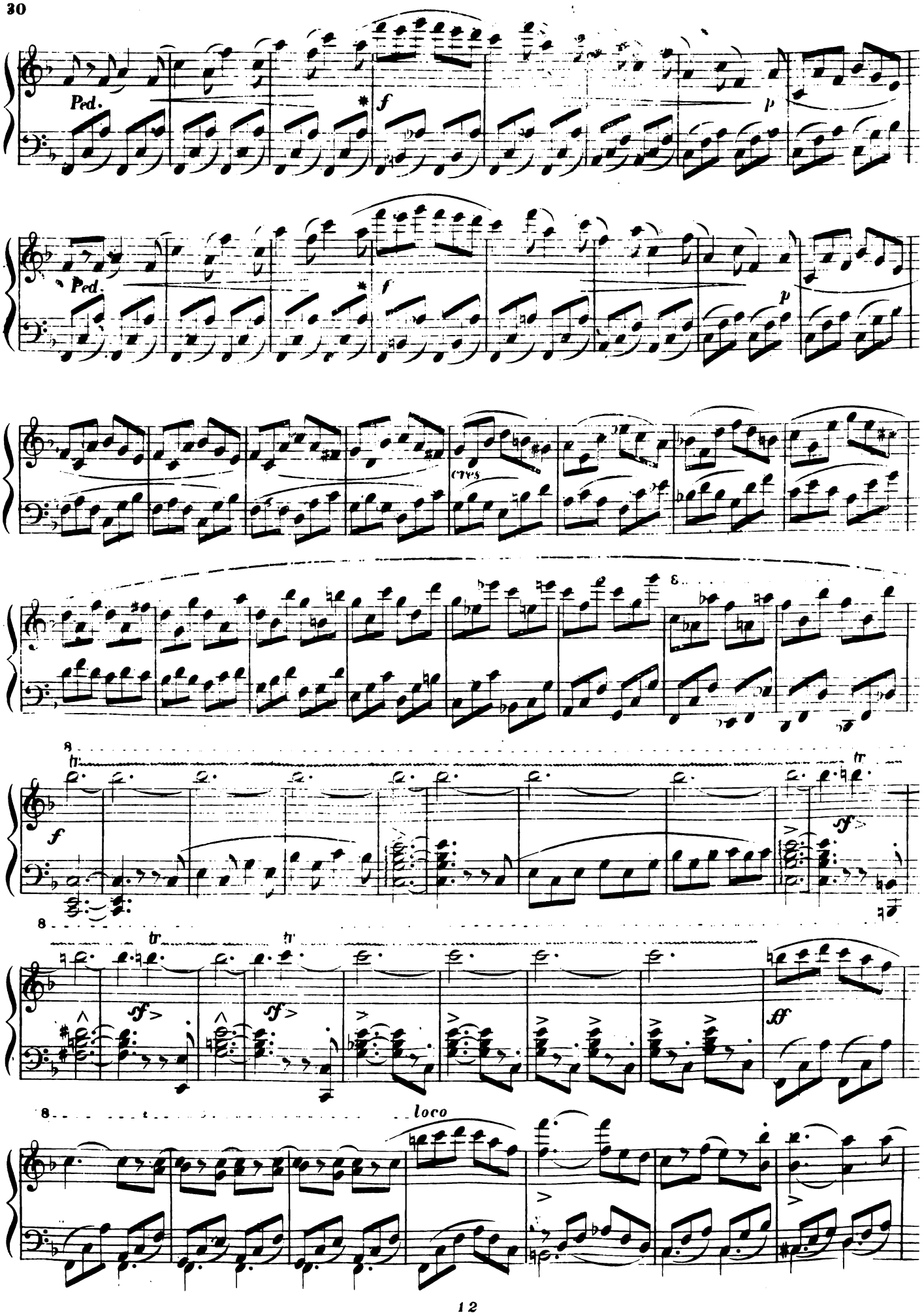
Ped.
*
f
p
Ped.
*
f
p
cres
8
f
tr
sf
8
tr
tr
sf
sf
ff
8
loco

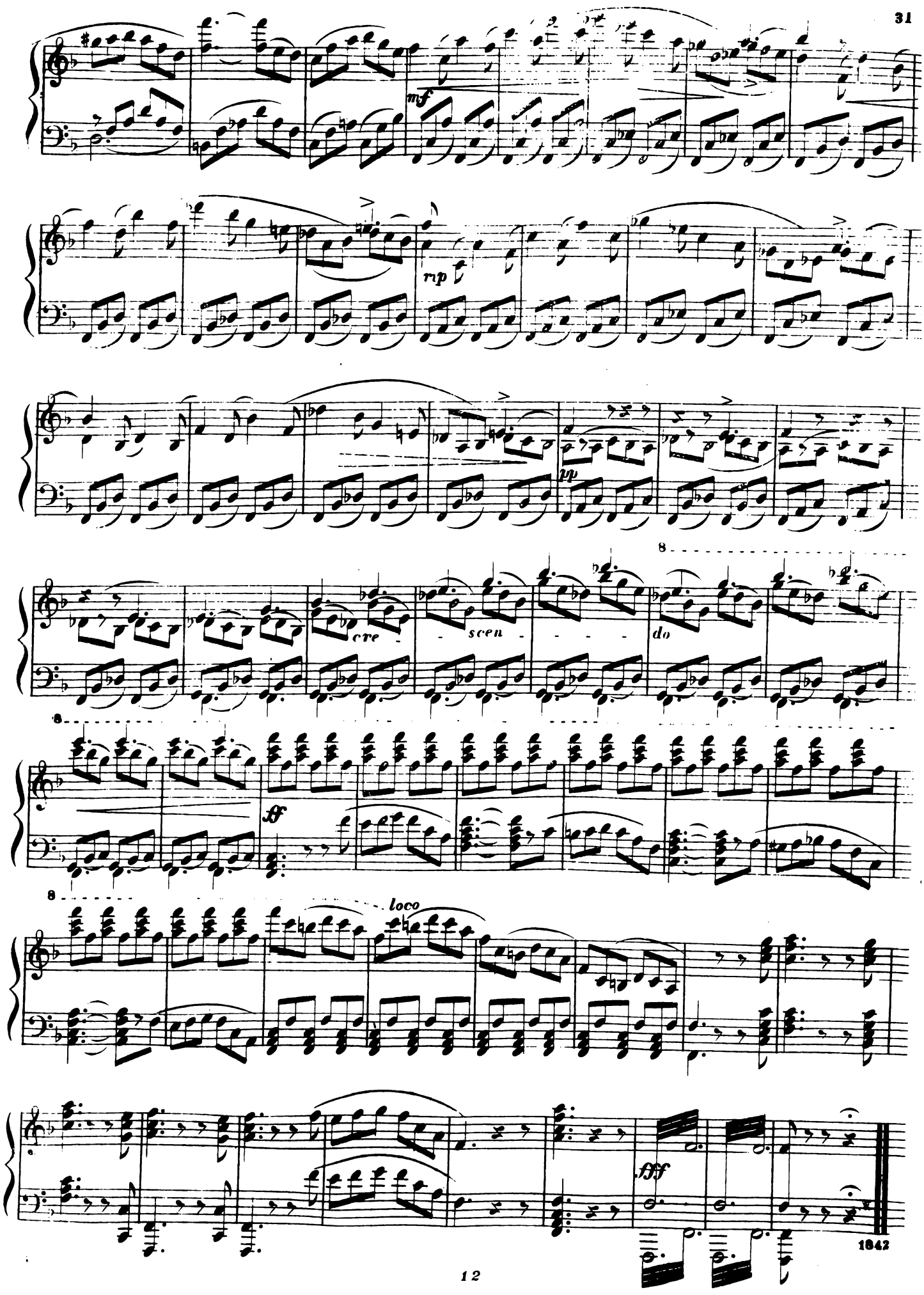
mf
mp
pp
cre - scen - do
8
ff
loco
fff
1842