

Flauti $\text{B}^{\#} \text{C}$

Oboi $\text{B}^{\#} \text{C}$ Solo dolce

Clarinetto in A $\text{B}^{\flat} \text{C}$

Corni in D $\text{B} \text{C}$

Trombe in D $\text{B} \text{C}$

Timpani in D C

Fagotti in D $\text{B}^{\#} \text{C}$

Violini $\text{B}^{\#} \text{C}$ *p*

Viola $\text{B}^{\#} \text{C}$ *p*

Violone & Basso $\text{B}^{\#} \text{C}$ *p*

Detailed description of the musical score: The score is written on ten staves. The top staff is for Flauti (Flutes) in B major, common time. The second staff is for Oboi (Oboes) in B major, common time, with a 'Solo dolce' marking. The third staff is for Clarinetto in A (Clarinet in A) in B-flat major, common time. The fourth and fifth staves are for Corni in D (Horns in D) and Trombe in D (Trumpets in D) in B major, common time. The sixth staff is for Timpani in D (Timpani) in B major, common time. The seventh staff is for Fagotti (Bassoons) in D major, common time. The eighth and ninth staves are for Violini (Violins) in B major, common time, with a 'p' (piano) dynamic marking. The tenth staff is for Viola (Viola) in B major, common time, with a 'p' dynamic marking. The eleventh staff is for Violone & Basso (Violoncello & Double Bass) in B major, common time, with a 'p' dynamic marking. The score includes various musical notations such as notes, rests, and dynamic markings.

Allegro a. f. ai

Allegro a. f. ai.

60.

The notation includes various note values (quarter, eighth, sixteenth notes), rests, and decorative ornaments. The handwriting is in dark ink on aged paper.

62.

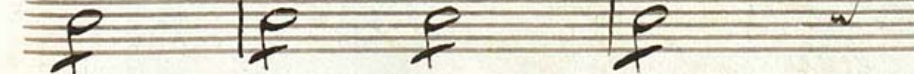
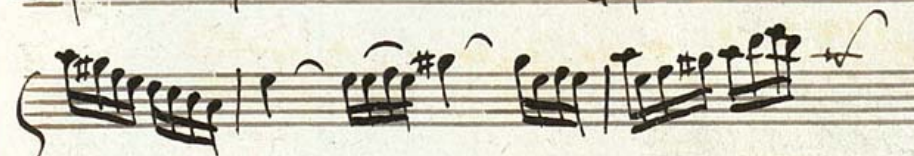
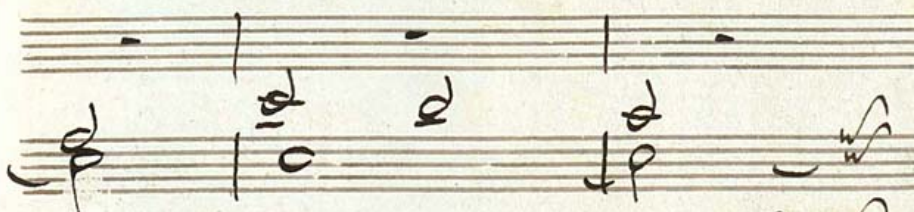
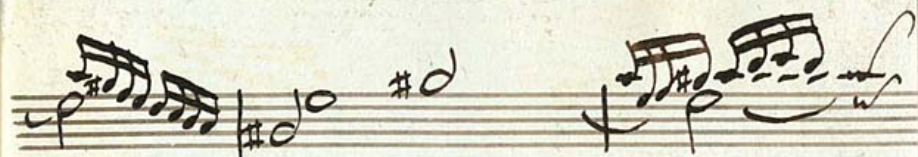

tre pag: 62 et 63.

64.

66.

primo all'ottava

RESTAURERET AF HARRY LARSEN