Transcriptions

Op. 6.

1. Robert le diable de Meyerbeer 1/2 Thlr.
2. Freischütz de Weber No 1 1/2 Thlr.
3. Mélancolie de Prume 3/4 Thlr.
4. Oberon de Weber No 1 1/2 Thlr.
5. Favorite de Donizetti 1/2 Thlr.
6. Erlkönig de Loewe 1/2 Thlr.
7. Edward de Loewe 7/12 Thlr.
8. Muette de Portici d'Auber 7/12 Thlr.
9. Montecchi e Capuleti 7/12 Thlr.
10. Norma de Bellini 1/2 Thlr.
11. Preciosa de Weber 7/12 Thlr.
12. Egmont de Beethoven 5/6 Thlr.

pour le PIANO seul par

TH. KULLAK.

Berlin, Propriété de Ad. Mt. SCHLESINGER. Lindenn. 34.

Paris, M. Schlesinger: N. 2542–44. 48. 2683–85. 2748. 49. 2876–77. Vienne, Dépôt chez Müller.

Entered at Stationers Hall in conformity with Art II of the treaty of May 13. 1846.

A

Madame la Comtesse

EUGÉNIE D'INGENHEIM

N°I. Cavatine de Robert le diable de GIACOMO MEYERBEER

N°II. Air du Freischütz de CHARLES MARIA DE WEBER

transcrits pour le Piano

par

THÉODORE KULLAK.

BERLIN,

Propriété de Ad. Mt. SCHLESINGER. *U. d. Linden N°34.*

12 Transcriptions. N°I 1/2 Thlr. N°II 1/2 Thlr. Oeuvre 6 N°1 & 2.

Paris, M. Schlesinger. S. 2542_43. Vienne, Dépôt chez Müller.

Le meme: Transcriptions faciles et à 4 mains Pr. à 1/3_1/2 Thlr.

Editeur de Kullak, Gr. Sonate, 2 Etudes de Concert, Transcriptions de Norma, Gemma di Vergy, Lucrezia Borgia, Prière, Elégie.

CAVATINE „*Grâce, grâce*" de ROBERT LE DIABLE

de G. Meyerbeer

transcrite pour le Piano seul

par

THÉODORE KULLAK.

2e édition.

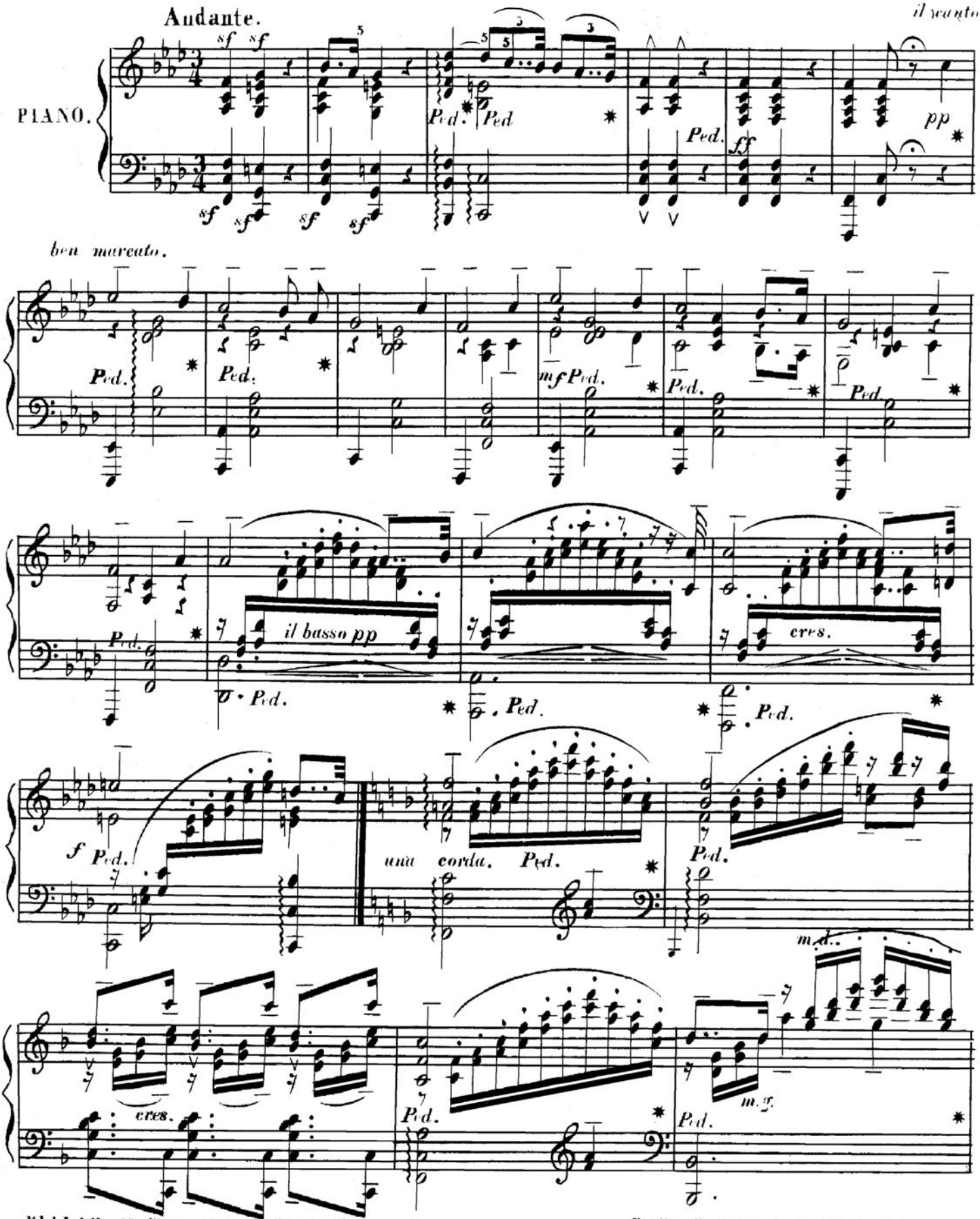

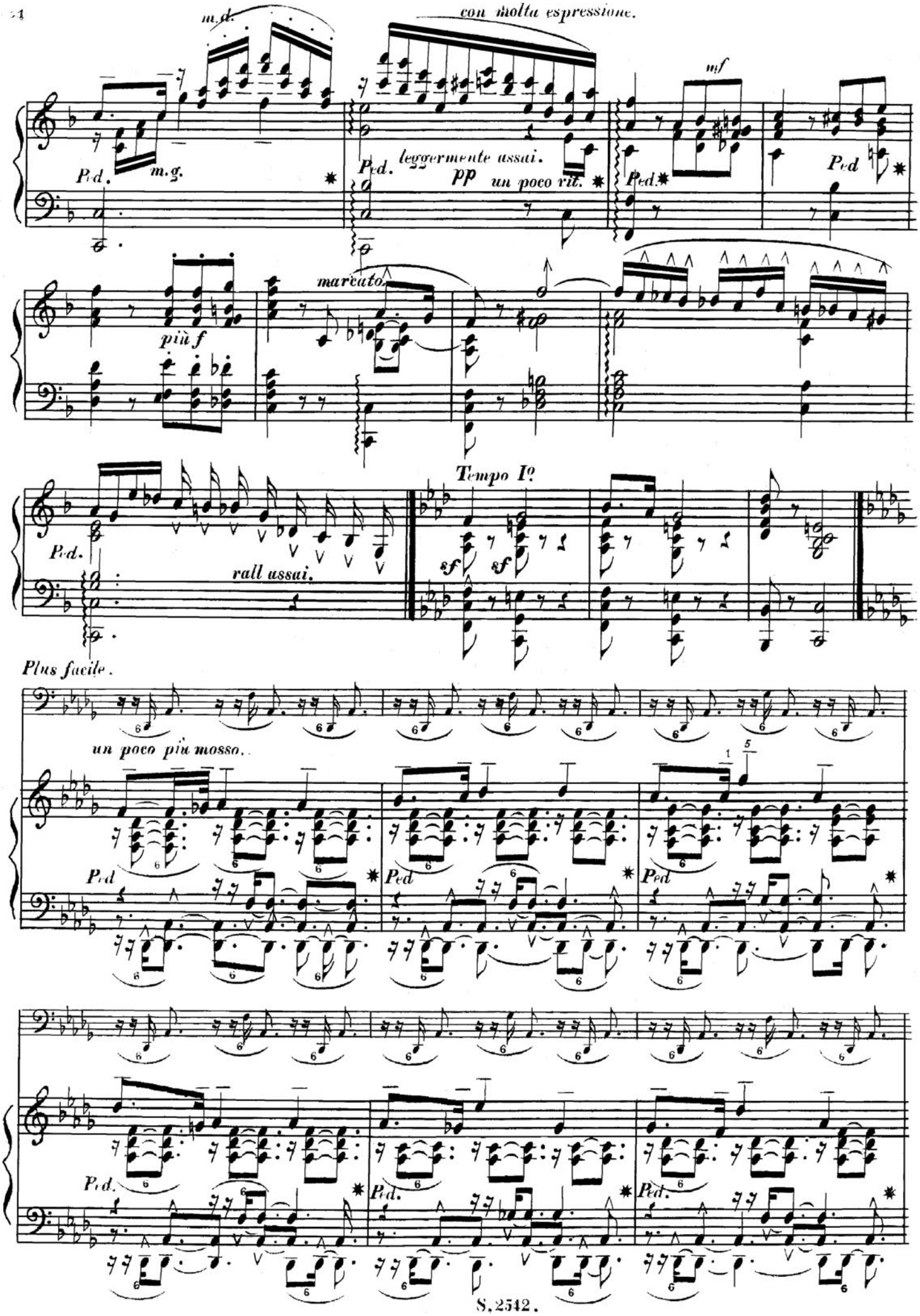
m.d.
con molta espressione.
mf
Ped.
m.g.
Ped.
leggermente assai.
pp
un poco rit.
Ped.
Ped
più f
marcato.
Tempo Iº
Ped.
rall assai.
sf
sf
Plus facile.
un poco più mosso.
Ped
Ped
Ped
Ped.
Ped.
Ped.

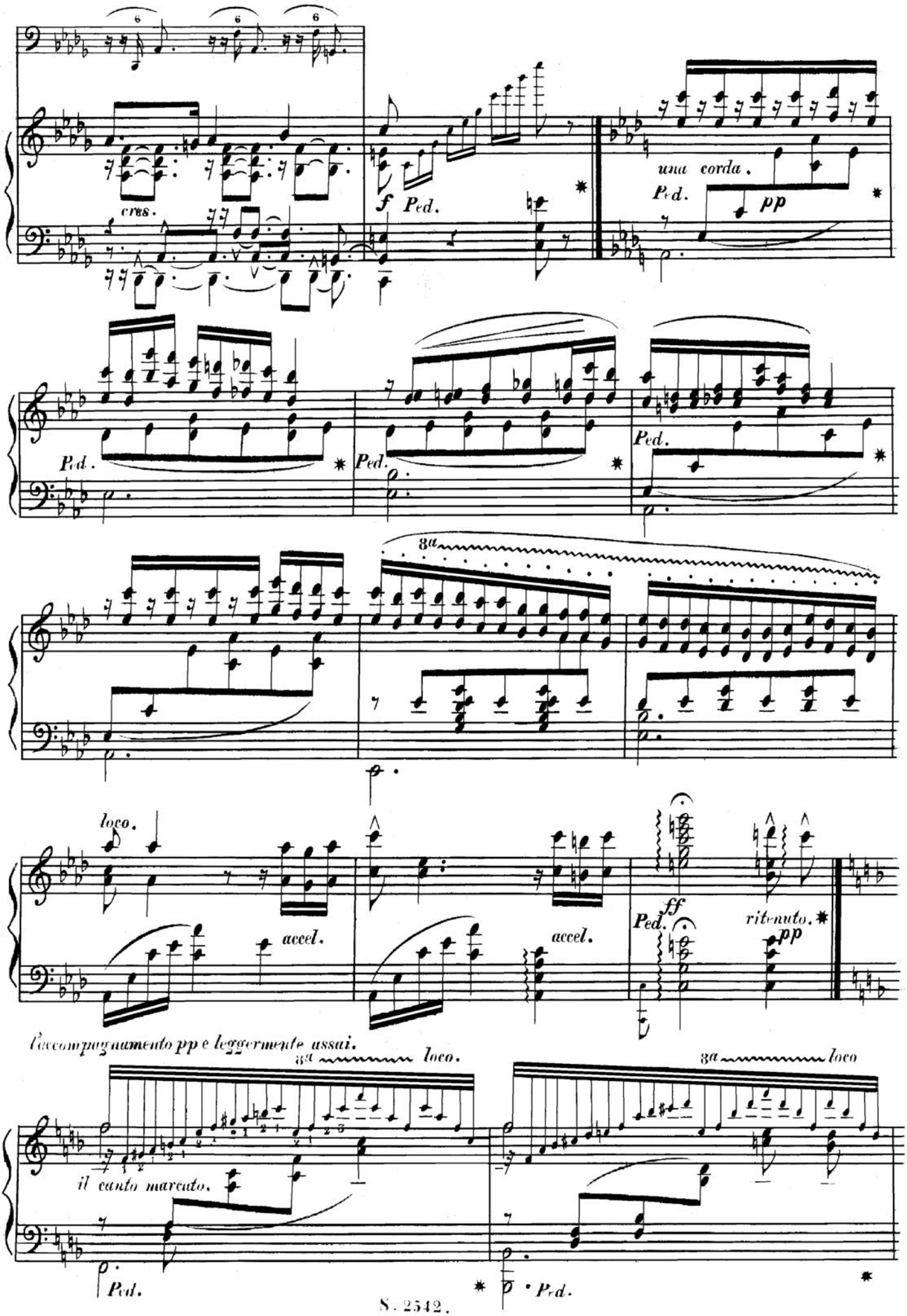
cres.
f Ped.
una corda.
Ped. pp
Ped.
Ped.
Ped.
8a
loco.
accel.
accel.
ff
Ped.
ritenuto.
pp
l'accompagnamento pp e leggermente assai.
8a loco.
8a loco
il canto marcato.
Ped.
Ped.

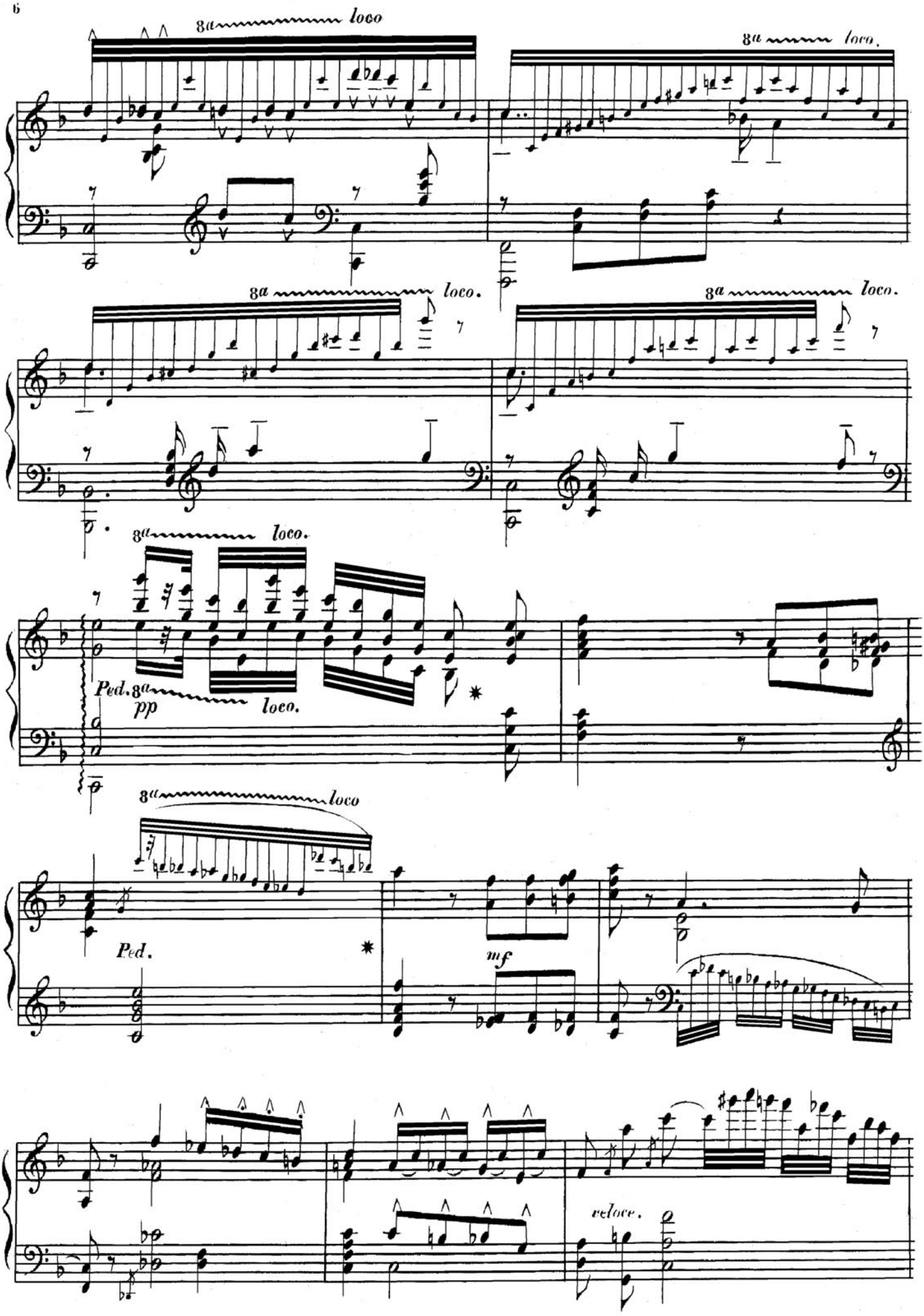
8a loco
8a loco.
8a loco.
8a loco.
8a loco.
Ped.
8a
pp
loco.
8a loco
Ped.
mf
veloce.

Allegro agitato.

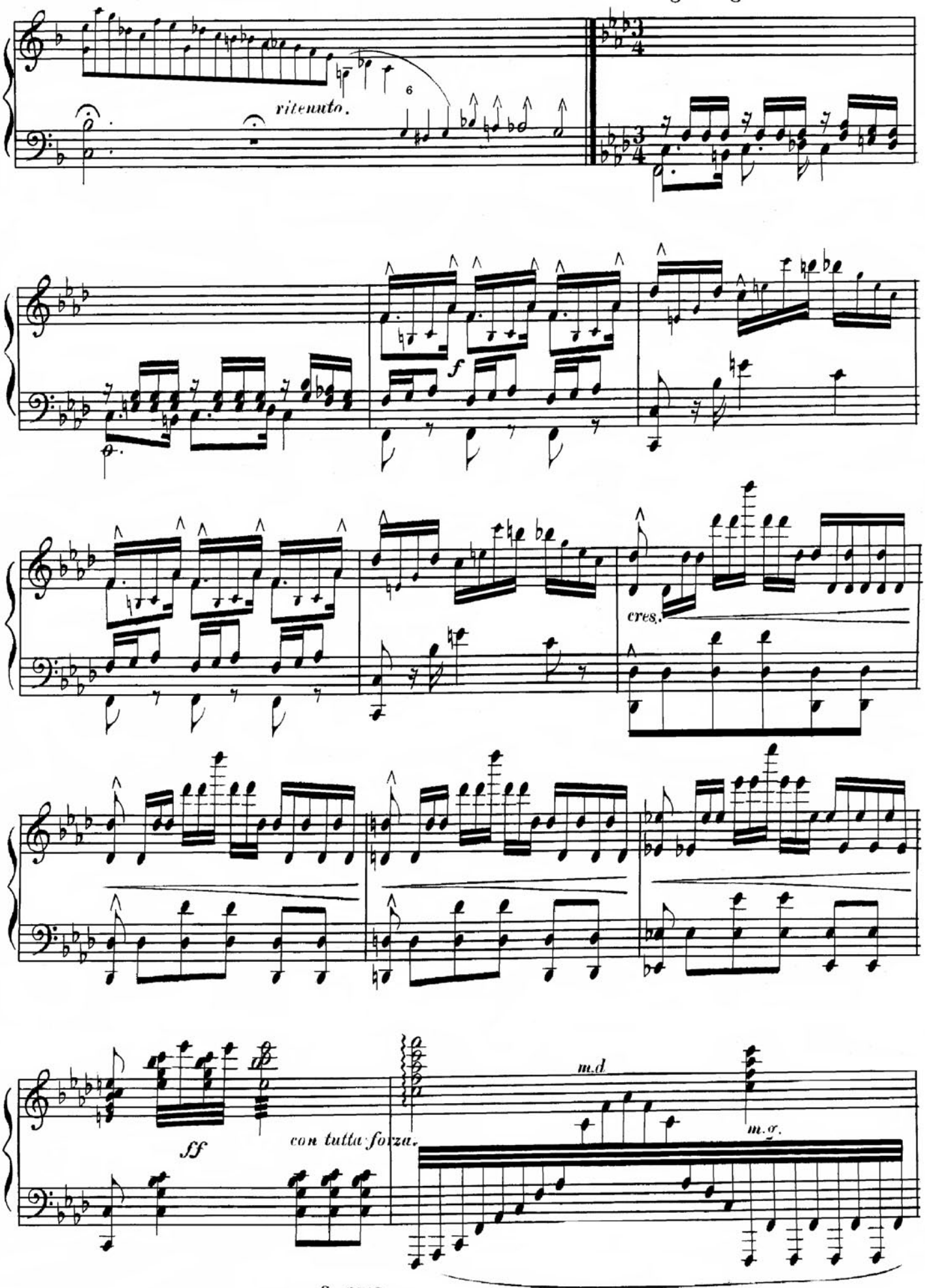

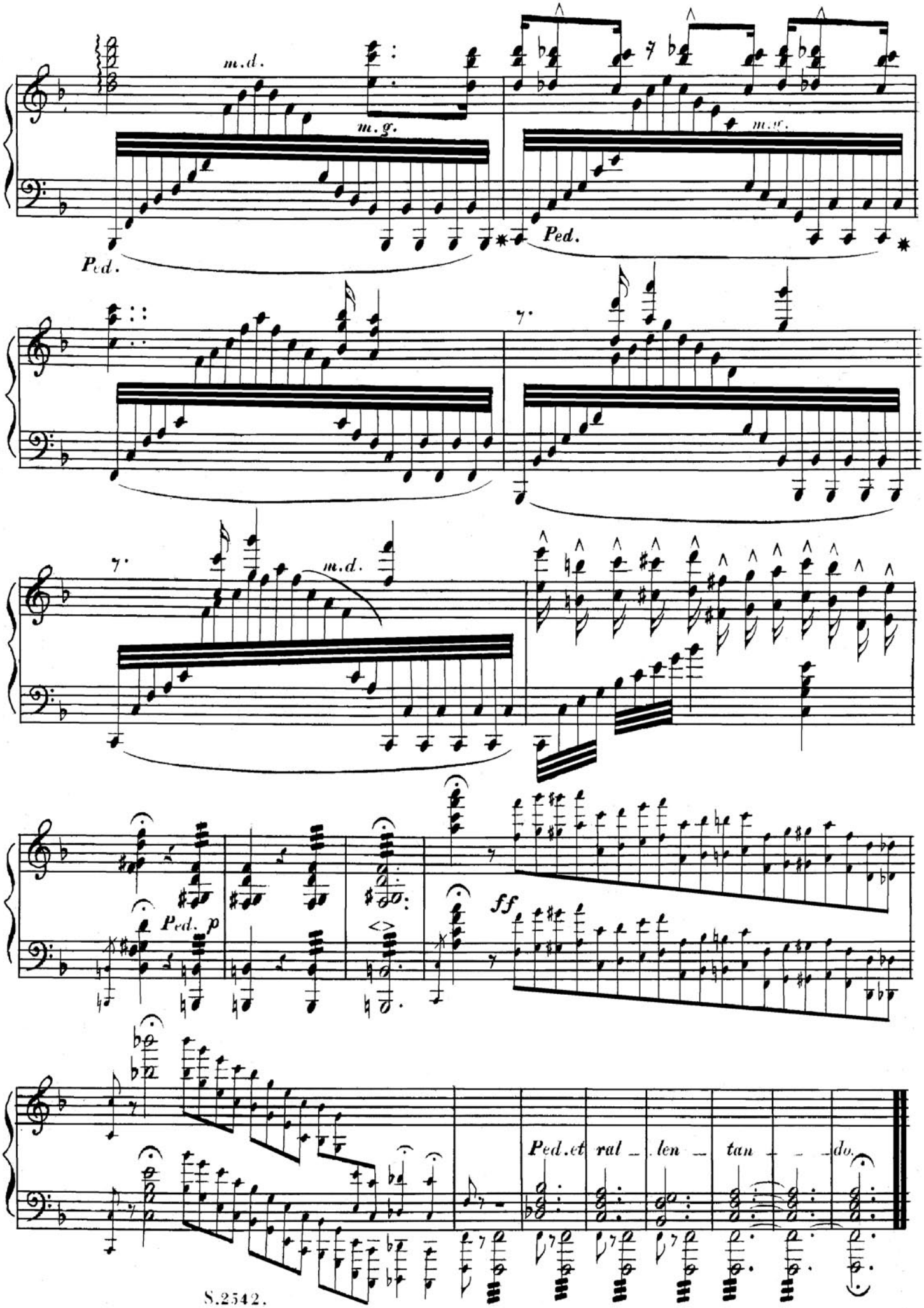
m.d.
m.g.
Ped.
m.d.
m.g.
Ped.
m.d.
Ped. p
ff
Ped. et ral _ len _ tan _ _ do.