

Nr. 180 Preis: 2. 10 Sch

Musik-Leih-Institut

von

W. Fissmer in Minden.

Lager von Pianofortes in Flügel- und
Tafelhörn, Pianinos, Physharmonikas,
aus den besten Fabriken, Gitarren,
Violinen, römischen und deutschen
Seiten etc.

RECHNER

Antoine Reyper

Grand Quatuor

pour le

FORTE-PIANO

Violon, Alto & Violoncelle

composé et dédié à son ami

Antoine Reyper

par

F. KUHLAU.

Op. 50.

Prix 9 Francs.

BONN et COLOGNE chez N SIMROCK.

Propriété de l'éditeur.

2046.

DEPOT
MUSICAL
LIBRAIRIE

2.

Allegro.

F. Kuhlau

QUARTETTO

Op. 50.

8va
con fuoco
mf
p
loco
f
3.

8va
mf
p
loco
poco staccato

f

f

8va
dim

4 .

loco

f

6

5

dimin.

ritardando

p

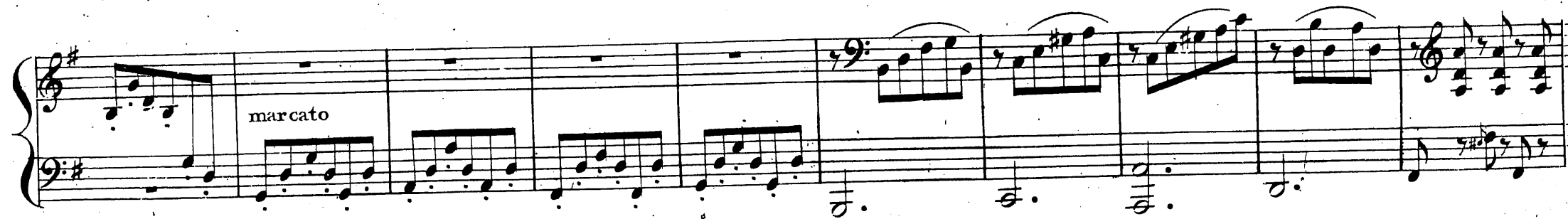

marcato

p

Ped. sempre

6

p

5.

p *cred - - cen - - do*

1

**f* *espress: con energia*

8va *loce*

dim *dol*

mf

dim

f con fuoco

cres

cres

f

f

con molto affetto

ri - tar - dan - do

dim

cres

dim

p

f

cres

p

f

p.

f con fuoco

8^{va}

p

loco

f con fuoco

f p

mf

marcato il Basso

poco a poco crescendo

8va loco

di - mi - nuen - do

p

f con fuoco.

loco

8va

marcato

loco

marcato.

8va

un poco ritardando con molto espressione

fp

8va

loco

a tempo

Ped

cres - cen - do

f p

espressivo

f

6

7

8^{va}

dol

loco

leggermente

p

cres - cen - do

f

2045

Violoncello

V. S.

con fuoco

f mf p

8^{va} loco

mf p poco staccato

f

f

8^{va}

loco

dim *cres*

diminuendo ritardando

p

marcato

p

p

p
Ped
sempre

mf *cres* *f* *dim* *p*

p *cres* - *cen* - *do*

f

Espressivo con energia

dim. *dol* *f* *mf*

f *f* *f* *8va* *loco* *dim.*

con fuoco

8^{va}

loco

8^{va}

loco

tr

8^{va}

loco

8^{va}

loco

p cres - - - cen - - - do

f

8^{va}

f

p cres

f

loco

ten: tr

dim

f

tr

Violoncello

Adagio
ma non
troppo .

sostenuto

con espressione

leggiere
 p
 espressivo
 f
 Ped
 espressivo

Ped
 p
 f
 Ped
 p
 f
 Ped
 con affetto
 f
 Ped
 cres
 f
 p

f
 Ped
 p
 PP
 crescendo
 dim

f
 p
 dol
 f
 p
 f
 Ped
 ff
 legato
 dimi

nuendo
 sempre
 loco
 pp
 vilo

Piano forte

p 6 poco marcato ma sostenuto

dim

Ped *f* *p* Ped *f* *p* Ped *f* *p* smorz Ped

10 12 12 12 12

cres dim *cres* dim *cres* dim *cres*

f *p* con espressione e grazia

molto sostenuto

Scherzo
Presto.

ff

3

p

3

f

con fuoco e accelerando sempre
staccato assai

ff

a tempo

1

p

3

con molto fuoco

Ped

8^{va}

loco

Ped

1

2

Trio .

leggierissimo
piano sempre

Finale .

Allegro
di molto .

p

dol

cres

dim

p

schierzando

crescendo

8^{va}

loco

dim

dim

crescendo

dim

f

dim

12

Fourth system of the piano score, continuing the melodic and harmonic development from the previous systems.

cres

f

poco forte
leggiero

il Basso marcato

loco

p *f*

dim *p* *dol* *crescendo* *dimin*

G

uendo *p* *dol*

Viol: *f* *p* *f* *p*

leggero assai

8va

loco

crescendo

il Basso

sostenuto

f

con fuoco

8va

loco

Fine.

Maria Bergmann

Allegro. Violino.

F: KUHLAU Op: 50.

QUARTETTO.

Piano Forte.

15

V V

1.

Eleventh staff of music with the instruction *con espress.* and a *p* dynamic marking.

Twelfth staff of music with a *fp* dynamic marking and a circled letter *D*.

3

2045.

V. S.

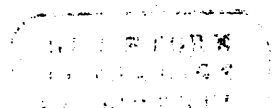

2.

Violino .

Violino .

ritard: dol con anima.

V. S.

Violino .

mf con espres:

cres *dim* *fp*

p *cres* *p*

mf *f* *p dol* *fp*

fp

cres - cen - do *f* *p* *f* *f* *f* *p* *f*

p *f* *mf* espres: *p*

f *p dol* *fp* *f* arco.

Adagio

ma non troppo.

fp *Viol:* *espres:*

f *p* *fp* *mf* con espres:

cres *dim*

Violino.

- Staff 1: *f*, *dim*
- Staff 2: *con espress:*, *dim*, *f con affetto*
- Staff 3: *P*, *tr*, *P*
- Staff 4: *espress:*, *p*, *espress:*
- Staff 5: *dol*, *1*
- Staff 6: *p dol*, *f*, *dol*, *p*, *f*, *p*
- Staff 7: *f*, *ff*, *p*, *Viol:*
- Staff 8: *espress:*, *p*
- Staff 9: *f*, *p*, *pizz*
- Staff 10: *arco.*, *p*, *smorz:*, *pp*

Handwritten annotations include circled numbers (1, 2, 3, 6, 7, 8, 9), a circled 'E', and a circled 'I'. There are also some scribbles and a signature at the bottom right.

6.

Violino .

Scherzo
Presto .

FP.

Viol:

f 3 staccato.

2

1 2

f *f* *f* *f* *f* *f*

pizz.
p

arco.
mf

ff

p

1 3

Violino .

staccato assai . accelerando sempre .

f *pizz* *a tempo. p*

arco

f

Trio

p sempre.

3

Scherzo D. C. senza ripetizione.

f *staccato.*

5

8.

Violino .

Finale. *All.^o di molto.*

p dol *dol* *p* *f con fuoco.* *p* *cres* *4*

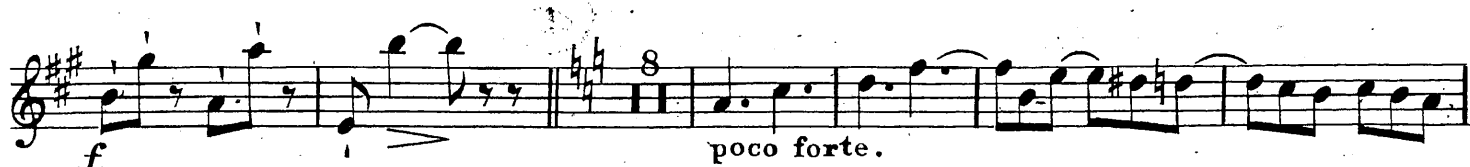

Violino .

M. Müller

Viola.

1.

Fr: Kuhlau
QUARTETTO
Op: 50.

Allegro.
Pianoforte

15
Viola
p

20

30
espressivo
4
f

1
f
3
f
1

50
p
dol
2
55

60
f
f
f
f
f

65

Pianoforte
ritardando
p
Viola
pizz.

arco
4
con espressione

mf
p

mf
p

D
fp
2
V. S.

2046

DEUTSCHE
KONIGLICHE
BIBLIOTHEK

Viola.

2.

(E)

(F)

(G)

(H)

(M)

Eleventh staff of music with notes, rests, and dynamic markings like *pizz*, *arco*, *fp*, and *p*.

(N)

Twelfth staff of music with notes, rests, and dynamic markings like *p*.

Viola.

4.

Viola.

Viola

pizz

4

con espressione

mf *f*

f *p* *fp* *#* *>* *#*

p *cres* *p* *U*

fp

cres - cen - do *f* *p* *f* *f* *f* *p*

V *6* *1* *1*

f *p* *p*

2 *1* *mf espressivo* *p* *f* *f*

1 *3* *pizz* *arco*

f *p dol* *pianissimo* *f*

Adagio
ma
non troppo.

6

Piano
Forte

Viola.

espres.

Viola.

Pianoforte

5.

1 P

p cres p ff p

con espressione mf p f

f f p

1 1 1 1 1 p p p p dol

1 f p f p

2 3 f p

espressione p

p

f p pizz

p

f p arco

E 2 2 p pp

6.

Viola.

Scherzo
Presto.

Pianoforte.

Viola.

staccato

Viola.

accelerando sempre

ff *pizz* *p*

1

arco *f* 1 3

f 1 2

Trio *p* sempre

1

staccato *f* 3

staccato 2045 Scherzo da Capo senza ripetizione.

Viola.

Allegro di molto.

Finale.

6
8

p dol

4

p dol

5

p

p

f

f

f

3

p

scherzando

cres

p

f

2

pizz.

arco

cres

f

4

poco

f

2045.

Viola.

Viola.

scherzando

p

cres

f

pizz

arco

cres

f

p

p dol

leggiamente

dol

crescendo

f

fine

Minneberg

Violoncello.

1.

Fr: Kuhlau Allegro.

QUARTETTO
Op:50.

Pianofort

15

2045.

fp V.S.

ONE FROM
HOMELIKE
REPRODUCED

4/2

Violoncello.

Violoncello Part:

- Staff 1: *f*, *p*
- Staff 2: *f*, *f*, *f*, *p*, *fp*, *p*, *fp*
- Staff 3: *fp*, *p*, *f*, *f*, *f*, *p*, *f*, *cres*
- Staff 4: *f*, *p*, *f*, *f*, *f*, *p*, *f*
- Staff 5: *p*, *mp*
- Staff 6: *mf espress.*, *p*, *f*, *f*, *f*, *f*
- Staff 7: *pianoforte*, *p*, *ritardando*
- Staff 8: *p*, *dol*
- Staff 9: *pizz*, *arco*, *fp*, *fp*
- Staff 10: *arco*, *fp*, *fp*, *con espressione*, *p*
- Staff 11: *staccato poco a poco crescendo*, *p*, *f*
- Staff 12: *dim.*, *p*, *f*, *arco*
- Staff 13: *f marcato*, *f marcato*

Cello Part:

- Staff 8: *Cello*, *p*, *dol*
- Staff 9: *pizz*, *arco*, *fp*, *fp*
- Staff 10: *arco*, *fp*, *fp*, *con espressione*, *p*

Violoncello.

3.

Pianoforte

Cello

ritardando

p a tempo

Pianoforte

Cello

ritardando

p

pizz

arco

con espressione

V. S.

4.

Violoncello.

4

Violoncello musical score, measures 1-6. The score is written in bass clef with a key signature of two sharps (F# and C#). It features various dynamics including *f*, *P*, *fp*, *cres-cen-do*, *f*, *P*, *f*, *f*, *f*, *P*, *f*, *P*, *mf* *espressivo*, *P*, *f*, *f*, *f*, *pizz*, *arco*, *Pianoforte*, and *pianissimo*. There are also performance markings such as *3*, *2*, and *5*.

Adagio

ma non troppo.

Violoncello musical score, measures 7-11. The score is written in bass clef with a key signature of one flat (F) and a 3/4 time signature. It includes dynamics such as *f*, *P*, *pp*, *mf*, *P*, *f*, *P*, *P*, *con espressione*, *mf*, *P*, and *f*. Performance markings include *6*, *1*, *Cello*, and *Pianoforte*.

Violoncello.

marcato *f* *f* *p* 1

1 *p* *f* *p* *f* *dim.* *p*

dim. *p* *f* *p* *f* *p* *f* *p* 1

6 un poco staccato *dim.* *f*

dim. *f* *f* 1

Pianoforte Cello *p* con espressione

p *f* *p*

p *f* *p* *pizz.* *p*

arco *p* 1

2 smorzando pianissimo *p* *pizz.* arco

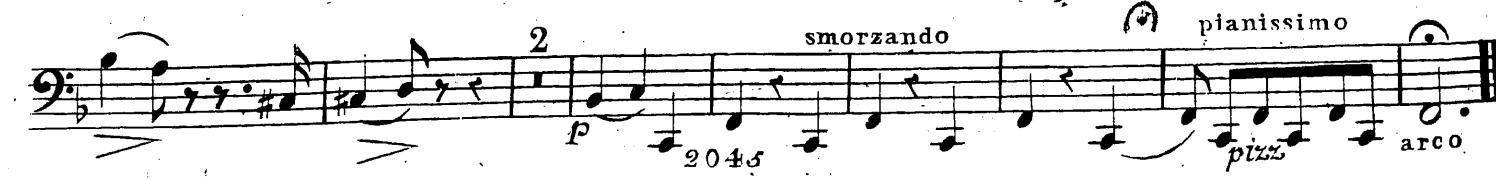

6.

Violoncello.

Scherzo
Presto

Pianoforte

Violoncello

f staccato

Violoncello.

2
staccato assai accelerando sempre

f a tempo

Trio

p sempre

f staccato

f staccato

Scherzo da Capo
senza ripetizione.

8.

Allegro di molto. Violoncello.

Finale

Violoncello.

Violoncello.

scherzando

p

cres

p

cres

dim.

f

2

pizz

arco

cres

f

p

f

p

p

2

leggiere

crescendo

f

2045.

fine

