

Carl Lumbye
Musikdirektor.

O E R T H R E

an Drama.

Sverhøi

A

GRAND ORCHESTRE

composé par

P. R. KUNDEAU

Oeuvre: 100.

Propriété de l'Éditeur.
Enregistré aux archives de l'unique.

Pr. 3 Rthlr.

LEIPZIG,

au Bureau de Musique de C. F. Peters.
Copenhague, chez Lase & Chen.

2775.

1045 47 107

OUVERTURE.

Andante maestoso.

tutti unisono

Violino primo

ff

Timp.

tutti

Trombe

Trombe

2do in 8va

ff

ten. 3 ten. 3

tutti

Ob. 1mo

Fl.

dim.

Clar. in 8va

Cello pizz.

Corni tutti *ff*

Andante sostenuto

Basso sans Instr: a vent

Cello Bass

pp

Fl. col Viol.

Bass

Fl. e Ob.

Timp.

Corni

Cello

Bass

Corni 3zo e 4to = *f* = delicato smorz.

pp

Allegro.

Basso

sans Instr: a vent.

pp staccato leggiero

Carl Lumbye

Skivviser

Basso

tutti

tutti piano

cresc.

p

tutti ff

Basso

ff

tutti

ff

tutti

ff marc. assai

ff marc. assai

Fl.

Cl.

Fag. in 8

Ob.

ff

Clar. e Fag. solo

dol.

Corni

3^{zo} e 4^{to}

Fl.

p

Carl Lumbye

Ständchen

Oboi

Corni

Clar. 1mo col Viol.

Fl. col Viol.

Corni

cresc.

Triangolo

cresc. sempre

ff marc.

Cello e Viola

Cor.

Cor.

Fl. e Clar.

Fag.

Basso

tutti *f*

Viol.

f

3

tr

3

6

5

b7

marc.

Fl. Ob. Cl. Fag.

tutti

Instr: à vent.

ff

pp

Instr: à vent.

pp

p

staccato leggiero

Triangolo

Viol.

Basso

p

Basso

Triangolo

Carl Lumbye
Stadtmusikdirektor

tutti

ff

p

cresc.

cresc.

p

tutti Basso

ff

ff

ff

ff

ff marc. assai

ff

ff

ff

Fl.

Ob. e Fag.

Cor 1^{mo} e 2^{do}

3^{zo} e 4^{to}

Fl.

Ob.

Timp.

Fag.

p

Cor. 3o e 4o

Fl. e Clar.

Cor.

Trglo

Cor. 1mo e 2do

Basso

cresc.

ff

ten.

ff marcato

Cello e Viola

ten.

ten.

ten.

Cor. 4to solo

Clar. e Fl.

tutti

Fag.

Tamb.gr. e Trglo
Viol.

VIOLINO PRIMO

Andante maestoso.

OUVERTURE.

VIOLINO PRIMO

VIOLINO PRIMO

ten. ten. ten. 8 Basso Viol. 3 marcato f ff pp staccato leggero p 1 1 1 1 1 1 ff 3 2

VIOLINO PRIMO

ff 3 3 3 2

p 3 3 3 3

cresc ff

ff marc. assai

ff

ff 4

p 7

p

ff p

p cresc.

cresc. ff marcato

ten. ff marcato

ten. Basso 8

VIOLINO PRIMO

Viol.

f

meno Allegro.

marcato *f*

ff con molto fuoco e marc. assai

f

f

f

f

f

f

più Allegro.

f

f

ff con molto fuoco

f

f

FINE.

Andante maestoso.

OUVERTURE.

VIOLINO SECONDO

VIOLINO SECONDO

f *meno Allegro.*

marcato *f* *f* *con molto fuoco e marc. assai.*

piu Allegro. *f*

con molto fuoco *ff*

Carl Lumbye

Musikdirektor

VIOLE

E. Kuhlau, Op. 100. 1

Andante maestoso.

OVERTURE.

Allegro. stacc. leggiero

VIOLE

3 3 3 3 *f* 3 *p* 3 3

3 3 3 3 *f* *p* 3 3 *cresc.* 3 3

3 3 3 3 *ff* ten. ten.

ten. *p* solo

f

marcato

ff

pp stacc. leggiero

pp stacc. leggiero

VIOLE

Andante maestoso.

OUVERTURE.

ff

ff

Ob. Fl. Cello solo *pizz.* Corni Bassi arco *ff*

p

Andante sostenuto.

Cello *pp*

Basso *pp*

pp

Allegro.

Bassi stacc. leggiero

pp

1

ff

2

VIOLONCELLO e BASSO

ff *p* *cresc.*

ff

ff e marc. assai

ff e marc. assai

ff *p*

tf *p* *tf* *p* *cresc. sempre*

ff marc.

ten. ten. ten. solo *p*

ten. ten. ten. pizz. *p*

arco *f* *ff marcato*

f

stacc. leggiero

ff *pp*

ff

p *cresc.* *ff*

ff marc. assai

4

VIOLONCELLO e BASSO

7

Carl Lumbye
St. Petersburg

FLAUTO PICCOLO

F. Kuhlau, Op. 100. 1

Andante maestoso. Andte sostenuto. Allegro.

OUVERTURE.

5 1 12 25 21

ff

ff

p *cresc.*

ff

6 28 *ff* *ff marc. ten. ten.*

ten. ten. ten. ten. ten. ten.

ten. ten. ten. *f*

marc.

35

ff

ff

ff

p

cresc.

1 1 6

Andante maestoso.

OUVERTURE.

FLAUTO PRIMO

FLAUTO PRIMO

f *p* *ff* *ff* *ff* *ff* *p* *ff* *ff* *ff*

cresc. *marc. assai* *solo* *p dol.* *cresc.* *ten.* *ten.* *ten.* *ten.* *ten.* *ten.* *ten.* *ten.* *ten.* *ten.* *5*

FLAUTO PRIMO

p *f*

tr *3*

meno Allegro.
Se con molto
marc. *f* *f*

più Allegro.
con molto fuoco e marc. assai

con molto fuoco

Carl Lumbye

FLAUTO SECONDO

F. Kuhlau, Op. 100. 1

Andante maestoso.

OVERTURE.

Andante sostenuto.

FLAUTO SECONDO

Carl Lumbye
Musikdirektor

Carl Lumbye
Musikdirektor

OBOE PRIMO

F. Kuhlau. Op. 100. 1

Andante maestoso.

OUVERTURE.

OBOE PRIMO

Andante maestoso.

OUVERTURE.

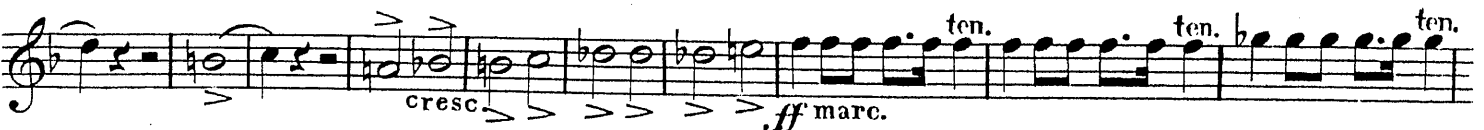

OBOE SECONDO

- Staff 1: *pp*, *ff*, *ff*
- Staff 2: *ff*, *ff*
- Staff 3: *f*, *f*, *ff marc. assai*
- Staff 4: *ff*, *ff*, *ff*
- Staff 5: *f*, *p*
- Staff 6: *cresc.*, *ff marc.*, *ten.*, *ten.*, *ten.*, *ten.*
- Staff 7: *ten.*, *ten.*, *ten.*, *ten.*, *ten.*, *f*
- Staff 8: *marc.*, *f*
- Staff 9: *meno Allegro.*, *f*, *ff con molto fuoco e marcato assai.*
- Staff 10: *più Allegro.*, *ff*
- Staff 11: *ff con fuoco*
- Staff 12: *ff con fuoco*

CLARINETTO PRIMO in C. A.

Carl Lumbye

Stavitskijskij

F. Kuhlau. Op. 100.

Andante maestoso in C.

OUVERTURE.

CLARINETTO PRIMO in C.A.

CLARINETTO PRIMO in C. A.

pp *dol.* *pp* *ff* *p* *ff* *cresc.* *ff* *ff marc. assai* *ff* *in A.* *ff* *ff* *cresc.* *ff marc.* *ten.* *ten.* *ten.* *ten.* *ten.* *ten.* *ten.* *5*

CLARINETTO PRIMO in A.

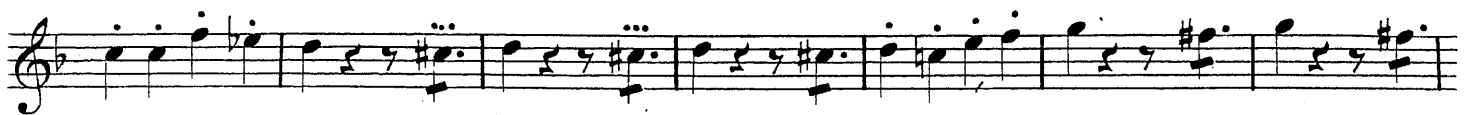

FINE.

Andante maestoso in C.

OUVERTURE.

Andante sostenuto.

Allegro.

CLARINETTO SECONDO in C. A.

pp dol. pp

ff ff ff

ff ff marc. assai

ff

ff ff marc. ten ten ten ten

ten ten ten ten ten ten ten 5 p>

f marc.

f f ff con molto fuoco e marcato assai.

ff

più Allegro. ff

ff con molto fuoco

ff

ff

Ständchen

F. Kuhlau. Op. 100.

Andante maestoso.

OUVERTURE.

FAGOTTO PRIMO

FAGOTTO PRIMO

- Staff 1: *ff*, *p*, *ff*
- Staff 2: *p*, *p*, *ff*
- Staff 3: *p*, *cresc.*
- Staff 4: *ff*
- Staff 5: *f*, *f*, *ff marc. assai*
- Staff 6: *ff*, *ff*, *ff*, *f*
- Staff 8: *cresc.* (with a fourth finger fingering '4')
- Staff 9: *ff marc.*
- Staff 10: *ten.*, *ten.*, *ten.*
- Staff 11: *5* (fingering)

FAGOTTO PRIMO

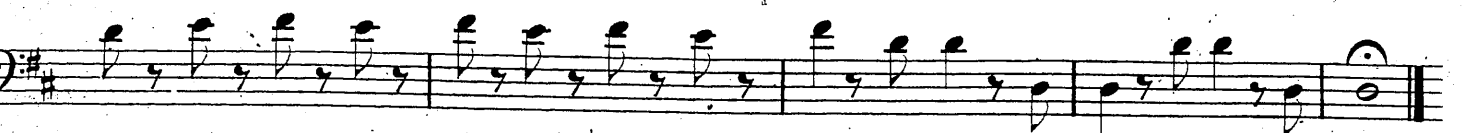

Andante maestoso in D.

OVERTURE.

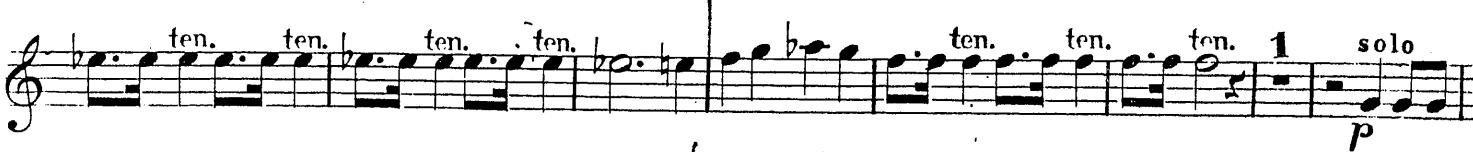
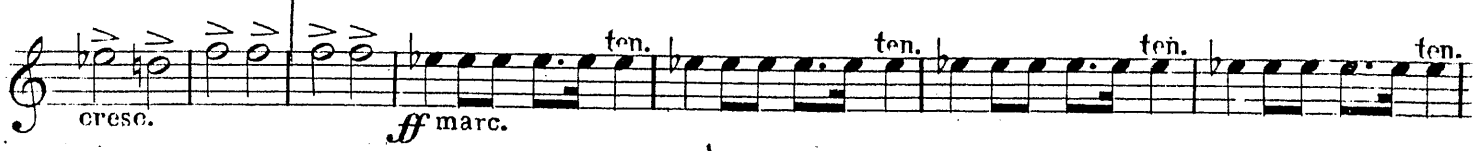
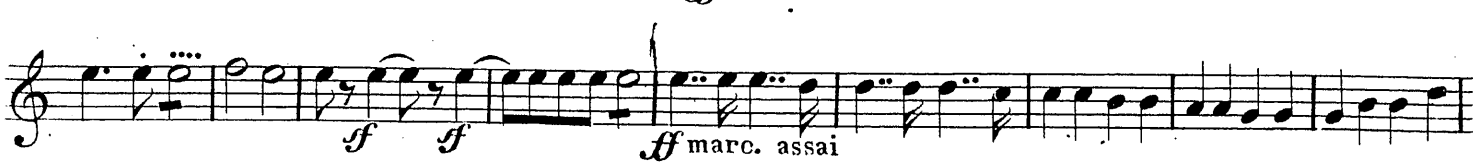
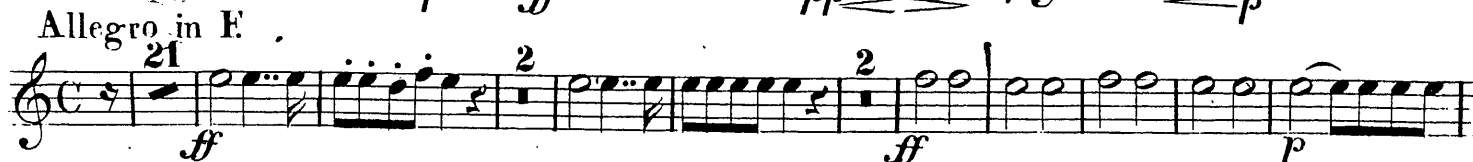

CORNO PRIMO in D. F.

Andante maestoso in D.

F. Kuhlau. Op. 100.

OVERTURE.

CORNO SECONDO in D. E

OUVERTURE.

Andante maestoso in A.

CORNO TERZO in D

Carl Lumbye
Stadtmusikdirektor

CORNO QUARTO in A. D.

F. Kuhlau, Op. 100. 1

Andante maestoso in A.

OUVERTURE.

4 1 1

Andante sostenuto. Allegro. \square *ff*

22 solo *pp* 1 2 2

in D.

p *cresc.* 1 1

f *f* *ff* *marc. assai*

1

15 *p* *cresc.* *ff* *marc.* *ten.* *ten.*

ten. *ten.* *ten.* *ten.* *ten.* *ten.*

ten. *ten.* *ten.* 9 *f*

f

35 2 2

p *cresc.* 1 1

f *f* *ff* *marc. assai*

1

mus. 502.1359

2775

de in 9

CORNO QUARTO in D

p *cresc.*

ff marc. *ten.* *ten.* *ten.* *ten.*

ten. *ten.* *ten.* *ten.* *ten.* *ten.* *ten.* **1**

solo
p con allegrezza **1**

p *f* *ff marc.*

f *f* *meno Allegro.*
ff con molto fuoco e marcato assai

f

più Allegro.
ff *f* *f* *f*

f *f* *f* *f* *f* *f*

ff con molto fuoco

FINE.

Andante maestoso.

OUVERTURE.

TROMBA PRIMA in D

4 43

1

meno Allegro.

2

1

più Allegro.
solo

ff con molto fuoco

solo

FINE.

TROMBA SECONDA in D

4 43

1

meno Allegro.

ff con molto fuoco e marcato assai

2

1

più Allegro.

ff

con molto fuoco

solo

FINE.

Cari Lumoye TROMBONE di BASSO

F. Kuhlau. Op. 100.

Musikdirektor
Andante maestoso.

OUVERTURE.

Eleventh staff of music, bass clef. Dynamics: *ff* and *ff*. Rehearsal mark 35. Rehearsal mark 2.

TROMBONE di BASSO

ff p ff 1 1

ff ff ff marc. assai 1 1 1

ff ff

ff p cresc. 4 16

ff marc. 9

f marc. f

meno Allegro.

ff ff con molto fuoco e marcato assai

più Allegro.

ff

ff con molto fuoco

ff 1

ff

OUVERTURE.

Andante maestoso.

Eleventh staff of music.

Twelfth staff of music with dynamic marking *ff*. Text: *con molto fuoco*.

Thirteenth staff of music ending with a trill (*tr*).

Andante maestoso.

Andante.

Allegro.

OUVERTURE.

Viol. tutti

5 1 12 25 18

3 4

Viol.

2 2

ff ff ff p

cresc. ff

1 1

28

ff ff ff ff ff

9

f

35 2

f ff ff ff

2 1 1

ff p cresc. ff

ff

4 24 9

ff ff

meno Allegro

f ff ff ff con molto fuoco

più Allegro.

ff

1 1

ff

OUVERTURE.

Andante maestoso. **5** **1** **12** **25** Andante. Allegro.
Viol.

18 Viol. *tutti* **2** **2**
ff *ff* *ff*

p *cresc.* **1** **2** **3** **4** **5** **6** **7** **8** **9**
ff

10 **1** **2** **3** **4** **5**
ff *ff*

20 *solo* **3** **3** **3** **3** **3** **3** **3** **3** **3**
p *p*

3 **3** **3** **3** **1** **2** **3** **4** **5** **6** **7** **8** **9** **9**
ff

1 **2** **3** **4** **5** **6** **7** **8**
f *f*

2 *solo* **3** **3**
ff *pp* sempre

1 **3** **3** **3** **3** **3** **3** **3** **3** **3** **3** **3**
f

3 **3** **3** **3** **3** **3** **3** **1** **3** **3** **3**
f

1 **3** **3** **3** **3** **3** **3** **3** **3** **3** **2**
f

TRIANGOLO

num 502.1359

