DOUZE VALSES

POUR LE

Piano-Forte

composées

PAR

F. KUHLAU.

2de Edit. — Propriété de l'Editeur. — Pr.

Copenhague chez C. C. Lose.

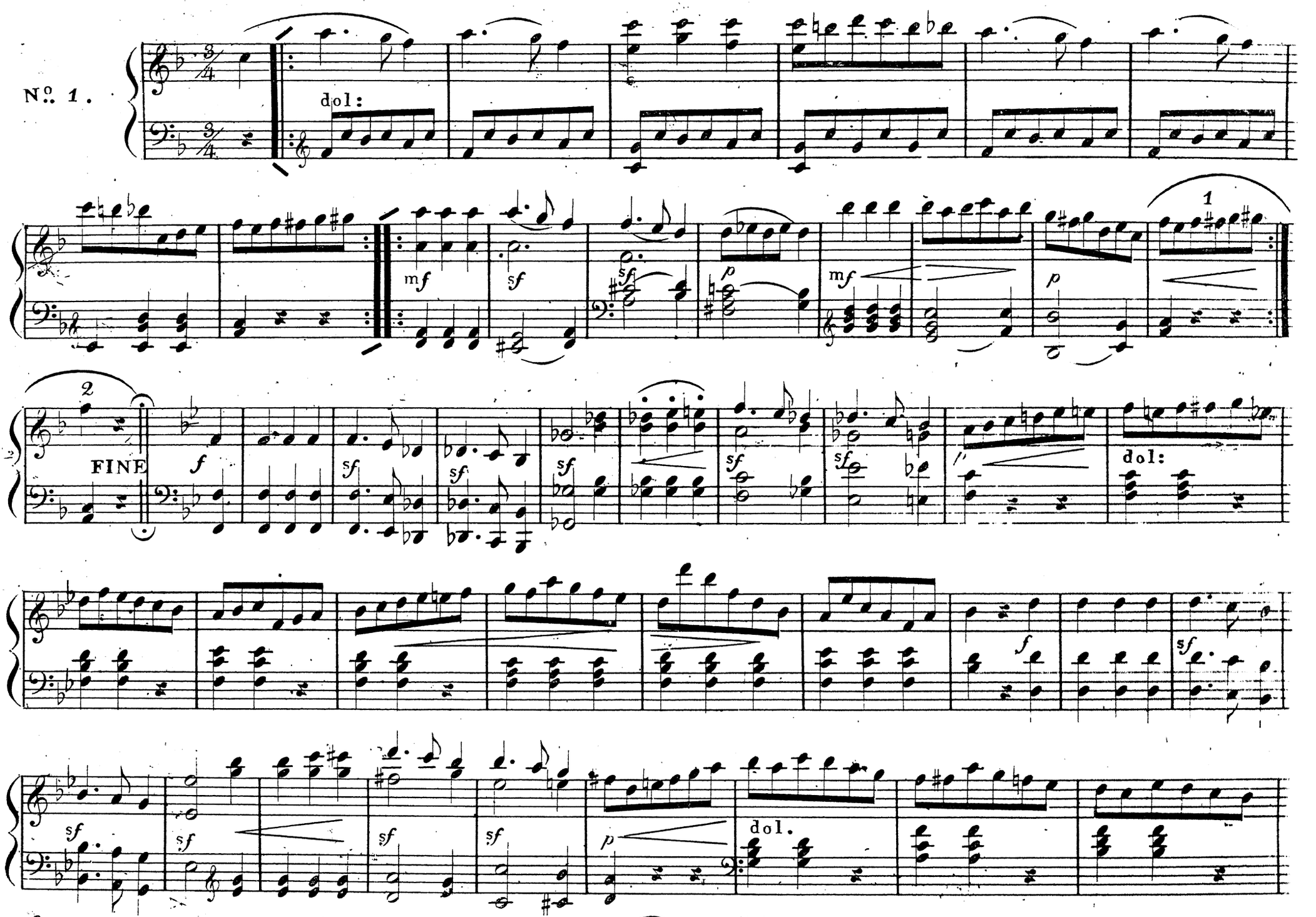

BIBLIOTHECA REGIA

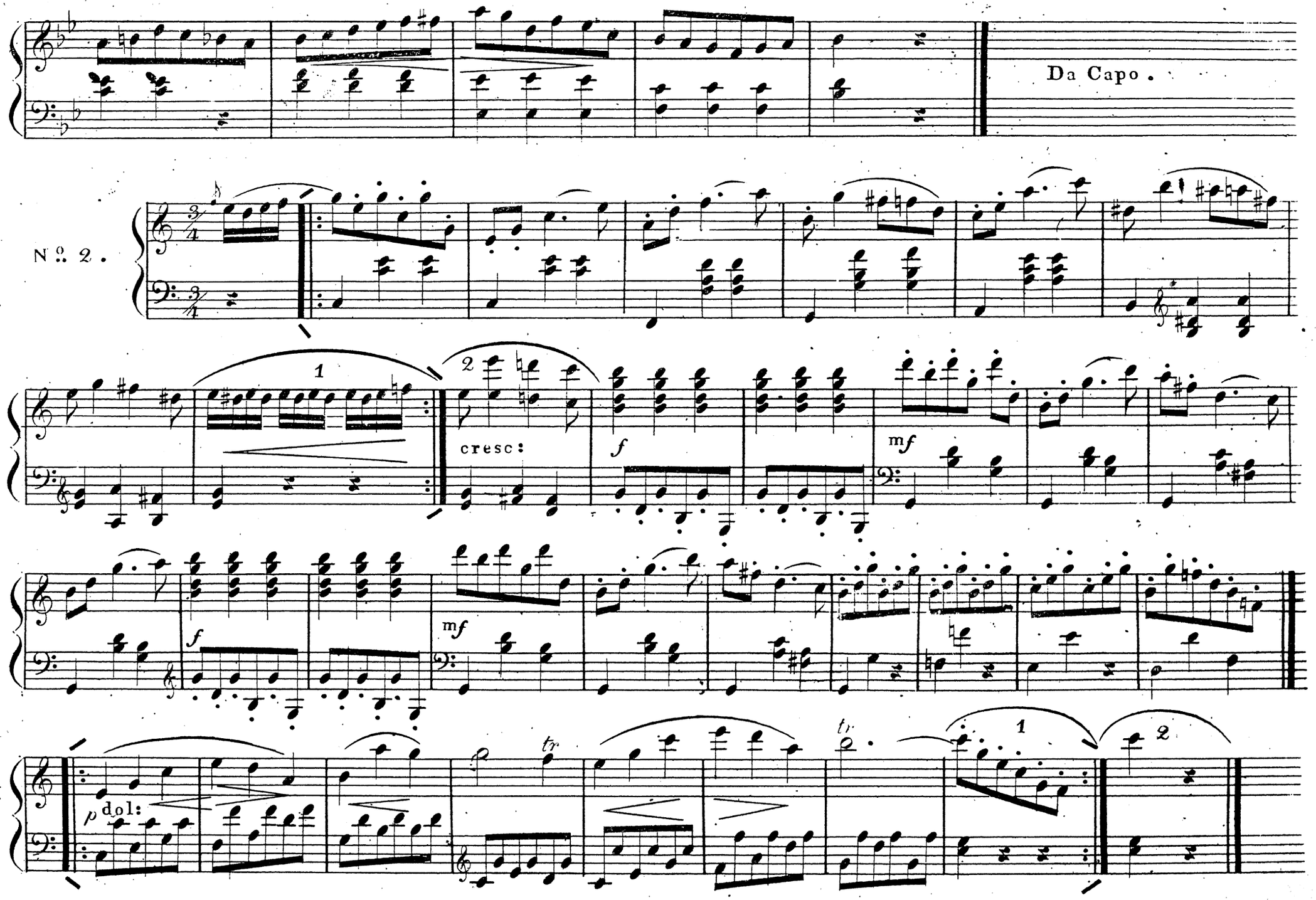
Da Capo.
No. 2.
1
2
cresc:
f
mf
f
mf
p dol:
tr
tr
1
2

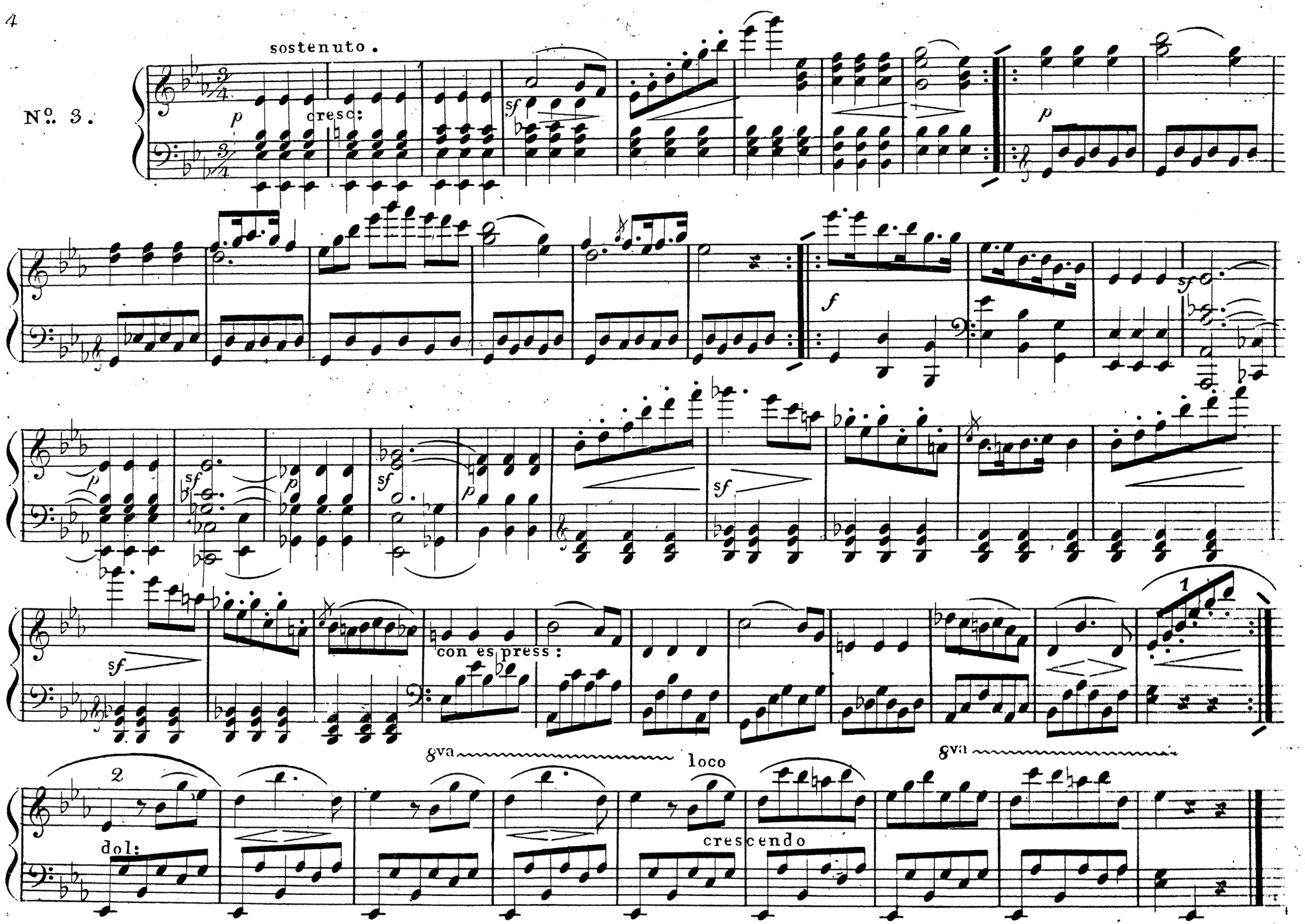
sostenuto.
No. 3.
p
cresc:
sf
p
f
sf
p
sf
p
sf
p
sf
con espress:
1
8va
loco
8va
2
dol:
crescendo

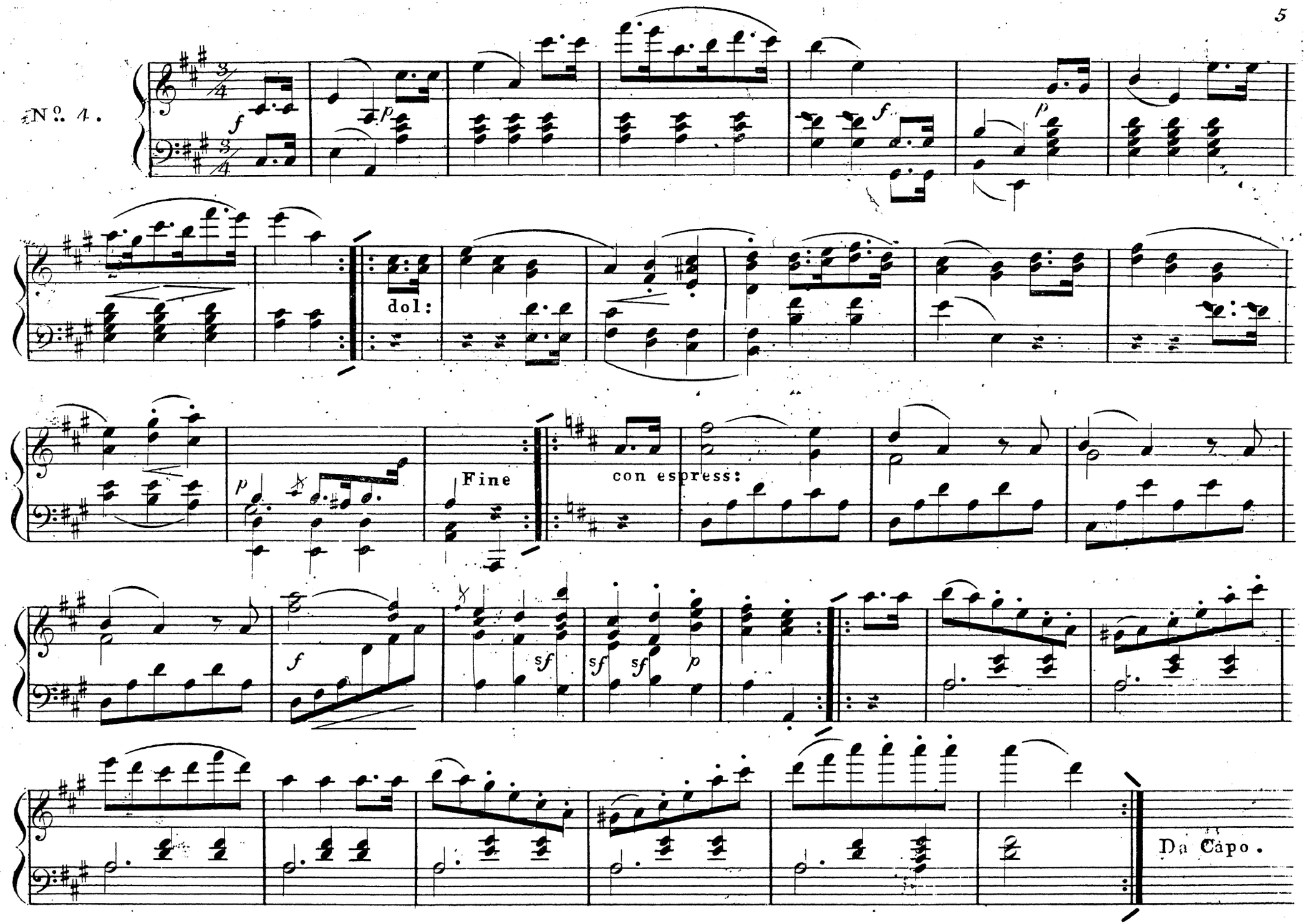
No. 4.
dol:
Fine
con espress:
Da Capo.

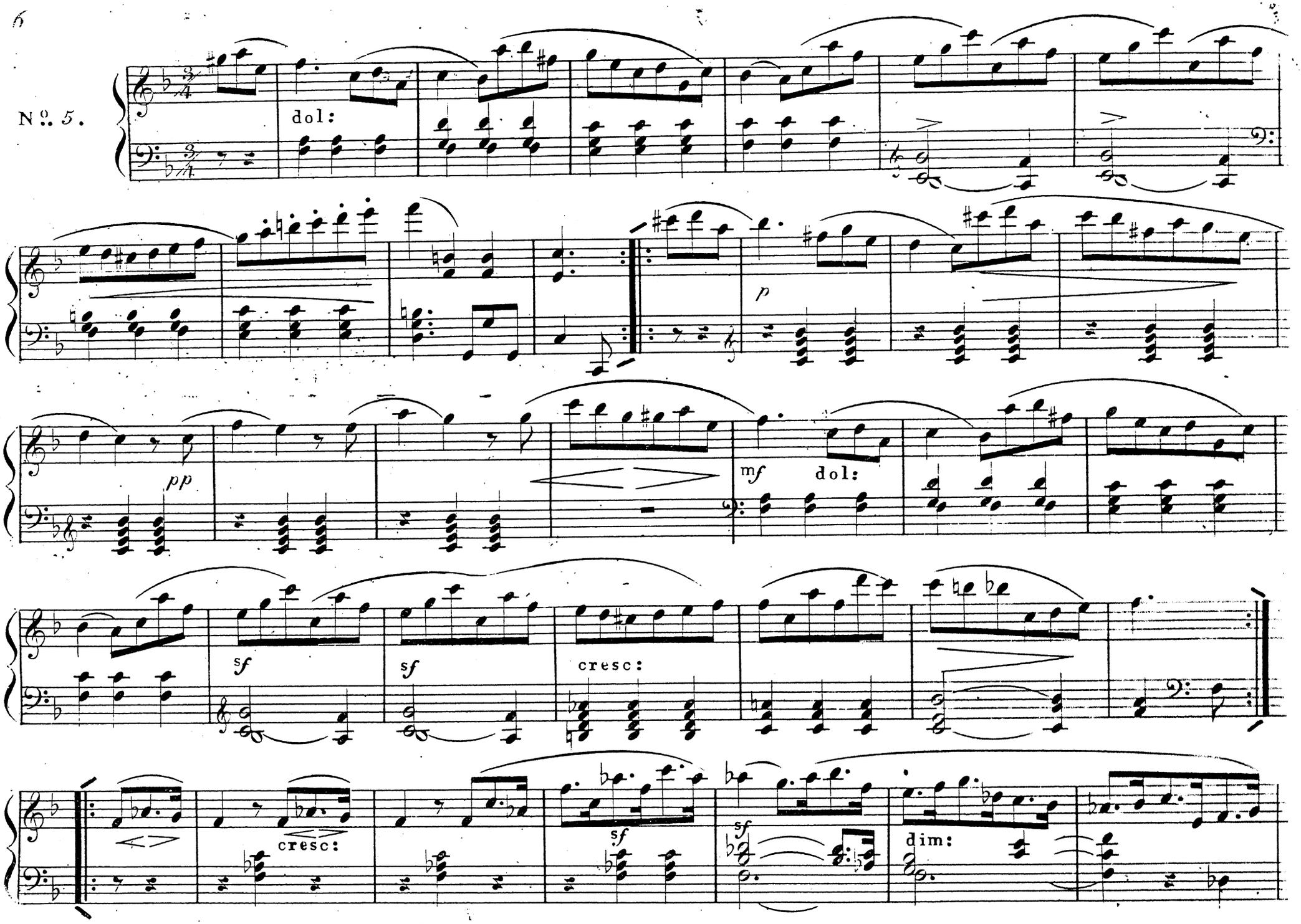
No. 5.
dol:
p
pp
mf
dol:
sf
sf
cresc:
cresc:
sf
sf
dim:

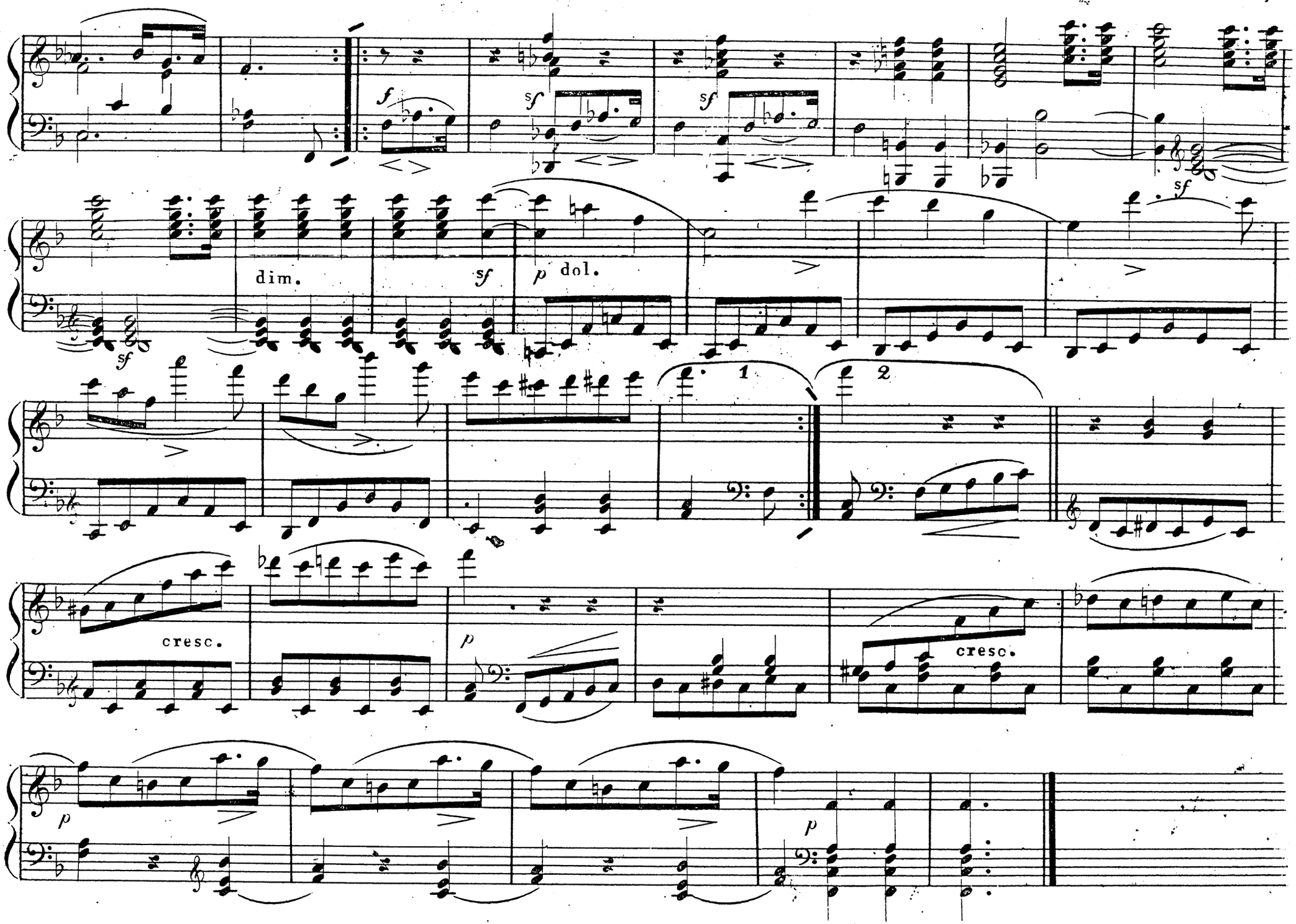
f
sf
sf
sf
dim.
sf
p dol.
sf
1
2
cresc.
p
cresc.
p
p

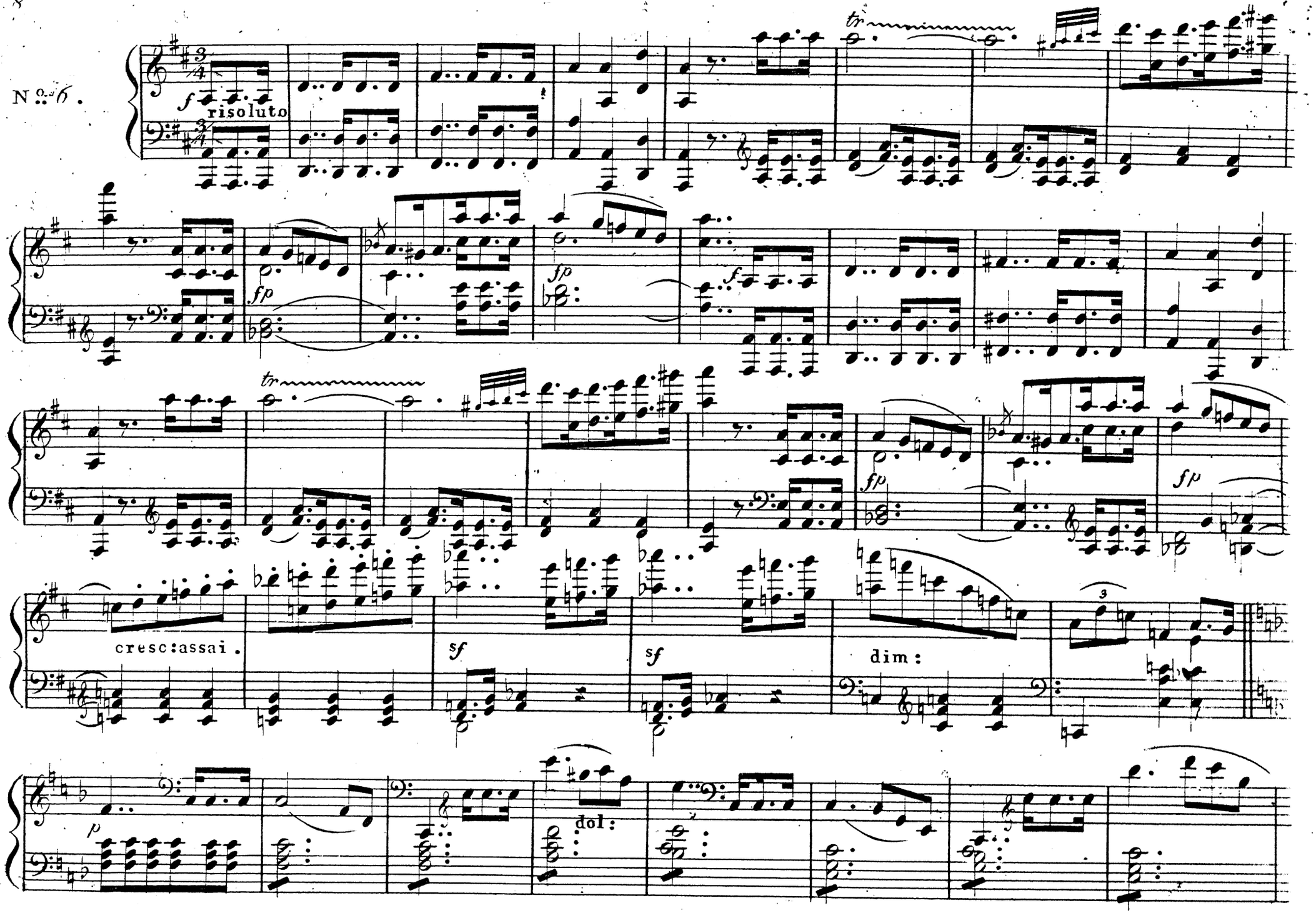
No. 6.
f
risoluto
tr
fp
f
tr
fp
fp
cresc: assai.
sf
sf
dim:
p
dol:

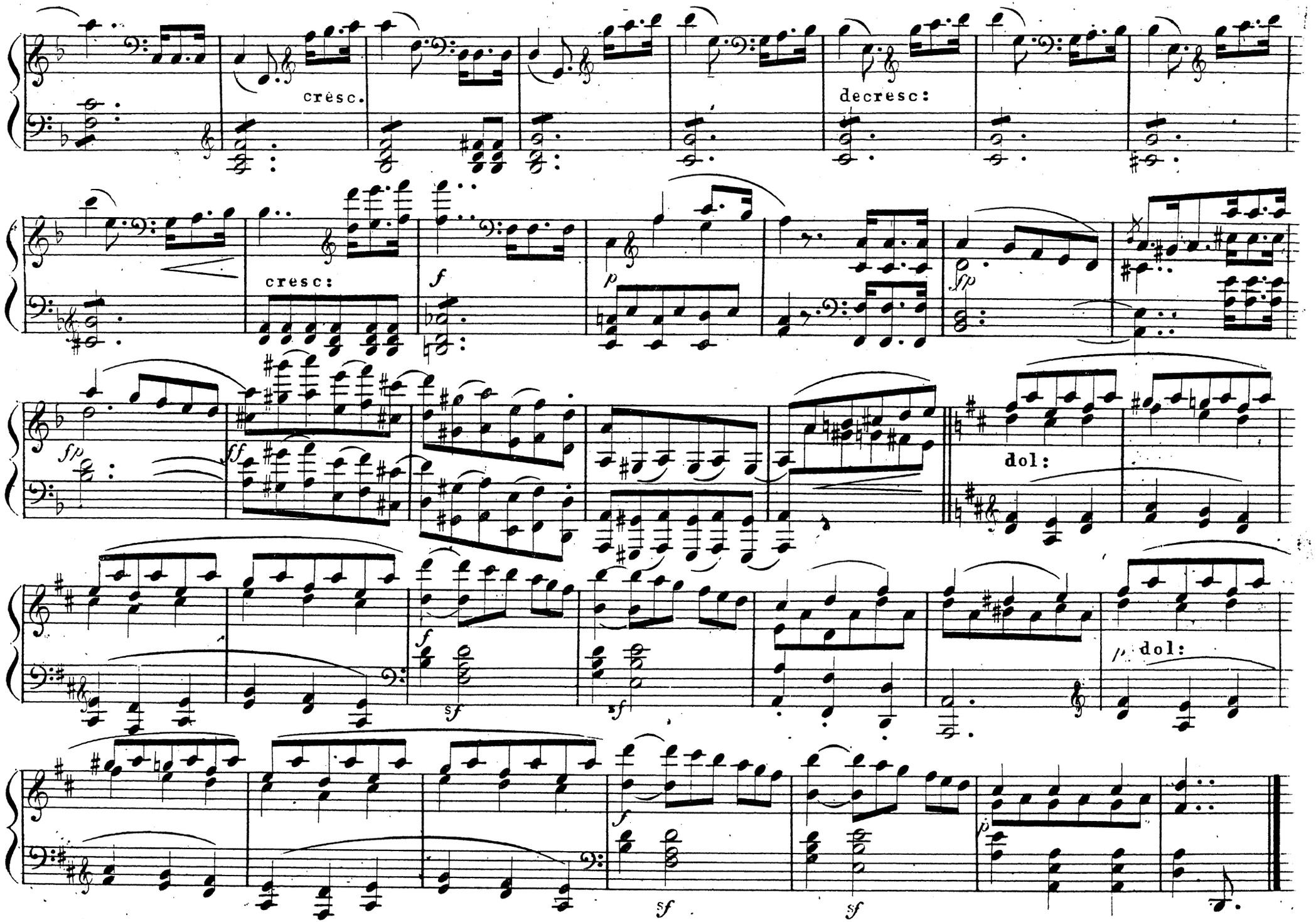
cresc.
decresc:
cresc:
f
p
fp
fp
ff
dol:
f
sf
f
sf
p dol:
f
sf
sf
p

No. 7.

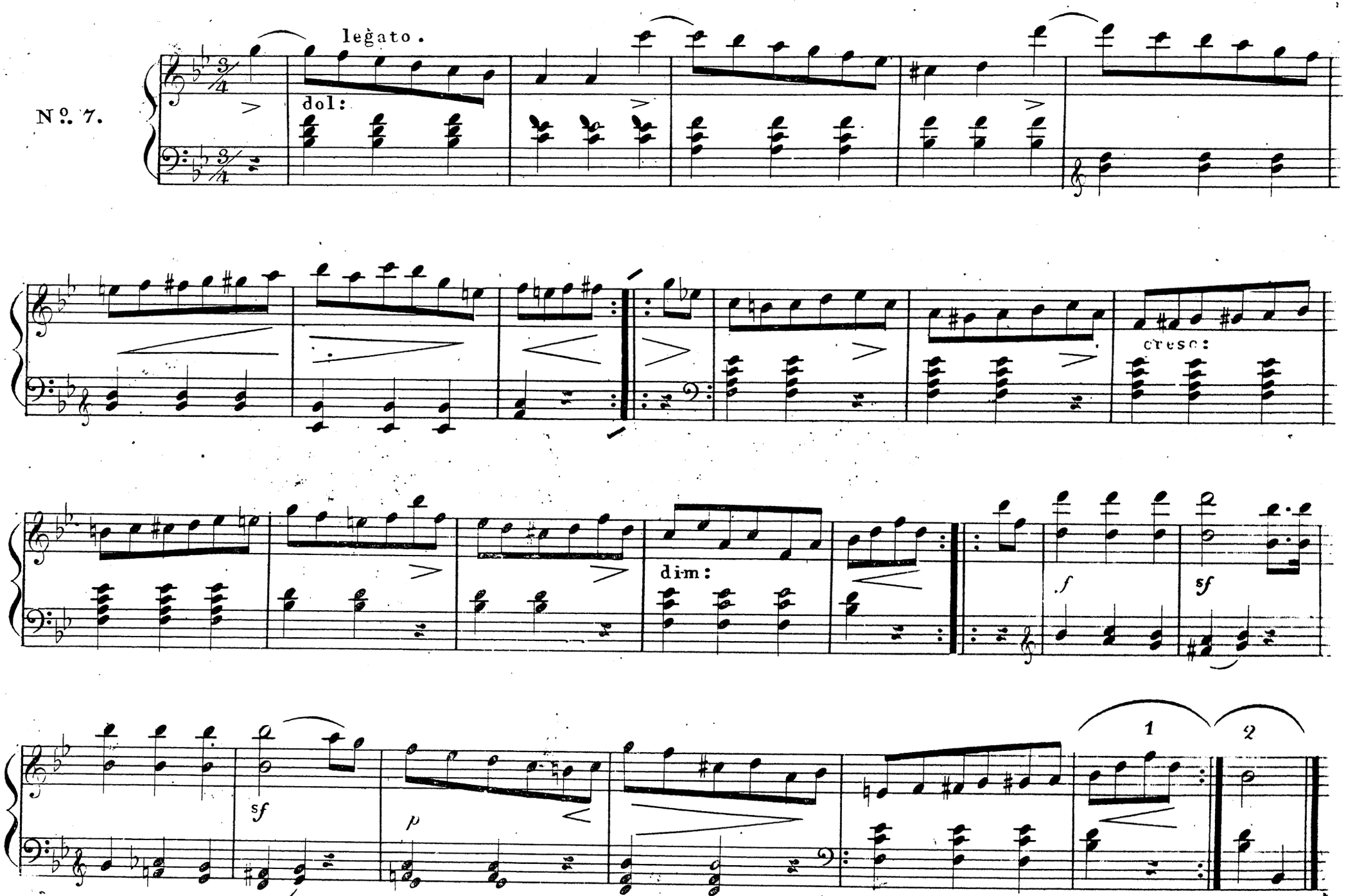

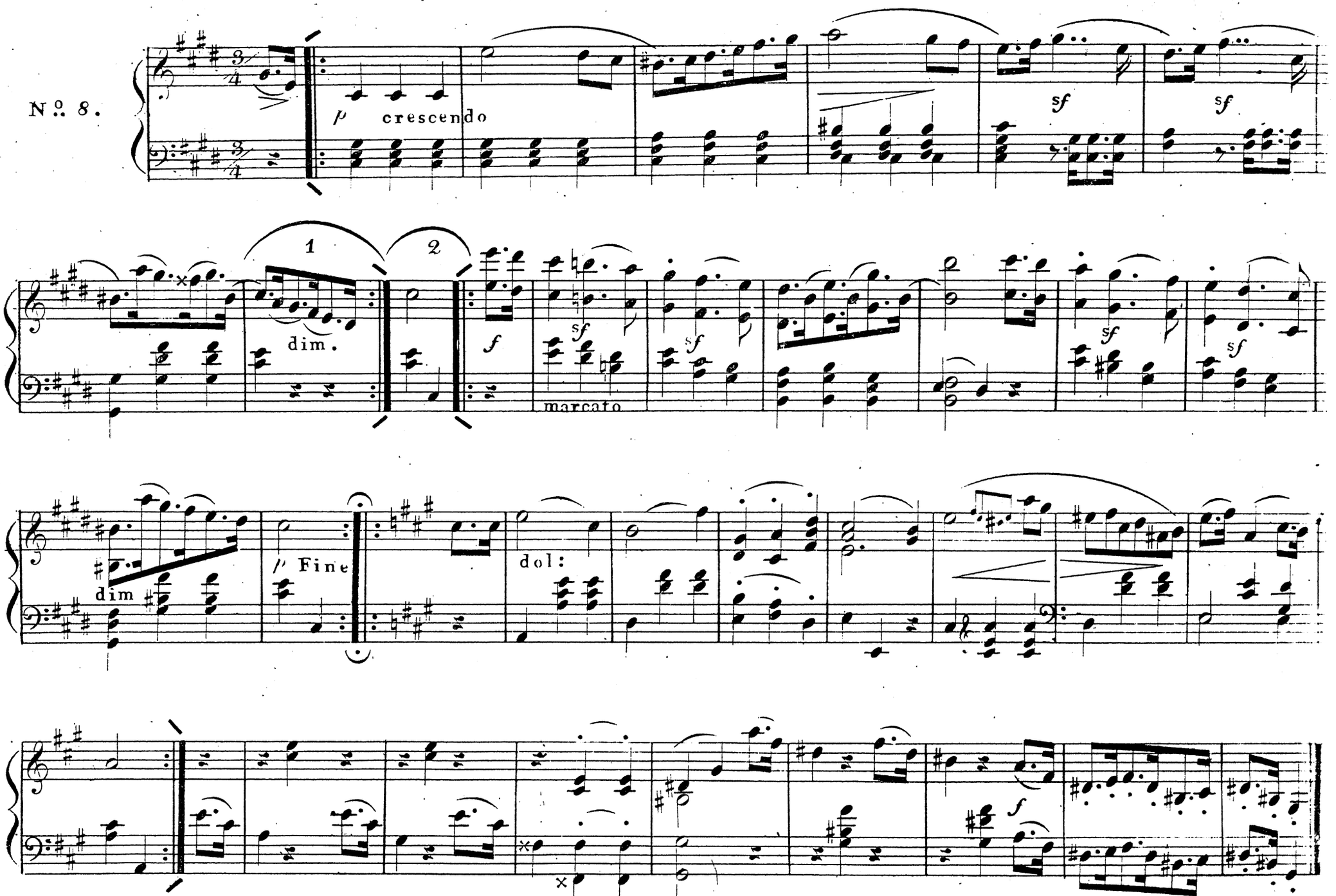
No. 8.
p
crescendo
sf
sf
1
2
dim.
f
sf
marcato
sf
sf
sf
dim
p Fine
dol:
f

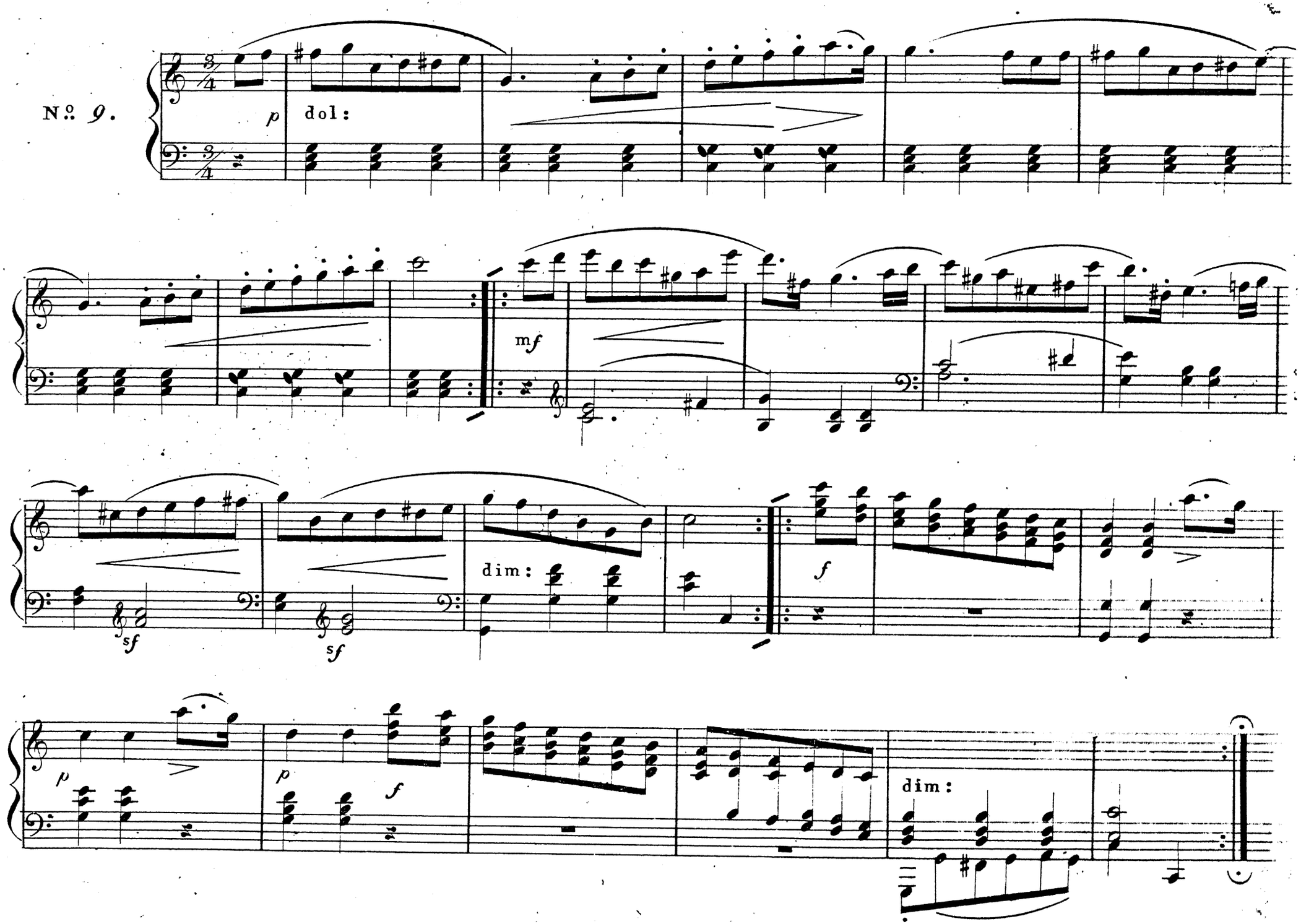
Nº. 9.
p
dol:
mf
dim:
f
sf
sf
p
p
f
dim:

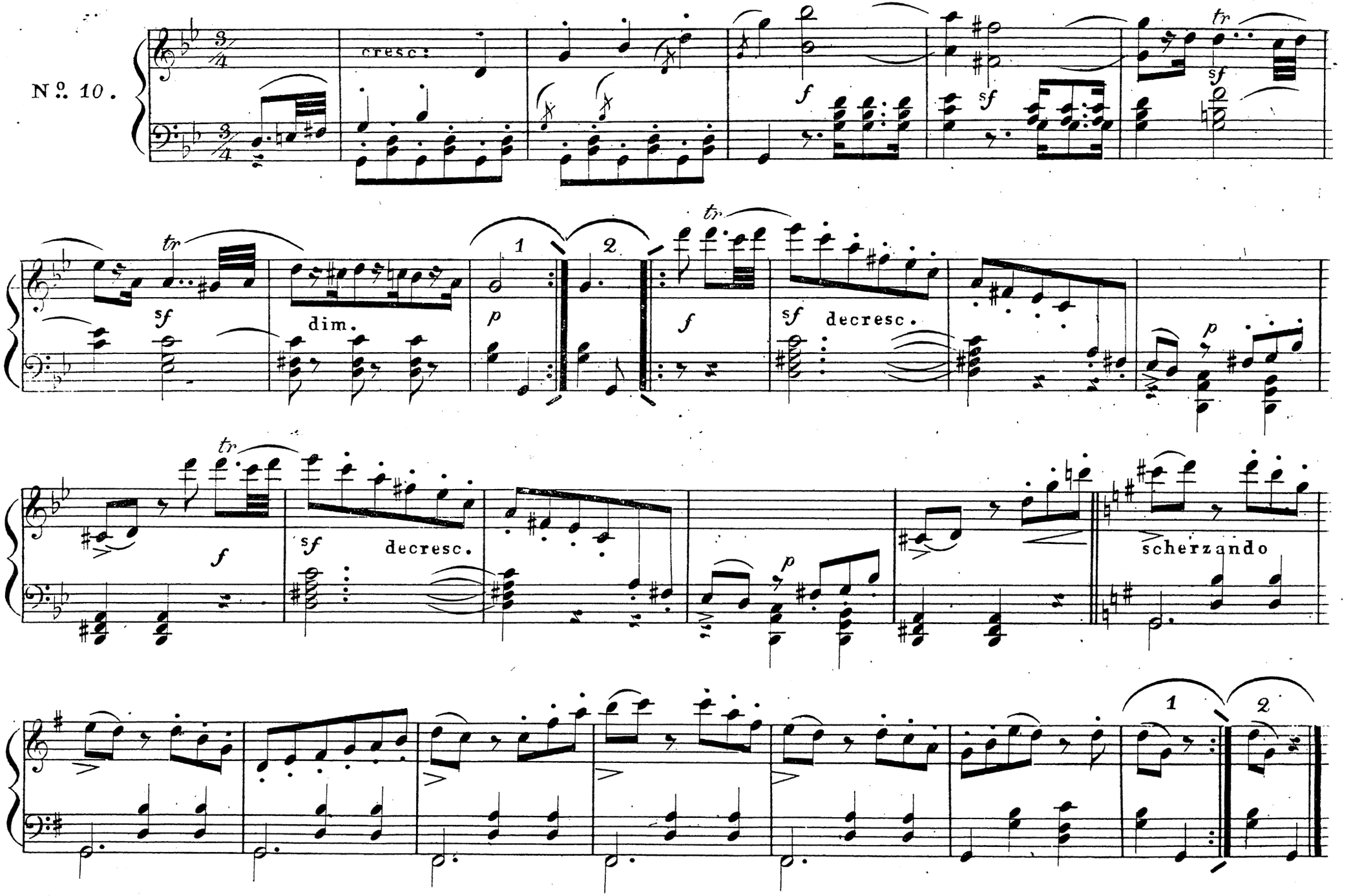
No. 10.
cresc:
f
sf
tr
sf
dim.
p
1
2
tr
f
sf decresc.
p
tr
f
sf decresc.
p
scherzando
1
2

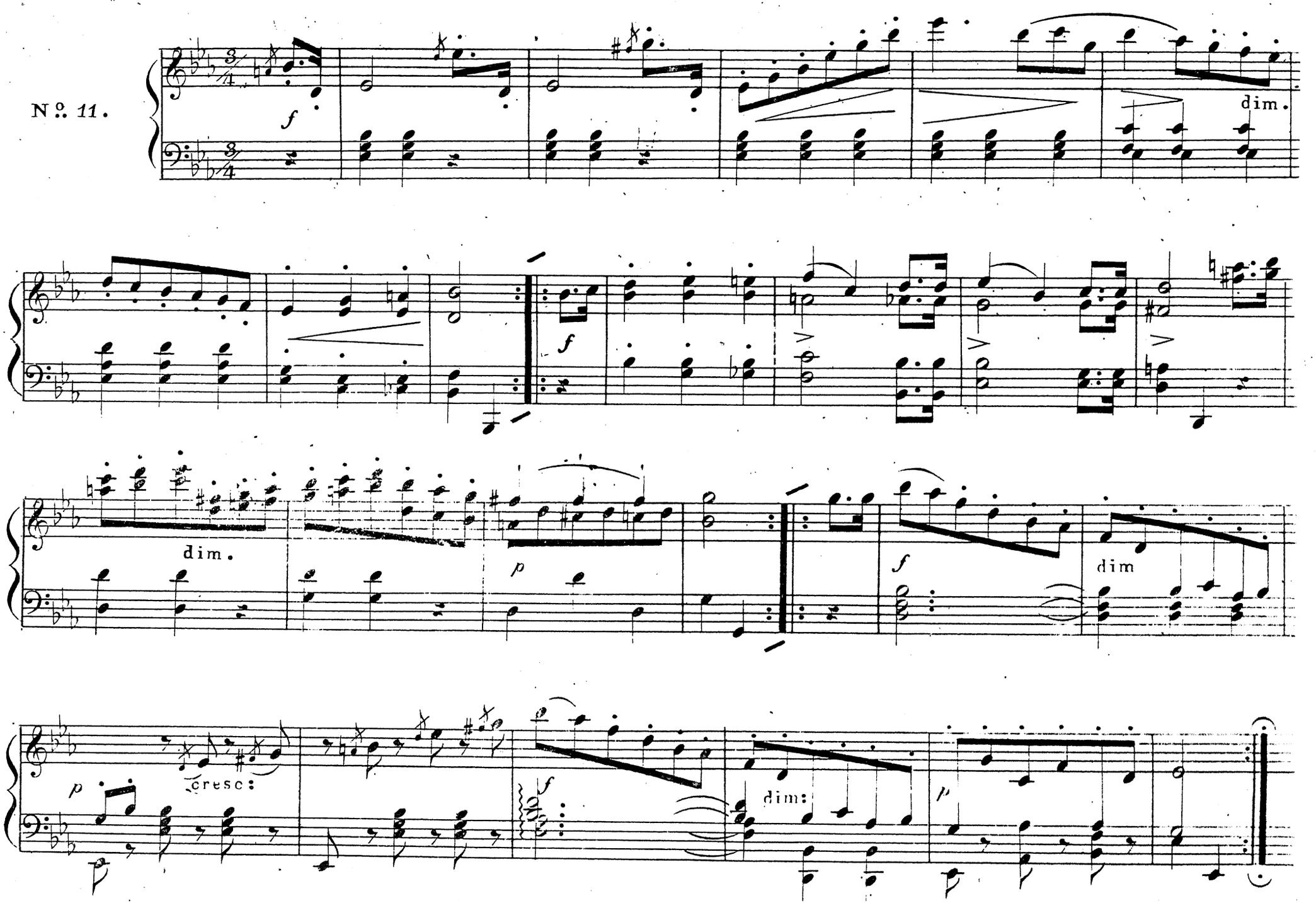
No. 11.
f
dim.
f
dim.
p
f
dim
p
cresc:
f
dim:
p

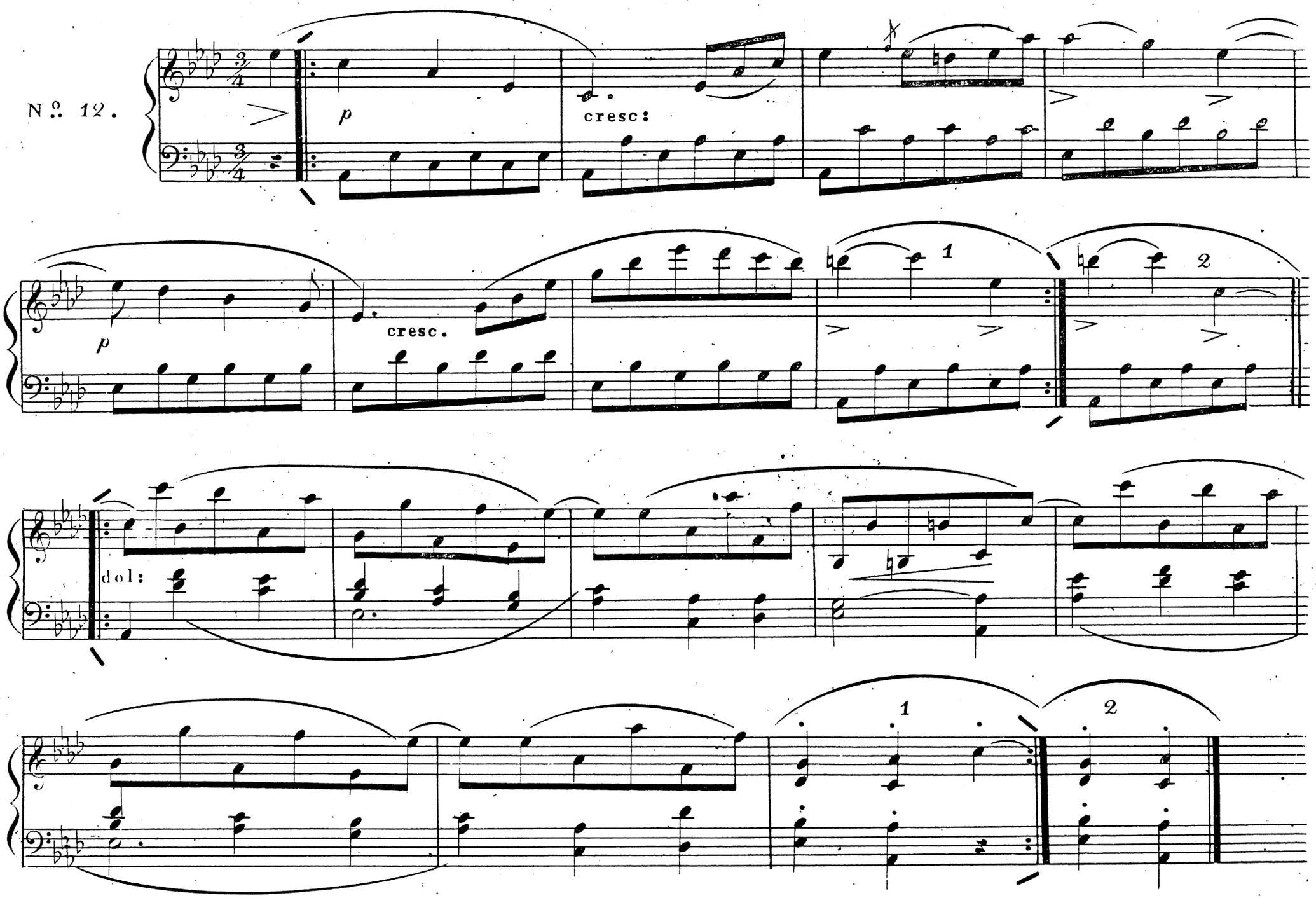

BIBLIOTHECA REGIA