

S O N A T A

Pour le

CLAVECIN ou PIANO FORTE

Composée

Par

KOZELUCH

Prix 15. Sols.

à Amsterdam

chez J. Schmitt

à son Magazin de Musique dans la Warmoesstraat.

M B 90

SONATA

All^o Moderato

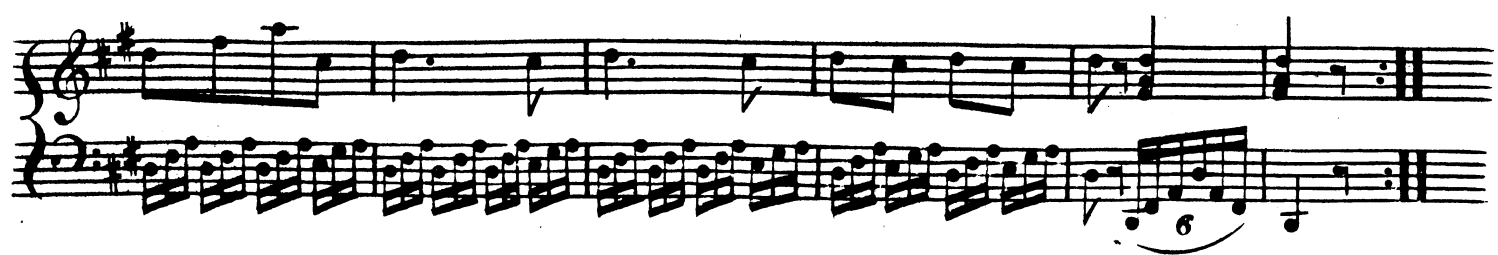
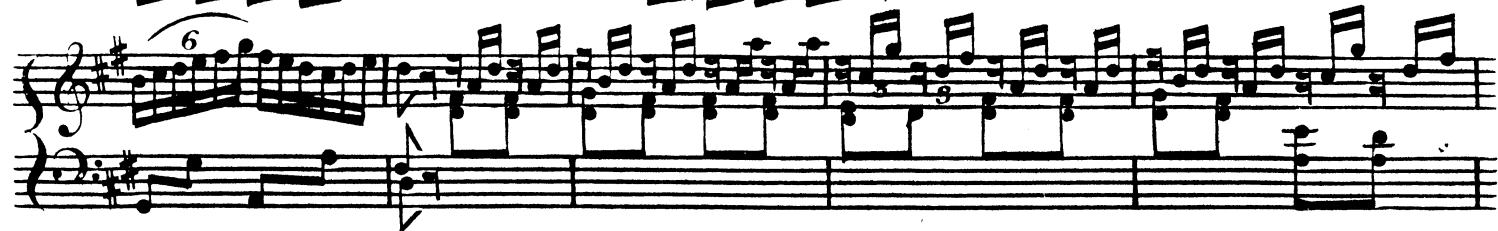
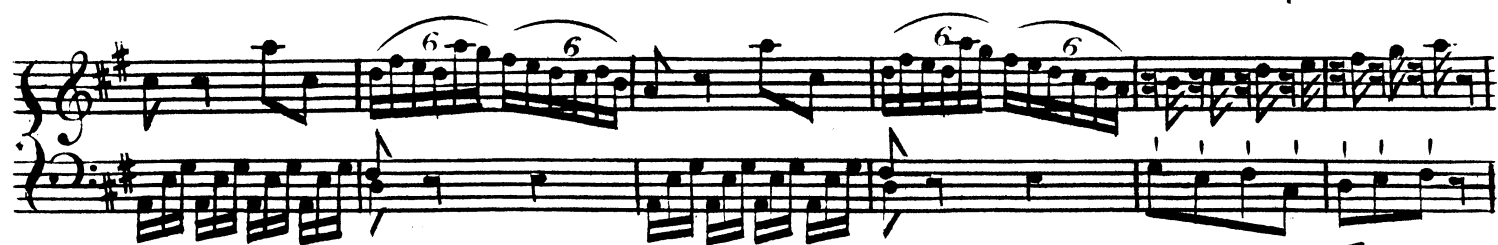

Menuetto

Trio

M. D. C.

RONDO
Allegro

Minore

Volti Subito

