LA STELUZA

(THE STAR.)

Rumanian Melody

for PIANO by

le Chevalier

ADE KONTSKI.

OP. 317.

Pr. 75¢

NEW YORK
G. SCHIRMER, 35 UNION SQUARE.

Copyright 1884 by G. Schirmer.

THE STAR.

STELUZZA.

Rumanian Melody.

From Manuscript
Edited by *Wm Scharfenberg.*

INTRODUZIONE.

Andante.

CHEVALIER DE KONTSKI.

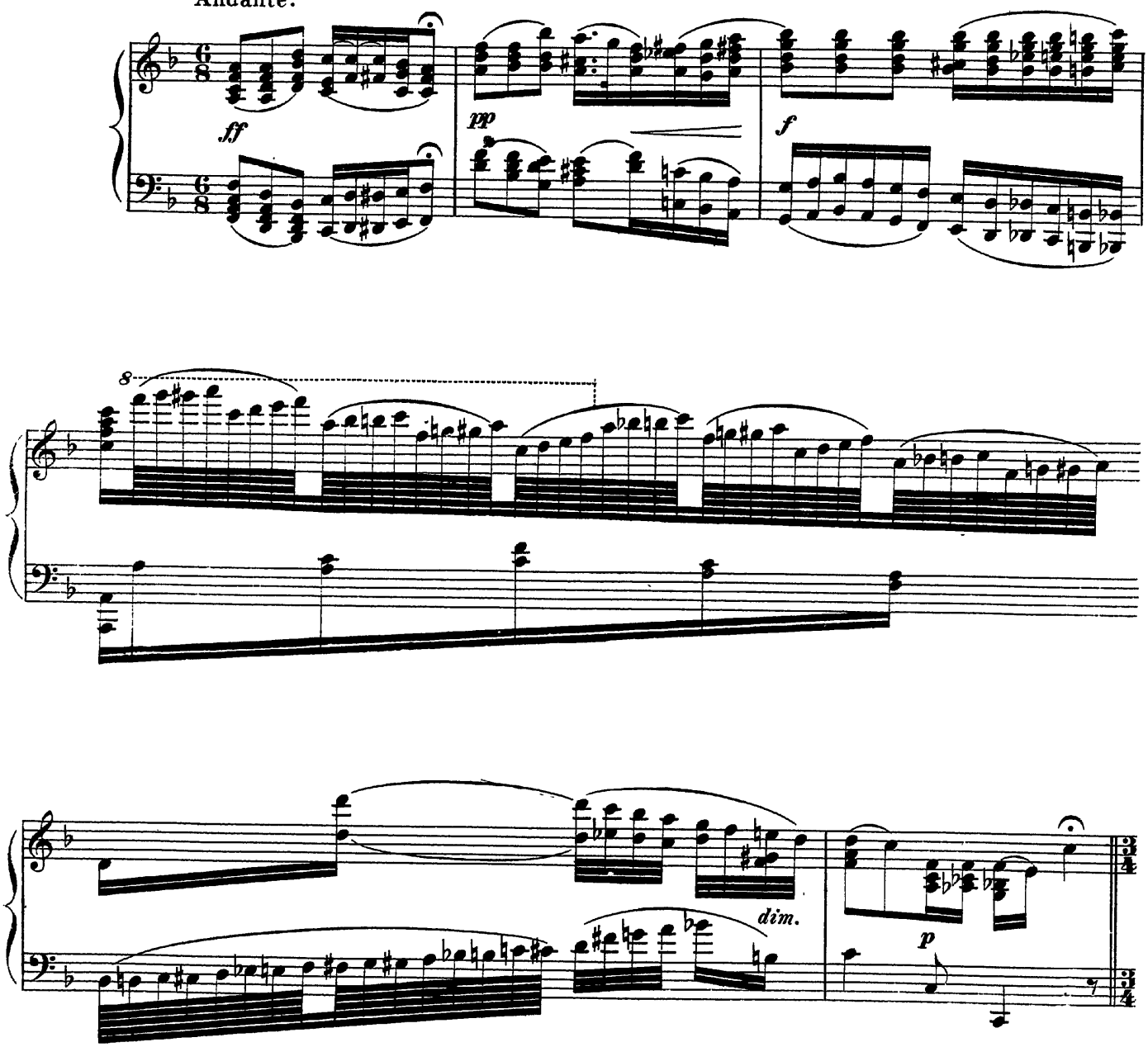

Copyright 1884 by G. Schirmer.

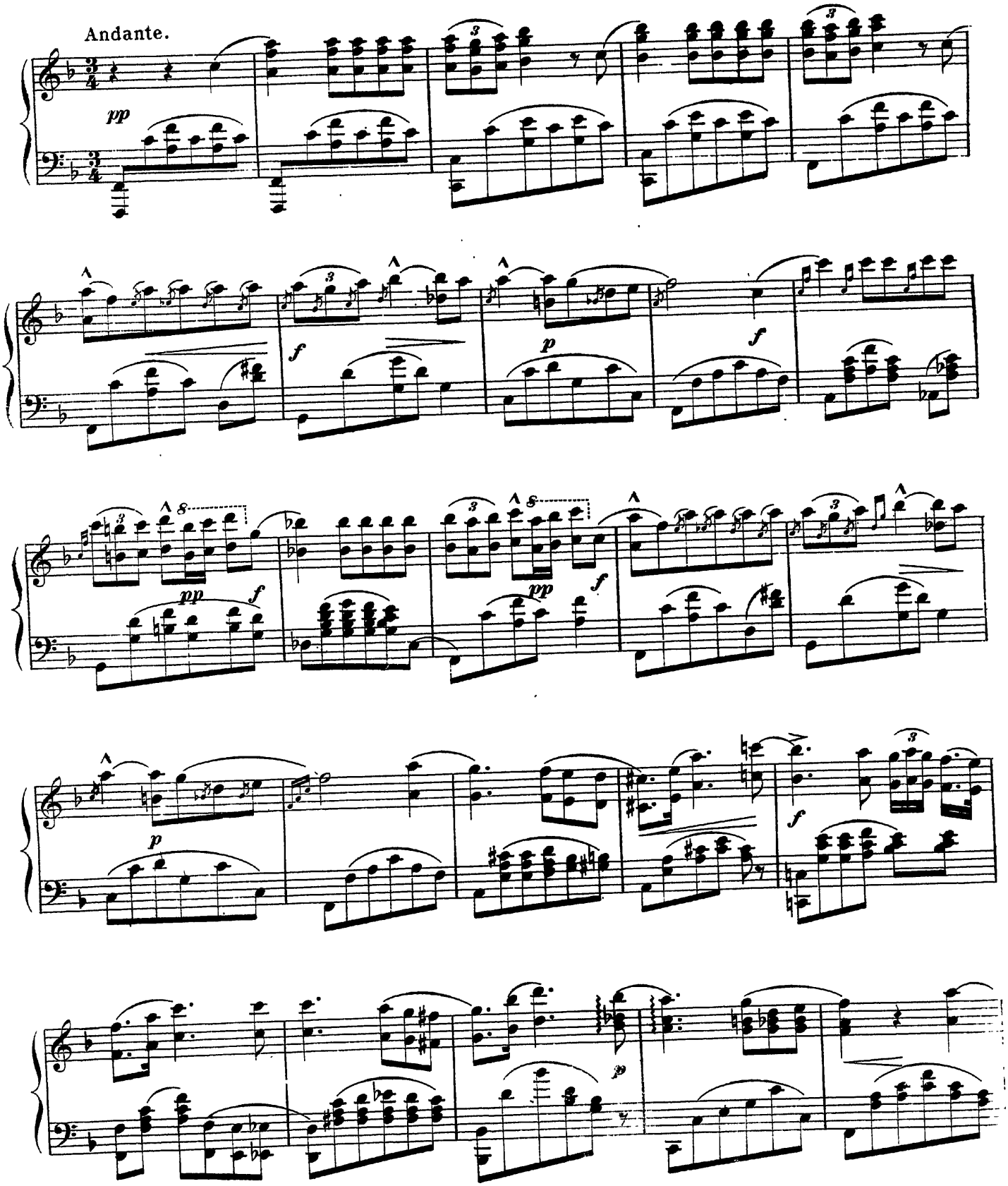
Andante.
pp
f
p
f
pp
f
pp
f
p
f
p

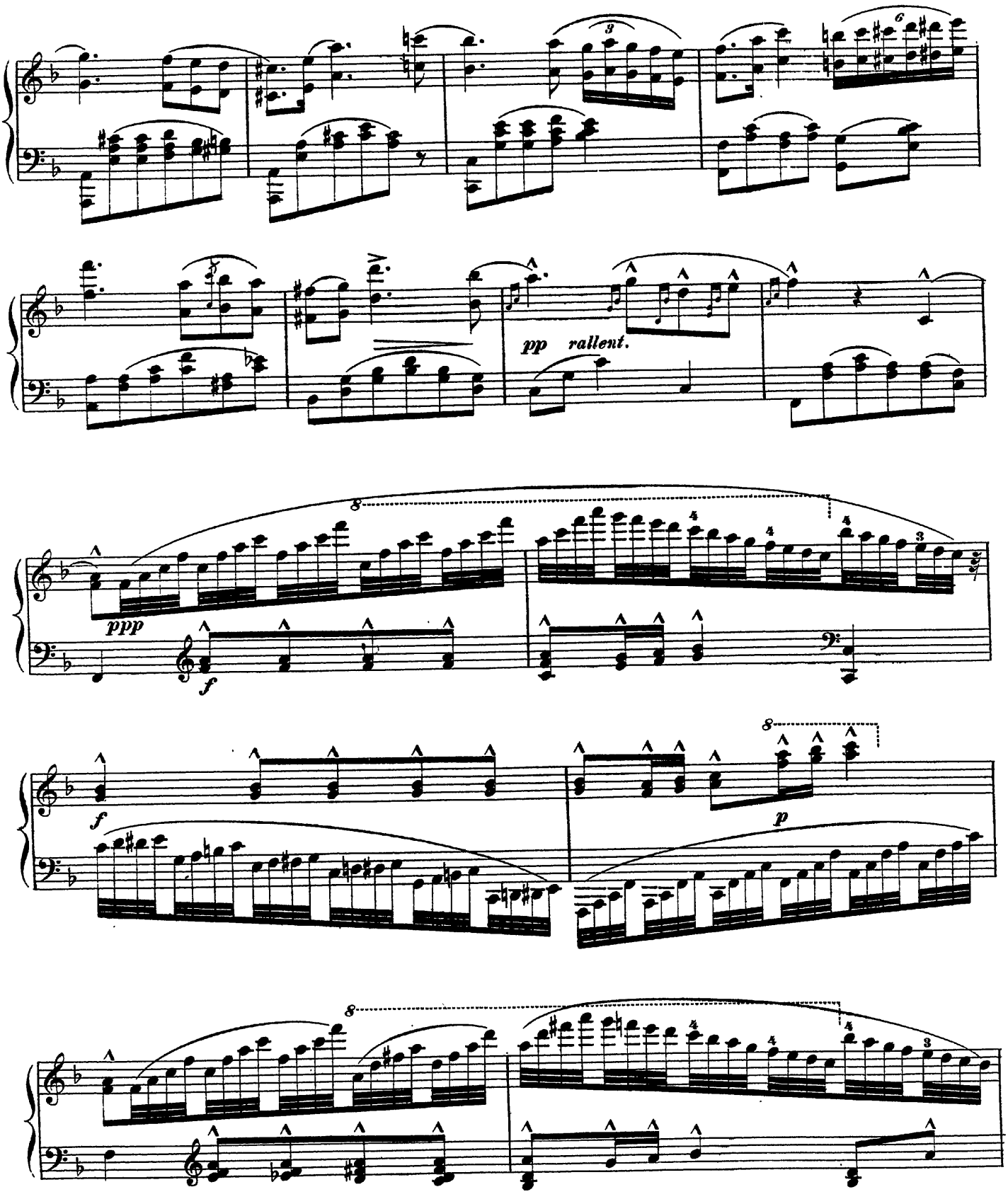
pp rallent.
ppp
f
f
p

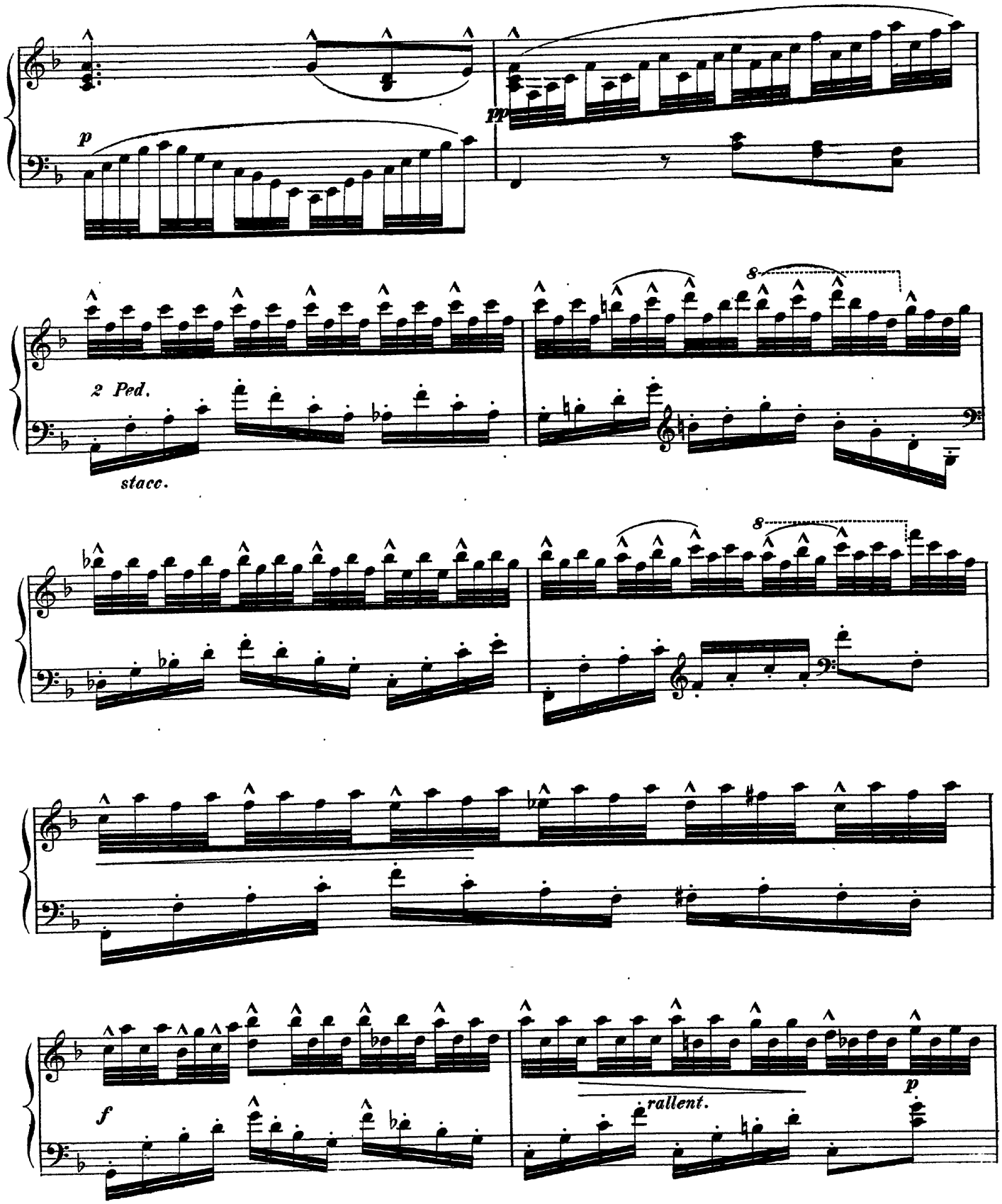
p
pp
2 Ped.
stacc.
8
8
f
rallent.
p

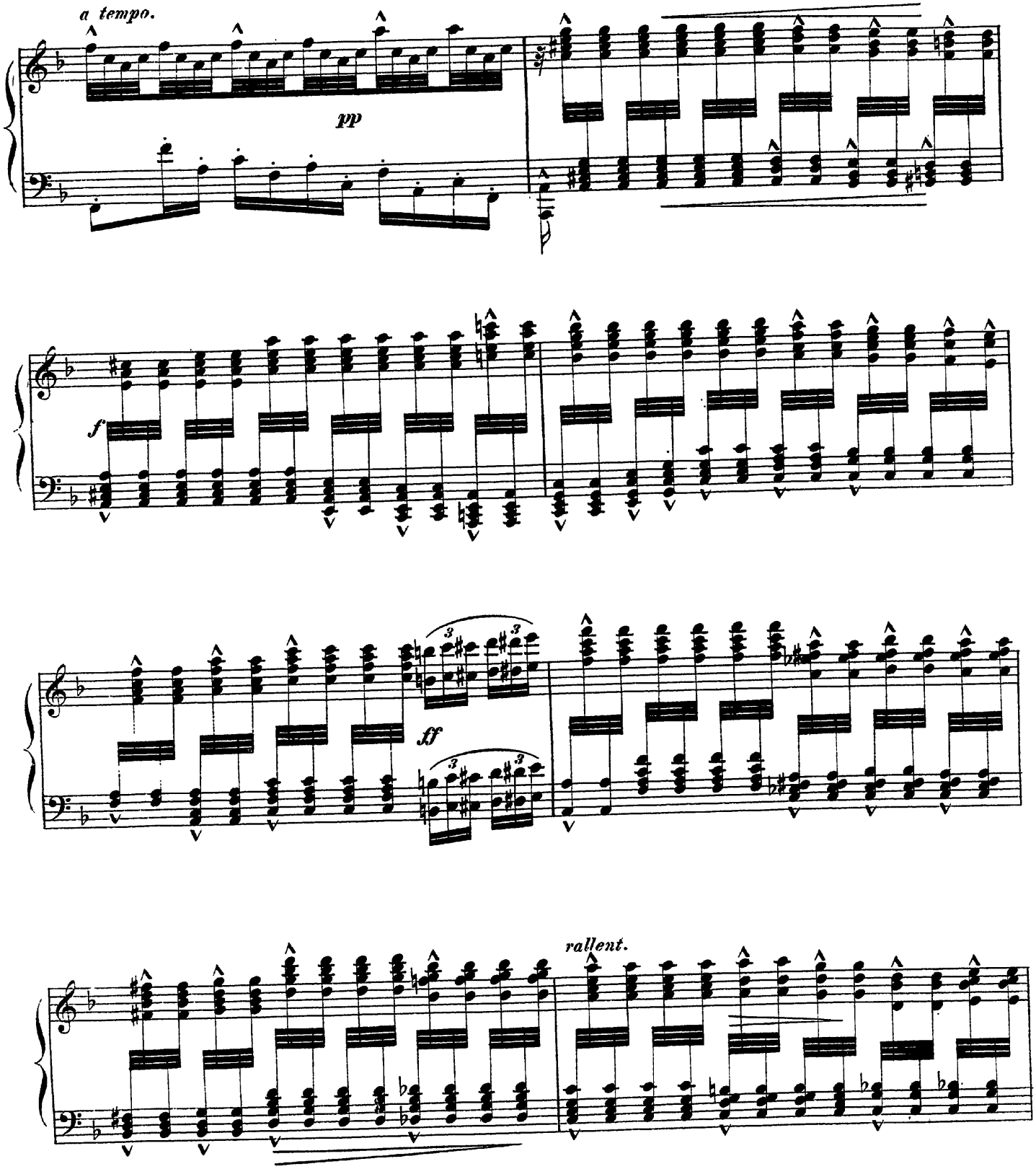
a tempo.
pp
f
ff
rallent.

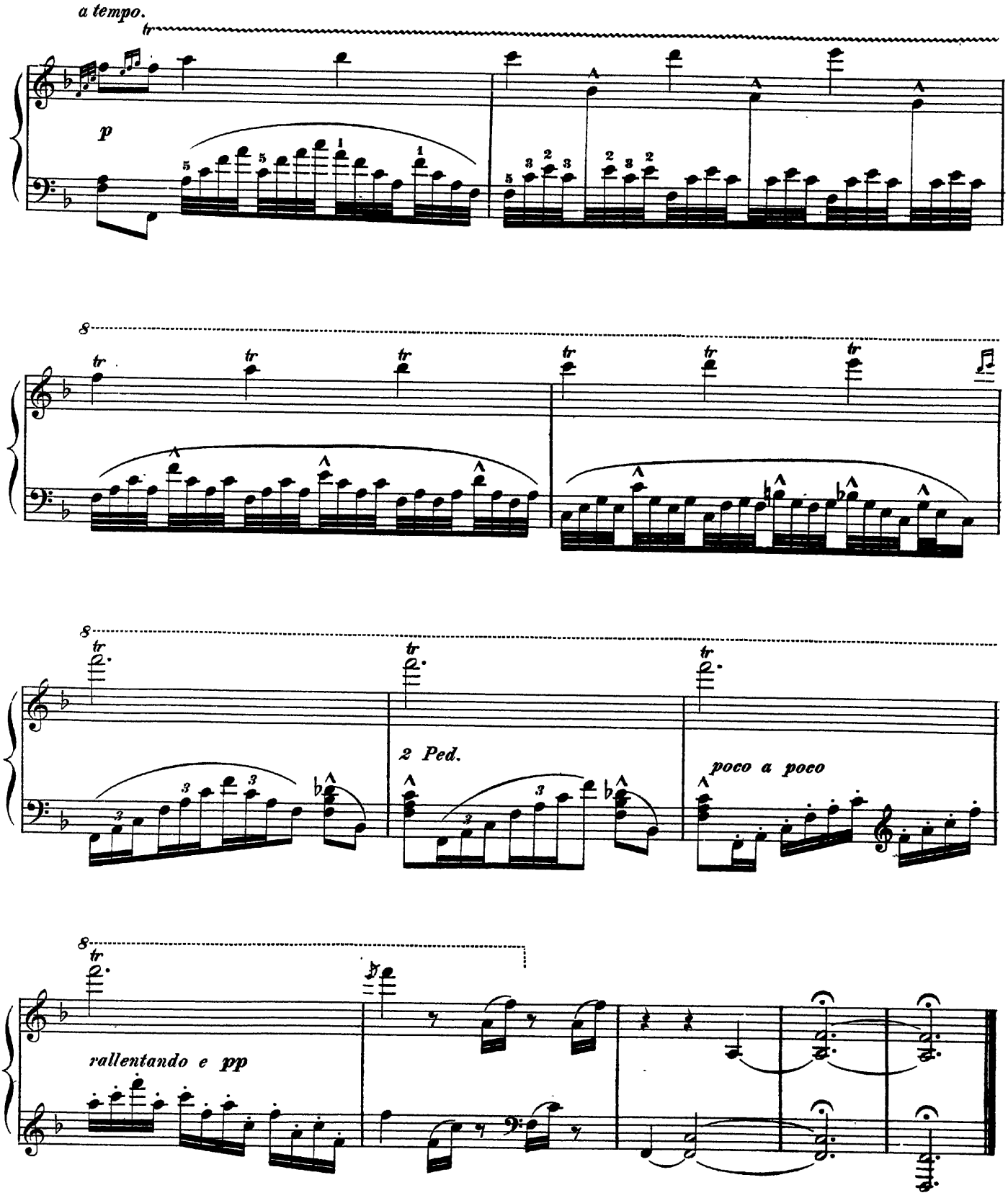
a tempo.
tr
p
8
2 Ped.
poco a poco
rallentando e pp

Raff, J., Op. 72. Suite, Em. Complete... $1 50
—— The same, singly: No. 1. Prelude . . 35
No. 2. Menuet ... 35
" 3. Toccata ... 35
" 4. Romance ... 35
" 5. Fugue ... 50
—— Op. 81, No. 1. Sicilienne des *Vêpres siciliennes*, Verdi. Fingered by A. R. Parsons ... 1 00
—— Op. 111, No. 2. Valse-Caprice, C. (Fingered.) ... 75
—— Op. 130, No. 2. Etude mélodique, A. (Fingered.) ... 50
—— Op. 132. Marche brillante, C ... 1 50
—— Op. 157, No. 2. La Fileuse. Fingered by W. Mason ... 75
—— Abends. (At Evening.) Nocturne. (Fingered.) ... 35
—— Après le Coucher du Soleil. (After Sunset.) ... 35
—— Fabliau. (Fable.) (Fingered.) ... 50
—— Polka de la Reine. (Fingered.) ... 1 00
—— Valse favorite, D♭. (Fingered.) ... 1 00
—— Valse-Impromptu à la Tyrolienne ... 75
Ravina, H., Op. 13. Nocturne. (Fingered.) ... 50
—— Op. 86. Calinerie. (Flattery.) Easy Melody, without Octaves ... 50
—— Andantino ... 60
—— Scherzetto ... 60
Reinecke, Carl, Op. 20. Ballade, A♭ ... 1 00
—— Op. 47. 3 Sonatinas: No. 1, C; No. 2, D; No. 3, B♭, each ... 75
—— Op. 98. 3 Sonatinas: No. 1, F; No. 2, Am.; No. 3, G, each ... 1 00
—— Op. 127 A. 6 Sonatinas (on 5 Notes). 3 Books, each ... 75
—— Op. 136. 6 Miniature-Sonatas (easy, without Octaves). Complete ... 1 75
—— Cavatine, C. (Easy, fingered.) ... 25
Rendano, A., Chant du Paysan. (Peasant's Lay.) Fingered ... 35
Rheinberger, Jos., Op. 5, No. 1. Die Jagd (The Chase.) Impromptu ... 40
No. 2. Toccatina ... 40
" 3. Fugue ... 50
—— 4 Pieces (fingered by Scharfenberg):
No. 1. Scherzo, Fm ... 50
" 2. Menuetto, D ... 25
" 3. Menuetto, E ... 25
" 4. Allegretto, A ... 35
—— Ballade, Gm. (Fingered.) ... 50
Richter, E. F., Gondellied. (Fingered.) 35
Ritter, Th., Le Chant du Braconnier. (Song of the Poacher.) New Edition. (Fingered) ... 75
—— Les Courriers. (The Post-Boy.) New Ed. (Fingered.) ... 75
—— Danse macabre, de C. Saint-Saëns. Transcr ... 1 25
—— La Zamaguega. Souvenir de Valparaiso ... 60
Rubinstein, Ant., Op. 10, No. 22. Kamennoi Ostrow. Portrait. (Fingered.) 75
—— Op. 14. Le Bal. No. 9. Galop de Concert. (Fingered.) ... 75
—— Op. 16. 3 Pieces (New Ed.), each ... 60
No. 1. Impromptu. No. 2. Berceuse. No. 3. Sérénade.
—— Op. 30, No. 1. Barcarolle, Fm. (Fingered.) ... 50
—— Op. 44, No. 1. Romance, E♭. (Fing.) . 35
—— Op. 50. Barcarolle No. 3, Gm. (Fingered.) ... 35
—— Op. 75, No. 8. Nocturne. (Fingered.) .. 50
—— Op. 82, No. 5. Valse. (Allemague.) ... 1 00
—— Marche à la Turque des *Ruines d'Athènes* de Beethoven. Transcription. 35
—— 4me Barcarolle, G ... 75
—— 5me Barcarolle, Am ... 75
—— Miniatures. 12 Morceaux:
No. 1. Près du Ruisseau. (By the Brookside.) ... 50
" 2. Le Menuet. (The Minuet.) ... 35
" 3. Berceuse. (Lullaby.) ... 35
" 4. Hallali (Flourish of Trumpets.) ... 35
" 5. Sérénade ... 50
" 6. L'Hermite. (The Hermit.) ... 35
" 7. El Dachteran. Marche orientale ... 50
" 8. Valse, F. ... 50
" 9. Chevalier et Payse. (Cavalier and Maiden.) ... 50
" 10. A la Fenêtre. (At the Window.) ... 35
" 11. Revoir. (To meet again.) ... 50
" 12. Cortège. (The Procession.) .. 50
Complete ... 3 00
—— Polka (Bohême). (Fingered.) ... 40
—— Valse-Caprice, E♭. (Fingered.) ... 75
Rummel, Jos., Les Joyeuses. 6 easy Dances:
No. 1. Valse ... 50 | No. 4. Polka ... 35
" 2. Galop ... 50 | " 5. Polka-Maz. .. 50
" 3. Polka-Maz. 35 | " 6. Valse élég. .. 35
—— Idylle, G. (Fingered.) ... 60
Saint-Saëns, C., Op. 23. Gavotte, Cm. .. 40
—— Op. 56. Menuet et Valse, F ... 1 25
—— Op. 63. Une Nuit à Lisbonne. Barcarolle ... 50
Satter, G., Op. 18. Les Belles de New York. Valse de Concert ... 1 00
Scharwenka, Ph., Op. 23. Waltz, D♭. 1 15
—— Op. 36. Excursion in the Mountains. 6 charact. Pieces:
Book I. Start. Gypsies in the Inn. Lonely Path ... 1 15
Book II. Adventure. By Moonlight. Arrival ... 1 40
—— Op. 38. 6 Polish Dances. Book I ... 1 35
Book II ... 1 10
—— Op. 45. Music Festival. 8 charact. Pieces (fingered):
Book I. No. 1. Introduction, E. No. 2. March, C. No. 3. Caprice, F. No. 4. Song, G ... 75
Book II. No. 5. Twilight, E. No. 6. Rounds, D. No. 7. Scherzino, E♭. No. 8. Tarantelle, C ... 85
Scharwenka, Xaver, Op. 3. 5 Polish Dances ... 1 25
—— Op. 9. Polish National Dances. Book II. 1 25
—— Op. 11. Tarantelle, Fm ... 90
—— Op. 12. Polonaise, C♯m ... 75
—— Op. 16. Polonaise and Mazurka ... 90
—— Op. 17. Impromptu, D ... 75
—— Op. 18. Menuet, B♭ ... 1 00
—— Op. 20. 3 Pieces: Prelude, Am.; Gondoliera, Dm.; March, A ... 1 25
—— Op. 22. 2 Pieces: Novellette, Fm.; Melody, F ... 1 15
—— Op. 23. Wanderbilder. 2 Pieces. No. 1, B, 90; No. 2, B♭ ... 1 00

Scharwenka, Xaver, Op. 25. 2 Romances. No. 1, Gm ... $0 90
No. 2, A♭ ... 75
—— Op. 26. Bilder aus Ungarn. (Pictures from Hungaria.) 2 charact. Pieces: No. 1, C♯m., 75; No. 2, B♭m ... 90
—— Op. 28. 6 Waltzes ... 1 00
—— Op. 29. 2 Polish Dances ... 1 00
—— Op. 30. Valse-Impromptu, Fm ... 90
—— Op. 31. Valse-Caprice, A ... 1 00
—— Op. 33. Romanzero. 4 Pieces ... 1 90
—— Op. 34. 2 Polish Dances ... 1 00
—— Op. 35. 2me Valse-Caprice ... 75
—— Op. 38. Im Freien. 5 Tone Pictures .. 1 25
—— The same singly:
No. 1. Moderato grazioso, F ... 40
" 2. Nocturne, B♭ ... 25
" 3. Allegretto, D♭ ... 25
" 4. Andante, Em ... 40
" 5. All' Ongarese, D♭ ... 50
—— Op. 40. 2 Mazurkas, B♭m., E♭ ... 1 10
—— Op. 42. Polonaise, Fm ... 60
—— Op. 43. Album. 6 Pieces. Complete. 2 25
—— The same, singly:
No. 1. Menuetto ... 50
" 2. Scherzo ... 50
" 3. Humoreske ... 50
" 4. Impromptu ... 60
" 5. Marche funèbre ... 40
" 6. Ungarisch ... 50
—— Op. 47. 4 Mazurkas, B♭m., Gm., B♭, Em, 1 35
—— Op. 48. Thema and Variations, Dm ... 1 60
—— Op. 49. 2 Menuets, Em., E♭ ... 65
—— Op. 50. Phantasiestücke:
No. 1, Am ... 65 | No. 4, A♭ ... 50
" 2, Gm ... 40 | " 5, Em ... 40
" 3, C ... 65 | " 6, B ... 50
—— Op. 51. No. 1. Tarantella, Gm ... 75
—— Op. 51. No. 2. Polonaise, C♯m ... 50
—— Op. 52. 2 Sonatinas: No. 1, Em., 75 cts.; No. 2, B♭ ... 1 10
—— Air de Pergolese, transcr ... 50
—— Tanz Capricen:
No. 1. Menuetto. 50 | No. 4. Polka ... 65
" 2. Valse ... 65 | " 5. Mazurka. 65
" 3. Polka-Maz. 65 | " 6. Valse fac. 50
Schmoll, A., Petit Rouet. (Spinning Wheel.) Fingered ... 50
Schubert, Frc., Op. 90. 4 Impromptus: No. 1, C; No. 2, E♭; No. 3, G; No. 4, A♭.
—— Op. 94. Momens musicals. 2 Books.
—— Op. 142. 4 Impromptus: No. 1, Fm.; No. 2, A♭; No. 3, B♭; No. 4, Fm
N. B.—The Prices vary according to Edition.
Schumann, G., Op. 11. Tarantelle. (Fingered.) ... 75
Schumann, Rob., Op. 2. Papillons. (Fingered.) ... 1 00
—— Op. 7. Toccata, C ... 75
—— Op. 15. Kinderscenen. (Scenes from Childhood.) 13 easy Pieces, fingered by Jadassohn ... 1 25
—— Op. 18. Arabeske, C ... 75
—— Op. 68. Album. 43 easy Pieces. 8vo net 75
—— The same, with Annotations and Fingering by Th. Kullak. 4to ... 1 25
—— Op. 82. Waldscenen. (Forest Scenes.) 9 Pieces. Complete ... 1 75
—— Op. 82, No. 7. Vogel als Prophet. (The Bird Prophet.) ... 50
—— Op. 82, No. 8. Jagdlied. (Hunting Song.) ... 50
—— Op. 124, No. 6. Wiegenlied. (Cradle Song.) ... 25
—— Op. 124, No. 16. Schlummerlied. (Slumber Song.) ... 35
—— "Happy Farmer" and "Hunting Song" 25
—— "Träumerei" and "Romanze," as played by Thomas's Orchestra. 2d Edition, fingered ... 40
—— "Warum?" (Why?) and "Abendlied" (Evening Song.) ... 25
Seeling, Hans, Op. 2. Loreley Characterstück ... 75
Smith, Sidney, Op. 8. Tarantelle brill. 75
—— Op. 30. *Martha.* Fantaisie brillante 1 00
—— Op. 76. *Un Songe d'une Nuit d' Eté.* (*Midsummer Night's Dream*), de Mendelssohn. Paraphrase de Conc. 85
—— Op. 81. Mendelssohn's Hymn of Praise. Paraphrase ... 75
—— Op. 86. Jeunesse dorée. (Golden Youth.) Galop de Concert ... 1 00
—— Op. 105. Chanson créole ... 75
—— Op. 117. *Faust*, de Gounod. Fant. brill. 1 10
—— Op. 118. Sérénade de Gounod. ("Quand tu chantes.") Transcription ... 75
—— Op. 119. *Martha.* 2me Fantaisie ... 1 00
—— Op. 121. Adelaide, de Beethoven. Transcr ... 75
—— Op. 122. *Rigoletto.* Fantaisie brillante 1 25
—— Op. 138. Le Bivouac. Morceau militaire 1 00
—— Op. 145. Home, sweet Home. Transcr. 1 00
—— Op. 148. 2me Etude de Concert, C♯m .. 85
—— Op. 153. Quatre-Bras. Marche milit. 75
—— Op. 157. Cynthia. Sérénade ... 75
—— Op. 161. Gavotte ... 75
—— Op. 168. Polonaise ... 1 10
—— Op. 169. Cantilena ... 75
—— Op. 170. Bacchanale ... 75
—— Op. 171. Chœur de Chasse ... 1 00
—— Op. 173. Last Rose of Summer. Paraphrase de Concert ... 1 25
—— Op. 174. Menuet romantique ... 75
—— Op. 178. Voix du Cœur. Mélodie ... 75
—— Op. 179. Sarabande et Gigue, A ... 85
—— Op. 180. Siesta. Rêverie ... 75
—— Op. 181. Kermesse. Scène hollandaise 85
—— Op. 183. Pifferari Musette ... 75
—— Op. 184. Speranza. Andante ... 85
Södermann, A., Swedish Wedding March No. 1, F ... 35
—— Swedish Wedding March No. 2, D ... 35
Spindler, Fr., Op. 33. Frisches Leben. (Fresh Life.) ... 50
—— Op. 43. 6 Tone Pictures, each ... 35
No. 1. Alpine Rose.
" 2. Forget me not.
" 3. Bouquet of Violets.
" 4. Blooming Meadows.
" 5. Lily.
" 6. Drooping Flower.
—— Op. 44. May-Bells. 12 easy Pieces. 2 Books, each ... 50
—— Op. 45. Valse gracieuse. (Fingered.) .. 60
—— Op. 58. Polka brillante. (Fingered.) ... 50
—— Op. 98. Sylphen. 6 easy Dances. (Fing.)
Book 1. Polonaise and Tyrolienne .. 40
" 2. Polka and Mazurka ... 40
" 3. Waltz and Galop ... 25
—— May Flowers. (Maiblumen.) Waltz. (Fingered.) ... 35

Spindler, Fr., Le Trot du Cavalier. Caprice ... $0 75
—— Spinning-Wheel. (Fingered.) ... 75
—— Wellenspiel. (Rippling Waves.) Fing. 50
Streletzki, A., Valse-Arabesque (d'après Waldteufel.) ... 1 00
Thalberg, S., Op. 72. Home, sweet Home. Air anglais varié ... 1 50
—— The same, simplified ... 1 00
—— Op. 73. The last Rose of Summer. Air irlandais varié ... 1 50
—— Op. 74. Lily Dale. Air américain varié 1 25
—— Souvenirs d'Amérique. Valse brillante 1 50
Thomas, G. A., Op. 3. 20 Kinderstücke. (20 Children's Pieces, orig.) 2 Books, each ... 1 30
Tours, B., Op. 25. Gavotte moderne, C ... 60
—— Op. 32. Bourrée moderne, Am ... 50
—— Allegretto grazioso, arr. by Dayas ... 35
Tschaikowsky, P., Op. 1. Scherzo à la russe. Impromptu ... 1 00
—— Op. 2. Souvenir de Hapsal. 3 Morceaux:
No. 1. Ruines d'un Château ... 50
" 2. Scherzo ... 75
" 3. Chant sans Paroles ... 40
—— Op. 4. Valse-Caprice, D ... 1 15
—— Op. 5. Romance, A♭ ... 50
—— Op. 7. Valse-Scherzo, A ... 75
—— Op. 8. Capriccio, G♭ ... 75
—— Op. 9. 3 Morceaux:
No. 1. Rêverie ... 50
" 2. Polka de Salon ... 50
" 3. Mazurka de Salon ... 50
—— Op. 10. 2 Morceaux:
No. 1. Nocturne, F ... 40
" 2. Humoreske, G ... 40
—— Op. 19. 6 Morceaux. Complete ... 2 50
No. 1. Rêverie du Soir ... 40
" 2. Scherzo humoristique ... 65
" 3. Feuillet d'Album ... 25
" 4. Nocturne ... 40
" 5. Capriccioso ... 50
" 6. Thème original et Variations .. 1 00
Weber, C. M. de, Op. 12 Momento capriccioso. (Capriccio.) B♭.
—— Op. 21. Grande Polonaise, E♭.
—— Op. 62. Rondo brillant, E♭.
—— Op. 65. Invitation à la Valse. Rondo, E♭.
—— The same, fingered by Bülow ... 1 00
—— Op. 72. Polacca brillante, E.
—— The same, fingered by Bülow ... 1 00
—— Op. 79. Morceau de Concert, Fm.
—— Dernière Pensée musicale. (Last Idea.) B♭ ... 25
—— Mouvement perpétuel. (Fingered.) ... 75
N. B.—Prices not indicated vary according to Ed.
Wieniawski, Jos., Op. 3. Valse de Concert ... 1 00
—— Op. 30. 2e Valse de Concert. (Fingered.) ... 1 00
Wollenhaupt, H. A., Op. 43. Mazeppa. Grand Galop de Concert ... 1 50
—— Op. 45. Andante élégiaque ... 1 25
—— Op. 46. Fantaisie sur: *Il Trovatore* ... 1 50
—— Op. 47. Grande Valse styrienne ... 1 00
—— Op. 49 Sweetest Smile. Polka ... 1 00
—— Op. 53. Sparkling Diamonds Mazourka fantastique. New Ed. (Fingered.) .. 1 00
—— Op 54. Song of the Syrens Gr. Valse brill ... 1 00
—— Op. 60. The Star-spangled Banner. Paraphrase brillante ... 75

PIANO SOLO.

STUDIES AND EXERCISES.

FOREIGN FINGERING.

Biehl, A., Op. 27. 20 Studies preparatory to Berens' School of Velocity, and similar Works. Complete ... 1 25
—— The same in 2 Books, each ... 75
—— Op. 44. 25 easy Studies with special Regard to the Development of the left Hand. 3 Books, each ... 1 00
Brauer, Fr., Op. 15 12 Etudes pour précéder celles de la Velocité de Czerny. 2 Books, each ... 1 00
Burgmüller, Fréd., Op. 100. 25 Etudes faciles et progressives pour les petites Mains. (Liv. 1.) ... 2 00
—— Op. 105. 25 Etudes brillantes et mélod. (Liv. 3.) ... 2 00
—— Op. 109. 18 Etudes de Genre. (Liv. 2.) 2 00
Chopin, Fr., 27 Etudes. Instructive Edition by Th. Kullak. Translated by A. R. Parsons ... 1 50
Clementi, M., Gradus ad Parnassum, edited by Tausig. New and only correct Ed ... net, 3 00
Cramer, J. B., 50 select Pianoforte Studies, with Fingering and instructive Remarks by Hans von Bülow. Translated by A. R. Parsons. Complete .. net, 3 00
Czerny, Ch., Op. 299. Velocity. 4 Books, each ... 1 00
—— Op. 337. Celebrated 40 Daily Studies. New and only correct Ed., with Annotations by A. R. Parsons. Comp ... 2 50
—— The same in 2 Books, each ... 1 25
—— Op. 453. 100 easy and progressive Studies. 6 Books, each ... 1 00
—— Op. 553. 6 Exercises on Octaves ... 75
—— Op. 740. Fingerfertigkeit. (Finger-Dexterity.) Studies in brill. Style. With Annotations by A. R. Parsons Bk. I. 1 50
Doll, C. L., The Pupil's Introduction to the Study of the Piano ... 1 25
Döring, C. H., Op. 8. 25 easy and prog. Studies. 3 Books, each ... 1 00
Dreyschock, Al., School of Scales. 2 Books, each ... 1 25
Duvernoy, J. B., Op. 120. The School of Mechanism. 15 Studies. Complete .. 2 00
—— Op. 176. Ecole primaire. 25 Etudes élémentaires ... 1 75
Haberbier, E., Op. 53. Etudes-Poésies. 3 Books, each ... 1 25
—— Op. 59 8 nouvelles Etudes-Poésies. 2 Books, each ... 90
—— Modern Finger Gymnastics. With Annotations by A. R. Parsons ... 1 00
Heller, St., Etudes célèbres dans l'Ordre progressif:
Op. 47. 25 Etudes pour former au Sentiment du Rythme et à l'Expression. 2 Books, each ... 1 25
Op. 46. 30 Etudes progr. 2 Books, each 1 75
Op. 45. 25 Etudes mélodiques, compl. .. 3 00
—— The same, in 3 Books, each ... 1 25

Heller, St., Complete Studies, Op. 47, 46, 45, 16 (I., II.), 90 (I., II.). New 4to Edition, revised by the Author. 7 Vols., each ... $1 00
Henselt, A., Op. 2. 12 Etudes caractérist. de Concert. 2 Books, each ... 2 25
—— Op. 5. 12 Etudes de Salon. 2 Books, each ... 2 25
—— His famous "Preparatory Exercises." New Ed. Translated by A. R. Parsons 2 00
Herz, H., Collection de Gammes, Exercices, Passages, Préludes ... 1 00
Köhler, Louis, Op. 50. First Studies. .. 1 25
—— Op. 60. Perpetual Studies in double Passages ... 1 50
—— Op. 128. New School of Velocity. 2 Books, each ... 1 50
—— Op. 151. The easiest Studies. (Introductory to Op. 50.) ... 1 00
Krause, Ant., Op. 2. Etuden zur Ausbildung des Trillers. (Trill Studies.) 2 Books, each ... 1 00
—— Op. 4. Uebungsstücke für Anfänger. (Studies for Beginners.) ... 1 25
—— Op. 5. 10 Etudes. 2 Books, each ... 1 25
—— Op. 9. 12 Etuden in gebrochenen Accorden. (12 Studies in broken Chords.) Book I ... $1 15 Book II ... 1 25
—— Op. 15. 10 Etuden zur Ausbildung der linken Hand. (10 Studies for the left Hand.) 2 Books, each ... 1 25
Kullak, A., The Art of Touch. A Work for the Use of advanced Players, and a Guide for Teaching. Translated by Mrs. J. P. Morgan ... net, 2 00
Kullak, Th., Op. 48. Method of Octaves. New Ed., revised and enlarged by the Author. Translated by A. R. Parsons.
Part I. Preparatory Method. Exercises to prepare the Hand for playing Octaves ... 3 00
Part II. Seven Exercises and Studies 2 50
Part III. Passages and Examples from the Works of *Brahms, Chopin, Grieg, Heller, Henselt, Liszt, Mendelssohn, Raff, Rubinstein, Schumann, Thalberg, Weber*, etc ... 3 00
Kunz, K. M., Op. 14. 200 short two part Canons on 5 Notes, for Beginners. With a Preface by Bülow. 4to. . net, 1 50
Lecouppey, F., Op. 17. L'Alphabet 25 petites Etudes très-faciles pour les petites Mains ... 1 75
—— Op. 20. L'Agilité. 25 Etudes progressives de Mécanisme et de Légèreté 2 50
—— Op. 25. La Difficulté. 15 Etudes pour délier les Doigts ... 2 00
—— Op. 26. Préface à la Velocité de Czerny. 15 Etudes de Mécanisme. Complete. 2 00
—— The Virtuosity. 50 difficult Exercises. Edited by A. R. Parsons ... 1 00
Löschhorn, A., Studies for Development of Technique and Expression in progressive Order:
Part I. For Beginners. Op. 65. 3 Books, each ... 1 25
Part II For the intermediate Degree. Op. 66. 3 Books, each ... 1 50
Part III. For more advanced Pupils. Op. 67. 3 Books, each ... 1 50
—— Op. 84. 60 melodious Exercises for Beginners. Introduction to Op. 65.) 2 Books, each ... 1 10
—— Op. 118. 18 characteristic Studies. (Sequel to Op. 67. 3 Books, each ... 2 00
—— Op. 165. The Trills. 14 Studies on the usual Manners of the Trill, with exact Denotations of the Execution and Fingering. 2 Books, each ... 1 00
—— 33 Universal Studies for the medium Grade. 3 Books, each ... 1 50
Löw, J., Op. 228. Melodische Vortrags-Studien. (Etudes de Salon.) 2 Books, each ... 2 00
—— Op. 281. New, melodious and brilliant Octave Studies ... 1 50
Moscheles, J., Op. 70. Book I. 12 celebrated Studies, revised and edited by Ad. Henselt. Translated by Dudley Buck. Complete ... 3 00
—— The same in single Numbers:
No. 1. C ... 35 | No. 7. B♭ ... 50
" 2. Em ... 25 | " 8. E♭m ... 35
" 3. G ... 60 | " 9. A♭ ... 35
" 4. E ... 50 | " 10. Bm ... 50
" 5. Am ... 35 | " 11. E♭ ... 50
" 6. Dm ... 35 | " 12. B♭m ... 50
—— Op. 73. Celebrated Preludes. Complete ... 2 00
—— The same in 2 Books, each ... 1 00
—— Op. 95. 12 Celebrated Characteristic Studies. New Ed ... 3 00
—— The same in single Numbers:
No. 1. Courroux. (Anger.) ... 35
" 2. Reconciliation ... 25
" 3. Contradiction ... 35
" 4. Junon. (Juno.) ... 35
" 5. Conte enfantin. (Fairy Tale.) ... 35
" 6. Bacchanale ... 35
" 7. Tendresse ... 50
" 8. Scènes de Fêtes popul. (Carnival Scenes.) ... 50
" 9. Clair de Lune. (Moonlight.) . 25
" 10. Terpsichore ... 35
" 11. Songe. (A Dream.) ... 50
" 12. Angoisse. (Anxiety.) ... 50
Müller, A. E., Pièces instructives et progress. Parts 1 and 2, each ... 75
Plaidy, L., Technical Studies. New Edition. Augmented by K. Klauser ... 3 00
Schmitt, A., Op. 16. Studies. 3 Books, each ... 2 50
—— 20 Etudes from Op. 16, Book I ... 1 50
—— Exercices preparatives (5 Finger Exercises.) New and augmented Ed. .. 85
—— 70 Studies in a progressive Order, by Klauser. Books I. and II. each ... 1 00
Book III ... 1 50
Spindler, Fr., Op. 141. 10 technical Studies, with special Regard to the Development of the fourth Finger ... 2 75
Streabbog, L., Premières Etudes des jeunes Pianistes:
1er Degré. Op. 63. 12 Etudes mélodiques très faciles ... 1 50
2me Degré. Op. 64. 12 Etudes mélodiques faciles ... 1 50
3me Degré. Op. 112. 12 Etudes mélodiques ... 1 50
Tausig, C., Daily Studies. Edited by H. Ehrlich. Translated by Dudley Buck. Book I., 2.00; Books II. and III., each ... 1 50
Werner, A., Op. 18. 10 melodic Studies .. 1 50

Complete Catalogue of all my Publications and of "Edition Peters" sent on Application.
IMPORTER of MUSIC and PUBLISHER, SOLE AGENT for "EDITION PETERS" (LEIPZIG).
AUGENER & CO. (LONDON).

Catalogue No. I of Instrumental Music, published by G. Schirmer, 35 Union Square, N. Y.

PIANO SOLO.

Bach, J. S., The well-tempered Clavichord. 22 select Preludes and Fugues, revised and fingered by Carl Tausig........net, $3 00
— Compositions, edited and fingered by Carl Reinecke:
Vol. I. No. 1. 12 short Preludes........ 75
" 2. 15 2-part Inventions........ 90
" 3. 15 3-part Inventions........ 1 10
" 4. Capriccio, B♭........ 40
" 5. 6 French Suites........ 2 10
— 3 Gavottes, each........ 25
No. 1, Gm. No. 2, Dm. No. 3, Bm.
— Bourrée, Bm., from Viol. Sonata II. (Tours.)........ 35
— Bourrée, G, from Cello-Sonata IV. (Tours.)........ 50
— Gavotte and Gigue from the Suite in D, transcr. by A. R. Parsons.
No. 1. Gavotte...35 | No. 2. Gigue... 35
— Gavotte, D, from Cello-Sonata VI., transcribed by W. Mason........ 50
— Gavotte, E, from Viol.-Sonata VI. (Tours.)........ 35
— Loure from 3d Suite for Cello. (Fing.) 35
— Organ Fantasia and Fugue, Gm. Arranged by Liszt........ 1 25
— Overture, Aria and Bourrée. Transcr. by Joseffy. Complete........ 1 25
— The same singly:
No. 1. Overture, E........ 75
" 2. Aria, Em........ 35
" 3. Bourrée, E........ 50
— Prelude and Fugue, G. Transcr. by Ch. Tool........ 75
— Sarabande, D, from Cello Sonata VI. (Tours.)........ 25
— Toccata, Em., arr. by A. Becker........ 60
Bargiel, W., Op. 31. Suite. (Praeludium, Elegia, Marcia fantastica, Scherzo, Adagio, Finale)........ 2 25
— Marcia fantastica, from Op. 31........ 50
— Op. 32. 3 Pieces........ 1 00
— Op. 41. 3 Pieces. (Continuation of Op. 32.)........ 2 00
— 3 Pieces, G, C, Am........ 1 00
— Idylle. (Fingered)........ 25
— Pensée fugitive. (Fingered.)........ 25
— Tempo di Menuetto. (Fingered.)........ 35
Bartlett, H. N., Op. 19. Adieu. Mélodie-Caprice........ 1 00
— Op. 45. Grande Gavotte........ 75
Beethoven, L. van, Abschied an das Klavier. (Adieu to the Piano)........ 50
— Albumblatt "für Elise." (Fingered.)........ 35
— Nouvelle Bagatelle. Gm. (Easy, fingered.)........ 25
Behr, Frz., Op. 55. Mignon. 6 easy Dances without Octaves (fingered):
No. 1. Polonaise, F. 35 | No. 4. Schottisch, F. 50
No. 2. Polka, G..... 50 | No. 5. Polka-Maz., B♭ 50
No. 3. Valse, C..... 50 | No. 6. Galop, D... 50
— Op. 303. Lachtäubchen. (Turtle Dove.) Scherz-Polka........ 50
— Op. 351. Pas des Fées. Caprice élégant. 75
— Op. 352. Un Soir d'Été à Florence. Sérénade italienne........ 65
— Op. 353. Papageno. Plaisanterie musicale........ 65
Bendel, Franc., Op. 49. Souvenir de Tyrol. Idylle. (Fingered.)........ 50
— Op. 104. Invitation to the Galop........ 75
— Op. 108. Polka de la Cour. Morceau brillant........ 75
— Auf der Barke. (In the Gondola.) Fingered........ 50
— Cascade du Chaudron. (Fingered.)........ 1 00
— Danse de Concert. Morceau brill. (Fingered)........ 75
— Dornröschen. (Thornrose.)........ 60
— L'Idéal d'Amour. Morceau brill. (Fingered.)........ 1 00
— Mondscheinfahrt. (By Moonlight.)........ 1 00
— Sakontala. Valse brillante........ 1 00
— Silberquelle. (Silver Spring.)........ 1 00
— Sweet Remembrance........ 60
Bennett, W. St., Op. 10. 3 Musical Sketches. Complete........ 85
No. 1. The Lake........ 35
No. 2. The Millstream........ 35
No. 3. The Fountain........ 35
— Rondo piacevole, E. (Fingered.)........ 75
Boccherini, L., Menuet, A........ 35
Brahms, J., Hungarian Dances. 4 Books, each........ 1 75
— The same, complete in 1 Volume. 4to 3 75
— The same. Easy Arrangement by R. Keller. 4 Books, each........ 1 50
Buck, Dudley, Midsummer Fancies. 3 Charact. Pieces, each........ 50
No. 1. In the Woods. No. 2. By the Brookside. No. 3. On the Seashore.
— Winter Pictures. 3 Character Pieces.
No. 1. The Woods in Winter........ 60
" 2. Sleigh bells........ 60
" 3. Echoes of the Ball-room........ 75
— Scherzo-Caprice, B♭m........ 1 00
Chopin, Fr., Complete Works *Instructive Edition*, with explanatory Remarks and Fingering by **Th. Kullak.** Author's Edition in English by *A. R. Parsons.* 13 Vols. (Folio):
Vol. I. 27 Etudes........ 1 50
" II. 25 Preludes........ 1 00
" III. 4 Ballades........ 1 00
" IV. 12 Polonaises........ 1 50
" V. 19 Notturnos........ 1 25
" VI. 14 Waltzes........ 1 00
" VII. 50 Mazourkas........ 1 50
" VIII. 5 Rondos........ 1 00
" IX. 4 Impromptus and 4 Scherzos.. 1 50
" X. 3 Sonatas........ 1 50
" XI. 2 Concerts........ 1 00
" XII. 3 Variations and 2 Fantasias... 1 00
" XIII. 10 Miscellaneous Compositions. (Berceuse, Barcarolle, etc.)........ 1 00
— COMPLETE *Works*, fingered by C. KLINDWORTH. New 4to Edition, carefully revised by X. SCHARWENKA. With Portrait, Biography, etc. 6 Vols., each........ 3 00
— The SAME Edition in 11 Volumes:
Ballades. Complete........ 75
Impromptus and Fantasias. Complete. 75
Mazurkas. Complete........ 1 75
Nocturnes. Complete........ 1 50
Polonaises. Complete........ 1 25
Rondos and Scherzos. Complete........ 1 50
Sonatas. Complete........ 1 25
Studies and Preludes. Complete........ 2 00
Waltzes. Complete........ 1 25
10 Miscellaneous Compositions. (Barcarole, Berceuse, etc.)........ 1 00
Concerts and Concert Pieces........ 2 50

Cooper, W., Op. 27. Beautiful Dreams... $0 75
— Op. 40. Edelweiss. (Flower of the Alp.) 75
— Op. 41. Always in a Haste! Galop... 75
— Op. 60. Flower Greeting........ 75
— Op. 61. Harp Tones........ 85
— Op. 76. Spinning Song........ 60
Czibulka, A., Gavotte Stéphanie........ 60
— The same, simplified by Ludovic........ 50
Dupont, A., Op. 37. No. 1. Gavotte, Gm. 50
Durand, Aug., Valse, E♭. (Fingered.).. 75
Duvernoy, J. B., Op. 202. Amina. Petite Fantaisie (*Sonnambula*)........ 75
— Op. 272. 3 Bluettes: No. 1, Valse. No. 2, Barcarolle. No. 3, Mazurka. Each 40
Egghard, J., Op. 124. Chanson du Chaudronnier. (Song of the Tinker.) Morceau caractéristique........ 75
— Op. 207. Blondine et Brunette. 2 petits Morceaux. Complete........ 75
No. 1. Blondine. Mélodie........ 35
" 2. Brunette. Valse........ 35
— Op. 227. Perles roulantes. (Rolling Pearls.) Morceau brillant........ 75
— Op. 246. Mon Bijou. Morceau........ 50
— Le petit Babillard. (The little Babbler.) 40
Favarger, R., *Faust*, (Gounod.) Fant.. 1 00
Fontaine, Ch., L'Escarpolette. (Swing Song.) Illustration........ 35
— Les Marguerites. Mazurka........ 35
Gade, N. W., Aquarellen. 15 Pieces. Book I. $1 00; Books II. and III., each 1 25
— The same singly:
Book I. No. 1, Elegy, Em., 25c.; No. 2, Scherzo, E, 25c.; No. 3, Canzonetta, Am., 25c.; No. 4, Humoresque, G, 35c.; No. 5, Barcarole, F........ 35
Book II. No. 1, Caprice, E♭, 35c.; No. 2, Romance, D, 25c.; No. 3, Intermezzo, B, 25c.; No. 4, Novellette, A♭, 35c.; No. 5, Scherzo, A........ 35
Book III. No. 1, Humoresque, Am., 35c.; No. 2, Nocturne, E, 35c.; No. 3, Scherzo, D♭, 35c., No. 4, Romance, A, 25c.; No. 5, Capriccio, F........ 35
— Op. 34. Idyllen........ 1 25
— Op. 36. Christmas Eve. 6 Pieces (without Octaves)........ 1 00
— Op. 41. 4 Fantasias. Complete........ 1 25
— Albumblätter (Album Leaves). Fingered. No. 1, D♭; No. 2, E, each... 25
No. 3, B♭........ 35
— Frühlingsblumen (Spring Flowers). Fingered. No. 1, F; No. 2, B♭; No. 3, D, each........ 35
— Humoreske, G........ 35
— Im Walde. (In the Woods.) Fingered. 50
— Scherzino, Dm. (Aquarell.) Fingered. 35
— Sylphiden. (Album Leaves No. 2.)... 25
Gobbaerts, L., Op. 147. .... Mazurka de Salon........ 60
— Op. 148. Sérénade Napolitaine........ 50
Goldner, W., Gavotte mignonne (without Octaves). Fingered........ 35
Gounod, Chs., Dodelinette. Lullaby........ 35
— Marche funèbre d'une Marionette. New Edition........ 50
Grieg, Ed., Op. 12. Lyric Pieces. (Lyrische Stücke.) Fingered........ 75
— Album Leaf. (Fingered.)........ 25
— Allegretto, C. (Fingered.)........ 25
— Norwegian Bridal Procession. (Fing'd.) 35
Grünberger, L., La Gaîté. Easy Rondoletto. (Fingered.)........ 25
Gurlitt, Co., Op. 101. Album Leaves for the Young (20 easy Pieces)........ 1 00
— Op. 107. Buds and Blossoms. 12 Pieces. (Continuation to Op. 101.)........ 1 00
— The Classicality. "Ach du lieber Augustin" ("Buy a Broom") humorously treated in the Style of classical Composers........ 1 10
Guy, T. J., Crépuscule. (Twilight.) Rêverie........ 40
Händel, G. F., Air and Variations: "Harmonious Blacksmith." (Bülow.) 50
— Largo, G. Transcr. by Parsons........ 50
— The same, simplified (without Octaves.) 35
Hause, C., Op. 102. Staccato-Étude........ 35
— Erinnerung an Ober-Ammergau........ 60
— Ruby. Idylle........ 35
Haydn, Jos., Menuet, C........ 35
— Rondo, A........ 65
Heller, St., Op. 33. La Truite. (Die Forelle.) Mélodie de Frç. Schubert. Caprice brill........ 75
— Op. 77. Saltarello on a Theme from Mendelssohn's 4th Symphony........ 1 00
— Op. 85. No. 2. Tarantelle, A♭. (Fingered.)........ 75
— Im Herbst. (In Autumn.) A♭. Fingered........ 50
— Jagdlied. (Hunting Song.) E. Fing. 60
Henselt, A., Op. 2. No. 6. "Si Oiseau j'étais." Etude........ 50
— Op. 3. Poëme d'amour. Andante et Allegro. (Fingered.)........ 85
— Op. 5. No. 11. Love Song. (Fingered.). 35
— Op. 13, No. 2. La Gondola. (Fingered.) 50
— Op. 15. Spring Song. (Fingered.)... 65
— Cradle Song. (Wiegenlied.) Fingered by A. R. Parsons........ 35
Hiller, F., Op. 117. Hiller-Album. 40 easy Dances and Melodies. (Original.) Bks. 1, 2, each, $1 25. Bks. 3, 4, each. 1 75
— The same in separate Nos., each........ 25
No. 1, March. No. 2, Irish Song. No. 3, Barcarole. No. 4, Old French Song. No. 5, Shepherd Song. No. 6, Double Song. No. 7, German Song. No. 8, Romance. No. 9, Bohem. Song. No. 10, Chimes. No. 11, Choral. No. 12, Soldier's Song. No. 13, Serenade. No. 14, Funeral March. No. 15, Menuet. No. 16, Ballad. No. 17, Ländler. No. 18, Polish Song. No. 19, Scotch Song. No. 20, Galop. No. 21, Elegia. No. 22, Gigue. No. 23, Cradle Song. No. 24, Hunting Song. No. 25, Arab Song. No. 26, Russian Song. No. 27, Quick March. No. 28, Fandango. No. 29, Gavotte. No. 30, Sacred Song. No. 31, Italian Song. No. 32, Courante. No. 33. Mountain Song. No. 34, Waltz. No. 35, Spinning Song. No. 36, Mazurka. No. 37, Sarabande. No. 38, Tarantella. No. 39, Swedish Song. No. 40, Polonaise.
— Dudelsack. (Bagpipe.) An Imitation. (Fingered.)........ 50
Hoffmann, C., On the Heights. (Dort.). 25
Jadassohn, S., Op. 26. Bal masqué. 7 Airs de Ballet........ 1 75
— Op. 35. Serenade. 8 Canons........ 1 75

Jadassohn, S., La Sylphide. Fingered by A. R. Parsons........ $0 35
— Scherzo in the Form of a Canon........ 35
— Widmung. (Dedication.)........ 35
Jaëll, Alfr., Op. 14. La Danse des Fées. Fingered by Klauser........ 75
— Op. 17. Souvenir de Procenico. 3me Méditation........ 75
Jeffery, J. Albert, Marche joyeuse, E♭. 40
Jensen, A., Happy Wanderer. (Fing'd.) 35
— Irrlichter. (Will-o'-the-wisp.) Fing'd. 35
— The Mill. (Die Mühle.) Fingered........ 35
Joseffy, R., Aquarelle, E........ 50
— *J. S. Bach*, Overture, Aria and Bourrée. Transcr. (See **Bach.**)
— Cadence to Mozart's Concerto in A........ 75
— 2d Melody, E♭........ 50
— "Pizzicati" from Ballet "*Sylvia*," Delibes........ 75
— Souvenir d'Amérique. Valses. Edition de Concert........ 1 25
— The same. Edition de Salon........ 1 25
— Spinnlied. (Spinning Song.) Fingered. 75
Joseffy's Concert Programme:
No. 1. PERGOLESE. *Nina.* Aria. (Fingered.) 35
" 2. JOSEFFY, The Mill........ 75
" 3. — Polka noble........ 60
" 4. — Idylle........ 35
" 5. — Concert Study on Chopin's Waltz in D♭........ 50
" 6. — 2d Concert Study after Chopin........ 75
Jungmann, Alb., Op. 303. In der Schmiede. (In the Forge.)........ 35
— Feu follet. (Will-o'-the-Wisp.) Capriccietto........ 35
Kautz, J., Op. 10. Rhapsody. Morceau brill. 75
Ketten, H., Op. 10. Chasse au Papillon. Etude caract. (Fingered.)........ 75
— Op. 12. Marguerite au Rouet. (Margaret at the Spinning Wheel.)........ 60
— Op. 60. Sérénade espagnole........ 75
— Op. 91. La Castagnette. Caprice espagnole........ 75
Kölling, Chas., Op. 217. Polka brillante, C 75
— Op. 218. Grand Galop brillant, G........ 75
— Lark's Morning Song........ 75
Kowalski, H., Roses de Bohême. Valse brill. (Fingered.)........ 75
— Salut à Pesth. Marche hongroise de Concert........ 1 00
— Ventre à Terre. (At full Speed.) Galop de Bravoure........ 1 00
Krause, Ant., Op. 1. 3 instructive Sonatas: No. 1, C. No. 2, D. No. 3, B♭, each.. 75
— Op. 10. 2 Sonatinas: No. 1, C. No. 2, Gm. each........ 1 25
— Op. 12. 3 instructive Sonatinas: No. 1, D. 50
No. 2, Gm., 75. No. 3, F........ 50
Krug, D., Op. 158. Fleurs de Mai........ 60
Krüger, W., Harpe eolienne. (Fingered.) 75
Kuhe, W., Op. 38. Le Feu follet. Scherzo capriccioso........ 75
Kullak, Th., Op. 22. La Gazelle. (Fing.). 1 00
— Op. 62 and 81. Kinderleben. (Scenes from Childhood.) Fingered. 2 Books, each........ 1 25
— The same in separate Numbers, each.. 25
— Scherzo, F. (Fingered.)........ 35
Lange, G., Op. 27. Perles et Diamants. Valse brill. (Fingered.)........ 75
— Op. 31. Edelweiss. (Alpine Flower.) Idylle........ 50
— Op. 39. Blumenlied. (Flower Song.) 50
— Op. 46. Stille Liebe. (Silent Love.) Noct. (Fingered.)........ 60
— Op. 53. Hortensia. Valse de Concert.. 65
— Op. 54. Dein Eigen. (Thine Own.)... 60
— Op. 78, No. 3. Heather Rose. (Haideröslein.) (Fingered.)........ 35
— *Aïda.* Fantaisie brill........ 75
— La Séduisante. (Enticement.) Valse. 60
Lassen, Ed., Peasants' Waltz from "Music to Göthe's Faust." (Fingered.)........ 50
Lichner, H., Op. 4. 3 Sonatinas (fingered), each........ 50
No. 1, C. No. 2, F. No. 3, G.
— Op. 24. 12 Charact. Pieces (easy). 2 Books, each........ 1 00
The same in separate Nos., each........ 25
No. 1. Entreaty. No. 7. Elegy.
" 2. Contemplation. " 8. Scherzo.
" 3. Longing. " 9. Polonaise.
" 4. After School. " 10. Rondo.
" 5. To the Playground. " 11. Italian Romance.
" 6. Solitude. " 12. Aria.
— Op. 31. Mosaics. 6 Dances. (Fingered.) Complete........ 1 00
No. 1, Polonaise. No. 2, Waltz. No. 3, Polka. No. 4, Galop. No. 5, Polka-Maz. No. 6, Mazurka, each........ 25
— Op. 79. Fleur et Fleurette. 2 petits Morceaux en Forme de Danse. Nos. 1 and 2, each........ 50
Linden, P., Amaranth. Waltz........ 60
Liszt, Frz., Paraphrases. (Revised and fingered.)
Bach, Organ Fantasia and Fugue, Gm. 1 25
Gounod. *Faust.* Valse........ 1 50
Händel, Sarabande et Chaconne........ 1 50
Saint-Saëns, Danse macabre........ 2 00
— **Operatic Fantasias.** (Revised.)
Fliegender Holländer: Spinnerlied. (Spinning Song)........ 1 25
Lohengrin: Elsa's Brautzug zum Münster........ 50
do. Elsa's Traum und Lohengrin's Verweis........ 75
do. Festspiel und Brautlied.. 1 50
Lucia di Lammermoor. Reminiscences. Op. 13........ 1 00
Rigoletto. Paraphrase. (Fingered.).. 1 00
Tannhäuser: Einzug der Gäste auf Wartburg. (March.)........ 1 00
— **Transcriptions.** (Revised and fingered.)
Am Meer. (By the Sea.) Schubert. 35
Auf dem Wasser zu singen. (Barcarolle.) Schubert........ 75
Ave Maria. Arcadelt........ 40
Charité. Rossini........ 85
"Cujus Animam." Air du Stabat Mater. Rossini........ 75
Du bist die Ruh'. (My sweet Repose.) Schubert........ 50
Erlkönig. (Erlking.) Schubert........ 60
Lob der Thränen. (Elogy of Tears.) Schubert........ 35
Maiden's Wish. Chopin........ 50
O! wenn es doch immer. (Gold rolls beneath.) Rubinstein........ 75
Regatta Veneziana. Rossini........ 60

Liszt, Frz., Transcriptions:
Le Rossignol. (The Nightingale.) Mélodie Russe........ $0 50
Sérénade. Schubert........ 50
Sérénade. (Hark, hark the Lark.) Schubert........ 60
Soirées de Vienne No. 6. Schubert.. 60
The Wanderer. Schubert........ 60
— **Miscellaneous and Original Compositions:**
Au Bord d'une Source. (At the Spring.)........ 75
Christmas Tree. 12 Pieces. (Mostly easy.) 3 Volumes:
Vol. I. 1. "Psallite." (Old Christmas Song.) 2. O, Holy Night! 3. "In dulce Jubilo." (The Shepherds at the Manger.) 4. Adeste Fideles. (March of the 3 Holy Kings.)........ 1 75
Vol. II. 5. Little Scherzo. 6. Chimes. 7. Slumber Song. 8. Old Provincial Christmas Song........ 1 75
Vol. III. 9. Evening Bells. 10. Old Times. 11. Hungarian. 12. Polish. 2 25
2 Concert Studies:
No. 1. Waldesrauschen........ 1 00
" 2. Gnomenreigen........ 1 00
Galop chromatique. Op. 12........ 1 00
Liebesträume. (Dreams of Love.) 3 Nocturnes........ 1 50
2d Mephisto Waltz........ 2 25
Rhapsodie espagnole. (Folies d'Espagne et Jota arragonesa........ 2 00
Rhapsodies hongroises:
No. 1. Rhapsodie, E........ 1 25
" 2. Rhapsodie, F♯........ 1 25
" 3. Andante........ 50
" 4. Quasi Adagio altieramente.. 75
" 5. Héroïde élégiaque........ 75
" 6. Tempo giusto........ 1 00
" 7. Lento (Zigeuner-Styl.)........ 1 00
" 8. Capriccio........ 1 00
" 9. Le Carnaval de Pesth........ 1 85
" 10. Preludio........ 1 00
" 11. Lento a Capriccio........ 1 25
" 12. Mesto........ 1 25
" 13. Andante sostenuto........ 1 25
" 14. Marcia funèbre........ 1 25
" 15. Rakoczy-March........ 1 25
Venezia e Napoli. No. 1. Gondoliera. 60
No. 2. Canzone........ 60
" 3. Tarantelle........ 1 50
Litolff, H., Op. 81. Spinnlied. (Spinning Song)........ 1 00
Löschhorn, A., Op. 37. 6 Amusements, each........ 60
No. 1. Valse. No. 2. Nocturne. No. 3. Polka. No. 4. Impromptu. No. 5. Polka-Mazurka. No. 6. *Lucrezia Borgia.* Fant.
— Op. 77. Fantaisie-Caprice. (Fingered.) 1 00
— 6 easy Sonatinas (fingered), each........ 75
Op. 178. No. 1, C; No. 2, G. Op. 179. No. 1, F; No 2, Dm. Op. 180. No. 1, C; No. 2, Am.
Lysberg, Ch. B., Op. 34. La Fontaine. Idylle........ 50
— Op. 51. La Baladine. Caprice........ 1 00
— Op. 62. Idylle. A♭........ 60
Maas, L., Op. 20. Rêverie du Soir........ 50
— Op. 21. Valse allemande........ 50
Mason, Wm., Op. 20. Spring Dawn. Mazurka Caprice........ 60
— Gavotte, D, from the 6th Cello-Sonata by J. S. Bach. Transcr........ 50
Mattei, T., La Charmeuse. Morceau de Salon........ 85
— Danse campagnarde. Morceau caract. 60
— Etna. Valse de Bravoure........ 1 25
— Fête champêtre. (Village Festival.) Edition de Concert........ 1 00
— Peine de Cœur. Mélodie........ 60
— Psyche. Gavotte........ 60
Mayer, Chas., Op. 61. No. 2. Grande Etude, D♭. (Trémolo.)........ 60
— Op. 61, No. 3. Grande Etude, F♯........ 60
— Op. 144. Nocturne, D♭........ 75
— Op. 299. Fleur d'Automne. Impromptu brill. (Fingered.)........ 75
— Marche de Noces. (Wedding March.). 35
Mendelssohn, F., Op. 14. Rondo capriccioso. Fingered by Klauser........ 75
— Op. 16, No. 1. Caprice, Am. (Fingered.) 35
— Op. 72. 6 Kinderstücke. (Christmas Gift.) Fingered........ 60
— Consolation. (Songs without Words, No. 9.)........ 25
— Spinning Song. (Songs without Words, No. 34.)........ 35
Moscheles, J., Op. 54. Les Charmes de Paris. Rondeau brill. (Fingered.)... 85
— Op. 71. Rondo expressif. Fing. (New Edition.)........ 75
— Op. 82a. Rondo sentimental. (Fing.). 75
See also Studies.
Moszkowski, M., Op. 7. No. 2. Moment musical, C♯ m. (Fingered.)........ 75
— Op. 10, No. 3. Mazurka, G. (Fingered.) 25
— Op. 12. Spanish Dances. Book 1........ 1 20
Book 2........ 1 30
— Op. 15. No. 1. Serenata, D. (Fingered.) 35
— Op. 17. 3 Pieces in Dance-Form:
No. 1. Polonaise, D........ 1 35
" 2. Menuet, G........ 1 10
" 3. Waltz, A........ 1 10
— Op. 18. 5 Pieces. Complete........ 1 85
No. 1. Melody; No. 2, Etude, each 40
" 3. Scherzino........ 50
" 4. Marcia; No. 5. Polonaise, each........ 75
— Op. 20. Allegro scherzando, E........ 1 50
— Op. 24. 3 Concert Studies. No. 1, G♭, 1 25
No. 2, (♯ m., $1; No. 3, C........ 75
— Op. 27. No. 1. Barcarolle, G........ 60
— Op. 27. No. 2. Tarantelle, G♭........ 75
— Op. 28. Miniatures. 5 Morceaux........ 2 00
— Valse brillante, A♭........ 85
Mozart, W. A., Menuet from Symphony in E♭, arr. by Schulhoff. (Fingered.)... 60
— Pastorale variée. Fingered by A. R. Parsons........ 75
Neupert, Edm., Op. 57. 2 Fantasiestücke. No. 1........ No. 2........
Pabst, L., Op. 12. Gavotte and Musette. Fingered by A. R. Parsons........ 50
Parsons, A. R., Rataplan. Concert-Caprice........ 75
Popper, D., Op. 23. Gavotte No. 2, D, arr. by Th. Kirchner........ 75
— The same. Easy Arrangement........ 60
Raff, J., Op. 61. *Tannhäuser.* Fantaisie-Caprice de Concert........ 1 25
— Op. 64. Capriccio, F♯m........ 90

Complete Catalogue of all my Publications and of "Edition Peters" sent on Application.

IMPORTER of MUSIC and PUBLISHER, SOLE AGENT for "EDITION PETERS" (LEIPZIG), AUGENER & CO. (LONDON).

Catalogue No. 2 of Instrumental Music, published by G. Schirmer, 35 Union Square, N. Y.

Raff, J., Op. 72. Suite, Em. Complete... $1 50
— The same, singly: No. 1. Prelude.... 35
No. 2. Menuet ... 35
" 3. Toccata ... 35
" 4. Romance.... 35
" 5. Fugue ... 50
— Op. 81, No. 1. Sicilienne des *Vêpres siciliennes*, Verdi. Fingered by A. R. Parsons ... 1 00
— Op. 111, No. 2. Valse-Caprice, C. (Fingered.)... 75
— Op. 130, No. 2. Etude mélodique, A. (Fingered.)... 50
— Op. 132. Marche brillante, C.... 1 50
— Op. 157, No. 2. La Fileuse. Fingered by W. Mason. ... 75
— Abends. (At Evening.) Nocturne. (Fingered.)... 35
— Après le Coucher du Soleil. (After Sunset.)... 35
— Fabliau. (Fable.) (Fingered.)... 50
— Polka de la Reine. (Fingered.) ... 1 00
— Valse favorite, D♭. (Fingered.)... 1 00
— Valse-Impromptu à la Tyrolienne.... 75

Ravina, H., Op. 13. Nocturne. (Fingered.)... 50
— Op. 86. Calinerie. (Flattery.) Easy Melody, without Octaves... 50
— Andantino. ... 60
— Scherzetto ... 60

Reinecke, Carl, Op. 20. Ballade, A♭ .. 1 00
— Op. 47. 3 Sonatinas: No. 1, C; No. 2, D; No. 3, B♭, each. ... 75
— Op. 98. 3 Sonatinas: No. 1, F; No. 2, Am.; No 3, G, each ... 1 00
— Op. 127 A. 6 Sonatinas (on 5 Notes). 3 Books, each ... 75
— Op. 136 6 Miniature-Sonatas (easy, without Octaves). Complete.. ... 1 75
— Cavatine, C (Easy, fingered.) 25

Rendano, A., Chant du Paysan. (Peasant's Lay.) Fingered ... 35

Rheinberger, Jos., Op. 5, No. 1. Die Jagd (The Chase.) Impromptu...... 40
No 2. Toccatina ... 40
" 3 Fugue ... 50
— 4 Pieces (fingered by Scharfenberg):
No. 1. Scherzo, Fm. ... 50
" 2 Menuetto, D ... 25
" 3 Menuetto, D ... 25
" 4 Allegretto, A... ... 35
— Ballade, Gm. (Fingered) ... 50

Richter, E. F., Gondellied. (Fingered) 35

Ritter, Th., Le Chant du Braconnier. (Song of the Poacher.) New Edition. (Fingered) ... 75
— Les Courriers. (The Post-Boy.) New Ed (Fingered.) ... 75
— Danse macabre, de C. Saint-Saëns. Transcr ... 1 25
— La Zamaguega Souvenir de Valparaiso ... 60

Rubinstein, Ant., Op. 10, No. 22. Kamennoi Ostrow. Portrait. (Fingered.) 75
— Op. 14. Le Bal. No. 9. Galop de Concert. (Fingered.) ... 75
— Op. 16 3 Pieces (New Ed.), each.. ... 60
No. 1. Impromptu No. 2. Berceuse. No 3. Sérénade
— Op 30. No. 1 Barcarolle, Fm. (Fingered.) ... 50
— Op. 41, No. 1. Romance, E♭. (Fing.)... 35
— Op. 50 Barcarolle No. 3, Gm. (Fingered) ... 35
— Op. 75 No. 8. Nocturne. (Fingered.).. 50
— Op 82. No 5 Valse. (Allemagne.).. 1 00
— Marche à la Turque des *Ruines d' Athènes* de Beethoven. Transcription. 35
— 4me Barcarolle, G ... 75
— 5me Barcarolle, Am ... 75
— Miniatures. 12 Morceaux:
No 1. Près du Ruisseau. (By the Brookside.) ... 50
" 2. Le Menuet (The Minuet.)... 35
" 3. Berceuse. (Lullaby.). ... 35
" 4 Halluli (Flourish of Trumpets.) ... 35
" 5. Sérénade. ... 50
" 6. L'Hermite. (The Hermit.)... 35
" 7. El Dachteran. Marche orientale ... 50
" 8. Valse, F ... 50
" 9. Chevalier et Payse. (Cavalier and Maiden) ... 50
" 10. A la Fenêtre (At the Window.) ... 35
" 11. Revoir. (To meet again.).... 50
" 12. Cortège. (The Procession.).. 50
Complete ... 3 00
— Polka (Bohême). (Fingered.)... 40
— Valse-Caprice, E♭. (Fingered.)... 75

Rummel, Jos., Les Joyeuses. 6 easy Dances:

No. 1. Valse.	50	No. 4. Polka	35
" 2. Galop ..	50	" 5. Polka-Maz..	50
" 3. Polka-Maz.	35	" 6. Valse élég..	35

— Idylle, G. (Fingered.) ... 60

Saint-Saëns, C., Op. 23. Gavotte, Cm.. 40
— Op. 56. Menuet et Valse, F... 1 25
— Op. 63. Une Nuit à Lisbonne. Barcarolle. ... 50

Satter, G., Op. 18. Les Belles de New York. Valse de Concert... 1 00

Scharwenka, Ph., Op. 23. Waltz, D♭. 1 15
— Op. 36. Excursion in the Mountains. 6 charact. Pieces:
Book I. Start. Gypsies in the Inn. Lonely Path... 1 15
Book II. Adventure. By Moonlight. Arrival ... 1 40
— Op. 38. 6 Polish Dances. Book I.... 1 35
Book II... 1 10
— Op. 45. Music Festival. 8 charact. Pieces (fingered):
Book I. No. 1. Introduction, E. No. 2, March, C. No. 3. Caprice, F. No. 4. Song, G... 75
Book II. No. 5. Twilight, E. No. 6. Rounds, D. No 7. Scherzino, E♭. No. 8. Tarantelle, C... 85

Scharwenka, Xaver, Op. 3. 5 Polish Dances ... 1 25
— Op. 9. Polish National Dances. Book II. 1 25
— Op. 11. Tarantelle, Fm. ... 90
— Op. 12. Polonaise, C♯m ... 75
— Op. 16. Polonaise and Mazurka... 90
— Op. 17. Impromptu, D ... 75
— Op. 18. Menuet, B♭... 1 00
— Op. 20. 3 Pieces: Prelude, Am.; Gondoliera, Dm.; March, A... 1 25
— Op. 22. 2 Pieces: Novellette, Fm.; Melody, F... 1 15
— Op. 23. Wanderbilder. 2 Pieces. No. 1, B, 90; No. 2, B♭... 1 00

Scharwenka, Xaver, Op. 25. 2 Romances. No. 1, Gm. ... $0 90
No. 2, A♭ ... 75
— Op. 26. Bilder aus Ungarn. (Pictures from Hungaria.) 2 charact. Pieces: No. 1, C♯m., 75: No. 2, B♭m... 90
— Op. 28. 6 Waltzes... 1 00
— Op. 29. 2 Polish Dances... 1 00
— Op. 30. Valse-Impromptu, Fm... 90
— Op. 31. Valse-Caprice, A ... 1 00
— Op. 33. Romanzero. 4 Pieces... 1 90
— Op. 34. 2 Polish Dances... 1 00
— Op. 35. 2me Valse-Caprice... 75
— Op. 38. Im Freien. 5 Tone Pictures.. 1 25
— The same singly:
No. 1. Moderato grazioso, F... 40
" 2. Nocturne, B♭... 25
" 3. Allegretto, D♭... 25
" 4. Andante, Em... 40
" 5. All' Ongarese, D♭... 50
— Op. 40. 2 Mazurkas, B♭m., E♭... 1 10
— Op. 42. Polonaise, Fm... 60
— Op. 43. Album. 6 Pieces. Complete. 2 25
— The same, singly:
No. 1. Menuetto... 50
" 2. Scherzo ... 50
" 3. Humoreske ... 50
" 4. Impromptu... 60
" 5. Marche funèbre... 40
" 6 Ungarisch ... 50
— Op. 47. 4 Mazurkas, B♭m., Gm., B♭, Em. 1 25
— Op. 48. Thema and Variations, Dm... 1 60
— Op. 49. 2 Menuets, Em., E♭... 65
— Op. 50. Phantasiestücke:

No. 1, Am	65	No. 4, A♭.	50
" 2, Gm	40	" 5, Em.......	40
" 3, C ..	65	" 6, B.	50

— Op. 51. No. 1. Tarantella, Gm ... 75
— Op 51 No. 2. Polonaise, C♯m ... 50
— Op. 52 2 Sonatinas:
No. 1, Em., 75 cts.; No. 2, B♭... 1 10
— Air de Pergolese, transcr ... 50
— Tanz Capricen:

No. 1 Menuetto.	50	No. 4. Polka.	65
" 2. Valse.	65	" 5. Mazurka.	65
" 3. Polka-Maz.	65	" 6. Valse fac.	50

Schmoll, A., Petit Rouet (Spinning Wheel.) Fingered... 50

Schubert, Fr., Op. 90 4 Impromptus: No. 1, C; No. 2, E♭; No. 3, G; No. 4, A♭.
— Op. 94. Momens musicals. 2 Books
— Op. 142. 4 Impromptus: No. 1. Fm.; No. 2, A♭; No. 3, B♭; No 4, Fm
N. B.—The Prices vary according to Edition.

Schumann, G., Op. 11. Tarantelle. (Fingered.) ... 75

Schumann, Rob., Op. 2. Papillons. (Fingered.) ... 1 00
— Op. 7. Toccata, C... 75
— Op. 15. Kinderscenen. (Scenes from Childhood.) 13 easy Pieces, fingered by Jadassohn ... 1 25
— Op. 18. Arabeske, C. ... 75
— Op. 68. Album. 43 easy Pieces. 8vo net 75
— The same, with Annotations and Fingering by Th. Kullak. 4to ... 1 25
— Op. 82. Waldscenen. (Forest Scenes.) 9 Pieces. Complete ... 1 75
— Op. 82, No 7 Vogel als Prophet (The Bird Prophet.) ... 50
— Op. 82, No. 8. Jagdlied. (Hunting Song.) ... 50
— Op. 124, No. 6. Wiegenlied. (Cradle Song.) ... 25
— Op. 124, No. 16. Schlummerlied. (Slumber Song.) ... 35
— "Happy Farmer" and "Hunting Song" 25
— "Träumerei" and "Romanze," as played by Thomas's Orchestra. 2d Edition, fingered ... 40
— "Warum?" (Why?) and "Abendlied" (Evening Song.) ... 25

Seeling, Hans, Op. 2. Loreley. Characterstück. ... 75

Smith, Sidney, Op. 8. Tarantelle brill.. 75
— Op. 30. *Martha.* Fantaisie brillante 1 00
— Op. 76. *Un Songe d'une Nuit d' Eté.* (*Midsummer Night's Dream*), de Mendelssohn. Paraphrase de Conc. 85
— Op. 81. Mendelssohn's Hymn of Praise Paraphrase ... 75
— Op. 86. Jeunesse dorée. (Golden Youth.) Galop de Concert... 1 00
— Op. 105. Chanson créole ... 75
— Op. 117. *Faust,* de Gounod. Fant brill. 1 10
— Op. 118 Sérénade de Gounod. ("Quand tu chantes.") Transcription... 75
— Op. 119. *Martha.* 2me Fantaisie... 1 00
— Op. 121. Adelaide, de Beethoven. Transcr ... 75
— Op. 122. *Rigoletto.* Fantaisie brillante 1 25
— Op. 138. Le Bivouac. Morceau militaire 1 00
— Op. 145. Home, sweet Home. Transcr. 1 00
— Op. 148. 2me Etud de Concert, C♯m.. 85
— Op. 153. Quatre-Bras. Marche milit. 75
— Op. 157. Cynthia. Sérénade ... 75
— Op. 161. Gavotte ... 75
— Op. 168. Polonaise ... 1 10
— Op. 169. Cantilena ... 75
— Op. 170. Bacchanale ... 75
— Op. 171. Chœur de Chasse ... 1 00
— Op. 173. Last Rose of Summer. Paraphrase de Concert... 1 25
— Op. 174. Menuet romantique ... 75
— Op. 178. Voix du Cœur. Mélodie ... 75
— Op. 179. Sarabande et Gigue, A... 85
— Op. 180 Siesta. Rêverie ... 75
— Op. 181. Kermesse. Scène hollandaise 85
— Op. 183. Pifferari Musette... 75
— Op. 184. Speranza. Andante... 85

Södermann, A., Swedish Wedding March No. 1, F ... 35
— Swedish Wedding March No. 2, D.... 35

Spindler, Fr., Op. 33. Frisches Leben. (Fresh Life.) ... 50
— Op. 43. 6 Tone Pictures, each ... 35
No. 1. Alpine Rose.
" 2. Forget me not.
" 3. Bouquet of Violets.
" 4. Blooming Meadows.
" 5. Lily.
" 6. Drooping Flower.
— Op. 44. May-Bells. 12 easy Pieces. 2 Books, each... 50
— Op. 45. Valse gracieuse. (Fingered.).. 60
— Op. 58. Polka brillante. (Fingered.)... 50
— Op. 93. Sylphen. 6 easy Dances. (Fing.)
Book 1. Polonaise and Tyrolienne.. 40
" 2. Polka and Mazurka ... 40
" 3. Waltz and Galop... 25
— May Flowers. (Maiblumen.) Waltz. (Fingered.)... 35

Spindler, Fr., Le Trot du Cavalier. Caprice ... $0 75
— Spinning-Wheel. (Fingered.)... 75
— Wellenspiel. (Rippling Waves.) Fing. 50

Streletzki, A., Valse-Arabesque (d'après Waldteufel.) ... 1 00

Thalberg, S., Op. 72. Home, sweet Home. Air anglais varié ... 1 50
— The same, simplified ... 1 00
— Op. 73. The last Rose of Summer. Air irlandais varié ... 1 50
— Op. 74. Lily Dale Air américain varié 1 25
— Souvenirs d'Amérique. Valse brillante 1 50

Thomas, G. A., Op. 3. 20 Kinderstücke. (20 Children's Pieces, orig.) 2 Books, each ... 1 30

Tours, B., Op. 25. Gavotte moderne, C... 60
— Op. 32. Bourrée moderne, Am... 50
— Allegretto grazioso, arr. by Dayas.... 35

Tschaikowsky, P., Op. 1. Scherzo à la russe. Impromptu ... 1 00
— Op. 2. Souvenir de Hapsal. 3 Morceaux:
No. 1. Ruines d'un Château... 50
" 2. Scherzo ... 75
" 3. Chant sans Paroles... 40
— Op. 4. Valse-Caprice, D... 1 15
— Op. 5. Romance, A♭ ... 50
— Op. 7. Valse-Scherzo, A... 75
— Op. 8. Capriccio, G♭ ... 75
— Op. 9. 3 Morceaux:
No. 1. Rêverie ... 50
" 2. Polka de Salon... 50
" 3. Mazurka de Salon... 50
— Op. 10. 2 Morceaux:
No. 1. Nocturne, F ... 40
" 2. Humoreske, G ... 40
— Op. 19. 6 Morceaux. Complete... 2 50
No. 1. Rêverie du Soir ... 40
" 2. Scherzo humoristique... 65
" 3. Feuillet d'Album ... 25
" 4. Nocturne... 40
" 5. Capriccioso ... 50
" 6. Thème original et Variations.. 1 00

Weber, C. M. de, Op. 12 Momento capriccioso (Capriccio) B♭.
— Op. 21 Grande Polonaise, E♭.
— Op. 62. Rondo brillant, E♭
— Op. 65. Invitation à la Valse. Rondo, E♭.
— The same, fingered by Bülow... 1 00
— Op. 72. Polacca brillante, E.
— The same, fingered by Bülow... 1 00
— Op. 79. Morceau de Concert, Fm.
— Dernière Pensée musicale. (Last Idea.) B♭ ... 25
— Mouvement perpétuel (Fingered.) 75
N. B.—Prices not indicated vary according to Ed.

Wieniawski, Jos., Op. 3. Valse de Concert ... 1 00
— Op. 30 2e Valse de Concert (Fingered.) ... 1 00

Wollenhaupt, H. A., Op. 43. Mazeppa. Grand Galop de Concert ... 1 50
— Op. 45. Andante élégiaque ... 1 25
— Op. 46. Fantaisie sur: *Il Trovatore* ... 1 50
— Op. 47. Grande Valse styrienne ... 1 00
— Op. 49 Sweetest Smile. Polka ... 1 00
— Op. 53. Sparkling Diamonds. Mazourka fantastique. New Ed. (Fingered.).. 1 00
— Op 54. Song of the Syrens Gr. Valse brill... 1 00
— Op. 60. The Star-spangled Banner. Paraphrase brillante... 75

PIANO SOLO.

STUDIES AND EXERCISES.

FOREIGN FINGERING.

Biehl, A., Op. 27. 20 Studies preparatory to Berens' School of Velocity, and similar Works Complete. ... 1 25
— The same in 2 Books, each ... 75
— Op. 44. 25 easy Studies with special Regard to the Development of the left Hand. 3 Books, each ... 1 00

Brauer, Fr., Op. 15 12 Etudes pour précéder celles de la Velocité de Czerny. 2 Books, each ... 1 00

Burgmüller, Fréd., Op. 100. 25 Etudes faciles et progressives pour les petites Mains (Liv. 1.) ... 2 00
— Op. 105. 25 Etudes brillantes et mélod. (Liv. 3.) ... 2 00
— Op. 109. 18 Etudes de Genre. (Liv. 2.) 2 00

Chopin, Fr., 27 Etudes. Instructive Edition by Th. Kullak. Translated by A R. Parsons ... 1 50

Clementi, M., Gradus ad Parnassum, edited by Tausig. New and only correct Ed ... net, 3 00

Cramer, J. B., 50 select Pianoforte Studies, with Fingering and instructive Remarks by Hans von Bülow. Translated by A. R. Parsons. Complete net, 3 00

Czerny, Ch., Op. 299. Velocity. 4 Books, each ... 1 00
— Op. 337. Celebrated 40 Daily Studies. New and only correct Ed., with Annotations by A. R. Parsons. Comp... 2 50
— The same in 2 Books, each... 1 25
— Op. 453. 100 easy and progressive Studies. 6 Books, each... 1 00
— Op. 553. 6 Exercises on Octaves ... 75
— Op 740 Fingerfertigkeit. (Finger-Dexterity.) Studies in brill. Style. With Annotations by A. R. Parsons Bk. I. 1 50

Doll, C. L., The Pupil's Introduction to the Study of the Piano ... 1 25

Döring, C. H., Op. 8. 25 easy and prog. Studies. 3 Books, each ... 1 00

Dreyschock, Al., School of Scales. 2 Books, each... 1 25

Duvernoy, J. B., Op. 120. The School of Mechanism. 15 Studies. Complete.. 2 00
— Op. 176. Ecole primaire. 25 Etudes élémentaires ... 1 75

Haberbier, E., Op. 53. Etudes-Poésies. 3 Books, each ... 1 25
— Op. 59 8 nouvelles Etudes-Poésies. 2 Books, each... 90
— Modern Finger Gymnastics. With Annotations by A. R. Parsons.... 1 00

Heller, St., Etudes célèbres dans l'Ordre progressif:
Op. 47. 25 Etudes pour former au Sentiment du Rythme et à l'Expression. 2 Books, each ... 1 25
Op. 46. 30 Etudes progr. 2 Books, each 1 75
Op. 45. 25 Etudes mélodiques, compl.. 3 00
— The same, in 3 Books, each... 1.25

Heller, St., Complete Studies, Op. 47, 46, 45, 16 (I., II.), 90 (I., II.). New 4to Edition, revised by the Author. 7 Vols., each... $1 00

Henselt, A., Op. 2. 12 Etudes caractérist. de Concert. 2 Books, each... 2 25
— Op. 5. 12 Etudes de Salon. 2 Books, each ... 2 25
— His famous "Preparatory Exercises." New Ed. Translated by A. R. Parsons 2 00

Herz, H., Collection de Gammes, Exercices, Passages, Préludes... 1 00

Köhler, Louis, Op. 50. First Studies. .. 1 25
— Op. 60. Perpetual Studies in double Passages ... 1 50
— Op. 128. New School of Velocity. 2 Books, each... 1 50
— Op. 151. The easiest Studies. (Introductory to Op. 50.) ... 1 00

Krause, Ant., Op. 2. Etuden zur Ausbildung des Trillers. (Trill Studies.) 2 Books, each ... 1 00
— Op. 4. Uebungsstücke für Anfänger. (Studies for Beginners.)... 1 25
— Op. 5. 10 Etudes. 2 Books, each .. 1 25
— Op. 9. 12 Etuden in gebrochenen Accorden. (12 Studies in broken Chords.) Book I. . . $1 15 Book II. ... 1 25
— Op 15. 10 Etuden zur Ausbildung der linken Hand. (10 Studies for the left Hand.) 2 Books, each ... 1 25

Kullak, A., The Art of Touch. A Work for the Use of advanced Players, and a Guide for Teaching Translated by Mrs J. P Morgan ... net, 2 00

Kullak, Th., Op. 48. Method of Octaves. New Ed, revised and enlarged by the Author Translated by A. R Parsons.
Part I Preparatory Method. Exercises to prepare the Hand for playing Octaves ... 3 00
Part II Seven Exercises and Studies. 2 50
Part III Passages and Examples from the Works of *Brahms, Chopin, Grieg, Heller, Henselt, Liszt, Mendelssohn, Raff, Rubinstein, Schumann, Thalberg, Weber,* etc ... 3 00

Kunz, K. M., Op. 14. 200 short two part Canons on 5 Notes, for Beginners. With a Preface by Bülow. 4to... net, 1 50

Lecouppey, F., Op. 17. L'Alphabet. 25 petites Etudes très-faciles pour les petites Mains. ... 1 75
— Op. 20. L'Agilité. 25 Etudes progressives de Mécanisme et de Légèreté .. 2 50
— Op 25 La Difficulté 15 Etudes pour délier les Doigts. ... 2 00
— Op 26 Préface à la Velocité de Czerny. 15 Etudes de Mécanisme. Complete. 2 00
— The Virtuosity. 50 difficult Exercises. Edited by A R. Parsons ... 1 00

Löschhorn, A., Studies for Development of Technique and Expression in progressive Order:
Part I. For Beginners. Op. 65. 3 Books, each ... 1 25
Part II For the intermediate Degree. Op. 66 3 Books, each ... 1 50
Part III. For more advanced Pupils. Op. 67 3 Books, each ... 1 50
— Op. 84. 60 melodious Exercises for Beginners. Introduction to Op. 65.) 2 Books, each ... 1 10
— Op. 118 18 characteristic Studies. (Sequel to Op. 67. 3 Books, each ... 2 00
— Op. 165. The Trills. 14 Studies on the usual Manners of the Trill, with exact Denotations of the Execution and Fingering. 2 Books, each ... 1 00
— 33 Universal Studies for the medium Grade. 3 Books, each ... 1 50

Löw, J., Op. 228. Melodische Vortrags-Studien. (Etudes de Salon.) 2 Books, each ... 2 00
— Op. 281. New, melodious and brilliant Octave Studies ... 1 50

Moscheles, J., Op. 70. Book I. 12 celebrated Studies, revised and edited by Ad. Henselt. Translated by Dudley Buck. Complete ... 3 00
— The same in single Numbers:

No. 1. C.	35	No. 7. B♭........	50
" 2. Em...	25	" 8. E♭m......	35
" 3. G	60	" 9. A♭	35
" 4. E.	50	" 10. Bm.......	50
" 5. Am.......	35	" 11. E♭	50
" 6. Dm	35	" 12. B♭m.......	50

— Op. 73. Celebrated Preludes. Complete ... 2 00
— The same in 2 Books, each ... 1 00
— Op. 95. 12 Celebrated Characteristic Studies. New Ed... 3 00
— The same in single Numbers:
No. 1. Courroux. (Anger.) ... 35
" 2. Reconciliation ... 25
" 3. Contradiction... 35
" 4. Junon. (Juno.)... 35
" 5. Conte enfantin. (Fairy Tale.). 35
" 6. Bacchanale... 35
" 7. Tendresse ... 50
" 8. Scènes de Fêtes popul. (Carnival Scenes.) ... 50
" 9. Clair de Lune. (Moonlight.).. 25
" 10. Terpsichore ... 35
" 11. Songe. (A Dream.)... 50
" 12. Angoisse. (Anxiety.)... 50

Müller, A. E., Pièces instructives et progress. Parts 1 and 2, each... 75

Plaidy, L., Technical Studies. New Edition. Augmented by K. Klauser... 3 00

Schmitt, A., Op. 16. Studies. 3 Books, each ... 2 50
— 20 Etudes from Op. 16, Book I ... 1 50
— Exercices preparatives. (5 Finger Exercises.) New and augmented Ed.. 85
— 70 Studies in a progressive Order, by Klauser. Books I. and II. each 1 00
Book III ... 1 50

Spindler, Fr., Op. 141. 10 technical Studies, with special Regard to the Development of the fourth Finger ... 2 75

Streabbog, L., Premières Etudes des jeunes Pianistes:
1er Degré. Op. 63. 12 Etudes mélodiques très faciles... 1 50
2me Degré. Op. 64. 12 Etudes mélodiques faciles ... 1 50
3me Degré. Op. 112. 12 Etudes mélodiques ... 1 50

Tausig, C., Daily Studies. Edited by H. Ehrlich. Translated by Dudley Buck. Book I., 2.00; Books II. and III., each ... 1 50

Warner, A., Op. 18. 10 melodic Studies .. 1 50

Complete Catalogue of all my Publications and of "Edition Peters" sent on Application.

IMPORTER of MUSIC and PUBLISHER, SOLE AGENT for "EDITION PETERS" (LEIPZIG). AUGENER & CO. (LONDON).