à son ami

le Comte Benoît Tyszkiewicz.

Grande Polonaise

pour le PIANO *par le*

CHEVALIER

Antoine de Kontski

OP. 271.

N°21381.

B. M. 1.50

Propriété pour tous pays.

MAYENCE CHEZ LES FILS DE B. SCHOTT.

Bruxelles Schott frères. Paris Maison Schott

Dépôt général de notre fonds de Musique.
LEIPZIG. C. F. LEEDE.

Enregistré aux Archives de l'Union
au Ministère de l'Intérieur de France et à Stationers Hall.

GRANDE POLONAISE

par

A. de KONTSKI,

Op. 271.

Allegro moderato.

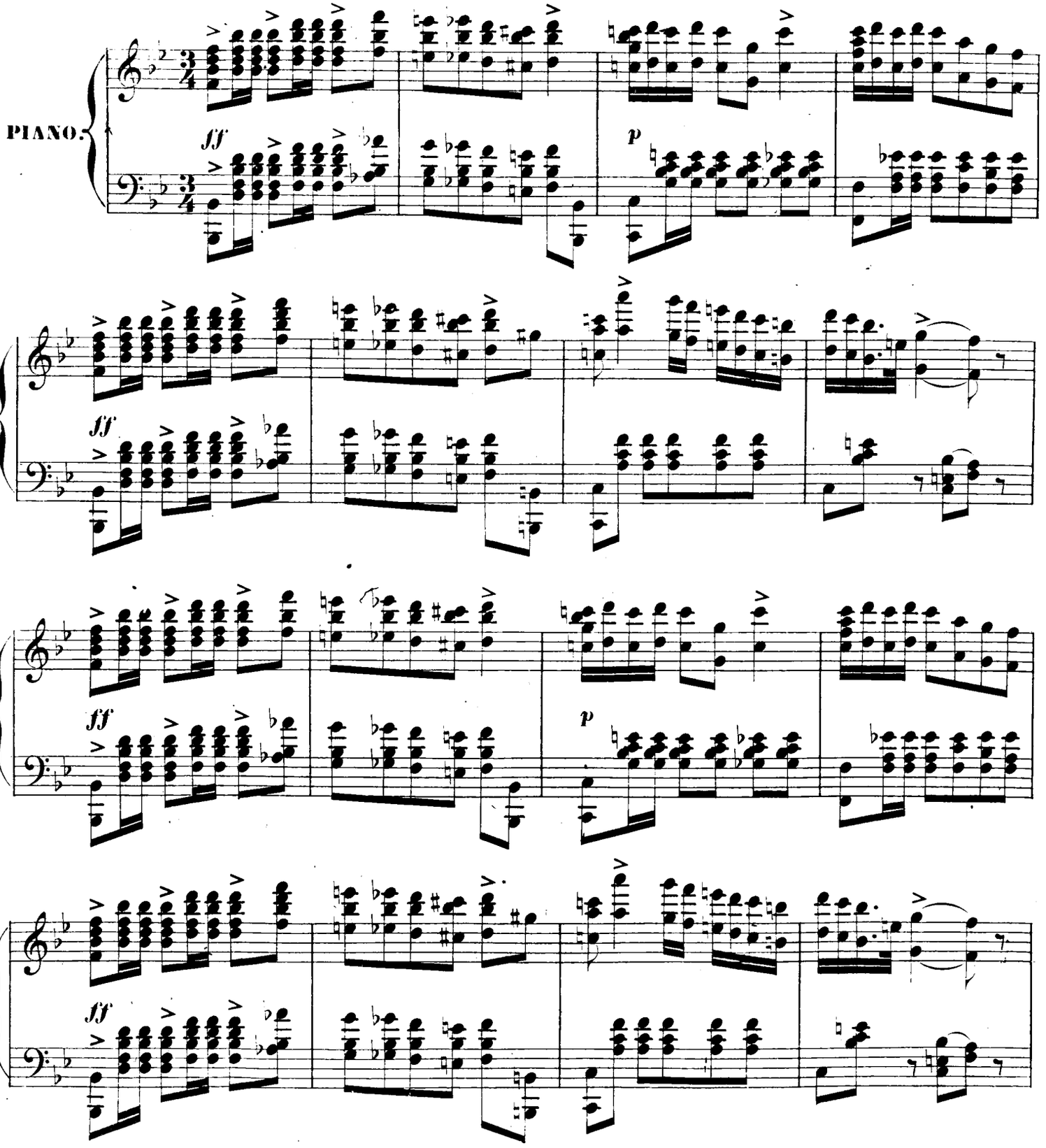

Stich und Druck von B. SCHOTT'S SÖHNEN in MAINZ.

21581

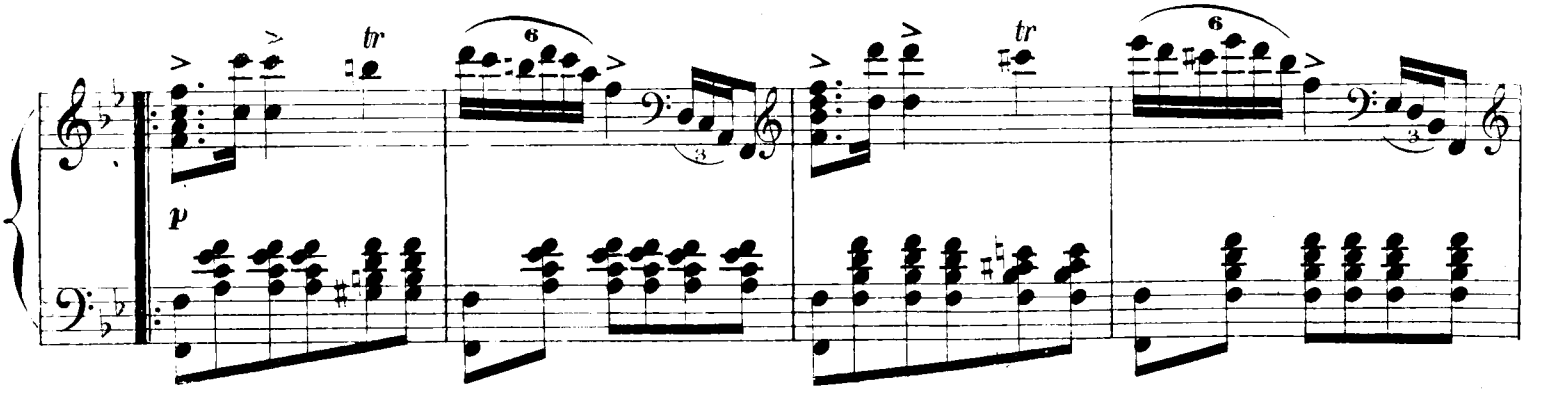

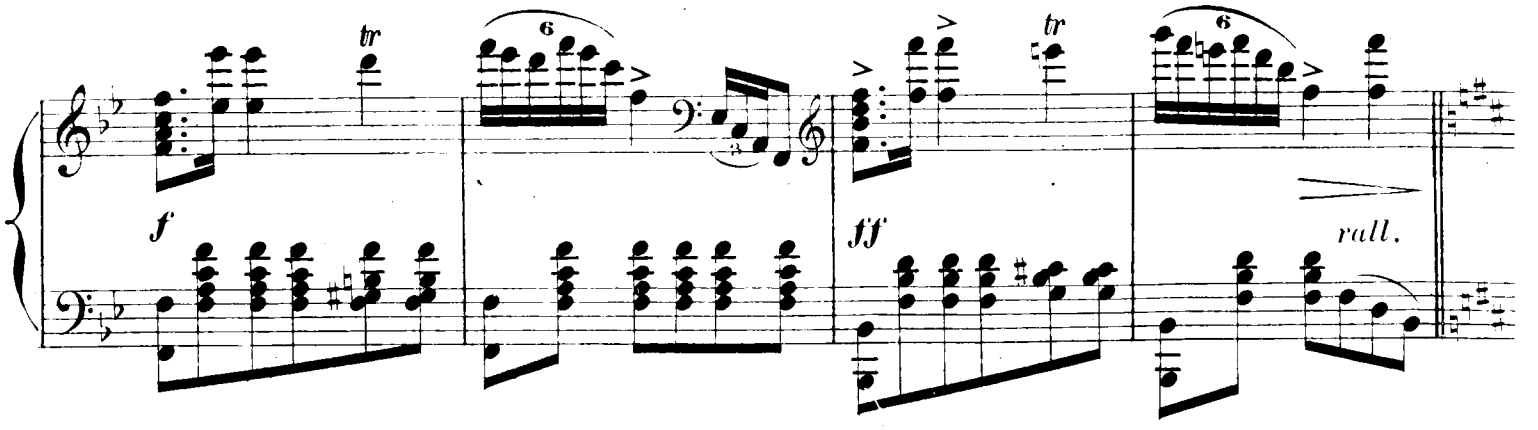

a tempo.

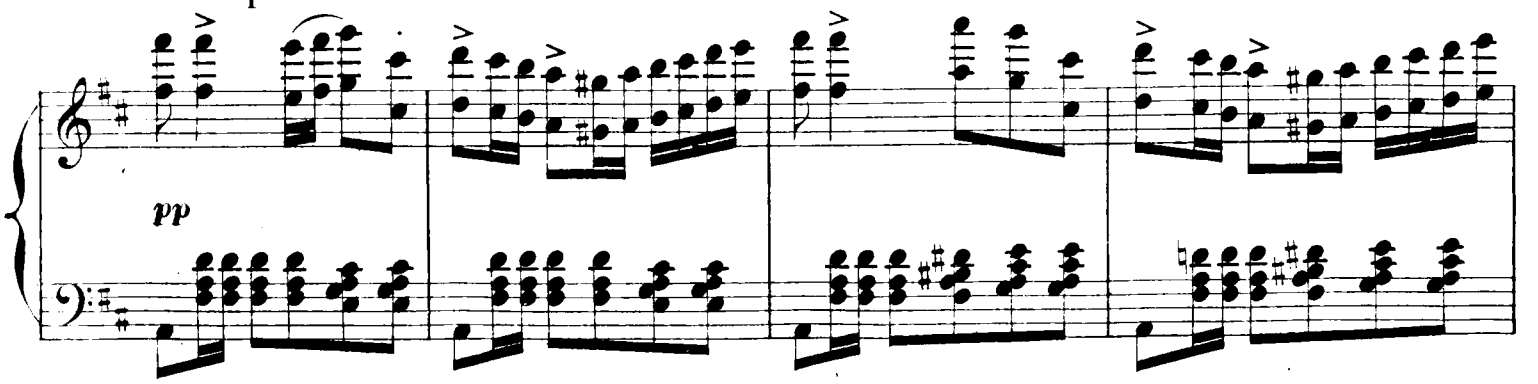

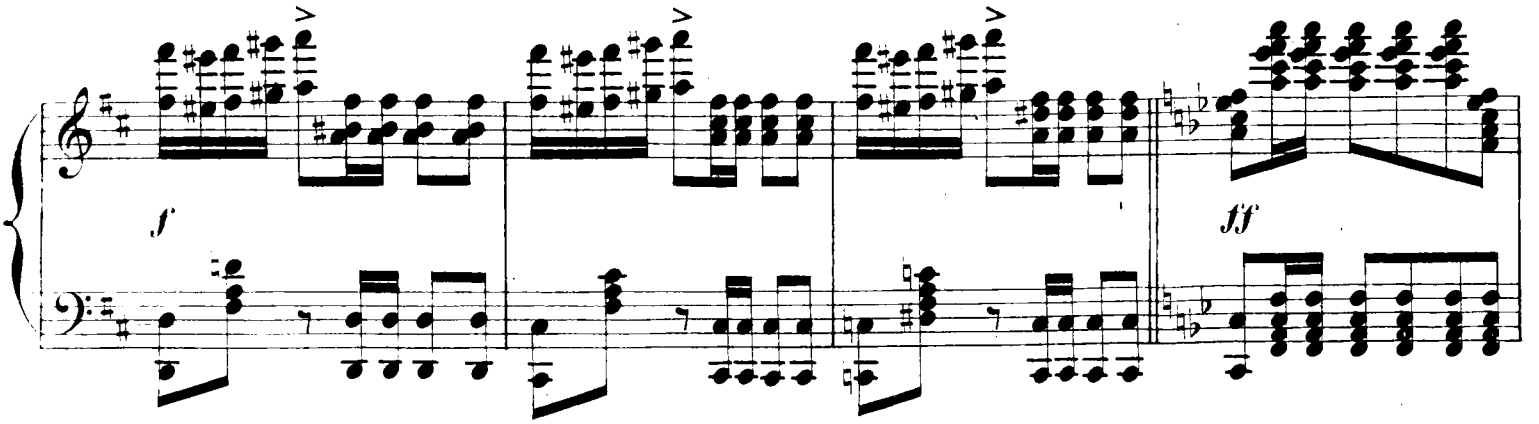

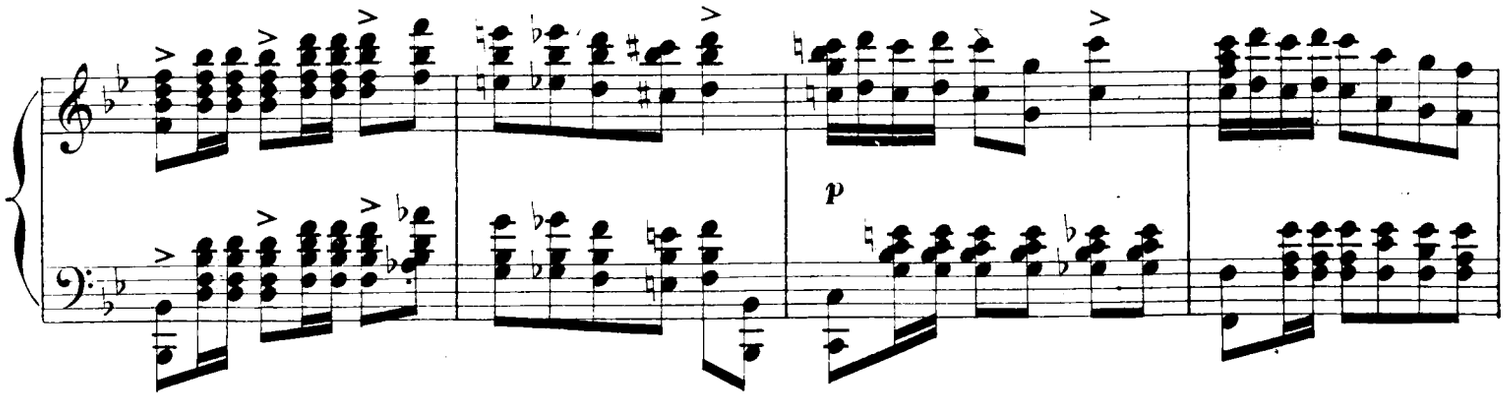
p

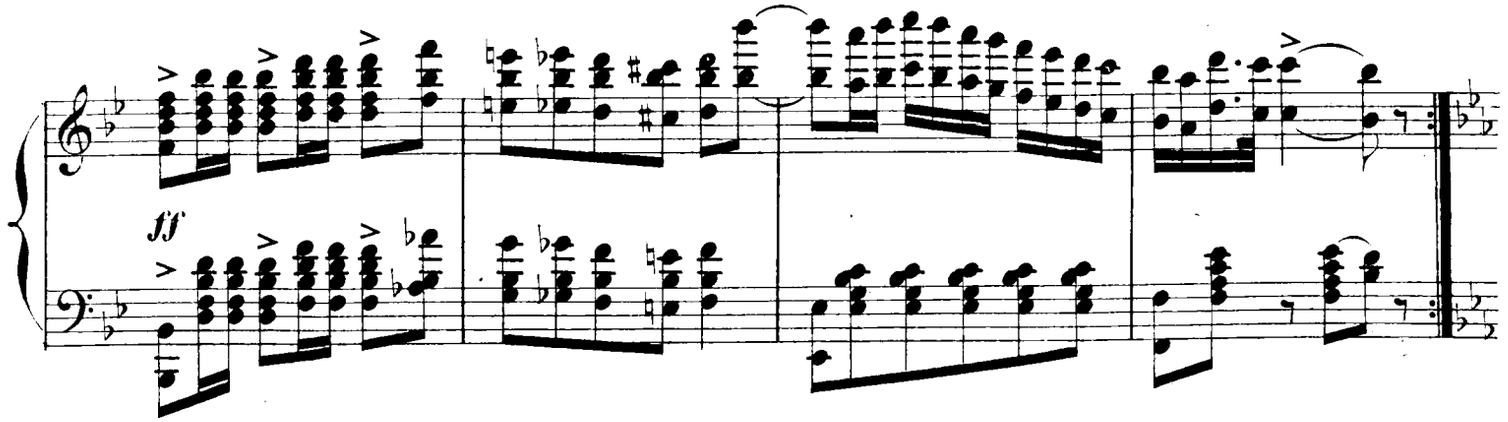
ff

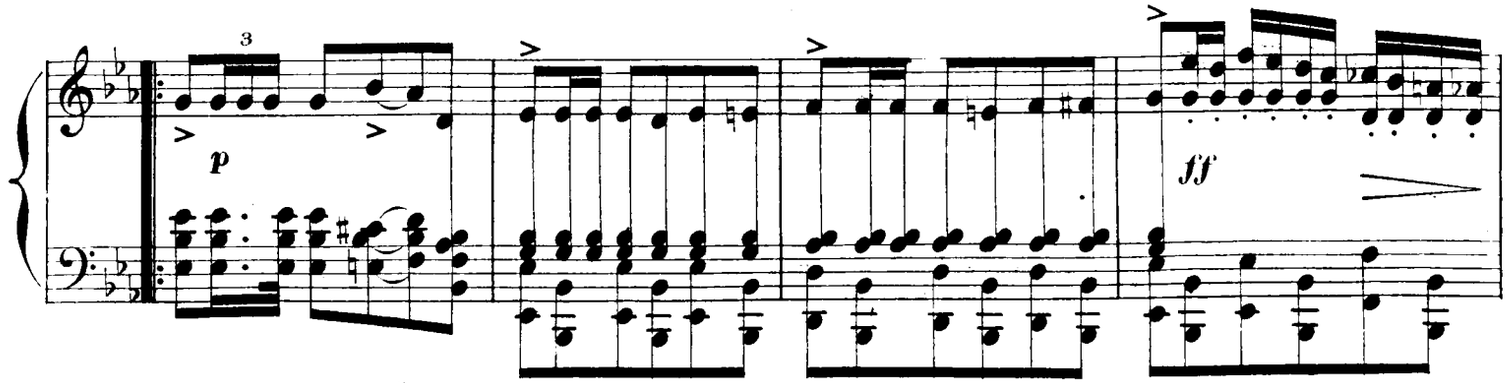
3
p
ff

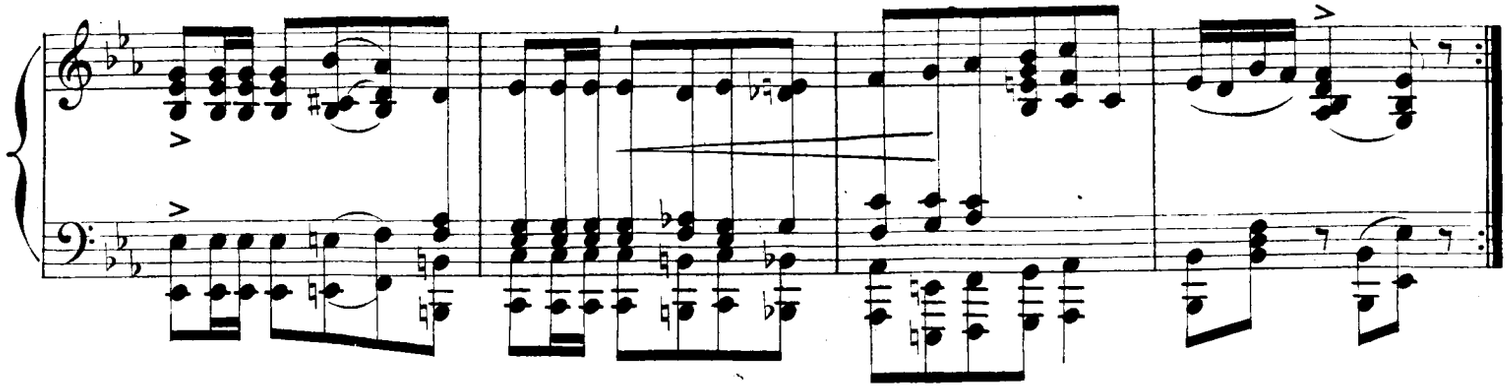

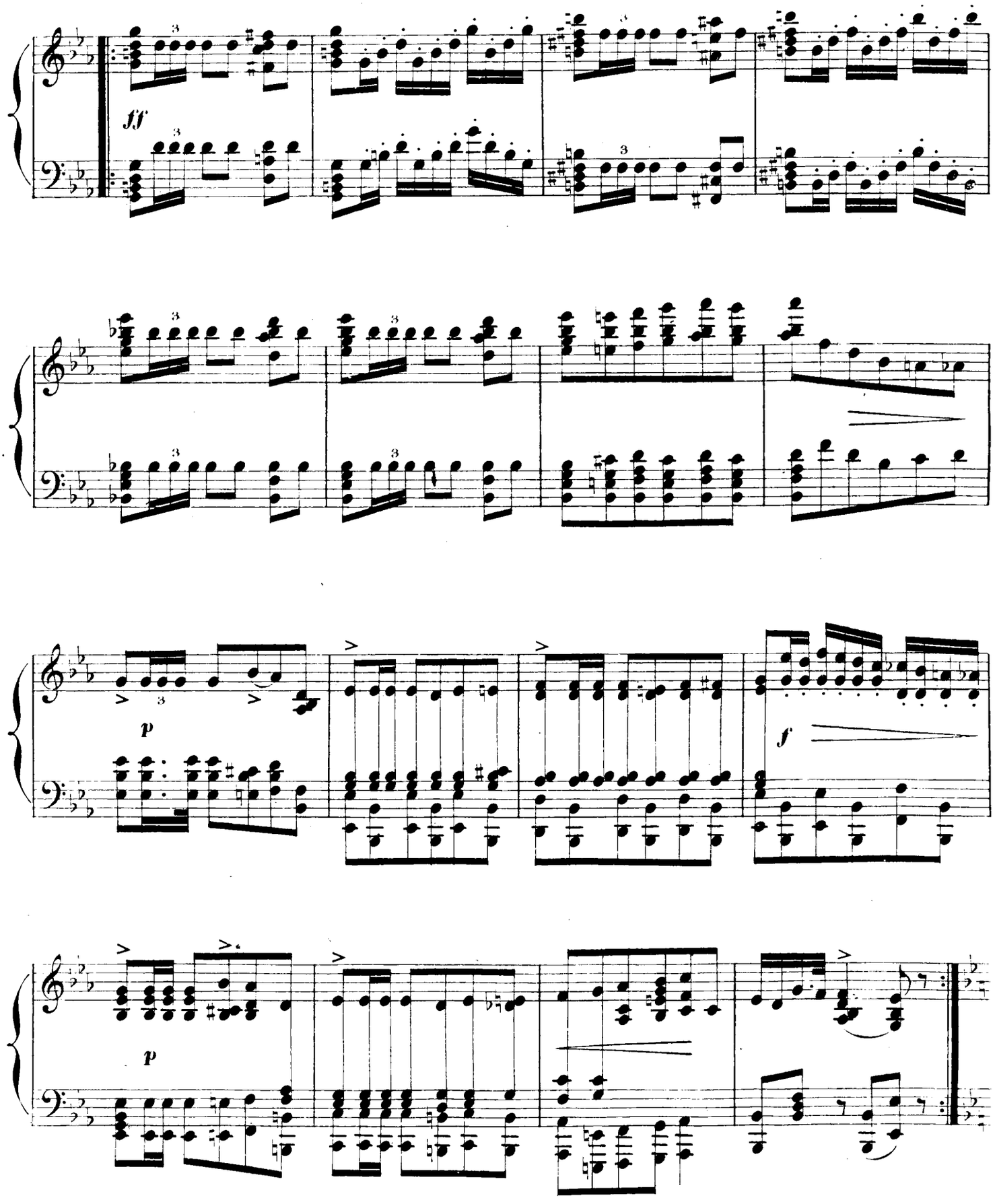
ff
p
f
p

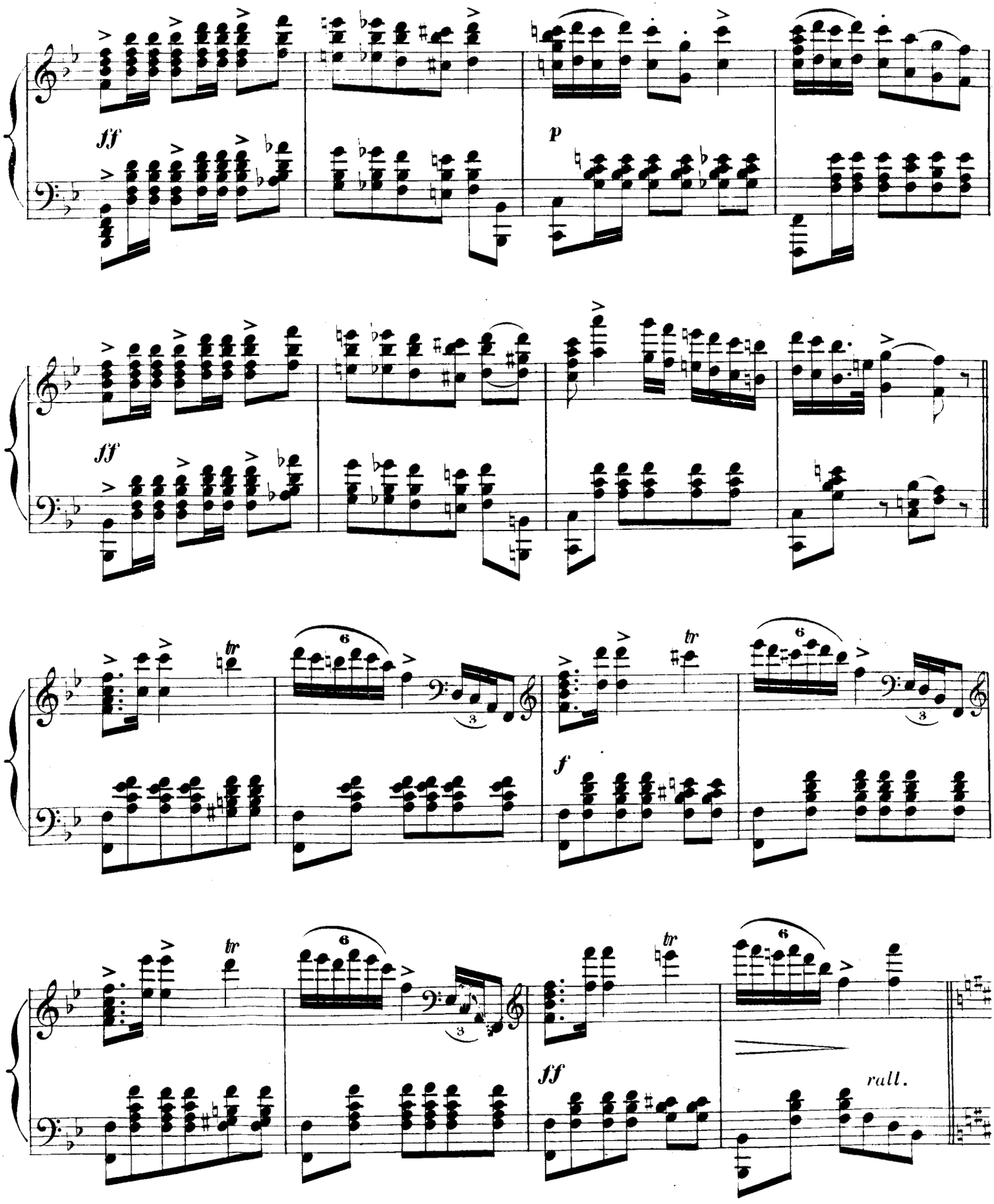
ff
p
ff
tr
6
3
f
tr
6
3
ff
tr
6
rall.

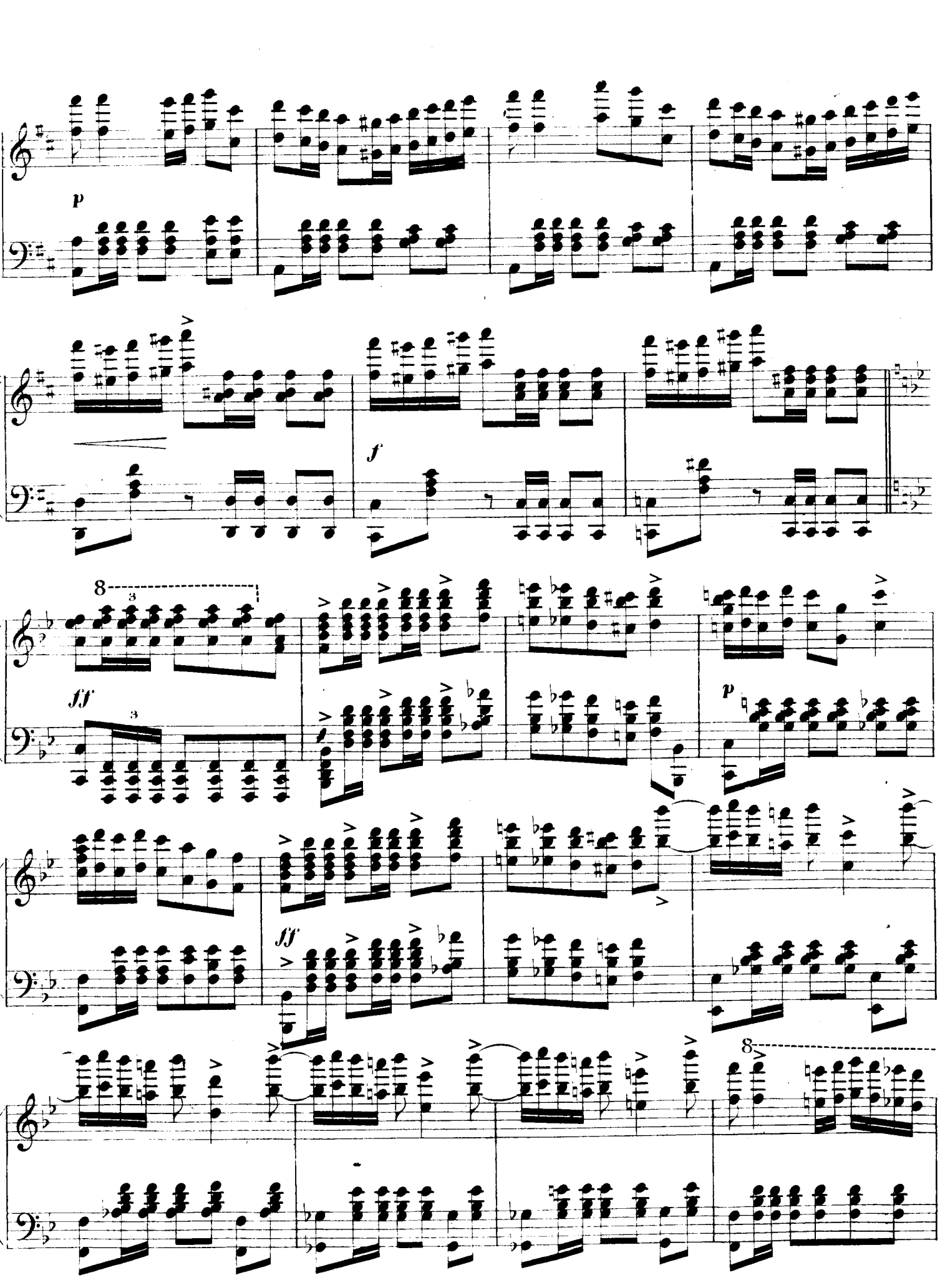
p
f
8
3
ff
3
p
ff
8

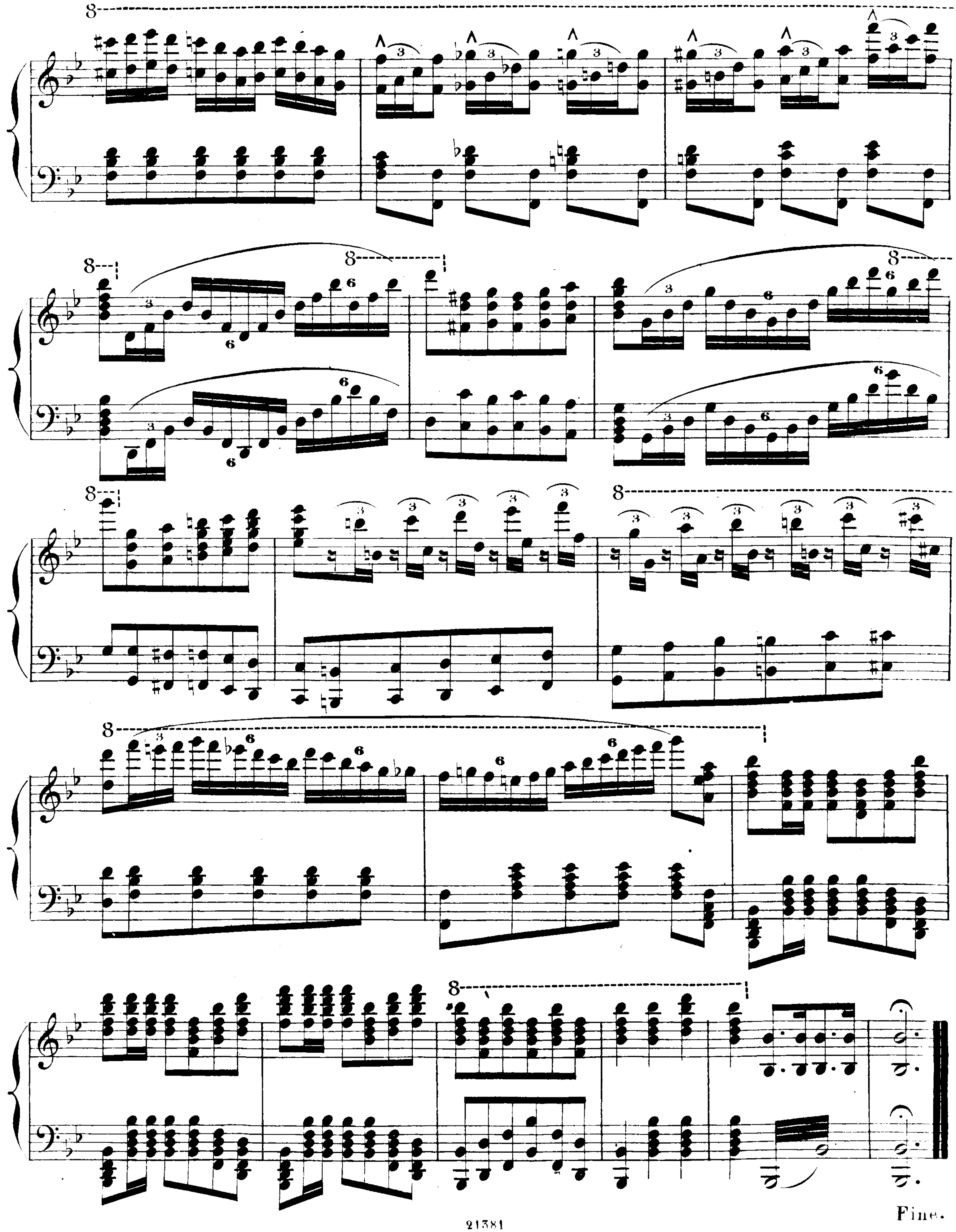

Fine.

BIBLIOTEKA