

I.

Th. Kirchner, Op. 23. Heft I.
(1823-1903)

II.

Lebhaft.

poco forte

And.

espress. ritard.

f

crescendo

ten.

diminuendo

marc.

p

mf

cresc.

III

Langsam, ausdrucksvoll

1 2 3 4

p

And.

5 6 7 8

p

cre - scen - do

9 10 11 12

f *sf* *fz*

13 14 15 16

fz *sf* *p*

17

pp

22

f

26

fz sf fz

30

ff p pp dolce

35

p dimin. pp

IV.

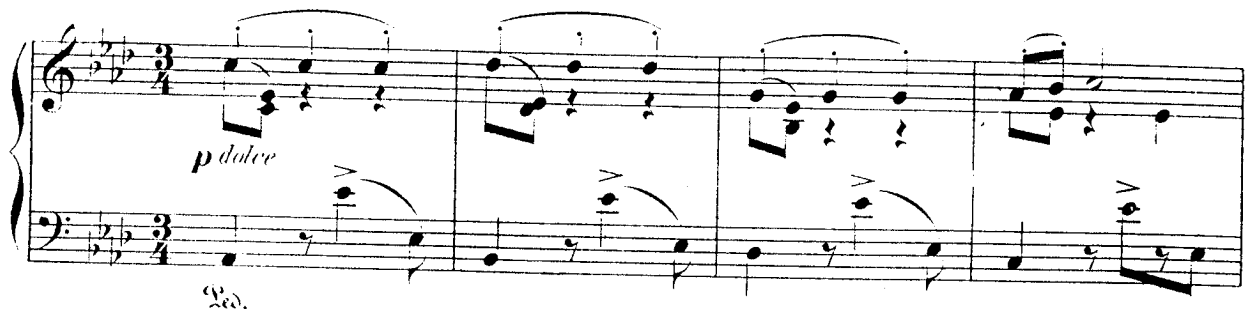

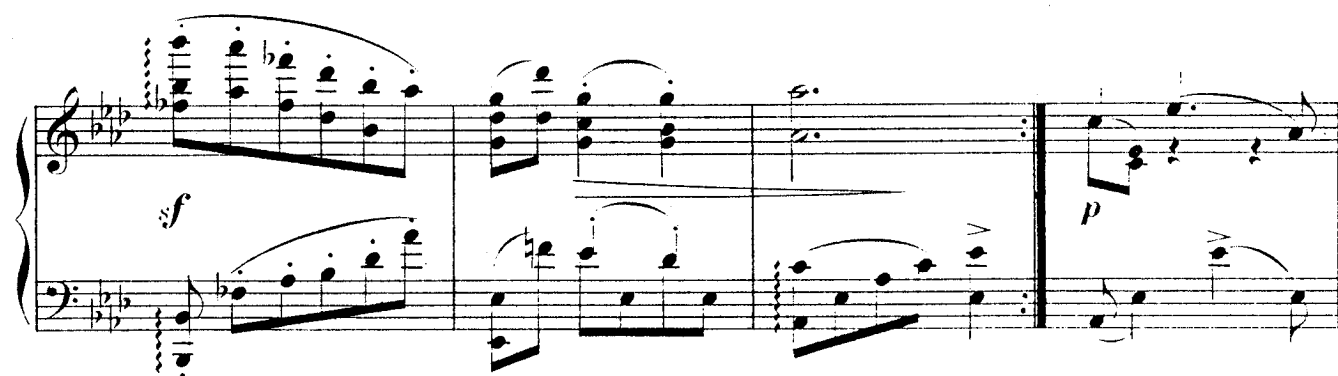
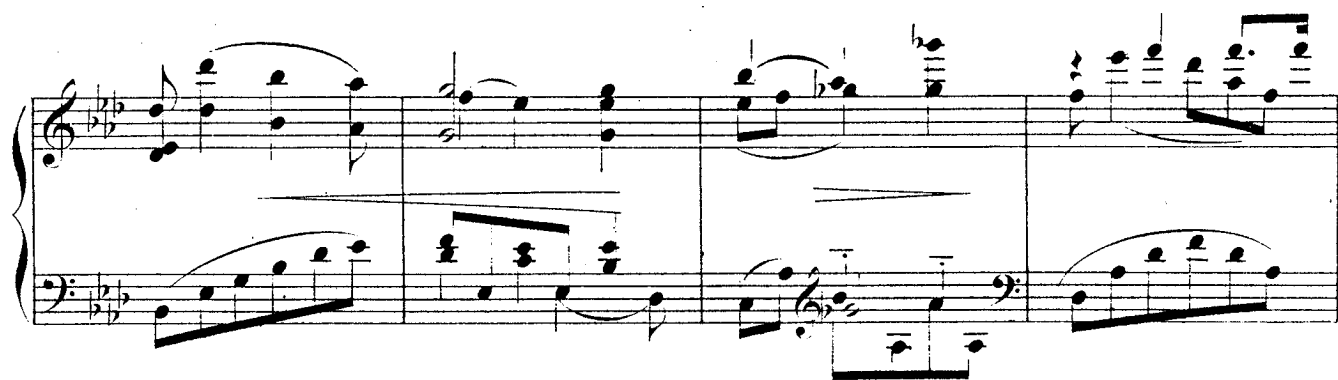

V.

Lebhaft.

f marcato *ff*

f *sempre f*

mf *f* *f* *ff*

Fourth system of the musical score, concluding the page. The vocal line has a final note. The piano accompaniment features a series of chords in the right hand and moving lines in the left hand. Dynamics include *ff* (fortissimo) and *sf* (sforzando).

VI.

Lebhaft.

Th. Kirchner, Op. 23. Heft II.

p *mf* *p* *mf* *p* *f*

cre *scen* *do*

f *f* *p* *p* (bei der Wiederholung *pp*)

p *p* *Pere*

scen *do* *p* *cre* *scen* *do* *f*

VIII.

Lebhaft.

ben marcato

f

ced.

ced.

sf

sf

sf

mf

p

ced.

IX.

Lebhaft.

Lebhaft.

mf *f* *ff*

ff *f*

p dolce

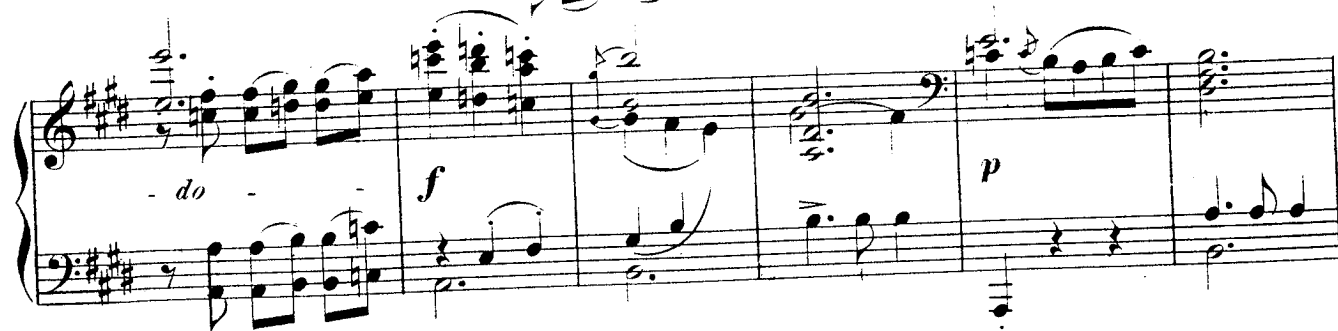

- System 1:** Features a piano introduction with a melody in the right hand and a bass line in the left hand. Dynamics include *pp* (pianissimo) and *p* (piano).
- System 2:** Continues the piano introduction with more complex chordal textures and melodic lines. Dynamics include *f* (forte).
- System 3:** Further development of the piano introduction, showing a variety of chordal patterns and melodic fragments. Dynamics include *f* (forte).
- System 4:** Continues the piano introduction with a focus on harmonic texture. Dynamics include *f* (forte) and *ff* (fortissimo).
- System 5:** The piano introduction concludes, and the vocal melody begins. The lyrics "cre - scen - do" are written under the vocal line. Dynamics include *p* (piano) and *f* (forte).

Σ.

System 1: *p* *cre*

System 2: *do* *f*

System 3: *p* *rit. a tempo* *pp* *mf* *cre*

System 4: *scen* *do* *f* *espress.*

XI.

Lebhaft.

f

p

p *f* *fz*

cre - scen - do

XII.

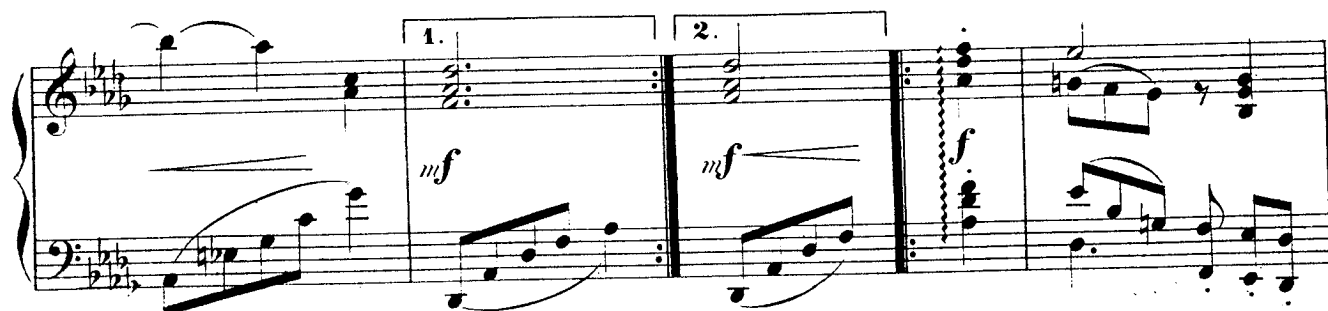
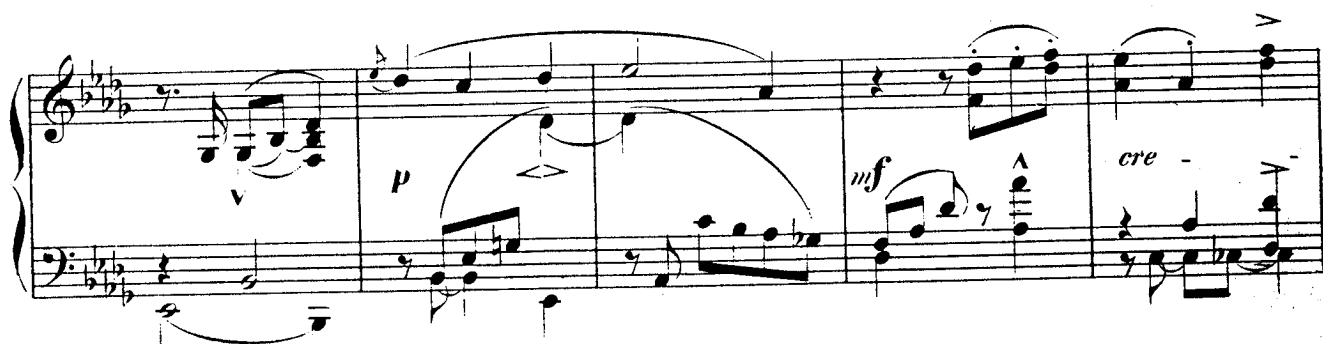

Musical score for "The Rose Tree" in G-flat major (three flats) and 2/4 time. The score is written for piano (p) and includes a first ending (1.) and a second ending (2.). The melody is in the right hand, and the bass line is in the left hand. The piece concludes with a repeat sign.