

Ouverture Comique
für
Orchester
(12-22 stimmig)
componirt von
KELLER & BÉLA.
OP. 74.

Orchesterstimmen Pr. 2 Thlr. 5 Ngr.
Für Pianoforte zu 2 Händen Pr. 12½ Ngr. Für Pianoforte zu 4 Händen Pr. 17½ Ngr.

Eigenthum des Verlegers.

LEIPZIG

C. F. W. Siegel's Musikalienhandlung

R. Linnemann.

Zu 12 stimmigen Orchester sind erforderlich:

Violino I u. II, Viola, Basso, Flauto, Clarinetto, Fagotto (oder Violoncello), Corno I u. II, Tromba I u. II und Trombone.

Zu 15 stimmigen Orchester kommen hierzu:

Violoncello, Clarinetto II und Timpani (oder Gran Cassa).

Zum 22 stimmigen Orchester gehören außerdem:

Piccolo, Oboe I u. II, Fagotto II, Corno III u. IV, Gran Cassa (mit Piatti u. Triangulo)

4318-4320.

Lith. Anst. v. C. C. Röder, Leipzig.

Ouverture comique.

Violino I.

Allegro vivo.

Kéler Béla, Op. 74.

ritard. allent. 1

Violino I.

p

rit.

pp dolce
meno mosso

a tempo

tr
Trombe

f

p

f

Fl.

a tempo

rit.

cre - scen - do

ff

Violino I.

Violino I. Staff 1: Treble clef, key signature of two flats, 3/4 time. Features a melodic line with slurs and accents, starting with a *p* dynamic.

Violino I. Staff 2: Treble clef, key signature of two flats, 3/4 time. Features a melodic line with trills (*tr.*) and slurs, starting with a *p* dynamic.

Violino I. Staff 3: Treble clef, key signature of two flats, 3/4 time. Features a melodic line with trills (*tr.*) and slurs, starting with a *p* dynamic. Includes the instruction *meno mosso* and *rit.* (ritardando).

Violino I. Staff 4: Treble clef, key signature of two flats, 3/4 time. Features a melodic line with slurs and accents, starting with a *p* dynamic. Includes the instruction *a tempo*.

Violino I. Staff 5: Treble clef, key signature of two flats, 3/4 time. Features a melodic line with trills (*tr.*) and slurs, starting with a *f* dynamic.

Violino I. Staff 6: Treble clef, key signature of two flats, 3/4 time. Features a melodic line with trills (*tr.*) and slurs, starting with a *p* dynamic. Includes the instruction *Più mosso.*

Violino I. Staff 7: Treble clef, key signature of two flats, 3/4 time. Features a melodic line with slurs and accents, starting with a *ff* dynamic.

Violino I. Staff 8: Treble clef, key signature of two flats, 3/4 time. Features a melodic line with slurs and accents, starting with a *ff* dynamic.

Violino I. Staff 9: Treble clef, key signature of two flats, 3/4 time. Features a melodic line with slurs and accents, starting with a *f* dynamic. Includes the instruction *Flauto* and *pp* (pianissimo).

Violino I. Staff 10: Treble clef, key signature of two flats, 3/4 time. Features a melodic line with slurs and accents, starting with a *f* dynamic.

Violino I. Staff 11: Treble clef, key signature of two flats, 3/4 time. Features a melodic line with trills (*tr.*) and slurs, starting with a *ff* dynamic.

Ouverture comique.

Violino II.

Réler Béla, Op. 74.

Allegro vivo.

Clar. I.

f *3* *3* *3* *3* *p* *f* *p* *2* *cre.* *scen do* *ff* *G.P.* *1*

Violino II.

p

rit. *meno mosso*

Cor. *p*

a tempo

f

f

p

pp *a tempo* *p*

cre - scen - do

ff

Violino II.

Eleventh staff of music, featuring a *ff* dynamic marking, a *p* dynamic marking, and a *tr* (trill) marking.

Ouverture comique.

Viola.

Kéler Béla, Op.74.

Allegro vivo.

G. P.

Viola.

ff p

rit. Cor. p meno mosso

a tempo p

f ff

Più mosso. p

ff p

ff p

p pp

f

ff p ff

Ouverture comique.

Violoncello.

Kéler Béla, Op. 74.

Allegro vivo.

Violoncello.

meno mosso

p dolce

a tempo
1 *f*

ff >> f

f p

1 *f f*

pizz.. rit. a tempo arco
1 1 *p dolce*

cresc.

ff

1 *p p*

Violoncello.

Cor.
rit.

meno mosso
p

a tempo
1
f

ff

Più mosso.
p

ff *p* *ff*

f *pp*

f *pp*

f *f*

ff *p* *ff*

Ouverture comique.

Basso.

Kéler Béla, Op. 74.

Allegro vivo.

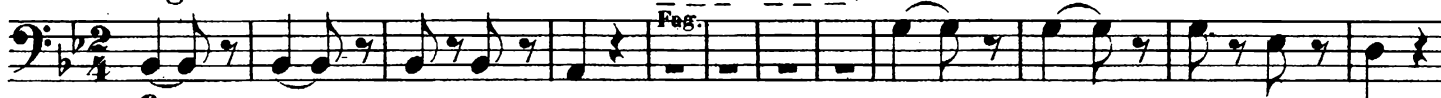

Basso.

meno mosso *a tempo*

p 1

f *ff*

f *p*

1 1 1

f *p* 1 pizz. 1 1

rit. 1 1 *a tempo*
arco

p

cresc.

ff

p

1

Detailed description of the musical score: The score is written for Bassoon (Basso) in 2/4 time. It begins with a *meno mosso* tempo marking and a *p* dynamic. The first staff contains a series of eighth notes, followed by a measure with a fermata and a first ending bracket. The second staff starts with a *f* dynamic and continues with eighth notes, ending with a *ff* dynamic and accents. The third staff continues the eighth-note pattern, ending with a *f* dynamic and a *p* dynamic. The fourth staff features a key signature change to one flat (B-flat) and includes first ending brackets. The fifth staff continues with eighth notes, ending with a *p* dynamic and a *pizz.* instruction. The sixth staff begins with a *rit.* marking and first ending brackets, then returns to *a tempo* with an *arco* instruction and a *p* dynamic. The seventh staff continues with eighth notes and a *cresc.* marking. The eighth staff features a *ff* dynamic and accents. The ninth staff continues with eighth notes and accents. The final staff concludes with a *p* dynamic and a first ending bracket.

Basso.

Ouverture comique.

Allegro vivo.

Piccolo.

Kéler Béla, Op. 74.

f

Solo

15

dim. *p*

cre - scen - do *ff*

3

Solo *p* *G.P.*

a tempo

rit. 1 16

meno mosso *f*

10 11 *f* *rit.*

a tempo

Piccolo.

Eleventh staff of music, featuring a series of eighth notes with slurs and accents, and dynamic markings *ff* and *f*.

Twelfth staff of music, including a first ending bracket with a "2" measure count and a final fortissimo (*ff*) dynamic.

Ouverture comique.

Flauto.

Kéler Béla, Op. 74.

Allegro vivo.

f

Solo

f *dim.* *p*

cresc. *ff*

1 15

Flauto.

Solo *rit.* *allent.* *G.P.* *Solo* *p* *1* *p* *tr*

Viol. *rit.* *meno mosso* *1*

Solo *a tempo* *f* *1* *tr*

Viol. *ff* *p*

Viol. *ff* *Solo* *tr*

Viol. *rit.* *a tempo* *p*

Flauto.

Ouverture comique.

Oboe I u. II.

Héler Béla, Op. 74.

Allegro vivo.

air.

Oboe I u. II.

Solo.
p **1** *f*
tr *f* **11** *rit.* *a tempo* *p dolce*
cresc.
ff
4
3 *tr* **2** **4** *Solo.* **2** *rit.* **10** *meno mosso* *p*
atempo **1** *f* *tr*
tr
Più mosso. **4** *p* *ff* **1** *p* *ff*
tr
3 *pp* *f* *tr*
tr **2** *ff*

Ouverture comique.

Clarinetto I in B.

Réler Béla, Op. 74.

Allegro vivo.

Solo.

f
Oboe.
f
6 Cor. I. 1
Solo.
f *dim.* *p*
cresc. *ff*
Solo. *p* G. P.
p *tr.*
tr. *Cor.* *meno mosso* *p*
a tempo *f* *tr.*
ff *tr.*
f 1 *Cor.* *p*

Clarinetto I in B.

f Oboe. *f* *tr* *2* Solo *p* *2* Cello. *rit.* *pp*

a tempo Solo. *p*

crest. *ff*

2

Cor. *p* *tr*

rit. Cor.

meno mosso *p* dolce

a tempo *f* *tr* *1*

Più mosso. *4* *1* *p* *ff*

p *ff*

tr

pp *f* *tr*

ff *p* *ff*

Ouverture comique.

Clarinetto II in B.

Kéler Béla, Op. 74.

Allegro vivo.

Solo

Clarinetto II in B.

f *Cor. II.* *pp* *rit.* *a tempo*

cresc.

ff

Cor.

4 *7* *3* *3* *meno mosso* *rit.* *p*

a tempo *f*

tr *Più mosso.* *4*

p *ff* *p* *ff*

pp

f

tr *p* *ff*

Ouverture comique:

Fagotto I u. II.

Allegro vivo.

Héler Béla, Op. 74.

f

15

ff

a due

p dolce

cre - scen - do

1

2

ff

1

a due

7

7

3

1

meno mosso

rit.

p

a tempo

1

f

ff

Cello

f

2

Fagotto I u. II.

Ouverture comique.

Corno I in F.

Kéler Béla, Op.74.

Allegro vivo.

Corno I in F.

Solo. **1** *Solo.* **1**

p *f* *f*

rit. *pp*

a tempo *p*

cre-scen-do *ff*

1

p *p*

Solo. *meno mosso* *rallent.* *p*

ff *p*

Trombe. *a tempo* *f*

ff

Più mosso.

5 *ff* *p*

ff

7 *pp* *f*

2 *ff*

Ouverture comique.

Corno II in F.

Kéler Béla, Op.74

Allegro vivo.

Corno II in F.

Ouverture comique.

Corno III u. IV in F.

Kéler Béla, Op. 74.

Allegro vivo,

ad libitum

4

3

3

3

3

19

p

cresc.

ff

2

7

7

8

16

rit. meno mosso

a tempo

f

ff

ff

10

f

14

rit.

Corno III u. IV in F.

a tempo

p

cresc.

ff

2

4

7

8

16

a tempo

rit. meno mosso

ff

f

ff

ff

ff

pp

f

pp

f

2

ff

ff

Ouverture comique.

Tromba I in F.

Allegro vivo.

Kéler Béla, Op. 74.

f *3* *3* Cl. II.

3 Cl. II. *3*

3 *3* *2* *2*

35 *ff*

3 Tromb. II.

1 *7* *7* *8* *ff* *rit.*

14 *Solo.*
meno mosso *a tempo* *f*

ff

14 *14* *f* *rit.*

Tromba I in F.

19 *a tempo* **ff**

3 **Tromb. II.**

2 *Solo.* **p** 6 *Solo.* **ff** 3 **p**

3 14 *Solo.* *rit. meno mosso* **f a tempo**

ff

Più mosso. 5 **ff** 4 *Solo.* **p** **ff**

7 **pp**

f

ff 3 **ff**

Ouverture comique.

Tromba II in F.

Allegro vivo.

Kéler Béla, Op.71.

- Staff 2:** Continues the triplet pattern.
- Staff 5:** Continues the melodic line with accents.
- Staff 8:** Continues the melodic line with accents.

Tromba II in F.

19
a tempo
ff

3

2 *Solo* 6
p

3 3 14 *Solo*
ff *p* *rit. meno mosso* *f a tempo*

ff

Più mosso. 5
ff

5
ff

pp *f*

3
ff *ff*

Ouverture comique.

Trombone.

Héler Béla, Op. 74.

Allegro vivo.

4 4

2 2

19 Fagotti. p

cresc. ff

7 7 8 10 ff rit. meno mosso

1 a tempo p p f

ff

14 14 f f rit.

Trombone.

Fagotti.

p *a tempo*

cresc. *ff*

2

4 7 3 1 Cor. 10

ff *p* *rit.* *meno mosso*

1 *a tempo* *f*

ff

Più mosso. 5

ff

ff

7 *pp* *f*

4 *ff* *ff*

Ouverture comique.

Allegro vivo.

Gran Cassa, Piatti u. Triangolo.

Kéler Béla, Op. 74.

Ouverture comique.

Timpani in B.u.F.

Kéler Béla, Op.74.

Allegro vivo.
