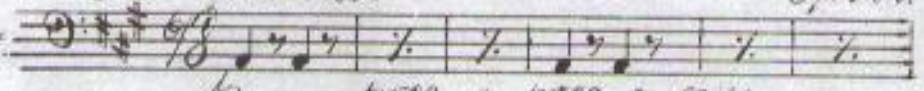

# Kimmern Blumen Spende, Wälzer, Heller Hella

## Basse

All: vivacissimo

Op. 111.

Introduc. 

*f* poco a poco a cresc.

Ariante.

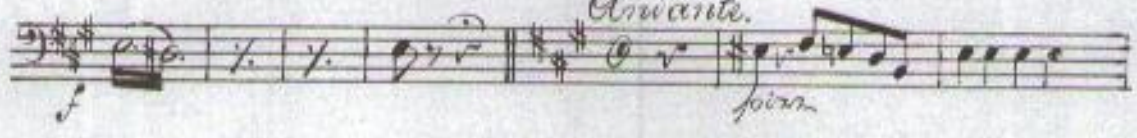

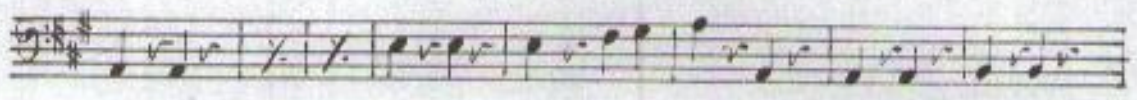

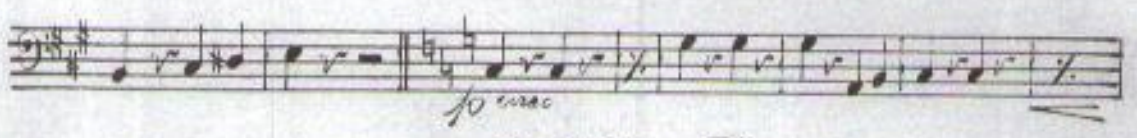

Im Wälzer Tempo

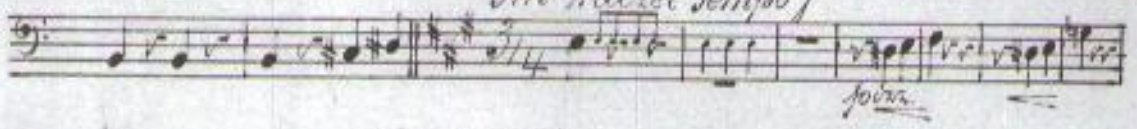

Wälzer N:1

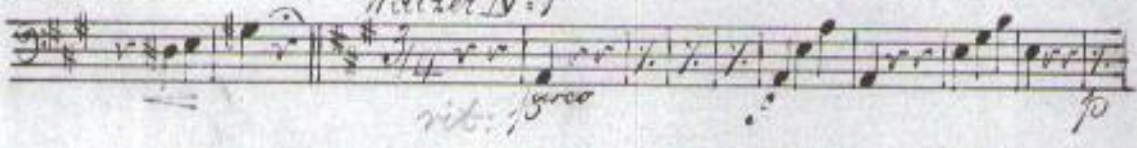

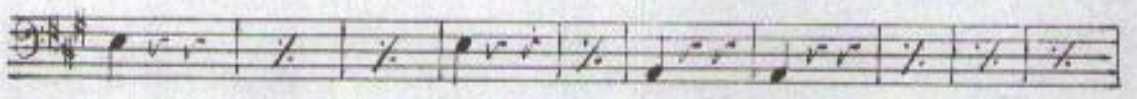

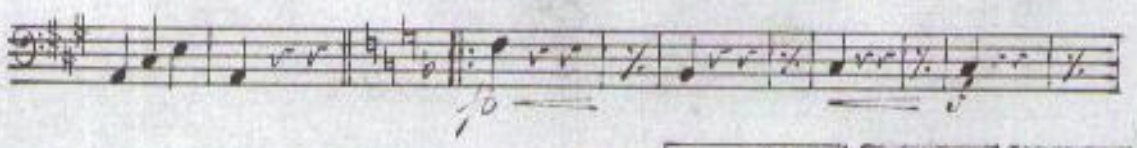

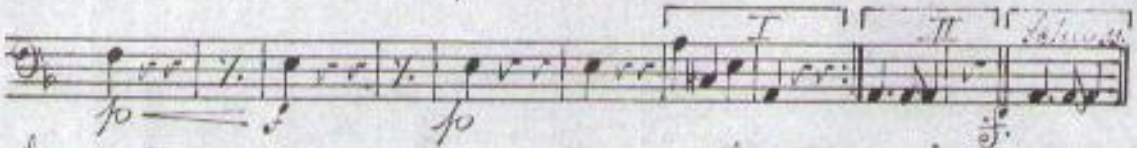

Eigentum des Verleger.

11193.

Ed. Hofe u. G. Boek, Berlin.

2.

# Passo.

*N: 2*

*p*

*rit: f*

*N: 3*

*p*

*f*

*I II*

*schluss.*

*N: 4* *Empfang.*

*aus* *Halb u.*

*p*

*f*

*f*

Nr. 5 Eingang. *Basso*  
Wahn

3.

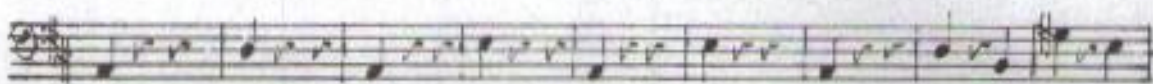
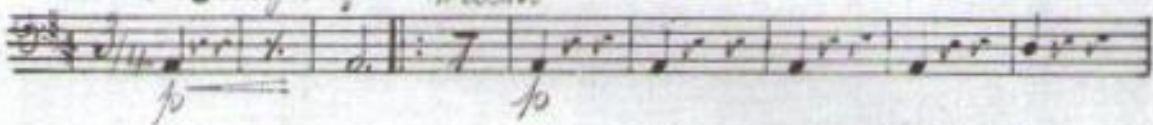

*Finale.*

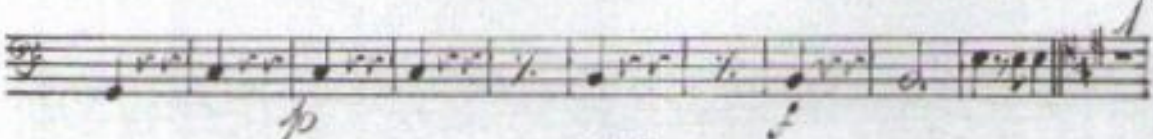
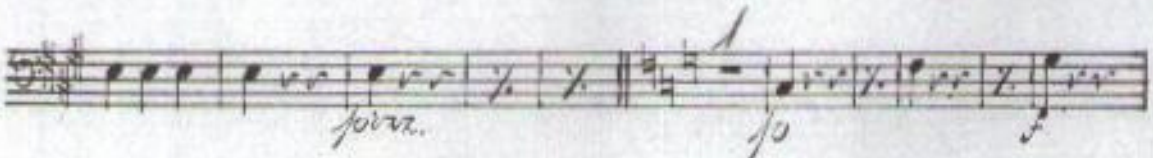
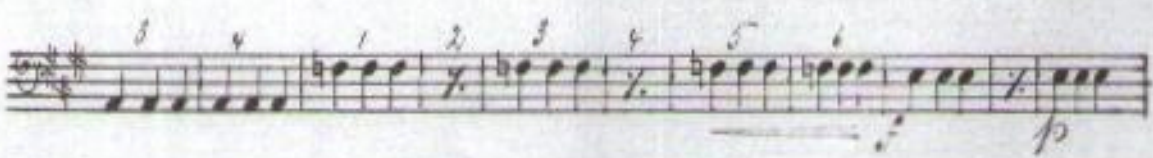
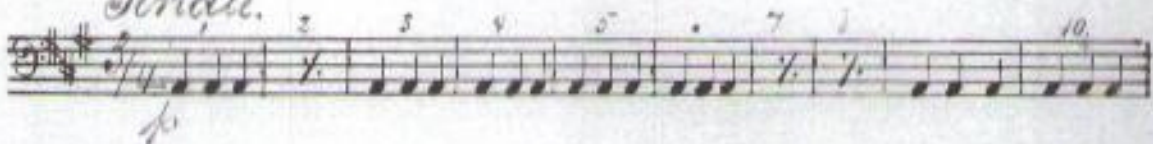

11193.

mt.

## Piano.

Key markings and annotations include:

- ff* (fortissimo) at the beginning of the first staff.
- ff* at the beginning of the second staff.
- ff* at the beginning of the third staff.
- rit.* (ritardando) and *ff* at the beginning of the fourth staff.
- ff* at the beginning of the fifth staff.
- f* (forte) at the beginning of the sixth staff.
- ff* at the beginning of the seventh staff.
- ff* at the beginning of the eighth staff.
- ff* at the beginning of the ninth staff.
- ff* at the beginning of the tenth staff.
- ff* at the beginning of the eleventh staff.

Other annotations include *l. fine* (first ending), *1* (first ending bracket), *2* (second ending bracket), *3*, *4*, *5*, *6* (fingerings), and *rit.* (ritardando) in the fourth staff.

# Hymens Blumen-Spende Walter. 1.

Gr. Guss & Triangel.

Keller Böhm, Op. 100

All: *quadrato*

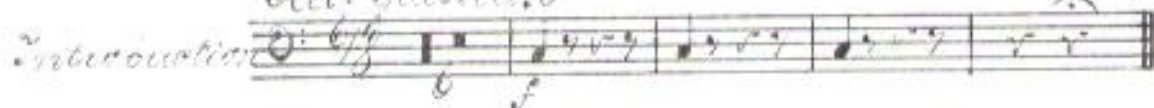

Alto 20

im Walter Tempo

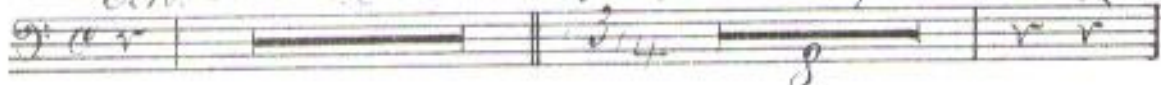

Walter N: 1

14

I

II

ritard.

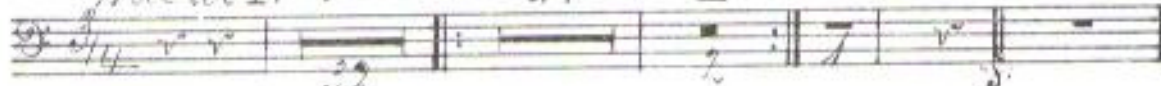

N: 2 Triet.

N: 4

Triangel

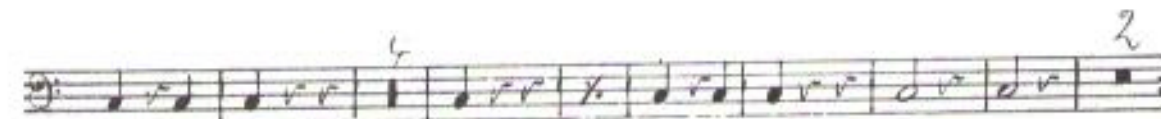

Gr. Bassa & Triangel.

N: 5.

16. 1

3

*ff*

4 1 2 3 4 5 7 8

Finale Triangel

1 2 3 4 5 6 7 8

*ff*

19 10 11 12 2

1 2 5 6 7 8 1

*ff*

Gr. Bassa.

2 6 6 7

1 15 15 30

3 3 1 2

3 4 5 6 1 1

1 2 3 4 5 6 7 8

1.  
Hymens Blumen-Spende, Walter u. Fidler Solo Op. 122.

Cello.

All: giubiloso.

Introduction.

*p* poco a poco cresc.

Andante.

*pizz.*

Im Walter's Tempo 1

Walter N. 1

*cello.*

*N<sup>o</sup> 2.*

*N<sup>o</sup> 3.*

*N<sup>o</sup> 4. Circump.*

*Wärs.*

N<sup>o</sup> 5. Einführung

Cello

*ritu.*

*ritu.*

*pizz.*

*arco*

1

Finale.

2 3 4 5 6 7 8 9 10 11.

*p*

12 13 14 15 16

*pizz.*

*pizz.*

*arco*

*pizz.*

*arco*

Cello.

Hymens Blumen-Spende, Walter v. Keler Bela.

Clarinetto I. in D.

All: giubbitero

And<sup>te</sup> Op. 22.

Introc.

Walter N:1

rit.

Clarinetto I in D.

*N: 3*

*N: 4*

*N: 5*

*N: 6*

*N: 7*

*N: 8*

*N: 9*

*N: 10*

*N: 11*

*N: 12*

*N: 13*

*N: 14*

*N: 15*

*N: 16*

*N: 17*

*N: 18*

*N: 19*

*N: 20*

*N: 21*

*N: 22*

*N: 23*

*N: 24*

*N: 25*

*N: 26*

*N: 27*

*N: 28*

*N: 29*

*N: 30*

*N: 31*

*N: 32*

*N: 33*

*N: 34*

*N: 35*

*N: 36*

*N: 37*

*N: 38*

*N: 39*

*N: 40*

*N: 41*

*N: 42*

*N: 43*

*N: 44*

*N: 45*

*N: 46*

*N: 47*

*N: 48*

*N: 49*

*N: 50*

*N: 51*

*N: 52*

*N: 53*

*N: 54*

*N: 55*

*N: 56*

*N: 57*

*N: 58*

*N: 59*

*N: 60*

*N: 61*

*N: 62*

*N: 63*

*N: 64*

*N: 65*

*N: 66*

*N: 67*

*N: 68*

*N: 69*

*N: 70*

*N: 71*

*N: 72*

*N: 73*

*N: 74*

*N: 75*

*N: 76*

*N: 77*

*N: 78*

*N: 79*

*N: 80*

*N: 81*

*N: 82*

*N: 83*

*N: 84*

*N: 85*

*N: 86*

*N: 87*

*N: 88*

*N: 89*

*N: 90*

*N: 91*

*N: 92*

*N: 93*

*N: 94*

*N: 95*

*N: 96*

*N: 97*

*N: 98*

*N: 99*

*N: 100*

# Clarinetto I in D.

3.

*Finale.*

Clarinetto I in D.

3.

*Finale.*

# Hymens Blumen-Spende, Walter v. Keler Bela.

## Clarinetto II in C.

All: *giubiloso*

Op. 122.

Introduzione

Andate

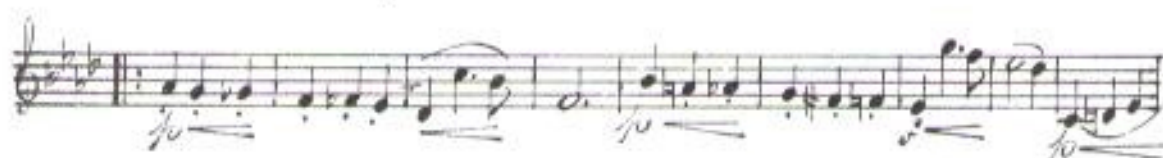
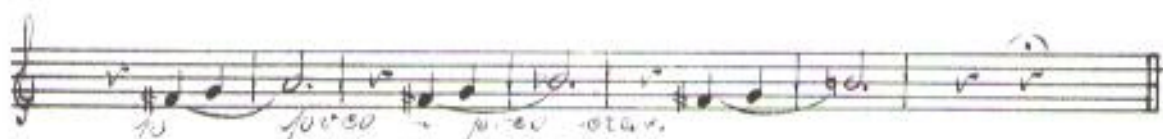

2.  
Clarinete II in A.

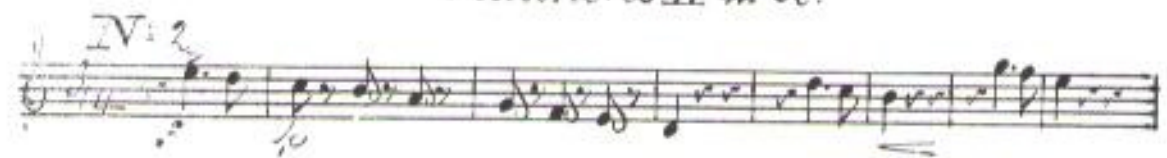

Clarinetto II. in C.

Clarinetto II. in G.

# Nymphen Blumen-Spende, Walzer 1

Corno I in F

All: vivace

Keler Bela op. 192

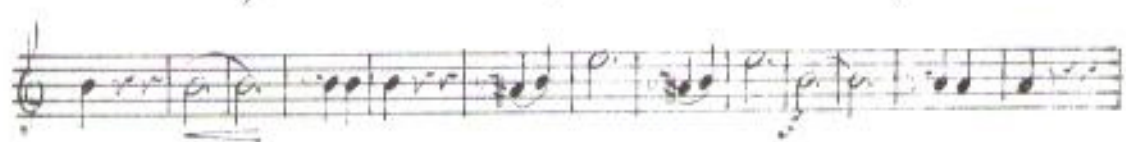
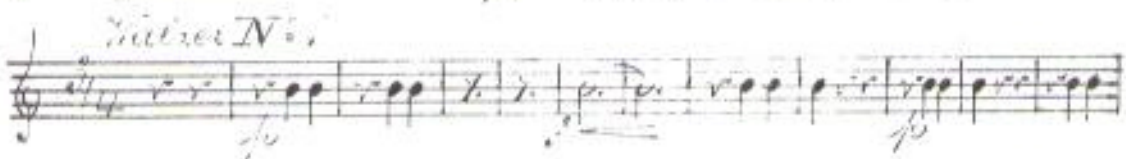

# Corno I in F.

N: 3

N: 4

Singung.

Milica

N: 5

Singung.

Milica

Finale Solo

Sonno I in F

# Hymnen Blumen Speise, Walzer u. Teller Polka.

## Corno II in F.

Op. 112

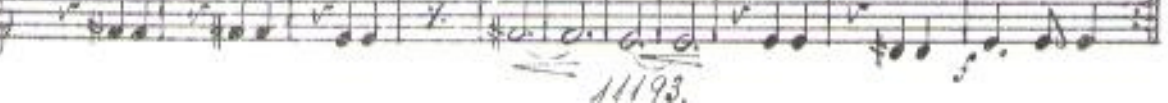
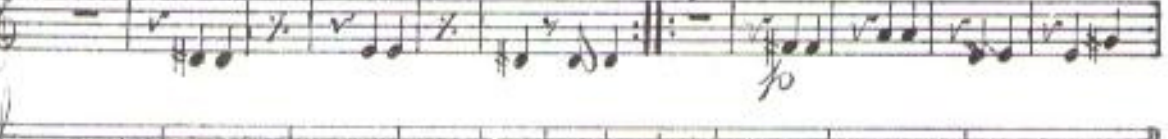
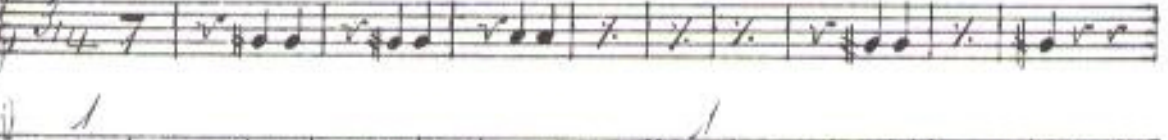
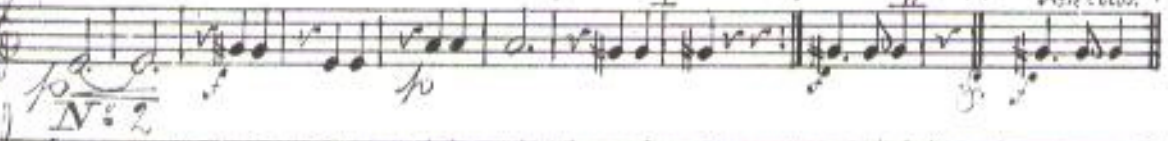
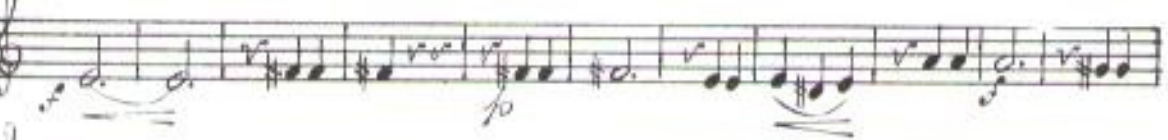
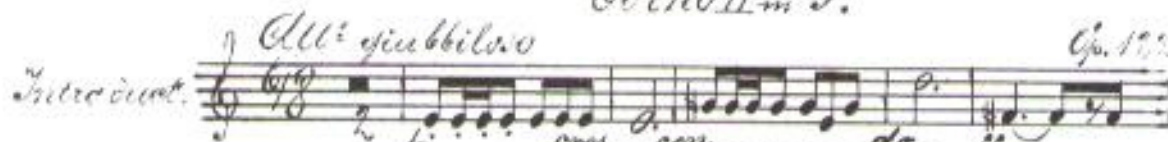

# Corno II in F.

*N.º 3*

Measures 1-12. Includes a first ending bracket labeled *I II* and the word *ritard.* at the end of the section.

*N.º 4* *Allegro* *Molto*

*N.º 5* *Allegro* *Molto*

# Corno II. in F.

3.

*Finale.*

Staff 2: Dynamics: *f*.  
Staff 3: Dynamics: *f*.  
Staff 4: Dynamics: *f*.  
Staff 5: Dynamics: *f*.  
Staff 6: Dynamics: *f*.  
Staff 7: Dynamics: *f*.  
Staff 8: Dynamics: *f*.  
Staff 9: Dynamics: *f*.  
Staff 10: Dynamics: *f*.  
Staff 11: Dynamics: *f*.  
Staff 12: Dynamics: *f*.

*Almen Blumen, Ende, Hölzer: Silber Belag.*

*Horn III. in F.*

*All. quadrato*

*Introduction*

*Alme 12*

*Im Hölzer am v.*

*Hölzer IV: 1*

*N: 2*

The eleventh staff of music continues the melody with various note values and rests. It includes dynamic markings such as *f* and *mf*.

# Coro III. in F.

*And*

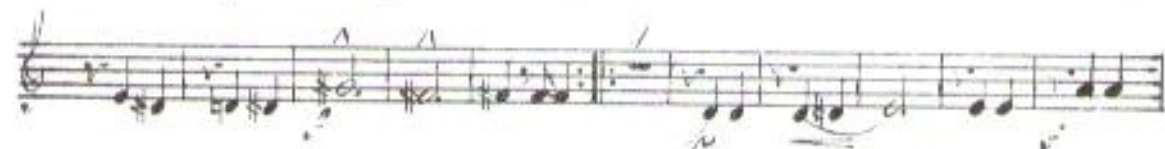

*Finale.*

Coro III in F.

Hymens Blumen Speide, Wagner - Heiler Bela. Op. 119.

Corn II. in F.

All: ymblichero.

Introduction.

Alto

12

5

Im Wagner Tempo.

*p*

6

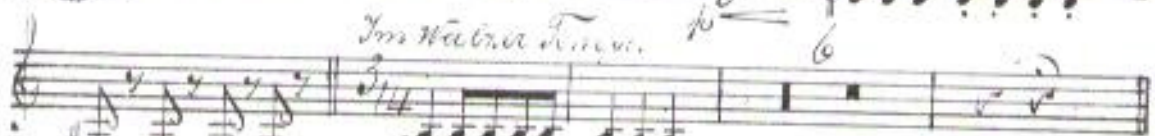

Wagner N: 1.

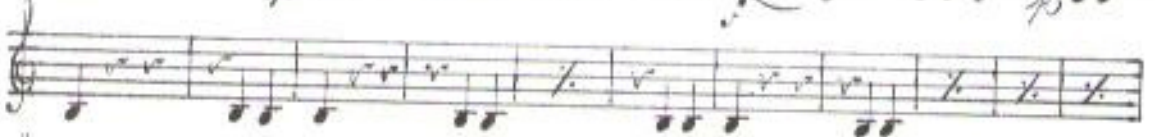

Scena III in F.

IV:3

IV:4

IV:5

Finale.

# Corno II in F.

Himmels Blumen-Spende, Walter: N:1. 1.  
Fagotto I

All: vivacissimo.

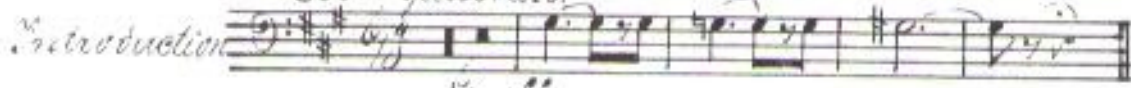

# Fugotto I.

N<sup>o</sup> 2

N<sup>o</sup> 3

N<sup>o</sup> 4

# Fagotto I

N<sup>o</sup> 5

Finale

Fugato I

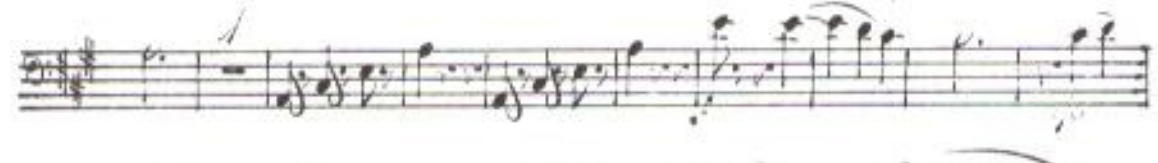

Hymnen Blumen-Spende, Walzer v. Heiler Bela. Opus 111

Fagotto II

All: giubiloso

Introduction.

Andte Solo.

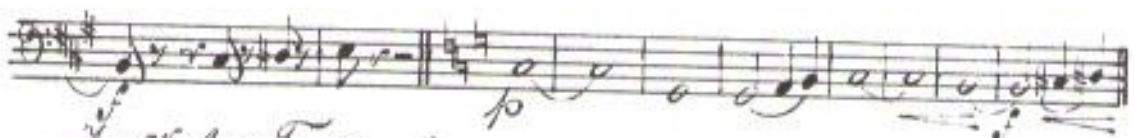

Im Walzer Tempo. Solo.

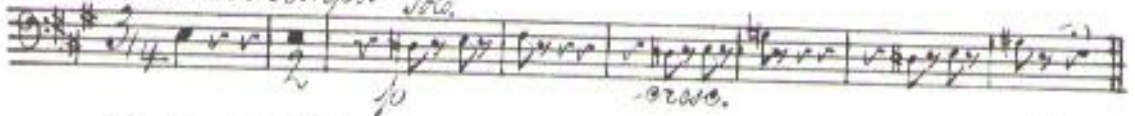

Walzer IV: 1

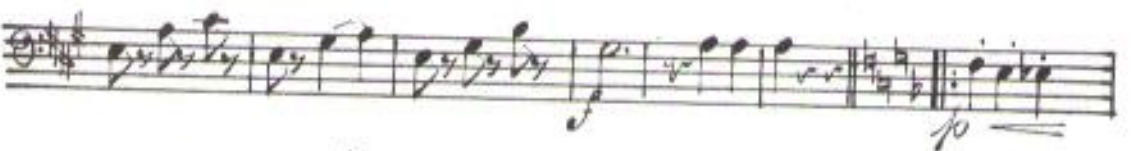
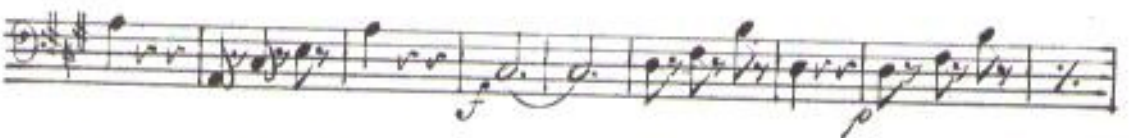

*Suotta II.*

N<sup>o</sup> 1

N<sup>o</sup> 2

N<sup>o</sup> 3

# Fugato II.

*N: i*

*Finale*

4. Fagotto II.

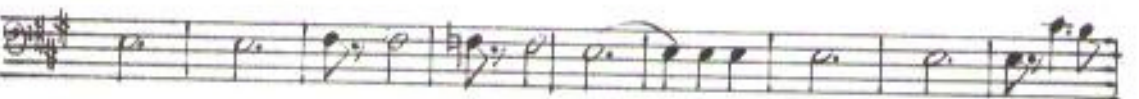
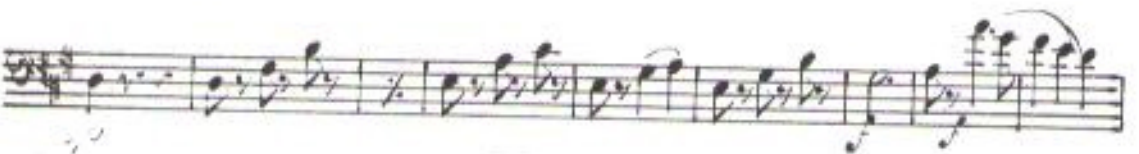

# Hymnen Blumen-Spende, Mäurer- u. Filder-Peile

## Flaute

Op. 122a

All: giullitero

And<sup>te</sup>

Introduc.

Flauto.

IV:2

IV:3

IV:4 *Andante*

Flute

Nº 1. *Singant*

# Flauto.

Hymen: Blumen-Spende, Mäxer u. Heiler Pöhl.

Oboe I.

Op. 122.

*All: giubbiloso*

*Introduktion*

*Alto*

*Mäxer N: 1*

*N: 2*

*Alte*

*Mäxer Temp: f*

*I II*

*Alte*

Coe I.

IV: 3

Ad libit.

IV: 4

IV: 3

31

# Clavier.

3.

Finale. Adagio

Hymnus Blumen Speide, Natur- Hüter Pöbel. 1.  
Obc II.

*All: rübbiloso.*

Introduction

*U: rübbiloso*

*Wälder Temp.*

*Natur V: 1*

*Natur V: 2*

Oboe II

*N:3*

*N:4*

*N:5*

*I II Schluss*

*zum*

*so aus.*

Clor II.

*Finale*

Hymen: Blumen-Liede. Walzer u. Tänze. Polca 1.

Ficcolo.

Op. 122

Allegretto

ritard.

ritard.

ritard.

ritard.

ritard.

ritard.

ritard.

ritard.

ritard.

ritard.

*Ticcolo.*

*Nº3*

*Nº4 Singay*

*Nº5 Singay. Ticcato*

Finale

Finale.

1.  
Himmels Blumen Spende, Walzer v. Keler Bela. Op. 127

Timpani in C. E. v. Tambour

All: *quibbato*.

Introduction.

*Timpani*

Uccante 12

Im Walzer Tempo

Walzer N: 1

*Tambour*

*Temp.*

*Tambour*

N: 2

N: 3

*Tamb.*

N: 4

*Temp.*

# Timpani C. E. & Tambour.

*Timbrou*

*Nº 5 Timpo.*

*Timpo*

*Timpo*

*Timpo*

*Tambour*

*Tambour*

*Tambour*

*Tambour*

*Tambour*

*Tambour*

# Hymnen: Blumen-Spende, Walzer v. Kéler Béla

## Trombe I in F.

All: giubiloso

Tronie I in F.

N<sup>o</sup> 3

N<sup>o</sup> 4

N<sup>o</sup> 5

# Trombe I in F.

## Finale.

Kyrie Eleison, in G. Major, Op. 119. 1  
Tromba II. in F.

G. 22

*All. giusto*

Introc. *Andte* *f*

*Tempo di Valce*

Halbs IV: 1

Halbs IV: 2

# Tromba II in F

*IV: 3*

*III* *Ad libitum* *IV: 4*

*V: 5* *Segue*

This is a handwritten musical score for Tromba II in F, consisting of 12 staves. The score is written in a cursive style with various annotations and dynamic markings. The first staff is marked with *IV: 3* and has a *1* above it. The second staff has a *1* above it. The third staff has a *1* above it. The fourth staff has a *1* above it and is marked with *III* and *Ad libitum*. The fifth staff has a *1* above it and is marked with *IV: 4*. The sixth staff has a *1* above it. The seventh staff has a *1* above it and is marked with *V: 5* and *Segue*. The eighth staff has a *1* above it. The ninth staff has a *1* above it. The tenth staff has a *1* above it. The eleventh staff has a *1* above it. The twelfth staff has a *1* above it. The score includes various musical notations such as notes, rests, and accidentals, as well as dynamic markings like *10* and *1*.

*Pindole.*

*Tromba II in F.*

Hymens Blumen-Spende, Walzer. F. L. Billa. Op. 122.

Trombone I

Introduktion *All: giubbiloso* *Andante*

*Im Walzer-Tempo* *Altra N. 1*

*3* *I* *II* *Schluss!* *N. 2*

*6/5. 5/1* *4* *über den*

*N. 3*

*I* *II* *Schluss!*

*N. 4*

# Trombone I

Nº 59

# Hymens Blumen-Spende, Walzer- u. Tieler-Pola. Op. 122 Trombone II.

*All: quadrato* *Unite 1<sup>o</sup>*

*Introduktion*

*Im Walzer Tempo* *Walzer N<sup>o</sup> 1*

*Schluss* *N<sup>o</sup> 2*

*Schluss* *N<sup>o</sup> 4*

# Trombone II.

*N: j*

Eleventh staff of music, treble clef, ending with the word *Fine.* written in a large, decorative script.

1.  
Hymnus Blumenkranz, Hütet = Heil'ge Zeit Op. 112.

Fremden III  
vollständig

All. viv. rit.

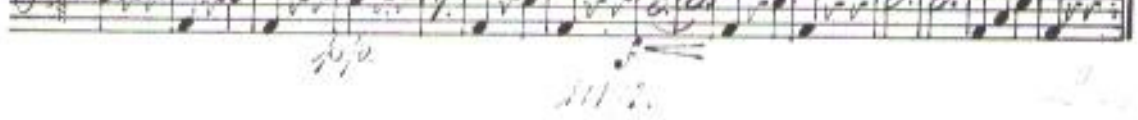
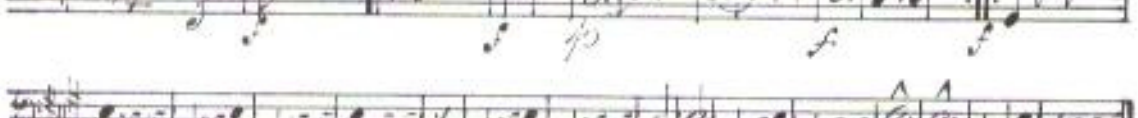
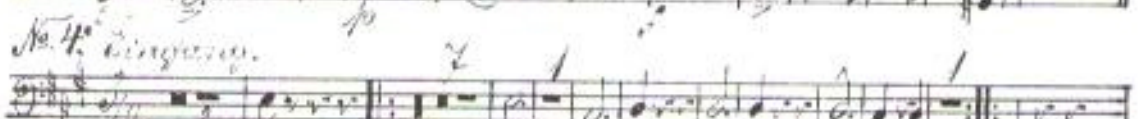
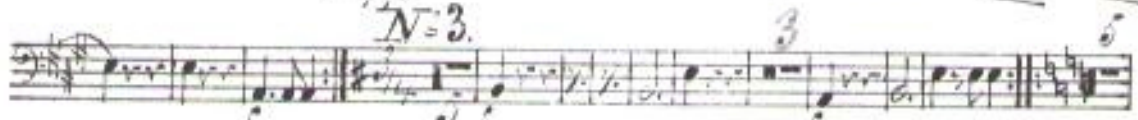
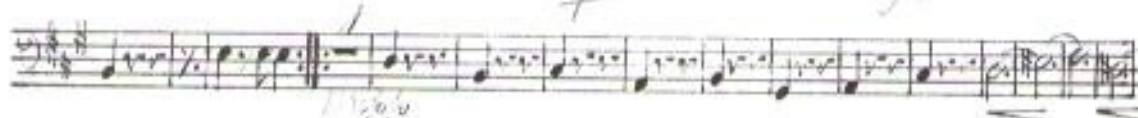

Trombone III.

N<sup>o</sup> 5

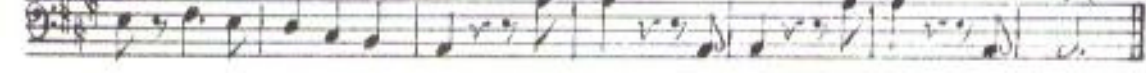
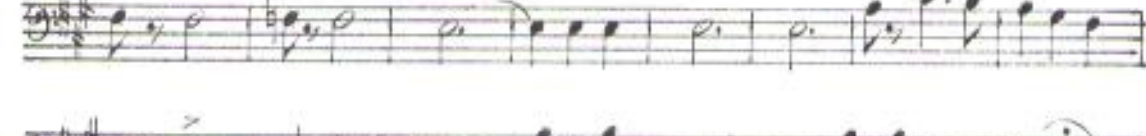
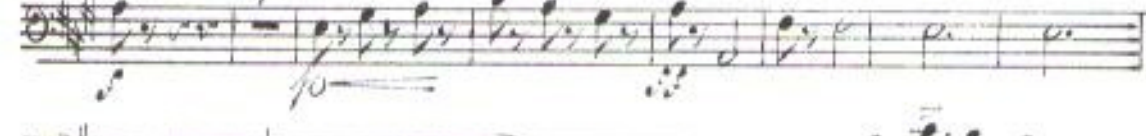
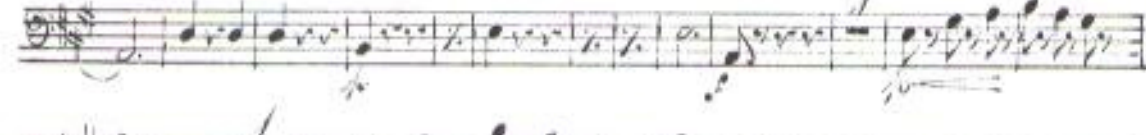
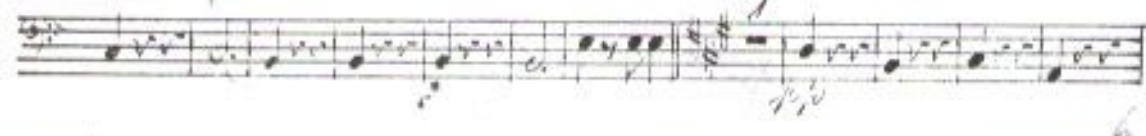

1.  
Hymne Blumen-Spende, Walter u. Heier Bela. Op. 100.

Viola.

All: giubbilo.

Introduction 

Andte

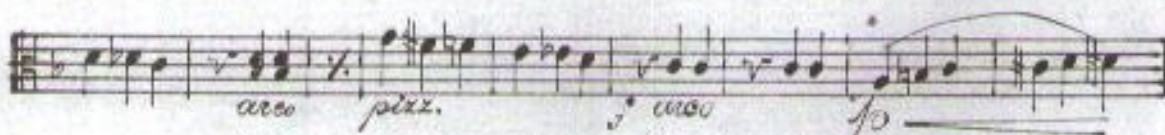
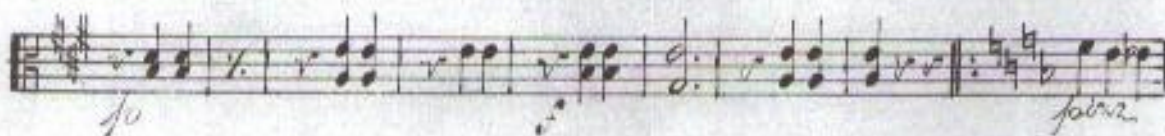
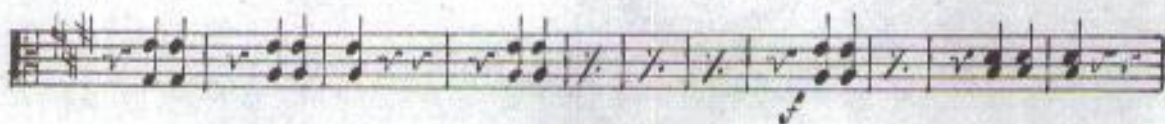
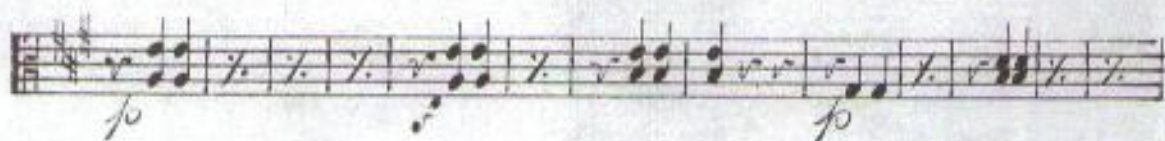

Viola.

2. N<sup>o</sup> 2

N<sup>o</sup> 3

N<sup>o</sup> 4

N<sup>o</sup> 5. Cinqy.

Viola.

3.

Wagner

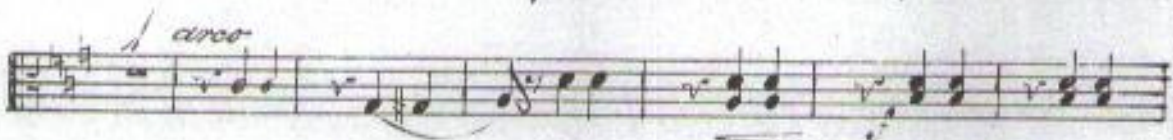
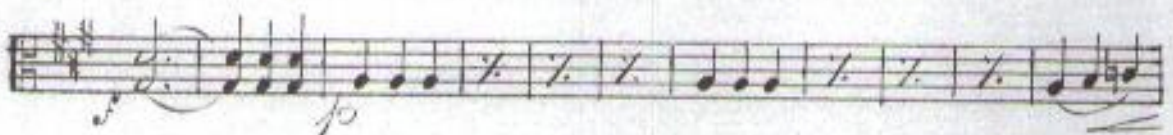
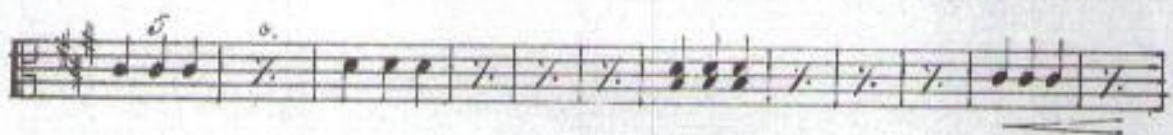
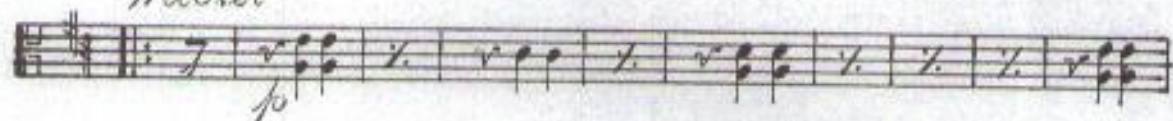

# Viola.

# Hymens Blumen-Spende, Walzer 1.

von  
Kéler Béla.

Violino I

Introduction. *All: jubiloso Fermo.* Op. 122.  
*ff* *o. o. post. a poco cresc.*

*Im Walzer Tempo*

2.

# Violino I

## Waltzer N. 1

Violino I

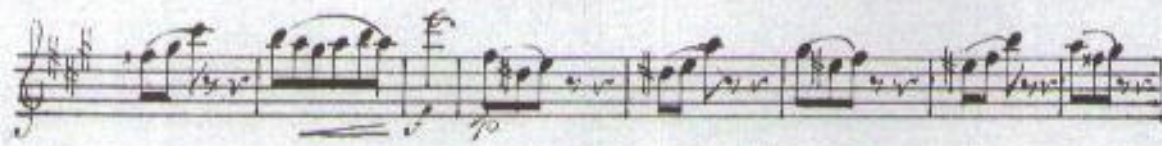
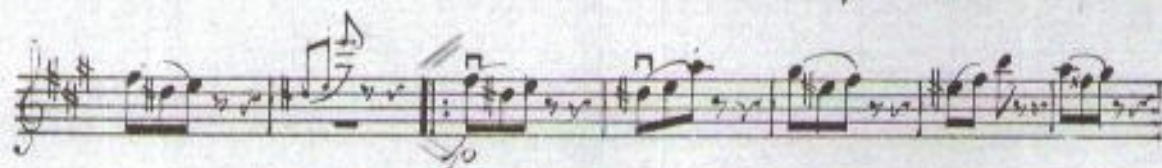
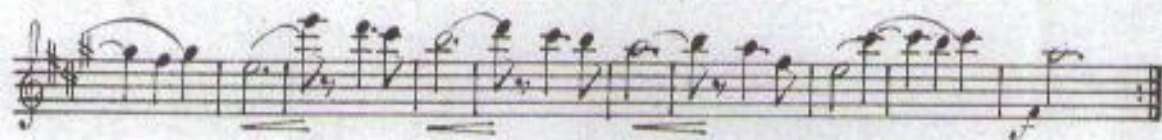

# Violino I

## Nº 5. Einleitung.

## Finale.

Violino I.

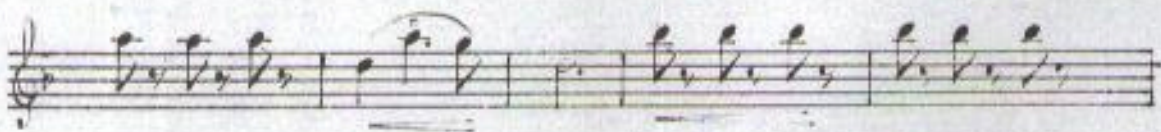
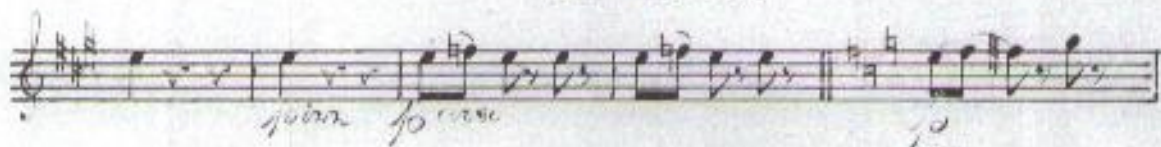

c.

# Violino I

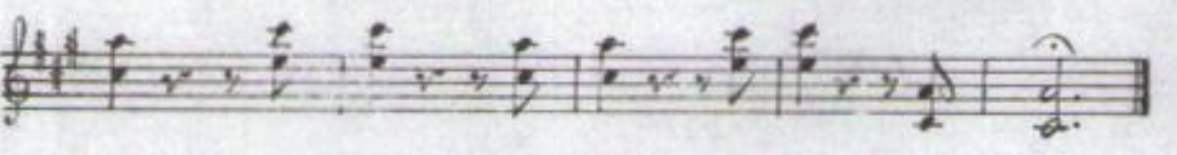
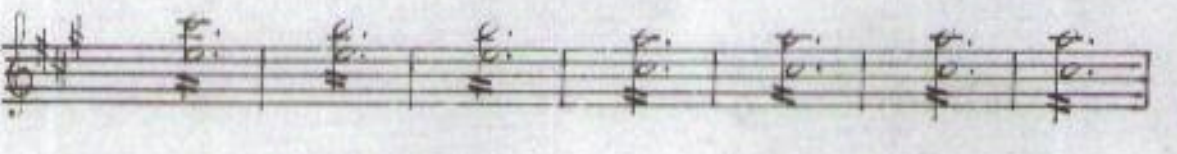
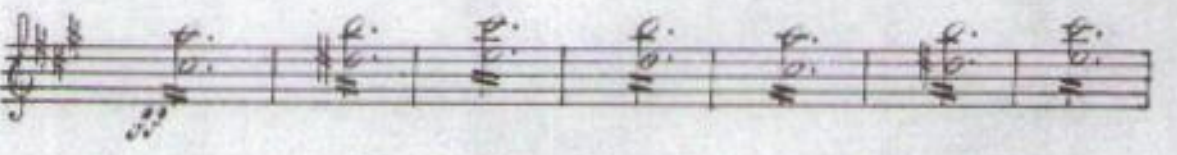
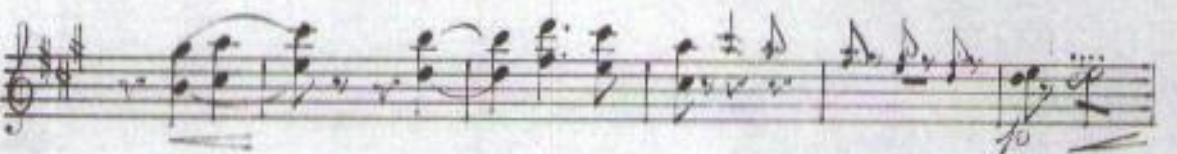
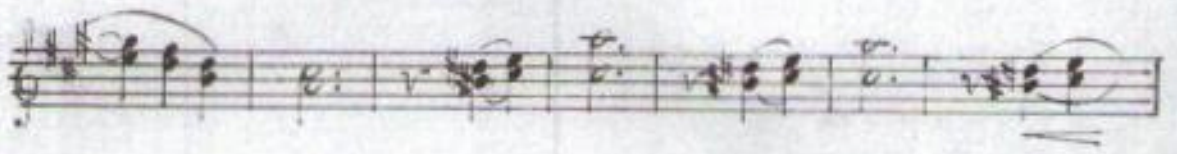
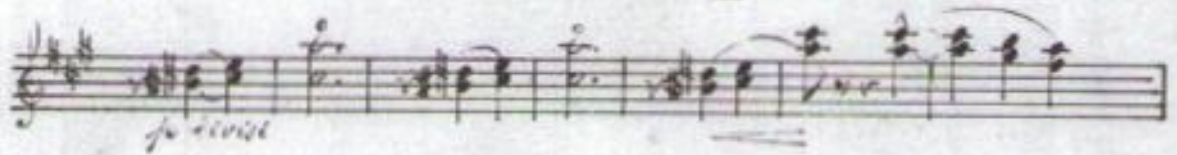

1.  
Lymens Blumen Spende, Walzer - Fieder Pola, Op. 177.

Violine II

All: *subitose.*

Introduction *forte* *poce* *poce* *arida*

Allegro.

# Violino II

## N: 2

## N: 3

## N: 4

## Andar.

*Für die II.*

*Nr. 5. Eingang.*

*Häuser.*

*Finale.*

Violino II.

