

FRIEDENS-PALMEN, WALZER von KÉLER BELA Op. 27.

BASSO.

Allegro triomphale.

Andantino.

INTRODUCTION.

ff *arco.* *a tempo.* *pizz.*
ff *poco rit.* *pizz.*
ff *poco rit.* *pizz.*
ff *poco rit.* *pizz.*
Tempo di Valse. *pizz.* *pizz.*

WALZER N° 1.

f *f* *p* *f* *ff*

N° 2.

p *f* *p* *f* *Schluss.*

N° 3.

f *p* *ff* *f*

BASSO.

N^o 4. 

N^o 5. 

FINALE. 

FRIEDENS-PALMEN. WALZER von KÉLER BÉLA Op. 27.

GRAN CASSA e PIATTI.

Allegro triomphale.

INTRODUCTION.

Andantino.

Tempo di Valse.

WALZER N°1.

GR. CASSA.

4. 16 19 Schluss.

5. Ringangl. 16 19 Triangl.

Cassa. 16 19 Triangl. 1 2

FINALE. 2 Triangl.

Cassa. 1 5 36

1

Triangl. 1

Cassa. 1

1 19 3

1 5 3 Lento, senza Piatti. con Piatti. PP f

FRIEDENS-PALMEN, WALZER von KÉLER BÉLA Op. 27.

CLARINETTO I in C.

Allegro triumphe.

Andantino.

INTRODUCTION.

WALZER N. 1.

CLARINETTO I in C.

N. 3.

N. 4.

Eingang.

Walzer.

N. 5.

Musical score for Clarinet I, No. 5. The piece is in 3/4 time, one sharp (F#), and is divided into "Eingang" (Introduction) and "Walzer" (Waltz) sections. Dynamics include piano (*p*) and forte (*f*). The piece includes trills (*tr*) and first and second endings.

CLARINETTO I in C.

3

FINALE.

p

cre - - - - - do. *ff*

fz

ff BARRATI

CLARINETTO I in C.

p

f

tr.

tr.

tr.

tr.

ff Lento.

f BARRATI

CLARINETTO II in C.

INTRODUCTION.

Allegro triomphale.

Andantino.

a tempo.

Tempo di Valse.

WALZER N. 1.

N. 2.

Schluss.

CLARINETTO II in C.

No. 3.

No. 4.

No. 5.

CLARINETTO II in C

7

FINALE

BBB 4200

CLARINETTO II in C

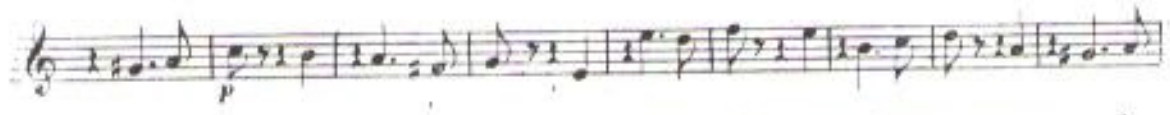
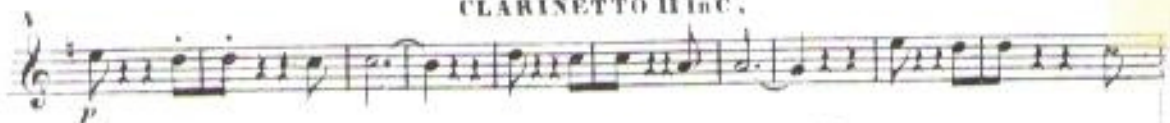

BBB 4200

FRIEDENS-PALMEN. WALZER von KÉLER BÉLA Op. 27 .

CORNO in F.

Allegro triomphale.

INTRODUCTION.

Andantino.

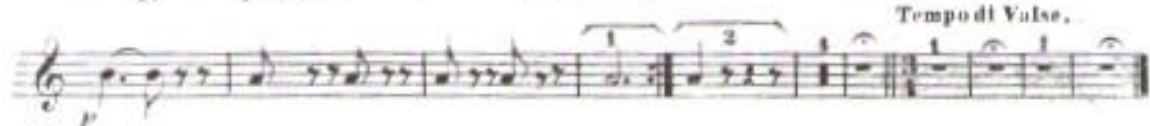

WALZER N. 1.

N. 2.

N^o 3

N^o 4

Eingang Tromba in F, Walker.

N^o 5

FINALE.

2 3 Solo.

fp *eres - cen - do, ff*

p

ff

К.Б.А.200

MUSEUM
BARCELONA

CORNO I in F.

p

f *f* *p*

f *p* *p*

1 Tromba in F

1 Corno.

Lento

ff *p* *f*

К.Б.А.200

CORNO II in F.

Allegro triomphale.

INTRODUCTION.

Andantino, *ff*

Tempo di Valse, 1

WALZER, N. 1.

p

f *p*

N. 2.

f *p*

f *p*

f *p*

Schluss. 8

N. 3.

p *f*

f *p*

f *p*

ARRANG.

CORNO II in F.

N. 4.

p *f* *fz* *fz* *fz* 1

Schluss.

N. 5.

Eingang. *p* *f* 1 *p* *f* *fz* *fz* *p*

Wäcker. 1 2 1 *fz* *f* *fz* *p*

FINALE.

18 *p* *ff* *p* *ff* *p* *f* *f* *p* *f* *p* *ff* *p* *Lento.* *p*

FRIEDENS-PALMEN. WALZER von KÉLER BÉLA Op. 27.

Allegro triomphale. CORNO 3 u. 4 in F.

Andantino.

INTRODUCTION.

The introduction consists of two staves of music. The first staff begins with a treble clef and a key signature of one flat (F major). It contains a series of rhythmic patterns with dynamics ranging from *f* to *pp*. The second staff continues the piece, marked *Tempo di Valse*, with a 3/4 time signature and dynamics including *pp* and *p*. The piece concludes with a *poco rit.* marking.

WALZER N:1

N:2

The end of the second waltz is marked "Schluss" and features a final cadence with a dynamic of *f*.

N:3

N:4

The end of the fourth waltz is marked "Schluss" and features a final cadence with dynamics *f* and *ff*.

Einlang

Waltzer.

No. 5.

1 *p* *f* *p*

1 *f* *f* *p*

f *f* *p* *f* *f*

FINALE. $\frac{2}{2}$ *ff*

p

p

f

p

f *f*

p

p

p

f *ff*

p

Lento

p

FAGOTTI.

Allegro triumphale.

INTRODUCTION.

Andantino.

a due.

Tempo di Valse.

WALZER N. 1.

Schluss.

N^o 3

p *f* *p*

f *p* *f*

N^o 4

f *p* *f*

f *f* *f*

N^o 5

Eingang

Waltzer.

f *p*

f *f*

p *f*

f *p*

FINALE.

ff

f

p

ff HAR + COU

FAGOTTI.

f

ff

Lento.

p

HAR + COU

FRIEDENS-PALMEN, WALZER von KÉLER BÉLA Op. 27.

Allegro triomphale, FLAUTO,

Andantino.

INTRODUCTION.

a tempo.

Solo.

ff poco rit.

ff poco rit. a tempo.

Solo.

Tempo di Valse.

p

WALZER N. 1.

p

f

f

N. 2.

f

f

FLAUTO.

N. 3.

Measures 1-12. Dynamics: *p*, *f*, *p*. Trills: *tr.*

N. 4.

Measures 1-12. Dynamics: *f*. Trills: *tr.*

N. 5.

Measures 1-12. Dynamics: *f*, *p*. Trills: *tr.*. Sections: Eingang, Walter, Schluss.

FLAUTO,

FINALE.

B.H. 1800 *ff*

FLAUTO,

B.H. 1800

Lento.

FRIEDENS-PALMEN, WALZER von KÉLER BELA Op. 27.

OROI.

Allegro triumphe.

INTRODUCTION.

Andantino.

a tempo.

Solo.

ff

poco rit.

a tempo.

Solo.

Tempo di Valse.

WALZER N. 1.

N. 2.

Schluss.

N^o 3.

N^o 4.

N^o 5.

FINALE.

OBOI.

OBOI.

Lento.

FRIEDENS-PALMEN-WALZER von KÉLER BELA Op. 27.

PICCOLO.

Allégre triomphale.

INTRODUCTION.

WALZER N. 1.

N. 2.

PICCOLO.

N. 3.

f

tr.

f

tr.

f

N. 4.

f

tr.

f

tr.

f

Schluss.

N. 5.

f

p

f

f

f

f

FINALE.

f

f

f

f

PICCOLO

SARACINA

PICCOLO,

Lento,

TIMPANI in D und G.

Allegro triomphale.
Tambour militaire.

INTRODUCTION.

Andantino.
Timpant.

Tempo di Valse.

ZER N° 1.

N° 2.

in Du G.

N° 3.

TIMPANI in Du G.

N. 4. 13 Tamb. milit: 5
f *f* *f*

N. 5. Eingang, 16 1
p *f* *f*

FINALE. Timp: in C u G.
p

eres. en - do.

16 1 2 3
f *f* *f* *ff*

Lento.

FRIEDENS-PALMEN.WALZER von KÉLER BÉLA Op.27.

TROMBA I in F.

Allegro triomphale.

Solo

INTRODUCTION.

Andantino.

Tempo di Valse.

WALZER N:1.

TROMBA I in F.

Nº 3.

Nº 4.

3 Solo.

Schluss.

Nº 5.

Eingang.

Schluss.

TROMBA I in F.

3

FINALE.

HAB. 4200

TROMBA I in F.

HAB. 4200

FRIEDENS. PALMEN. WALZER von KÉLER BÉLA Op 27.

Allegro triomphale. TROMBA II in F.

Solo

INTRODUCTION.

The introduction consists of three staves. The first staff is in treble clef with a common time signature (C) and a key signature of one flat (B-flat). It begins with a forte (f) dynamic and features a melodic line with eighth and sixteenth notes. The second staff is in bass clef with a 6/8 time signature and starts with a piano (p) dynamic. It contains a bass line with eighth notes and rests. The third staff is in bass clef with a 3/4 time signature and begins with a piano (pp) dynamic. It features a bass line with eighth notes and rests, including a section marked 'Tempo di Valse'.

WALZER N: 1.

Walzer N: 1 is a waltz in 3/4 time with a key signature of one flat. It consists of three staves. The first staff is in treble clef, starting with a piano (p) dynamic. The second staff is in bass clef, starting with a forte (f) dynamic. The third staff is in bass clef, starting with a piano (p) dynamic. The piece includes first and second endings and concludes with a repeat sign.

N: 2.

Walzer N: 2 is a waltz in 3/4 time with a key signature of one flat. It consists of three staves. The first staff is in treble clef, starting with a piano (p) dynamic. The second staff is in bass clef, starting with a forte (f) dynamic. The third staff is in bass clef, starting with a forte (f) dynamic. The piece includes first, second, and third endings and concludes with a repeat sign.

N: 3.

Walzer N: 3 is a waltz in 3/4 time with a key signature of one flat. It consists of two staves. The first staff is in treble clef, starting with a forte (f) dynamic. The second staff is in bass clef, starting with a forte (f) dynamic. The piece includes first and second endings and concludes with a repeat sign.

N: 4.

Walzer N: 4 is a waltz in 3/4 time with a key signature of one flat. It consists of two staves. The first staff is in treble clef, starting with a forte (f) dynamic. The second staff is in bass clef, starting with a forte (f) dynamic. The piece concludes with a 'Schluss' (Finis) marking and a final note.

TROMBA II in F.

No. 5. *Einführung. Walzer.*

FINALE.

Solo. Lento.

LARSEN

FRIEDENS. PALMEN. WALZER von KÉLER BÉLA Op.27.

TROMBONE.

Allegro triomphale.

INTRODUCTION. 

Andantino.

Tempo di Valse.

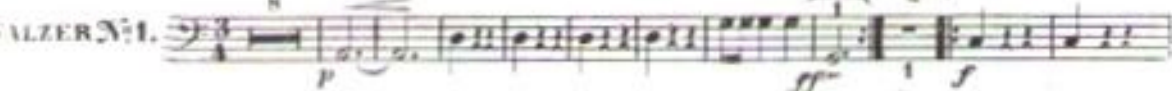

WALZER N° 1. 

N° 2. 

N° 3. 

N° 4. 

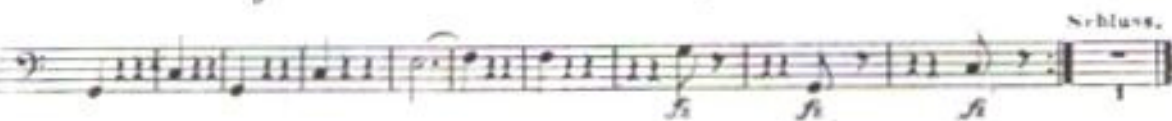

Schluss.

TROMBONE.

Eingang.

Waltzer.

N. 5.

ff

p

ff

p

p

f

ff

f

p

f

ff

Lento.

p

f

FRIEDENS_PALMEN, WALZER von KÉLER BELA Op.27.

TUBA.

Allegro triomphale.

INTRODUCTION.

Andantino.

Tempo di Valse.

WALZER N° 1.

N° 2.

N° 3.

N° 4.

Schluss.

TUBA.

2

215. *Eingang.*

f

f

FINALE.

ff

f

p

f

f

f

f

ff

Lento.

p

f

FRIEDENS-PALMEN. WALZER von KÉLER BÉLA Op. 27.

VIOLINO I.

Allegro triomphale.

INTRODUCTION.

Trombl. *f*

Andantino. *p* *ff* poco rit. a tempo.

Tempo di Valse.

pp *pizz.*

WALZER No. 1.

p *f* *p* *f*

No. 2.

f *p* *tr.*

Das Vorrecht der Herausgabe eines Arrangements im Allgemeinen und für bestimmte Instrumente oder Orchester haben wir die Oesterreichischen Staaten nach dem Patent die date 19^{ter} October 1844 vorbehalten.

VIOLINO I.

N. 3.

N. 4.

N. 5.

Eingang. Walzer.

eres - sen - do.

FINALE. Viol. 2. *p*
 eres - cen - do. *ff*
 Viol. 2. *p*
 Trombl. *ff*
 RAB. 4200

VIOLINO I.
p
p
tr.
tr.
tr.
tr.
Lento.
ff
p *f*
 RAB. 4200

FRIEDENS-PALMEN. WALZER von KÉLER BÉLA Op. 27.

VIOLINO II.

Allegro triomphale.

INTRODUCTION.

Andantino.

a tempo.

a tempo.

Tempo di Valse.

WALZER N. 1.

Schluss.

3

1

p *f* *p*

Nº 4

1

f *p* *f*

Schluss.

Nº 5

Eingang. Walzer.

p *f* *p* *f*

1 2

FINALE.

p *ff*

eres - cen - - do.

VIOLINO II.

3

RABAZZONI

VIOLINO II.

FRIEDENS-PALMEN. WALZER von KÉLER BÉLA Op. 27.

Allegro triomphale VIOLONCELLO.

Andantino.

INTRODUCTION.

WALZER, N. 1.

N. 2.

VIOLONCELLO.

N. 3.

N. 4.

Schluss.

N. 5.

Eingang.

Walzer.

ff *ff* *ff*

FINALE.

cres - cen - do, *ff*

ff

VIOLONCELLO.

p

ff *p*

RRB 4190.

VIOLONCELLO.

f *p*

f

ff

Lento.

f

RRB 4190.