

EINE LIEBESCABE. POLKA VON KELER BELA Op. 92.

Violin I.

EINE LIEBESGABE. POLKA VON KELER BELA Op. 92.

Violino II.

EINE LIEBESGABE. POLKA VON KELER BELA Op. 92.

Viola.

Trio

J. D. C. al C.

Coda

EINE LIEBESGABE. POLKA VON KELER BELA Op. 92.

Cello.

J. D. C. al Φ

Fine

EINE LIEBESGABE. POLKA VON KELER BELA Op. 92.

Basso.

Trio.

Coda

EINE LIEBESGABE. POLKA VON KELER BELA Op. 92.

Piccolo.

EINE LIEBESGABE. POLKA VON KELER BELA Op. 92.

Clarinetto in B.

Clarineto II in B.

P. D. C. al

EINE LIEBESGABE. POLKA VON KELER BELA Op. 92.

2

Oboe I.

Ob. *f* *so*

19 *2da tr*

f

so

Trio.

p *f*

so *f*

f *19* *2da*

Da Capo ϕ

f *Trio.*

Eigentum der Verleger. 10091.

Ed. Hofe & S. Koch, Berlin.

EINE LIEBESGABE. POLKA VON KELER BELA Op. 92.

2

Oboe II.

Pizz.

Trio.

Da Capo al Fine.

10091.

EINE LIEBESGABE. POLKA VON KELER BELA Op. 92.

Cornet in F.

EINE LIEBESGABE. POLKA VON KELER BELA Op. 92.

2

Corno 2^{da} in F.

2.

EINE LIEBESGABE. POLKA VON KELER BELA Op. 22.

Corno III in F.

(ad libitum.)

Corno IV in F.
(ad libitum.)

J. D. C. al^o
Fine.

EINE LIEBESGABE. POLKA VON KELER BELA Op. 92.

Trombone & Tuba.

Euphonica

Eigentum der Verleger

10091

Ed. Hofe & G. Bock, Berlin

EINE LIEBESGABE. POLKA VON KELER BELA Op. 92.

Tromba II in F.

6. 19 287

Trio. 2. 1 1 1

19. 287

crescendo. Dall'arco al ♩

Fine.

EINE LIEBESGABE. POLKA VON KELER BELA Op. 92.

2

Tromba I in F.

Solo
f

19. 2da

Trio.
f

f3

19. 2da

Da Capo al

crescendo
f

Fine.

EINE LIEBESGABE. POLKA VON KELER BELA Op. 92.

Fagotto 19

6.
p dolce
f
p
p

Trio

p
p

p
p

p
p

p
p

Da Capo al tr

Fine

EINE LIEBESGABE. POLKA VON KELER BELA Op. 92.

Fagotto 2^m.

6.

f *f* *Dolce.*

Tris.

Da Capo al Fine.

EINE LIEBESGABE. POLKA VON KELER BELA Op. 92.

Glockenspiel.

Scala

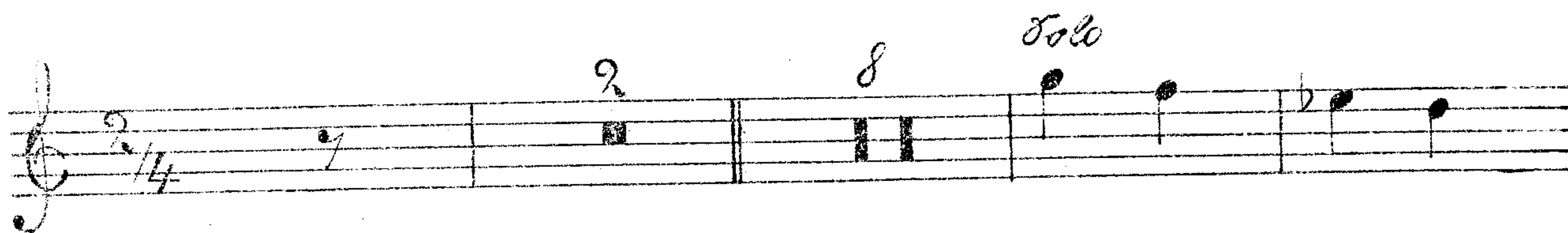
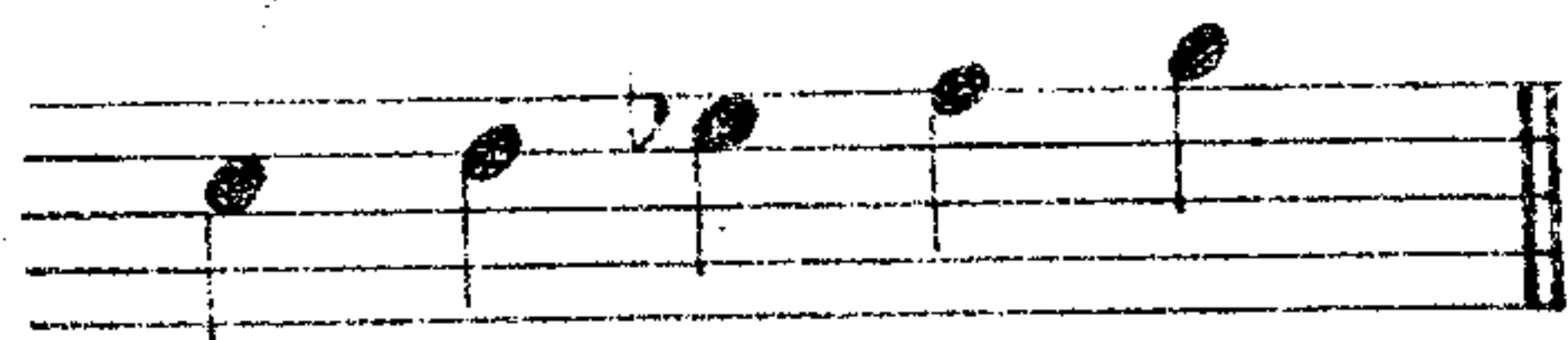

Trio tacet.

Eigentum der Verleger

10094

Ed. Hofe & G. Koch. Berlin

