

DEUTSCHES GEMÜTHSLEBEN WALZER VON KÉLER. BÉLA, Op. 88.

Violino 1.

Introduction.

Andante moderato

Flauto

Tromba.

p meno mosso

divisi

p

f

sf p f

Corno pizz.

poco... a... poco...

cres... con... da...

poco meno

sf p

Eigenthum der Verleger

9380

Ad. Bote u. G. Bock in Berlin R.

Violino 1.

2.

Wälzer No. 1.
divisi.

Violino 1.

No 4

No 5

Finale

Violino I

a tempo *p rit* *a tempo*

p *f* *pp* *ppp*

divisi.

Thüringisches Volkslied.
Trombe

Im Walzer Tempo

Violino II.

Andante moderato.

Introduction.

Mulzer N.º 1.

p

f

p

f

p

f

p

f

p

f

p

f

pff

in tempo.

p rit.

N.º 1.

N.º 2.

N.º 3.

N.º 4.

1. u. 3. 2.

Violino II score page 4. The page contains 12 staves of music. The first 11 staves are a continuous piece of music in 3/4 time, featuring a melodic line with various dynamics (f, pp, p, f) and articulation marks. The 12th staff is a separate piece titled "Andante. Thüringisches Volkslied" in 3/4 time, starting with a forte dynamic. The 13th staff is titled "Im Walzer Tempo" in 3/4 time, starting with a forte dynamic.

DEUTSCHES GEMÜTHSLEBEN WALTZER VON KÉLER BÉLA, Op. 88.

Viola.

Andante moderato.

Introduction.

Viola

in tempo.

p

f *p rit*

Nr. 3. 1. $\frac{3}{4}$

f *pp* *f*

Nr. 4. 1. $\frac{3}{4}$

Fine. *f* *p* *f* *p*

Nr. 5. *rit.* *p*

Finale. *f* *p*

f *p* *f* *p*

in tempo. *ff*

p rit.

9380

Viola.
à tempo.

Violoncello

Andante moderato. 1. 2.

Introduction.

Im Walzer Tempo.

Eigenthum der Verleger.

9380.

Ed. Bole u. G. Bach in Berlin

Waltzer N^o 1.

arco. *pizz* *f* *pizz od p* *f pizz* *arco.*

N^o 2. *pizz* *arco.*

ppp *f* *pizz*

N^o 3. 1. *pizz*

f arco. *pizz* *ppp*

N^o 4. *Fine.* *pizz* *f*

Violoncello

1. 2.

f *pixx.*

1.

1. *No. 5.*

arco. *p*

1. *pixx.* *f arco.* *f*

1.

Finale.

f sempre forte.

1. *p* *f*

1. *pixx.* *p*

1. *arco.* *f rit.*

1. *f* *pixx.*

1. *pixx.* *f arco.*

Violoncello

rit

arco.

pp *p*

1. *pp* *f arco.*

p *pp* *p arco.*

1. *pp* *arco.*

pp ed p *f pp*

p *f*

arco. *Andante.* 2. 3. 4. 5.

6. 7. 8. 9. 10. 11. 12. Thüringisches Volkslied 13. 14. 15. Im Walzer

p *f* *p* *f rit.* *sf*

1.

2. 3. 4.

Basso.

Andante moderato.

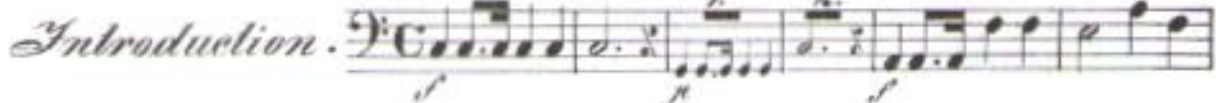
Introduction. 

Im Walzer Tempo.

Walzer N. 1.

Basso.

DEUTSCHES GEMÜTHSLEBEN WALTZER VON KÉLER BÉLA, Op. 88.

Flauto.

Andante moderato.

rit.

Solo.

Introduction.

Im Walzer Tempo.

Waltzer N. 1.

Flauto.

№ 2.
3. 1. 1. 3.

f *rit.* *à tempo.*

№ 3. 1. 2. 1. 1.

f *rit.* *pp*

№ 4.
Fine. *tr.* *f* *pp*

Flauto.

Thüringisches Volkslied.

Andante.

f *rit* Im Walzer Tempo.

Piccolo.

Andante moderato.

Introduction.

Flauto.

Im Walzer Tempo.

Piccolo.

Walzer N^o 1.

Piccolo

No. 3

No. 4

No. 5 Flauto

Piccolo.

Finale. Piccolo.

Im Walzer Tempo.

Oboi.

Andante moderato.
admo

Introduction.

Violoncello

rit.

arco. *pizz.* *pp* *p*

1. *pizz.* *f arco.*

p *pizz* *p arco.*

1. *pizz.* *arco.*

pizz ed p *f pizz*

p *f*

arco. *Andante.* 2. 3. 4. 5.

Thüringisches Volkslied 6. 7. 8. 9. 10. 11. 12. 13. 14. 15. *Im Walzer*

Tempo. *f* *p* *f* *rit.* *sf*

2. 3. 4.

Clarinetto 1 in C.

Andante moderato.

Solo.

Introduction.

f *p*

f

p *2.* *1.*

f *p* *f* *p* *f* *p*

Im Walzer Tempo.

f *2.* *Solo.*

f

Waltzer N° 1.

3. *2.* *Solo.* *3/4*

f *p*

Clarinetto 1. in C.

Clarinetto 1 in C.

Clarinetto II in C.

N^o 3.

Section titled "Finale." It consists of two staves. The first staff has a treble clef and a 3/4 time signature. Dynamics include *f* and *p*. The word "rallentando" is written below the first staff, and "rit." (ritardando) is written below the second staff. The number "8." is written below the first staff. The number "6.P." is written above the second staff. The page number "3380." is at the bottom.

Trombone u. Tuba.

Andante moderato.

Introduction.

No. 1.

In Walzer Tempo.

Walzer No. 1.

No. 2.

No. 3.

No. 4.

No. 5.

Fine.

DEUTSCHES GEMÜTHSLEBEN WALZER VON KÉLER BÉLA, Op. 88.

Fagotti.
Andante moderato.

Introduction.

The Introduction section consists of five staves of music. The first staff is the treble clef part, starting with a forte (f) dynamic and a mezzo-forte (mf) section. The second and third staves are the bass clef part, featuring a steady eighth-note accompaniment. The fourth staff continues the bass clef part with some dynamics like piano (p) and mezzo-forte (mf). The fifth staff concludes the introduction with a mezzo-forte (mf) dynamic and a 'Sulfo' marking.

The waltz section begins with a first ending marked '1.' and a second ending marked '2.'. The tempo is marked 'Im Walzer Tempo.' and the dynamics are forte (f) and mezzo-forte (mf). The music is in 3/4 time and features a characteristic waltz melody in the treble clef and a rhythmic accompaniment in the bass clef.

This section of the waltz features a first ending marked '1.' and a second ending marked '2.'. The dynamics include forte (f) and mezzo-forte (mf). The music continues with the waltz melody and accompaniment, showing some melodic variation in the treble clef.

Fugalle.

Widm.

Eleventh staff of music. Bass clef, 3/4 time signature. Dynamics: *f*. Ends with a double bar line and repeat sign. *Finale* 8.

Twelfth staff of music. Bass clef, 3/4 time signature. Dynamics: *f*.

Fagotti.

1. Andante. Thüringisches Volkslied.

Am Walzer Tempo

Corno 1 in F.

No. 3.

1. 2.

f p

1. 2.

f

Fine.

No. 4.

f p f p

1. f

p f

No. 5.

Solo.

1. f p

S' sempre forte

1. p

1. p

G.P. 1.

rit.

Corno 1 in F.

3

rit.

p *f* *pp* *f*

1.

1. Solo

Andante Thüringisches Volkslied.

f *pp* *f* *rit.*

1.

1.

Im Walzer Tempo.

Corno II in F.

№3.

mp

№4.

Fine

№5.

Finale.

Corno II in F.

6. P. 1.

p *rit.* *f* *p* *f* *p* *f* *p* *f* *p* *rit.*

Andante Thüringisches Volkslied.

ff *ff* *rit.*

Im Walzer Tempo

ff *ff* *rit.*

Corno 3 u. 4 in F.
(ad libitum)

Andante moderato.

Introduction.

1. Im Walzer Tempo.

2. Walzer N. 1.

3. Walzer N. 2.

Corno 3. u. 4. in F.

№ 3.

1. 8.

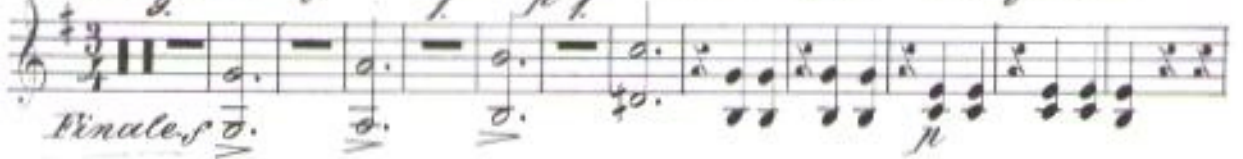
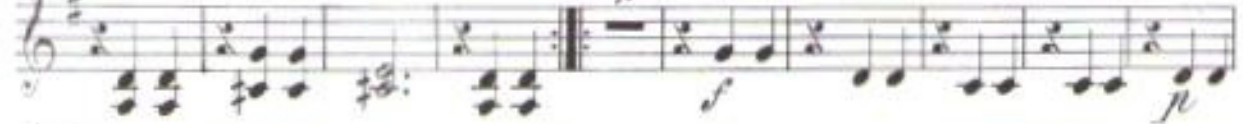

Tromba 1 in F.

Andante moderato.

Introduction. *Solo*

Im Walzer Tempo.

Waltzer N.º 1.

Fine.

Tromba II in F.

Andante moderato.

Introduction

Im Walzer Tempo.

Walzer No. 1.

No. 2.

No. 3.

No. 4.

No. 5.

No. 6.

No. 7.

No. 8.

f *p* *mf* *rit.*

Gran Cassa Piatti u. Triangel.

Andante moderato

Im Walzer Temp.

Introduction. C 18 20. 16. *Gran Cassa ed Piatti.*

Walzer N. 1. 3. 16. *Cassa.* 1. 1. 3.

1. 1. 1. *N. 2. Triangel.* 12.

N. 3. 16. 1. *Triangel.*

1. 4. *Gran Cassa.*

1. 1.

2. *N. 4.* 16. 20. 2.

Fine.

Gran Cassa Piatti u. Triangel.

Nº 5.

Finale.

16. 1. *f* 6. 6. 15. 8. *f*

16. 1. *f* Triangel. *f*

1. 16. 1. *f* Gran Cassa. 1.

16. 1. 1. *f*

3. 1. 1. 3. 3. *f* *Andante.* 14. rit.

Im Walzer Tempo.

3. 1. 1.

Deutsches Gemüthsleben
Wahr

Tromboni I, II

Intro.

Andte
maest

Im
Wahrer
Tempo

Wahr
N1.

Adagio

f
16

Andante
Thüring.
Volkstüm.

no

Deutsches Gemüthleben

Walter

Tambouuro
militaire

Incl
Andte maest

n. 2. Tacet.

n. 4 Tacet.

Finale

