

# Flauto I

**N<sup>o</sup> 2**

*f*

*trill*

*f*

*I* *II*

*2* *II* *Schluss*

**N<sup>o</sup> 3**

*f*

*I* *II*

*f* *cresc.*

*f* *f* *f* *f*

*I* *II*

**N<sup>o</sup> 4**

*f*

# Flauto I

3

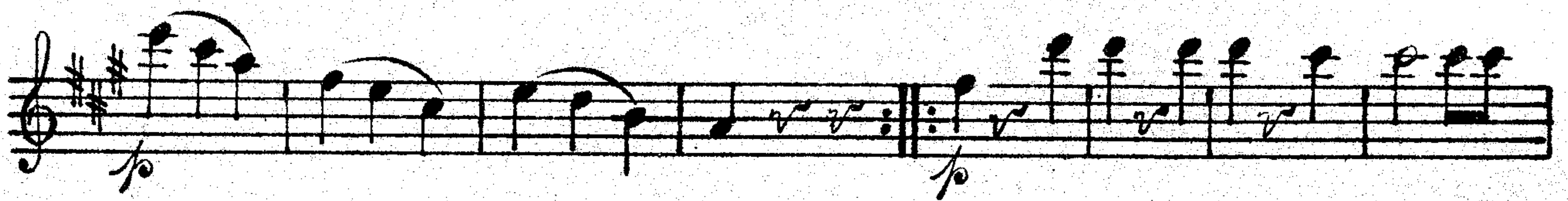
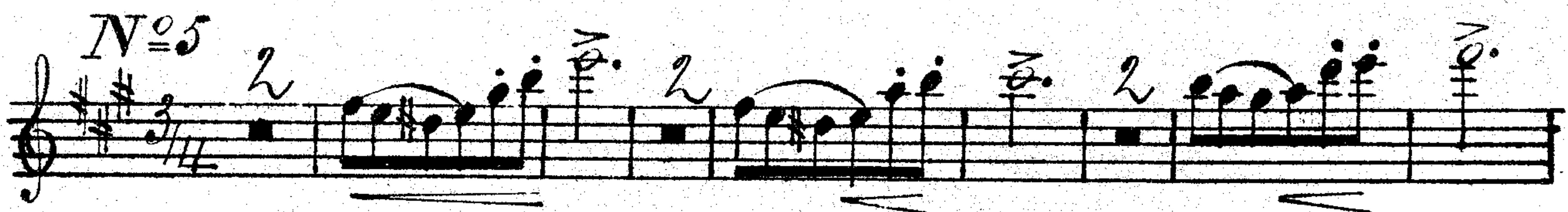

# Flauto I

5.

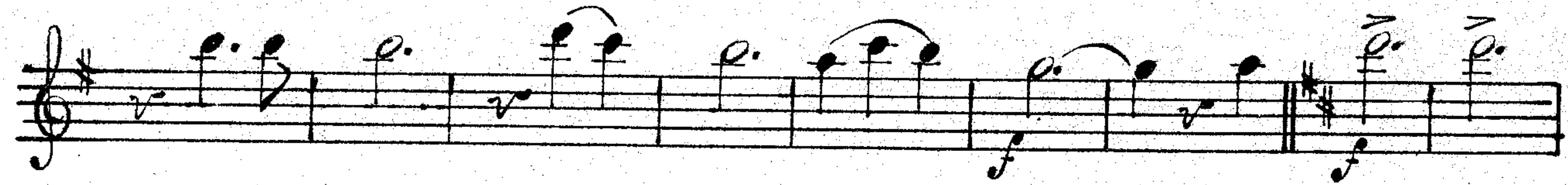
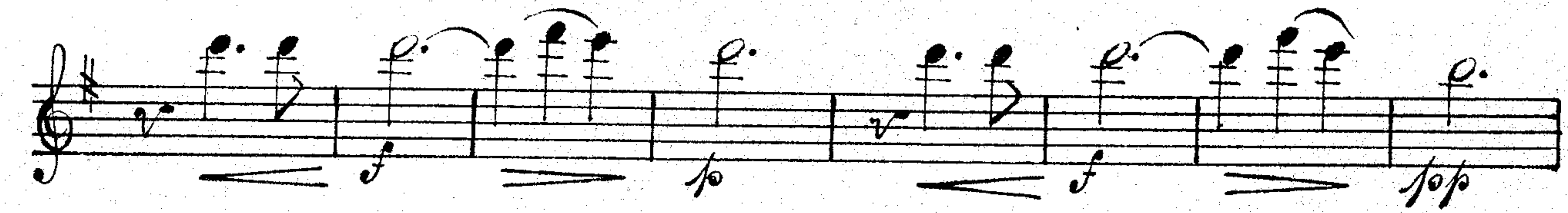

# An der Themse Strand. Walzer 1.

Héler Béla  
Flauto II.

Op. 104.

Introduction. *And te moderato*

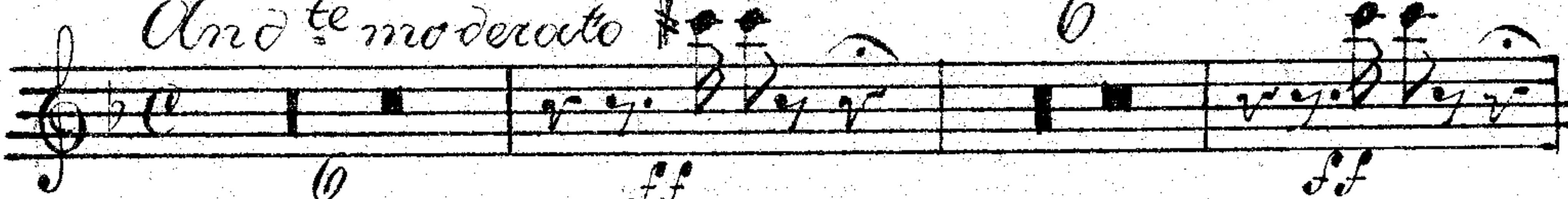

6 ff sf

*Andante Solo*

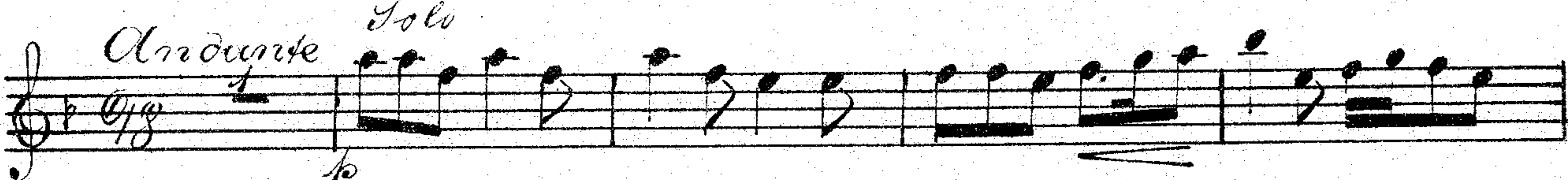

p

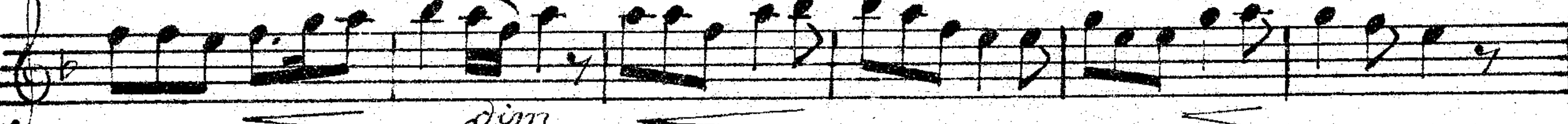

dim.

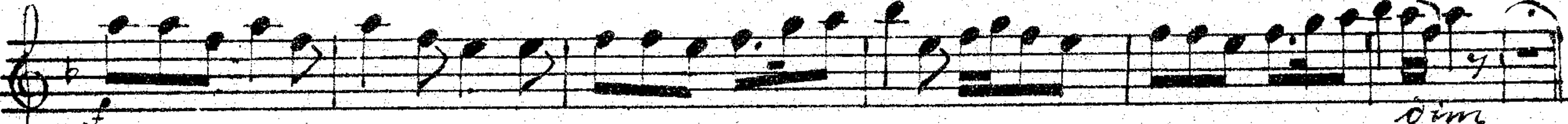

dim.

*Tempo di Valse* *tr*

12 *Piccolo*

2

*Walzer N° 1* *Piccolo*

3

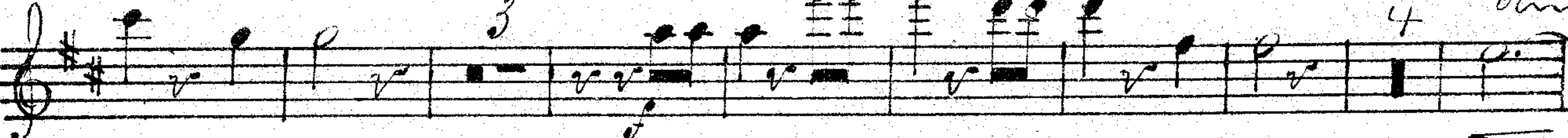

3 4 *tr*

*tr*

4

6 p. rlt.

6 sf

I II Schluss

2.

# Flauto II.

*N<sup>o</sup> 2 12*

*p.* 1 I II

Schluss

*N<sup>o</sup> 3*

*f* II 4 8 I II

*N<sup>o</sup> 4*

*f* *p*

# Flauto II

3.

# Flauto II.

*tr*

*rit*

*tr*

9 3

*And<sup>te</sup> maestoso*

*Tempo di Valse*

*Lento*

*al tempo*

# Um der Themse Strand. Walzer

von  
Féler Béla

Oboe I.

Op. 104.

Introduction *Andante maestoso*

*Andante*

*Tempo di Valse.*

Wolker N° 1

*a tempo*

Schluss

# Oboe I

3.

No 5. Solo

Finale

Solo

11108.

# Oboe I

## Nº 5. Solo

3/4

Finale

Solo

# Oboe I.

2

# Oboe II.

*N<sup>o</sup> 2*

*N<sup>o</sup> 3*

*N<sup>o</sup> 4*

*Schluss*

*Schluss*

# Oboe II

3.

N<sup>o</sup> 5

1: Solo

Finale.

# Un der Themse Strand Walzer <sup>1.</sup>

Kéler Béla.

Clarinete in C.

*And<sup>te</sup> moderato*

Op. 104

Introduction

# Clarinetto Im b.

## Nº 3

## Nº 4

# Clarinete in C.

- Staff 1: *f*
- Staff 2: *f*
- Staff 3: *rit. f*
- Staff 4: *f*
- Staff 5: *f* *cresc.* *f*
- Staff 6: *f*
- Staff 7: *f* *cresc.*
- Staff 8: *f* *And<sup>te</sup> maestoso*
- Staff 9: *f*
- Staff 10: *Tempo di Valse.* *Lento*
- Staff 11: *f* *cresc.* *tempo* *f*
- Staff 12: *f* *f*

An der Themse Stand. Walzer 1.

Kéler Béla

Clarinete II in C.

Introduction *And<sup>te</sup> moderato*

In Fortmangalung nimmt 2<sup>te</sup> Oboe

*dim.* Tempo di Valse.

2.

# Clarinetto II in C.

## Waltzer N° 1.

Waltzer N° 1. Musical score for Clarinet II in C, 3/4 time, D major. The score consists of seven staves. It includes dynamic markings such as *f*, *p*, *cresc.*, and *ritard.*. It also features first and second endings and a *Schluss* (conclusion) marking.

## N° 2

N° 2. Musical score for Clarinet II in C, 3/4 time, D major. The score consists of four staves. It includes dynamic markings such as *p* and *f*, and first and second endings.

## N° 3

N° 3. Musical score for Clarinet II in C, 3/4 time, D major. The score consists of one staff. It includes dynamic markings such as *p* and *f*.

Clarinetto II in C.

Clarinetto II in C.

Nº 5.

Finale

Clarinete II in C.

*f* *ff* *rit.* *ff* *allegro* *cresc.* *And te maestoso* *Tempo di Volce* *Lento* *al tempo*

# An der Themse Strand. Walzer

<sup>-10021</sup>  
Kéler Béla

Fagotte I.

*Allegretto moderato*

Invention

*Allegretto*

Corni

*Tempo di Valse*

2.

# Fugato I

Walter N<sup>o</sup> 1

Eleventh staff of music, bass clef, 2/4 time signature, key signature of one sharp (F#). It contains a series of eighth notes and rests, with a fermata over the final note. The word "fine" is written above the staff.

# Fagotto I.

N<sup>o</sup> 3

3.

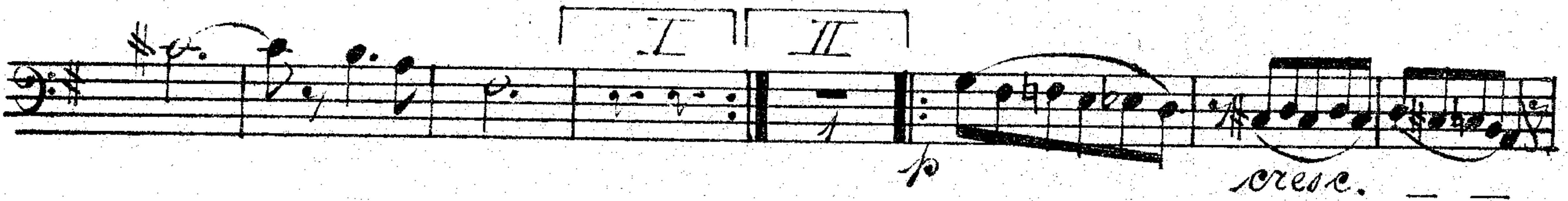
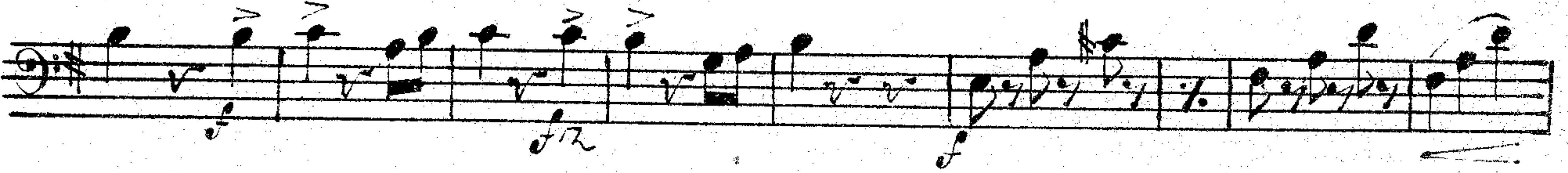
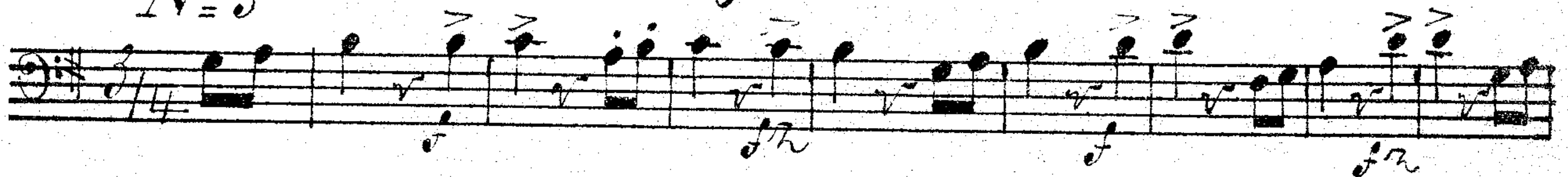

N<sup>o</sup> 4

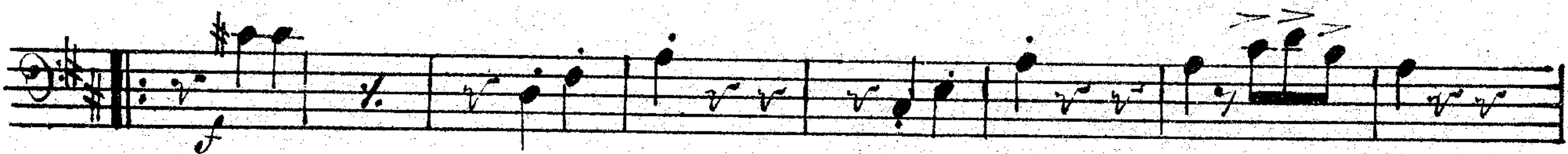
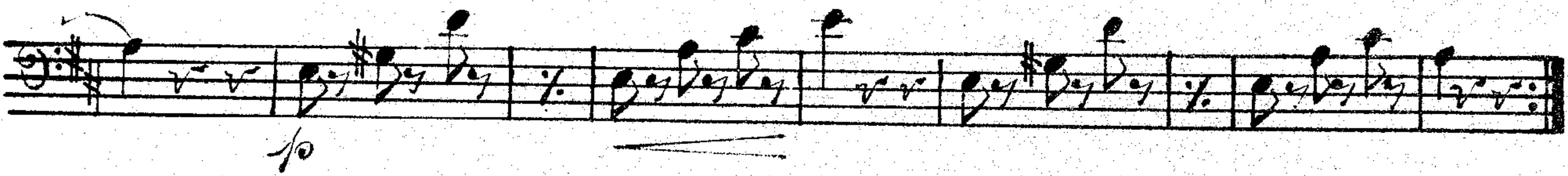

1811.8

4.

# Fagotto I

N<sup>o</sup> 5

*Finale*

Eleventh staff of music, bass clef, key signature of one flat, 3/4 time signature. It continues the melodic line with various articulations.

Twelfth staff of music, bass clef, key signature of one flat, 3/4 time signature. It features a *ff* dynamic marking and concludes with a repeat sign.

# Fagotto I.

*p* *f* *rit.* *f* *ff* *cresc.* *Andte maestoso* *Tempo di Valse* *Lento* *a tempo* *ff* *11408*

# An der Themse Strand. Walzer

Kéler Béla

Fagott II

Op. 104.

*And<sup>te</sup> moderato*

Intro. *And<sup>te</sup> moderato*

*And<sup>te</sup>*

*Tempo di Valse*

# Fagotto II

Wälzer IV<sup>o</sup> 1

# Fagotto II.

N<sup>o</sup> 3

N<sup>o</sup> 14

N<sup>o</sup> 5

Fagotto II.

# Fagotto II

*rit.*

*p cresc.*

*f*

*Alto maestoso*

*Tempo di Falco*

*Lento*

*u tempo p cresc.*

*ff*

1108.