

An der Themse Strand, Walzer.

Heller Bilu
Corno in F.

1.

And^{te} moderato Solo Op. 104

Introduction

Andante Solo

Tempo di Valse

Wagner No 1 Solo

rit.

I. II. fine.

2.

Corno I in F.

N^o 2

1^o 2^o I II fine

N^o 3

I II

N^o 4

1^o 2^o

Corno I in F.

Corno I in F.

An der Themse Strand, Walzer

Kéler Béla
Lerno II in F.

Op. 104.

Andante moderato

Introduction

Andante

Solo *Tempo di Valze*

Walzer N° 1

p cresc. - - - - - p

rit

I II Schluss

Corno II in F.

3.

N^o 5

Dynamic markings include *p*, *ff*, *cresc.*, and *ff*. Articulation markings include accents and slurs. Performance instructions include "2" and "5" above notes, and "1" below a note. The tempo marking "Allegro" is written below the eleventh staff.

An der Themse Strand, Walzer

Kéler Béla.
Corno III in F.

1.

Andante / *ad libitum.* / *maestoso*

Op. 104.

Introduction

Andante
ad libitum.
maestoso

Tempo di Valse

Walzer N°1

rit.

f

I II fine

2.

Corno III in F.

N^o 2

3/4

p

I

II

I II Finis

N^o 3

3/4

p

I II

f

I II Finis

p

N^o 4

3/4

p

f

p

I II

Sonno III in F.

3.

Nº 5

Corno III in F.

And^{te} maestoso

Tempo di Tulse

Lento

a tempo

An der Themse Strand, Wälder

Küler Béla.

Opus IV in F.

(ad libitum.)

Op. 104.

1.

Introduction

Andante moderato

And^{te} 9

Tempo di Valse

Wälder N^o 1

rit.

T. II. Fine

Corno IV in F.

N^o 2

N^o 3

N^o 4

1 2 3 4 5 6 1 2 3
4 6 7 8
1 2 3 4 5 6 7
8 9

Corno IV in F.

3.

No 5

Finale

4.

Corno II in F.

Un vier Themen Kranz. Walzer

Kéler Béla.
Tromba in F.

Op. 104.
Solo

Introduction *And^{te} moderato*

And^{te}

Tempo di Valze

Solo

Walzer N^o 1

rit

f

I II fine

2.

Tromba in F.

N^o 2

p

I II

I II *fisso*

f

N^o 3 Solo

p

I

II 1

p

2 I II

N^o 4

p

Tromba in F.

An der Themse Strand. Walzer

Kéler Béla

Trombe II in F.

1.

Introduction

Andante

Andante

Tempo di Valse Solo

rit.

resc.

rit.

fine

2. Tromba II in F.

N^o 2₁

1 I II

I II fine

N^o 3 Solo

I II 1

N^o 4

1 2 I II

Tromba II in F

2011

Tromba II in F.

4.

- rit.* (ritardando) at the end of the second staff.
- p* (piano) and *f* (forte) dynamic markings throughout.
- cresc.* (crescendo) marking above the eighth staff.
- a tempo* marking above the ninth staff.
- Handwritten notes: *piano* and *mancato* (staccato) are written in some staves.
- Handwritten numbers: *2*, *5*, and *1* are written above notes in several staves.

An der Themse Strand. Walzer ¹

^{von}
Keler Bela.

Trombone I

And^{te} moderato

Op. 104

Introduction

Andante

Tempo di Valze

Walzer N^o 1

2

Trombone I

N^o 2

4 p 6 p 2 f

Fine

N^o 3

4 p 6 p f

I II

I II

p f

N^o 4

4 f

2 f

Trombone I

3.

Solo

Nº 5

Finale

f

Trombone I

And^{te} maestoso

Tempo di Valse

Lento

al tempo

An der Themse Strand. Walzer.

-1107v.

Kéler Béla Trombone II.

1.

Andante moderato

Op. 104.

Introduction

Andante

Tempo di Valze

Wolker IV^o 1

2.

Trombone II

N^o 2 12 2

12 2

III fine

N^o 3

f

I II

I II

N^o 4

f

Trombone II.

3.

p. cresc. - - - - -
111118

Trombone II.

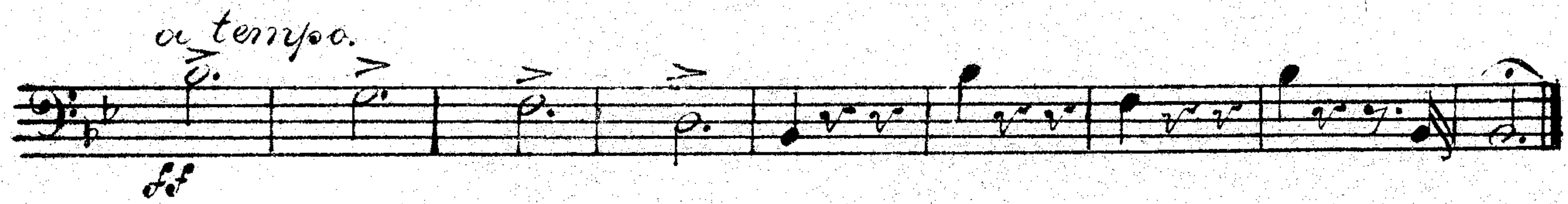
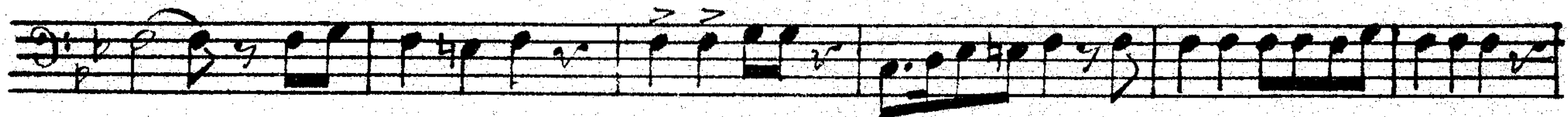
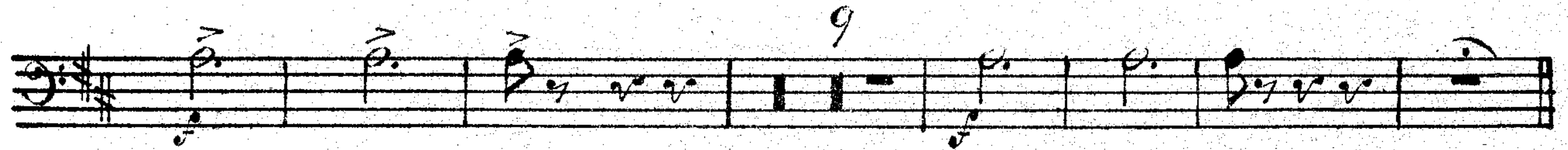
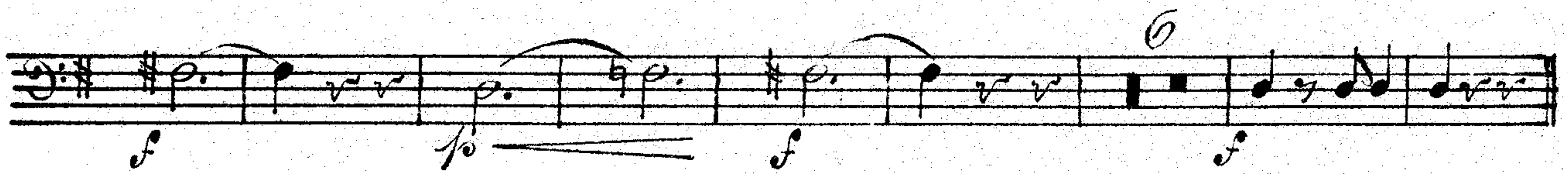
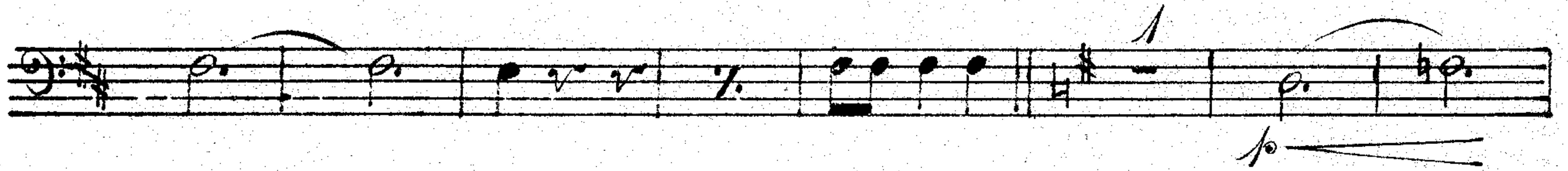
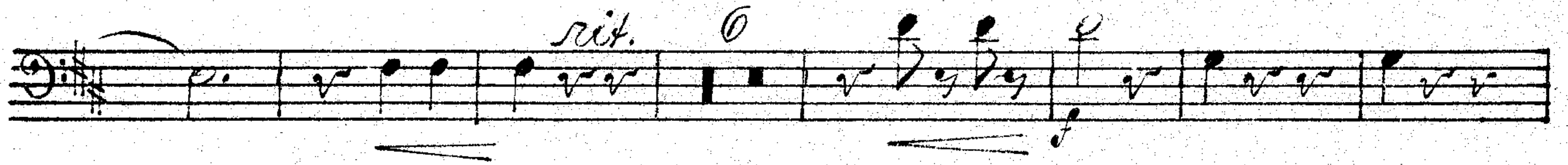
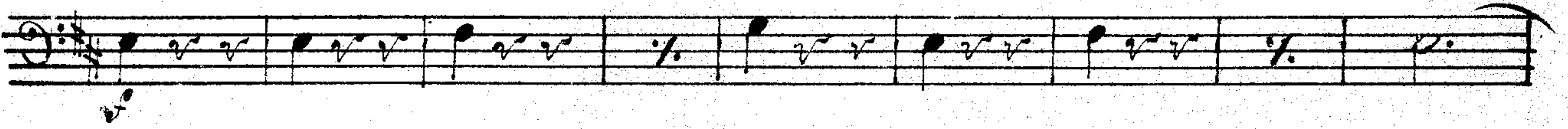

An der Themse Strand. Walzer

Kéler Béla
Trombone III.

1

And^{te} moderato

Op. 104
4

Introduction

Andante.

Tempo di Valse.

12
Walzer N^o 1

p cresc.

cons.

rit. a tempo

Trombone III

N^o 2

N^o 3

N^o 4

Trombone III

2.

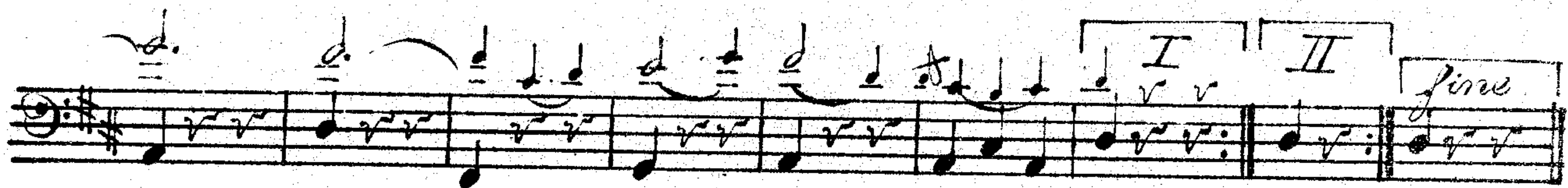
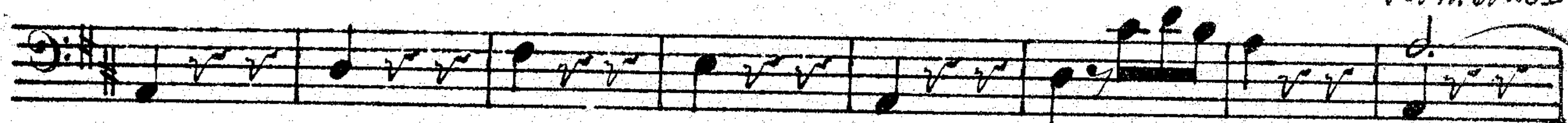
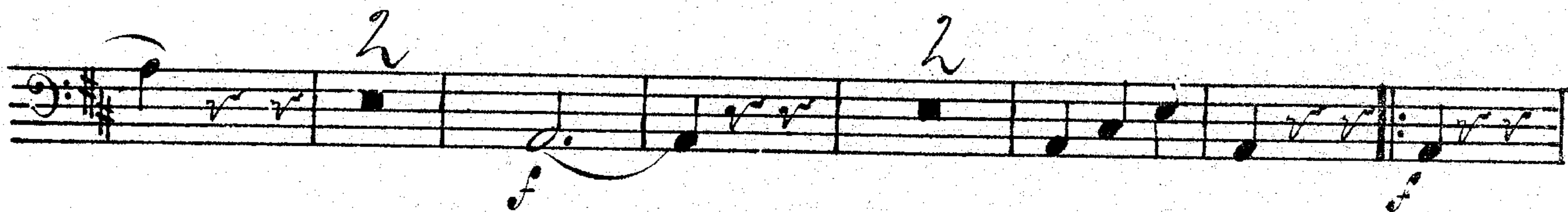

Trombone I

N^o 5

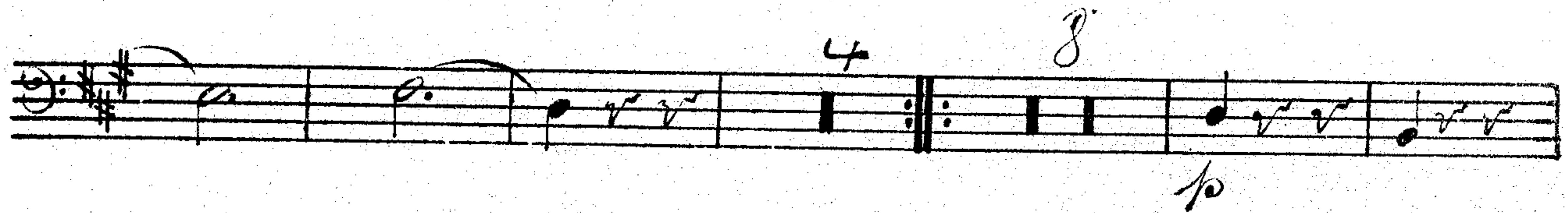
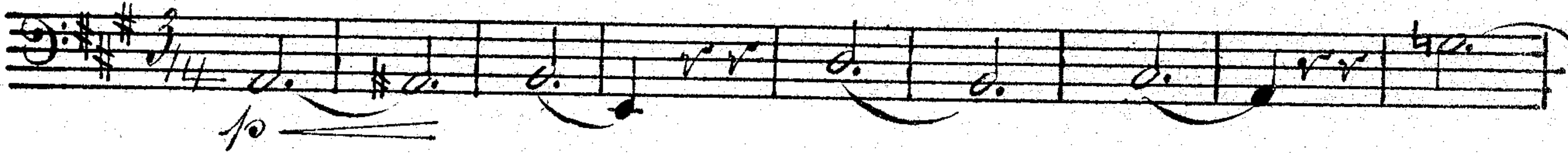

Finale

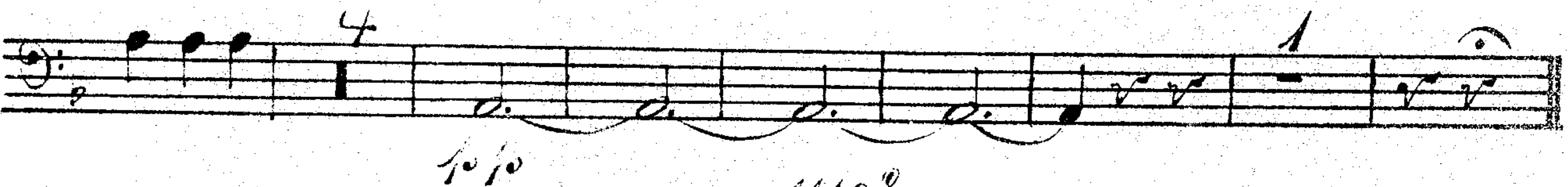

Trumbone III.

2

4

4

rit. 4

6

9

Allegro maestoso

3

Tempo di Valse

Lento a tempo

An der Themse Strand. Walzer

1.

Kéler Béla Tuba

Andante moderato

Op. 104.

Introduction

Andante

Tempo di Valze

Walzer N° 1

rit.

2

Tuba

N^o 2 16

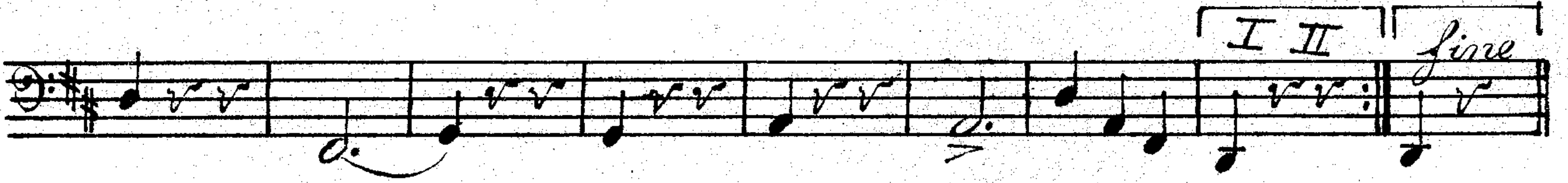
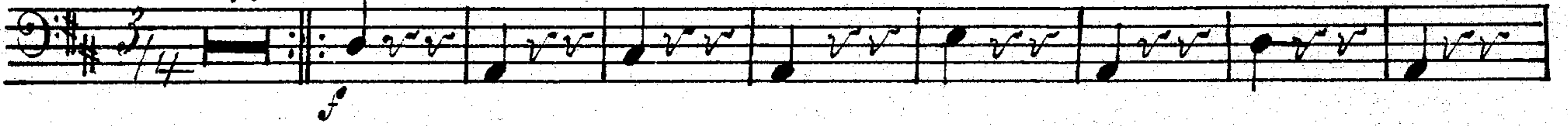

N^o 3

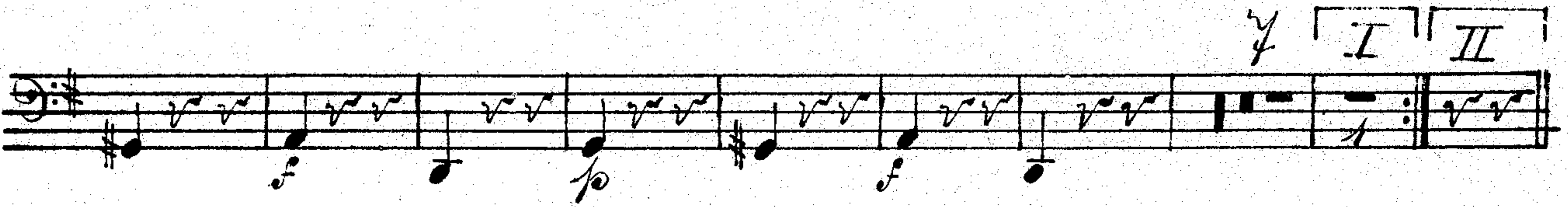

N^o 4

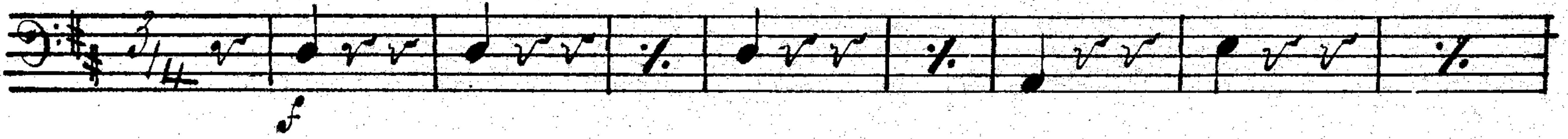

Tuba

Nº 5

Finale

Tuba

And^{te} maestoso

Tempo di Valse.

Lento

al tempo.

An der Themse Strand. Walzer

Kéler Béla

Timpani in D. A & Tambour petit.

And^{te} mod^{to} Trummen 2

Introduction

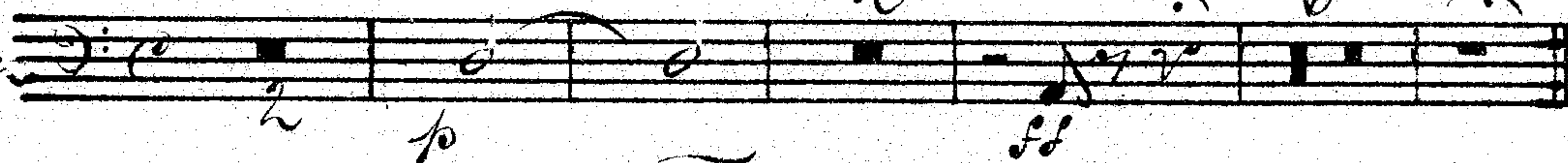

Allegante Tempo di Valse Tambour.

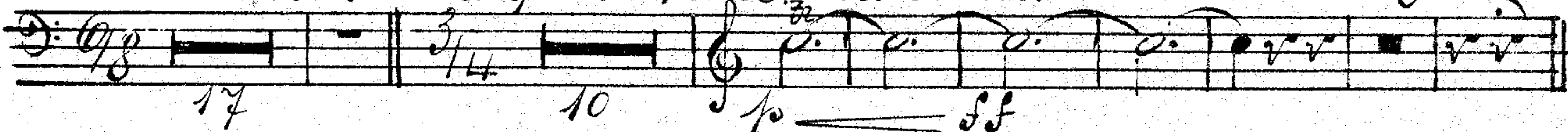

Walzer N^o 1

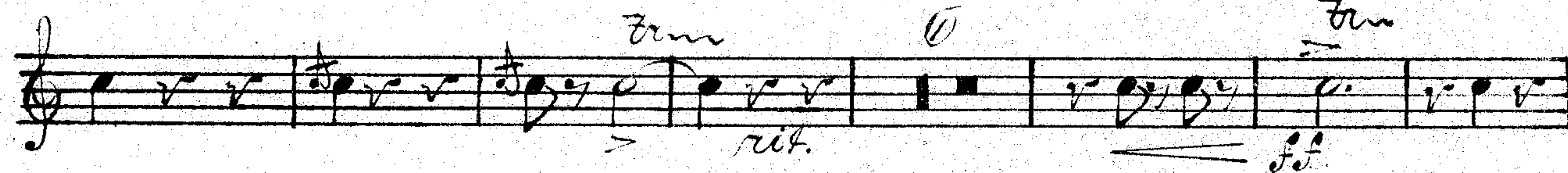
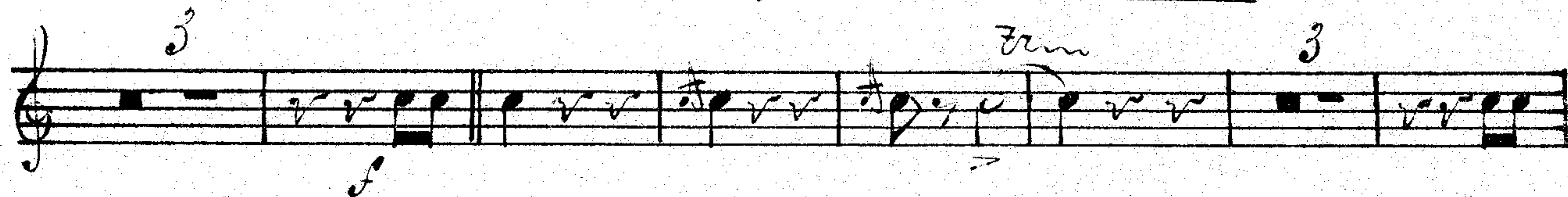
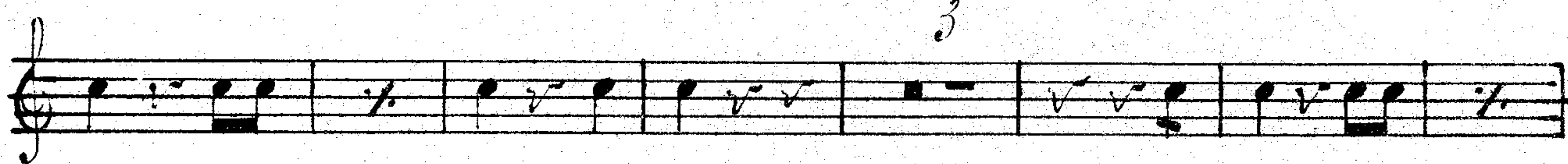
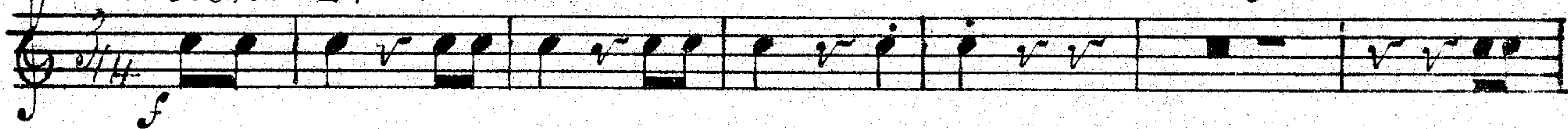

N^o 2 10 Timpo.

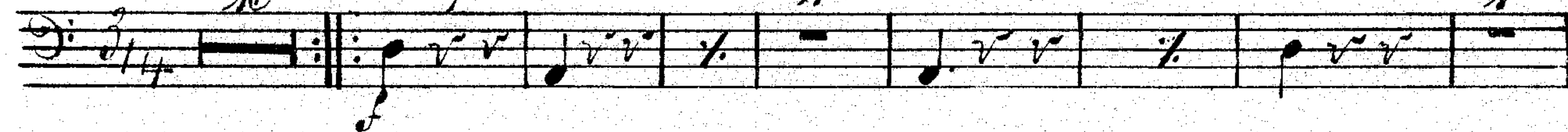

Un der Themse Strand. Walzer

Keler Bela.

Gr. Cassa, Piatti & Triangel.

1

Introduction *And^{te} mod^{to}* *Andante*

Tempo di Valse

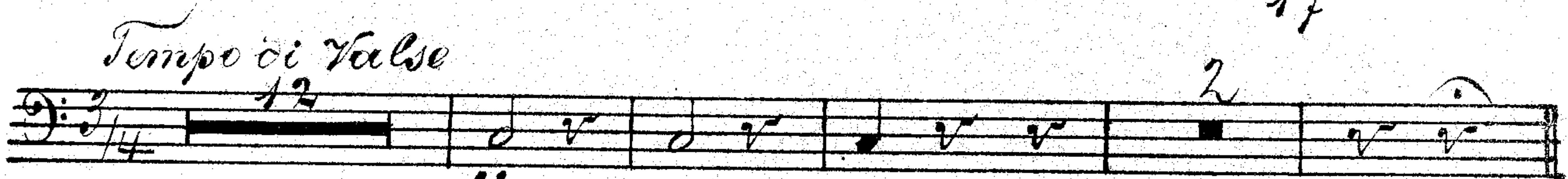

Walzer N^o 1 *ff* 32 5

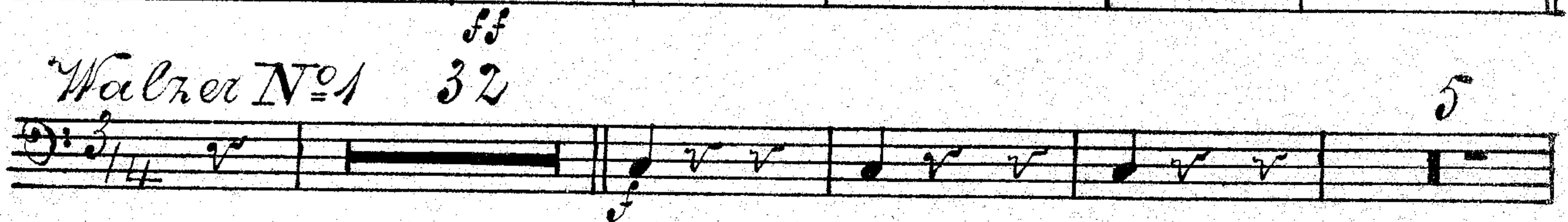

1 *Triang.* *rit.* *p*

1 *Cassa* 8 N^o 2 10 10

N^o 3 *p*

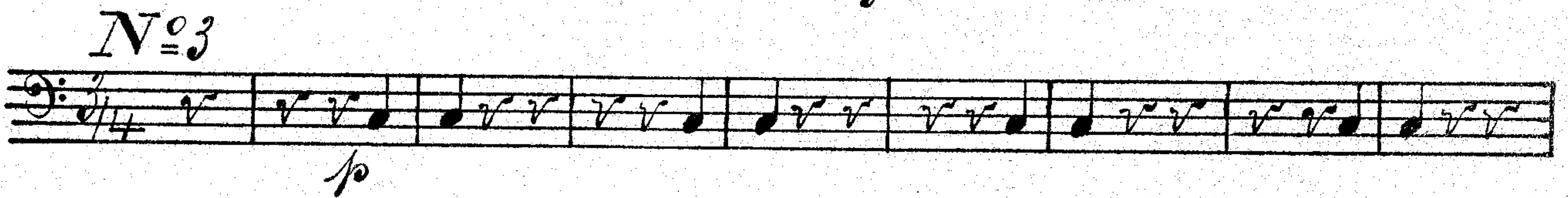

6 I II 16

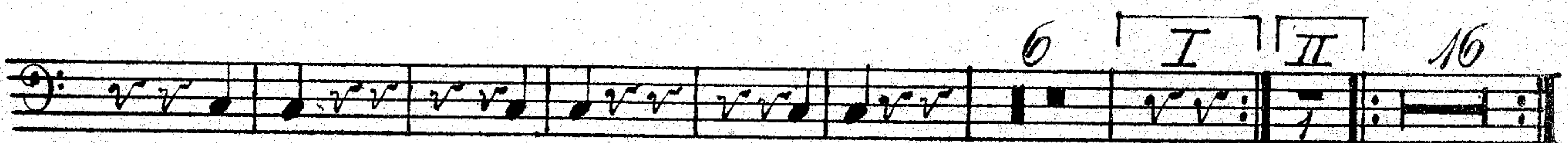

N^o 4 4

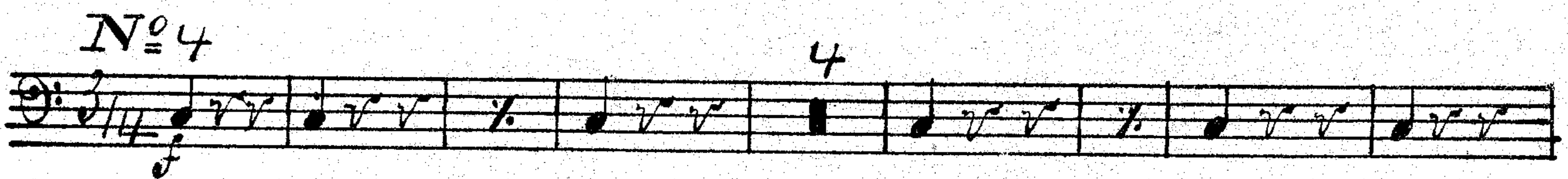

4 *Triang.*

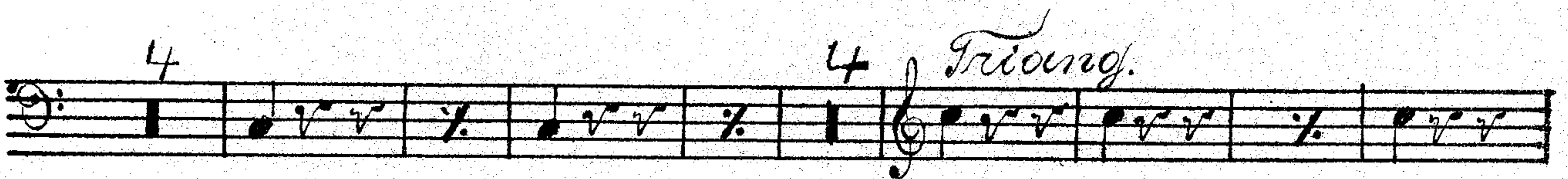

1 8 5

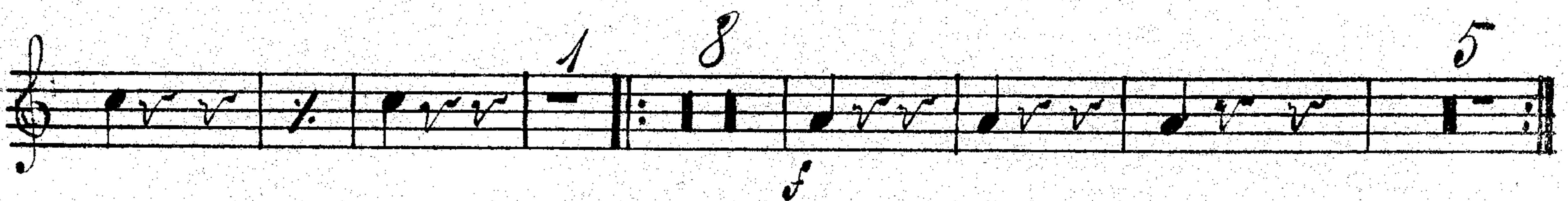

An der Themse Strand. Walzer.

¹⁸⁸⁸
Kéler Béla
Glockenspiel.

Scala

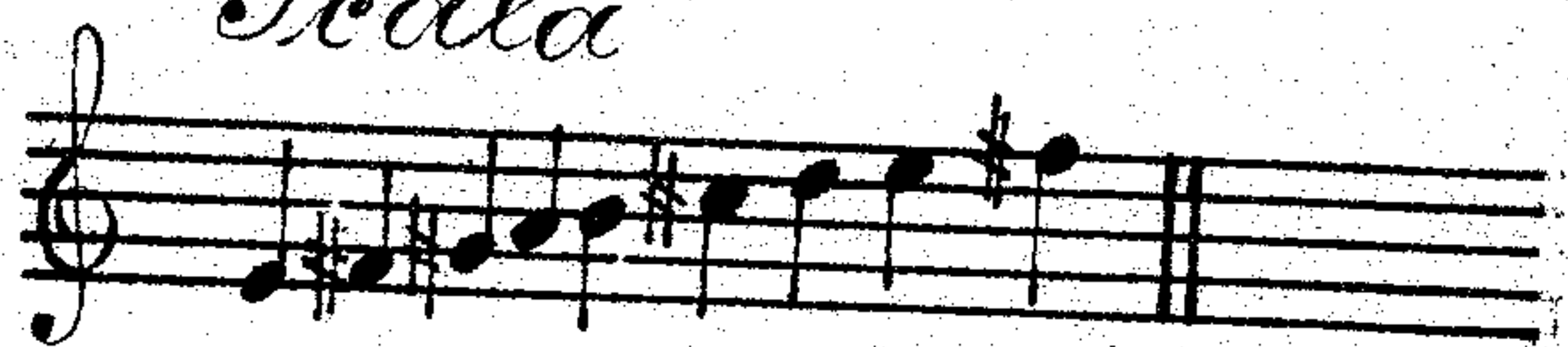

Introduction tacet.

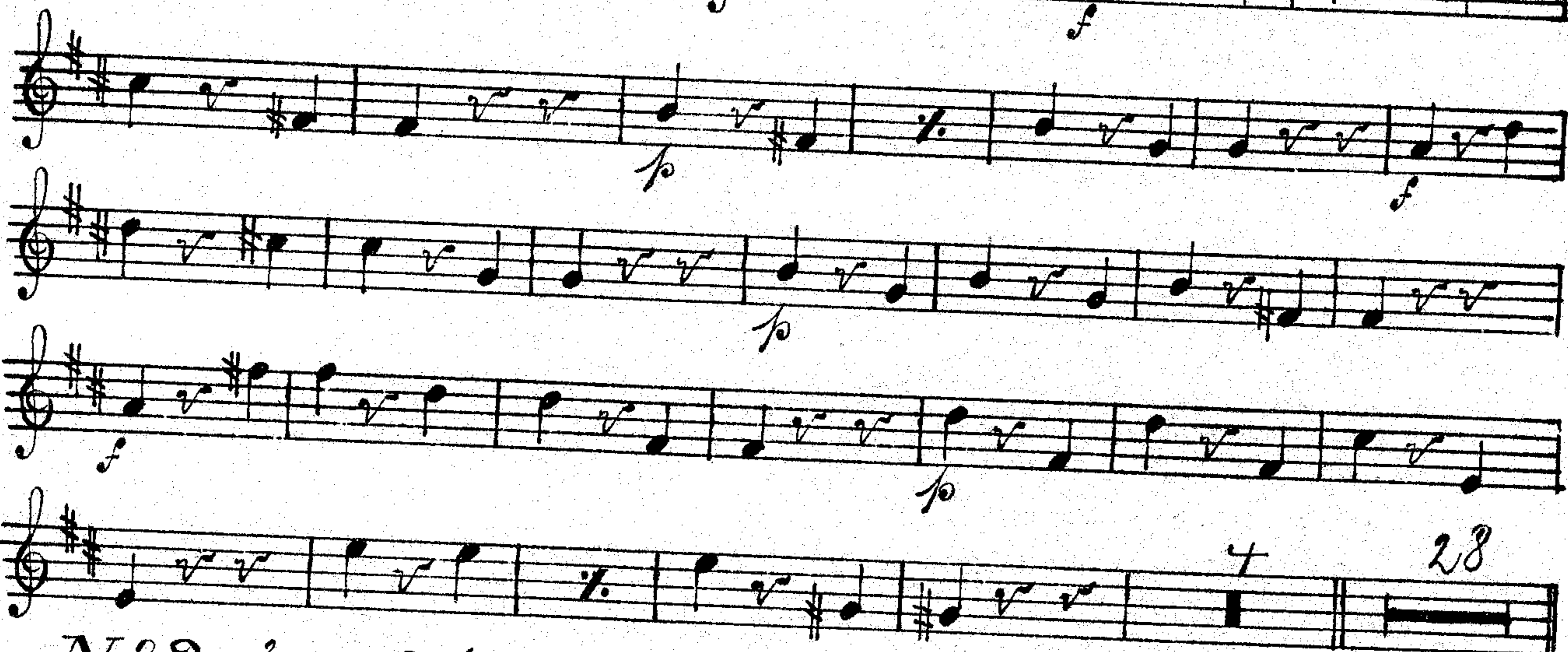
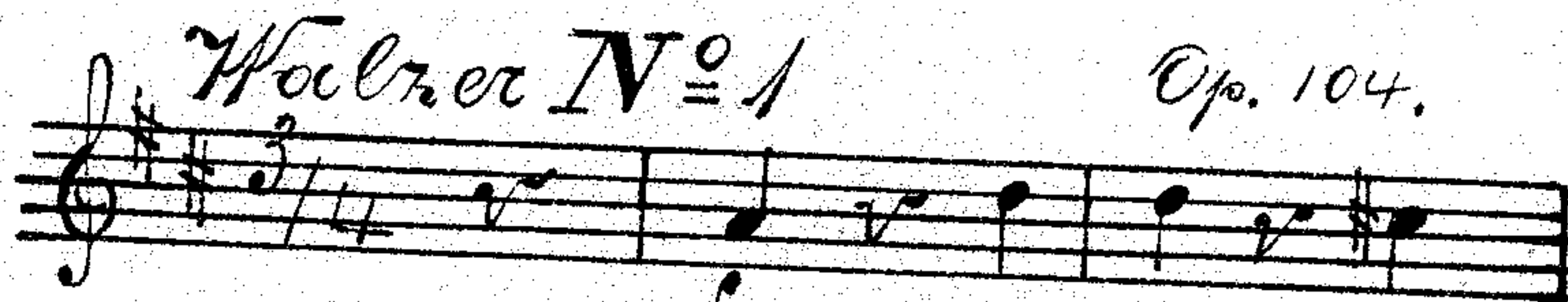

N° 2. 3. 4. 5 tacet

Finale

